

pc/MRP

by Software Arts

This Manual is available for download at:

<http://www.pcmrp.com/manual.htm>

pc/MRP for Windows
Version 9.30
September 30, 2018

Software Arts, Inc, 6830 Via Del Oro, Suite 109, San Jose, CA 95119-1353
PH: 1-408-226-7321 FAX: 1-408-226-8435 Email: support@pcmrp.com

Table of Contents

I. pc/MRP Overview and Implementation

1. pc/MRP Introduction
2. Installing pc/MRP
3. pc/MRP Tutorial
- 3.2. Implementing pc/MRP

II. pc/MRP Modules

4. Address Book Module
5. Inventory Module
- 5.2. Inventory Flow Model
6. Physical Inventory and Cycle Count Module
7. Purchasing Module
8. Receiving Module
9. Sales Order (Order Entry)
10. Invoice Module
- 10.2. Shipment Module
11. Stockroom Module
12. Bill of Materials Module
13. Work Order Module
- 14.1. Accounting Overview
- 14.2. Implementing pc/MRP Accounting
- 14.3. Chart of Accounts Module
- 14.4. General Ledger Module
- 14.5. Example Transactions
- 14.6. Post the Month with Financials
- 14.7. Accounting Reports Module
- 14.8. Accounts Payable Module
- 14.9. Accounts Receivable Module
- 14.10. Credit Memo Module
- 14.11. Debit Memo Module
- 14.12. Sales Deposits and Overpayments
- 14.13. Purchase Deposits
- 14.14. Print/Clear Checks
- 14.15. Term Discounts
- 14.16. Factored Invoices
- 14.17. 1099MISC and 1096 IRS Tax Forms
- 14.18. Wells Fargo Account Reconciliation (Positive Pay) Option
- 14.19. Receiving Customer Payments

III. pc/MRP Settings, Utilities, and Special Cases

- 15.1. Settings and Utilities Module
- 15.2. Backup Methods
- 15.3. Creating Macros in pc/MRP
- 15.4. Custom Report and Label Making
- 15.5. Transferring Data out of pc/MRP
- 15.6. Creating Practice and What if Directories
- 15.7. Windows Server Administration
- 15.9. Special Cases (RMA, Outside Mfg., Non-stocking Rep)
- 15.10. Transferring Data from Peachtree or QuickBooks to pc/MRP
- 15.11. Importing Data Files
- 15.12. Tracking Serial Numbers
- 15.13. Updating pc/MRP
- 15.14. Common pc/MRP Functions
- 15.15. User Connectivity

- 15.16. Scheduled Tasks Manager
- 15.17. Creating a pc/MRP & ODBC Connection
- 15.18. pc/MRP Integration with UPS WorldShip

IV. pc/MRP Optional Modules

- 16.1. pc/MRP Optional Modules
- 16.2. Advanced Password Module
- 16.3. Infinite Bucket MRP Module (MPS)
- 16.4. Barcode Module
- 16.5. ECN Module (Engineering Change Notice)
- 16.6. Sales Analysis Module
- 16.7. Sales Quote Module
- 16.8. Audit Trail Module
- 16.9. Purchase Request Module
- 16.10. Serial/Lot Number Tracking Module
- 16.11. Employee Time Sheet Module
- 16.12. Alternate Currency Module
- 16.13. Inspection Module
- 16.14. Routing Module
- 16.15. Customer Bulk E-Mailer
- 16.16. QuickBooks Export Module
- 16.17. Corporate Enterprise Report Module
- 16.18. User Task Manager and Tickler Module
- 16.19. Integrated Web Sales Interface Module
- 16.20. EDI Import-Export Module

V. pc/MRP Troubleshooting

- 17.2. pc/MRP Troubleshooting Tricks
- 17.3. General Protection Fault and Freeze-up Problems
- 17.4. Error Messages with Numbers
- 17.5. Error Messages without Numbers
- 17.6. Print/Display Problems
- 17.7. Start-up and Update Problems
- 17.8. Accounting Problems
- 17.10. pc/MRP is Running Slow
- 17.11. Sending HTML & PDF Problems
- 17.12. Credit Card Connectivity Issues

1 pc/MRP Introduction

1.1 pc/MRP General Overview

Slideshow for pc/MRP walkthrough part 1: <http://www.pcmrp.com/mrp101/walkthru1addressnew.htm>

Slideshow for pc/MRP walkthrough part 2: <http://www.pcmrp.com/mrp101/walkthru2overview.htm>

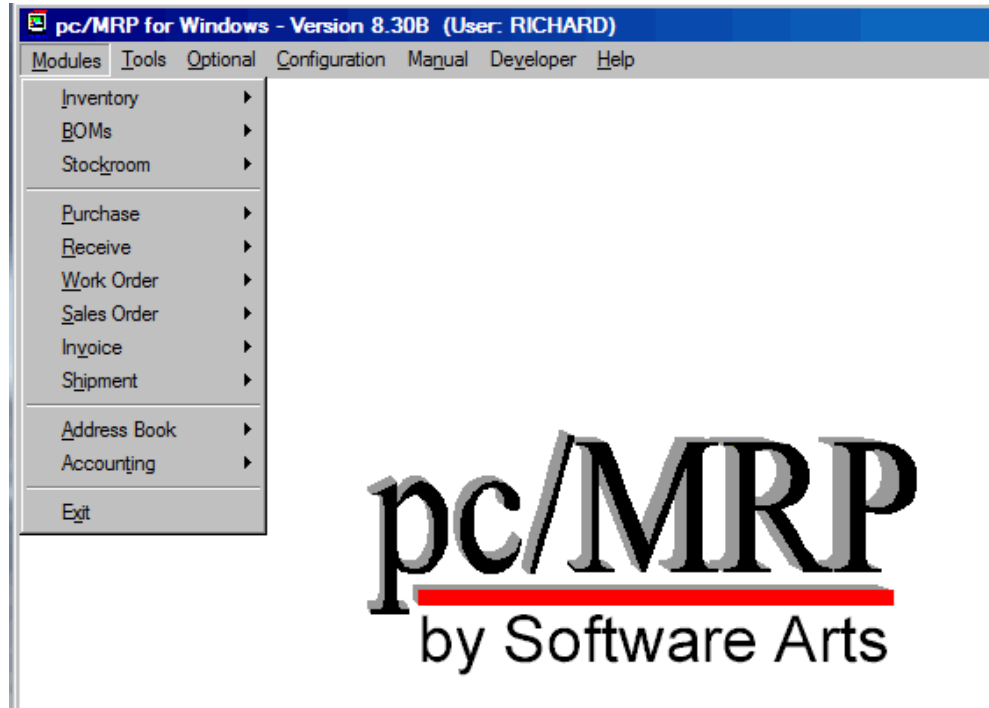

pc/MRP is a fully integrated MRP/Accounting program for Windows. pc/MRP comes complete with eleven integrated modules: Address Book, Inventory, Purchasing, Receiving, Sales Order, Work Order, Invoice, Shipment, Bills of Materials, Stockroom and Accounting (GL, AP, AR). All of the modules can be accessed through pc/MRP's Main Menu shown above. Modules can be used on a stand-alone or integrated basis. pc/MRP also comes with a Configuration Utilities Module that allows you to configure pc/MRP to best suit your business operations. There are also eighteen Optional Modules available.

pc/MRP can be configured to support manufacturing, distribution, retail or many other types of business operations. pc/MRP's multi-user version allows a user to open multiple instances of pc/MRP and/or multiple people to enter purchase orders, invoices, etc. at the same time on PCs networked with any of the multi-user networks such as Windows XP, Vista, Windows 7, Windows 8 or Windows 10.

pc/MRP's Large Business and Multi-user Versions can track up to 1 billion part numbers. Please see the pc/MRP web site for current prices. <http://www.pcmrp.com/pricing.htm> Users can upgrade from one version to a higher version by contacting Software Arts, Inc. and paying the price difference between versions (no data will be lost).

1.2 Standard Modules

The modules menu of pc/MRP is the first of the menu selections. Within the modules menu we have Inventory, BOMs, Stockroom, Purchase, Receive, Sales, Work Order, Invoice, Shipment, Address Book, and Accounting. Clicking on any one of these items will bring you to the sub-menu for that module.

1.2.1 Inventory Module

pc/MRP's Inventory Module (Partmaster) allows users to enter, edit, and scroll for part numbers. Users can also print inventory reports, track inventory movement between the 20 areas and WIP, take physical inventories and cycle counts, print out labels, roll up assembly costs, and update selling prices automatically. Advanced features include digital imaging, price quantity breaks, 6 alternate part numbers, unlimited alternate vendors, 9 alternate manufacturers, and model numbers per part. Users can link infinite number of files, folders and URLs to a part.

1.2.2 Bills of Materials Module

pc/MRP's BOM Module allows users to enter, edit, and scroll through BOMs infinite levels deep. Where used reports, digital images, alternate part numbers, routing sheets, reference designator information and unlimited comments can be displayed at a touch of a button while scrolling through a BOM.

1.2.3 Stockroom Module

pc/MRP's Stockroom Module allows parts to be issued and received from manufacturing, shipping, receiving, and alternate warehouses. Parts issued to manufacturing under a specific work or sales order number are decremented from on-hand and placed into Work In Process (WIP). When the assembled parts are received from manufacturing, the parts are removed from WIP and the on-hand quantity of the completed assembly is incremented. The Stockroom Report Module provides job cost and lot tracing data. The Stockroom Module also provides options to automatically convert parts into assemblies and to check the availability of parts for specified assemblies.

1.2.4 Purchasing Module

pc/MRP's Purchasing Module allows you to enter, edit, duplicate, and print out purchase orders and reports. In addition, POs can be faxed or e-mailed directly from your PC (fax functionality requires an installed FAX/modem card and connected telephone line). Vendor address and part number information is automatically imported from their respective modules. Entering a PO automatically increments the on-order quantity in inventory. Over 100 different reports can be generated including "Consolidated Order Requirements", "ISO 9000 Vendor Performance", and "Purchase Price Variation". Each Purchase Order line item can be taxable or non-taxable, have its own due date, and discount. Blanket POs can be created at the touch of a button. POs can be created automatically. Users can link infinite number of files, folders and URLs to a Purchase Order.

1.2.5 Receiving Module

pc/MRP's Receiving Module allows you to enter, edit, and print out receivers and receiving reports. Entering a receiver against a PO will automatically enter all necessary information from the purchase order, decrement the on-order quantity and increment the on-hand quantity in the Inventory database, calculate a new average cost, and create an accounts payable voucher. If pc/MRP is set in the auto accounting mode it will also debit and credit the general ledger automatically. If the quantity received completes the order for that line item, the purchase order's *Complete* field will be marked "Y" to close out the line item. Users can link infinite number of files, folders and URLs to a Receiver.

1.2.6 Work Order Module

pc/MRP's Work Order Module allows manufacturing to enter, edit, and print out work orders and work order reports. Sales orders entered by sales, automatically become work orders and will appear in the work order module and reports. Manufacturing can use work orders to build to stock or build to existing sales orders. Users can link infinite number of files, folders and URLs to a Work Order.

1.2.7 Sales Order Module

pc/MRP's Sales Module allows you to enter, edit, duplicate, and print sales orders and sales order reports. If the order entered is cash and carry or on account and carry, pc/MRP will create an invoice and decrement the on-hand quantity in inventory. If it is an 'order entry' order (to be delivered later), pc/MRP will create a sales order and increase the on demand quantity. pc/MRP's Sales Module will provide numerous reports including: All Overdue Sales Orders, All Sales Orders for a Month, Sales Tax, Sales Commission, and Cost of Sales. Each line item can be taxable or non-taxable, and have its own due date and discount. Blanket sales orders can be created at the touch of a button. Users can link infinite number of files, folders and URLs to a Sales Order.

1.2.8 Invoice Module

pc/MRP's Invoice Module allows you to enter, edit, and print out invoices, shippers, and invoice reports. Entering an invoice against an 'order entry' sales order will automatically enter all necessary information from the sales order, decrement the on-demand and on-hand quantities in inventory, and create an accounts receivable voucher. If pc/MRP is set in the auto-accounting mode, it will also debit and credit the general ledger automatically. If the quantity received completes the order for that line item, the sales order's *Complete* field will be marked "Y" to close out the line item. Each line item can be taxable or non-taxable and have its own due date. Users can link infinite number of files, folders and URLs to an Invoice.

1.2.9 Shipment Module

pc/MRP's shipping module integrates pc/MRP with UPS's WorldShip or FedEx's Ship Manager. Users will no longer have to re-enter the customer addresses. Users can also select 'BOL' from the Carrier Type dropdown list and create a Bill of Lading shipping document. Users can link infinite number of files, folders and URLs to a Shipment.

1.2.10 Address Book

pc/MRP's Address Module allows you to create and maintain a customer and vendor database. pc/MRP will automatically export address information to purchase orders and sales orders. Invoices, Receivers, etc. created by pc/MRP, as well as Balance Due, and Average Days to Pay information can be displayed at the touch of a button. pc/MRP has numerous report options allowing customer data to be parsed as desired. Users can also pick from an address list, and automatically create mail merge files and address labels. Users can link infinite number of files, folders and URLs to an Address.

1.2.11 Accounting

pc/MRP's Accounting Module consists of fully integrated GL, AP, AR, and a check-writing module. Debiting and crediting is automatic and all entries automatically update all journals. pc/MRP's accounting package supports multiple divisions and departments. The Pay Bills module will automatically create and print one check per vendor for the invoices selected. Up to 12 accounting periods can be active. The Accounting Report Module supports drill down reports such as "All Accounting Transactions for a Specified Invoice". Additional accounting reports include: sales tax, sales commissions, cost of sales, check reconciliation, and cash projections.

1.2.12 Configuration Utilities Module

pc/MRP's Configuration Utility Module allows you to configure pc/MRP to best suit your business operations. The configuration menu contains such items as Module Activation, Settings & Utilities, and information about pc/MRP. The Module Activation selection allows users to activate the Optional Modules. Settings & Utilities allows for the configuration of your pc/MRP to work optimally for your business needs. Note: Appropriate configuration codes are required to change these settings.

1.3 Tools

The Tools menu contains your basic Windows elements including cut, copy, paste, a calculator, and macro creator. The macro command is used for repeating sequences of keystrokes when a single key combination is entered. One reason to use a macro is in the instance of having repetitive tasks.

1.4 Optional Modules

Software Arts has created eighteen Optional Modules that you can use to enhance the efficiency of your business. The optional modules can be tested in both the trial version and the full version. Once tested, if the user wants the Optional Module(s), they can be purchased through Software Arts. Call Software Arts at (408) 226-7321 for further information or for activation codes. Please see the pc/MRP web site for current pricing: <http://www.pcmrp.com/pricing.htm>

1.4.1 Alternate Currency Module

The optional Alternate Currency Module allows you to enter several different currency types and their related exchange rates into pc/MRP. You would then be able to select the desired currency for Purchase Orders, Receivers, Sales Orders, and Invoices. You can also print an Inventory Value Report or print checks using the desired currency.

1.4.2 Audit Trail Module

The optional Audit Trail Module provides a means of tracing edit changes made to any or all of the pc/MRP modules with the exception of accounting. Whenever a change to a record occurs during an editing session, the Audit Trail module will record the *Date, Database, Time, User, and Field Name* as well as the *Record & Item numbers, Part/BOM number, or Address ID* number. A flexible search feature allows retrieval of the recorded change based upon a variety of criteria.

1.4.3 Corporate Reporting Module

The optional Corporate Enterprise Module allows companies to select one of three methods to have their parts list and BOMs automatically synchronized (including all indexes) across the world in real time. They can switch from one division to another by selecting that division from the drop down menu. Companies can print out consolidated financial reports for all divisions, business units, and the entire corporation. Currencies are automatically reconciled if pc/MRP's Alternate Currency Module is active.

1.4.4 Customer Bulk E-mailer

The optional Customer Bulk E-mailer Module utilizes the address book to allow users to send newsletters, advertisements, or other types of documents in bulk to specified address types. (Customers, Vendors, Employees).

1.4.5 ECN Module

The optional Engineering Change Notice Module creates, edits, and prints out ECNs and ECN Reports. In addition, it will also print out ECN reports that provide Purchasing with a list of all open POs affected by ECNs issued in the last 30 days.

1.4.6 EDI Import & Export Module

The optional Electronic Data Exchange (EDI) Module allows you to have electronic data exchange between you, your customers and vendors.

1.4.7 Employee Time Tracking Module

The optional Employee Time Tracking Module consists of two modules. The first module, Employee Information, is used by accounting to create and manage employee records. The second module, Time Sheet, is used by individuals and/or accounting to create and manage employee time sheets.

1.4.8 Infinite Bucket/MRP Module

pc/MRP's advanced optional MRP Module will generate a master production schedule / infinite bucket reports. The reports contains data that can be expressed in a daily schedule or consolidated into weekly, monthly, or a quarterly schedule, for a user definable time period. Running the MRP generates action items for purchases, issues to be made, makes, sales, buys, and labor actions. Users can display or print action item reports, timelines or item graphs.

1.4.9 Inspections Module

The optional Inspections Module allows users to set individual inventory items to require an inspection at four different stages of use: receiving, manufacturing, invoicing, and/or shipping.

1.4.10 Password Module

The optional Password Module allows an unlimited number of user name and password combinations to control access rights (delete, edit/create, view only, or no access) to each pc/MRP module.

1.4.11 Purchase Request Module

The optional Purchase Request Module creates, edits, and prints out purchase and quote requests. In addition, it can automatically convert PO requests and quotes into purchase orders.

1.4.12 QuickBooks® Export Module

The optional QuickBooks® Export Module allows users to routinely export AP, AR, inventory, and address data out of pc/MRP and import into QuickBooks®.

1.4.13 Routing Module

pc/MRP's optional Routing Module allows you to create routing records. You can then move and track work orders and sales orders through the factory floor from work station to work station.

1.4.14 Sales Analysis Module

The optional Sales Analysis Module contains several programs that will analyze sales history and set stocking and ordering requirements. The Sales Trend Reports can be used to spot sales trends over four user-defined time periods and subtotaled by part number, vendor, or customer. The Book to Bill Reports can analyze book to bill ratios and goals by customer and territory. The Estimated Usage and Min Quantity Reports automatically fill in each parts *usage* and *min quantity* fields based on prior sales. The Consolidated BOM Reports consolidate parts within various levels of a BOM and print out the consolidated quantity for each part. Multiple BOMs can be consolidated together and printed spreadsheet style to analyze the purchasing requirements as a whole.

1.4.15 Sales Quote Module

The optional Sales Quote Module creates, edits, and prints out sales quotes. In addition, it can automatically convert sales quotes to sales orders if/when you receive the order.

1.4.16 Serial/Lot Tracking Module

pc/MRP's optional Serial/Lot Number Module will store current on hand quantities of each serial/lot number. It also keeps records of all transactions adjusting the serial/lot number quantities as transactions are made. Entering an invoice will allow you to decrease the on hand quantity of the serial/lot number being shipped (I type transaction). Entering a receiver will allow you to increase the on hand quantity of the serial/lot quantity (R type transaction). Issuing parts to an assembly in the stock room will allow you to decrease the on hand quantity of the serial/lot number being issued (S type transaction). Users can print advanced tracking and composition reports.

1.4.17 User Task Manager & Tickler Module

The optional User Task Manager & Tickler Module allows the user to quickly enter a tickler and reminder date/time for notification. You can enter detailed information about a task or project to track.

1.4.18 Web Orders

The optional Web Orders Module allows users to manage orders created on a web sales site (currently ShopSite) by downloading and uploading the orders into pc/MRP's Sales Order module.

1.4.19 Barcode Package

Companies can purchase the optional Barcode Package, which contains barcode fonts. These fonts are used with the report generator to add a barcode to labels and reports.

2 Installing pc/MRP

2.1 Recommended Minimum Hardware Requirements

Workstations: Windows XP – 1GB RAM
Windows Vista – 2GB RAM
Windows 7, 8, 10 – 4GB RAM

Server: Windows 2003 – 2GB RAM with 10+ GB free disk space
Windows 2008, 2008 R2 – 4GB RAM with 10+ GB free disk space
Windows 2012, 2012 R2 – 4GB RAM with 10+ GB free disk space

Software Arts, Inc. does NOT recommend using a workstation as a Server for pc/MRP. If the workstation crashes or is turned off, nobody can access pc/MRP. A crash would also greatly increase the chances of data corruption.

Note about Running pc/MRP on an Apple/Mac Workstation:

If you have a standard Windows Local Area Network Server 2003, 2008, or 2012, then you can install Parallels or VM Ware's Virtual Box (free download from VM Ware) on the Apple Work Station. You would then install the Windows Operating System from a Windows Install DVD. Once you are in and running Windows on the Apple Work Station create a desktop shortcut to the pcmrpw.exe file located in the pcmrp folder on the server's C: or D: drive. Our sources feel Virtual Box may be the best way to go. www.virtualbox.org
If you have a Windows Terminal Server 2003, 2008, or 2012, you would simply install an Apple Remote Desktop Client for Windows on the Apple Work Station.

2.2 Desktop Environment

Select the Windows 'Start' button, select the Control Panel and then Regional Settings and verify the following information:

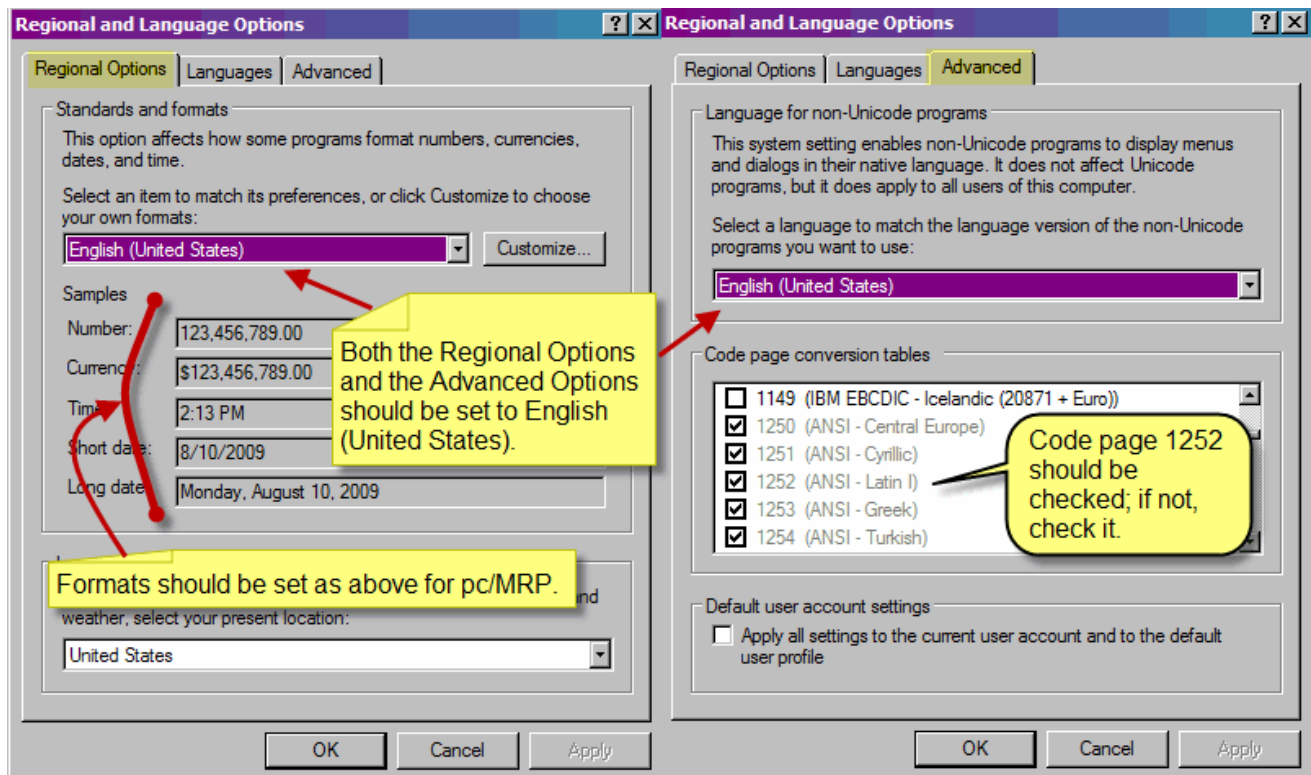

2.3 Initial Installation (first time only)

Do not install pc/MRP in the Windows 'Program Files' or 'Applications' directory. Instead, allow it to install itself in its own directory such as C:\pcmrpw.

In a multi-user environment, pc/MRP runs as a client on a Windows workstation connected to a server.

Slideshow for pc/MRP install: <http://www.pcmrp.com/mrp101/installpcmrpclickonlink.htm>

If you are installing pc/MRP from a downloaded file, simply double click on that file.

The installation program will prompt you to read the end-user agreement and select a suitable location for pc/MRP to be installed. pc/MRP offers C:\PCMRPW. If you want to place the application into a different folder, like C:\Company\PCMRPW, you first need to use Windows Explorer and create the folder. Then run the installer and when asked, select the desired folder.

Once the installation is complete, pc/MRP can be accessed either by your computer's Start and Programs menu, or the shortcut created on your desktop. The first time you start pc/MRP, the program will require that you define a password for future access to the program and then to enter your company's name, address and phone number.

If you have installed a single user version of pc/MRP, you are finished with the installation. If you are installing a multi-user copy, follow the instructions listed below.

For the server you should:

Double click on My Computer

Right click on the server's folder that contains the pcmrp files

Select Properties (select Sharing and Security on a workstation)

Select the Security tab

Select the Everyone group

Provide all pc/MRP users (or the group) with 'Modify' rights or higher. Please refer to the screenshot below:

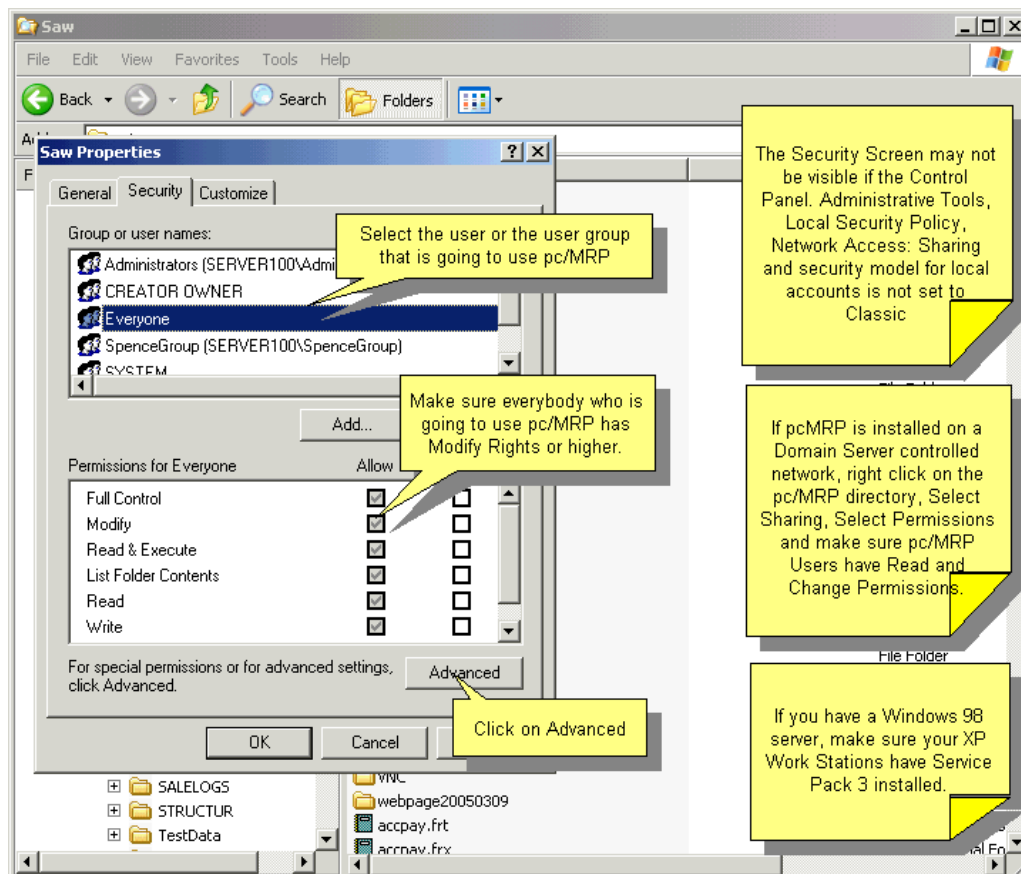

For every workstation, on the network that you want to run pc/MRP, create an icon as follows:

1. Double-click on 'My Network Places' (Icon in the open space on your desktop or in Windows Explorer).
2. Double-click on the server. On Windows 2000, double-click on "Computers near me" and then the server.
3. Double-click on the server's directory containing pc/MRP (if pc/MRP is not located at the 'Root' level).
4. Double-click on the folder containing pc/MRP.
5. **Right-click** on the pcmrpw.exe file and drag it to the desktop (note the 'W' at the end of pcmrpw).
6. Select 'Create Shortcut'.

2.4 Possible Installation Errors

- An "Error writing file" message usually indicates there is not enough room on the hard disk to install all of the files. Your hard disk should have a minimum of 400 MB of free space prior to installing pc/MRP. The pcmrpw directory could grow to several GB over time.
- If you are installing pc/MRP from a download file (dem999x.exe) and the installation program asks you for Disk 2: The downloaded file is not complete. Re-download the file and attempt to reinstall pc/MRP with the new dem999x.exe file. (999x is replaced with the current version and revision, currently as dem900a.exe)
- If mapped drive says 'No space available' or there is an 'x' in the computer list icon, use the UNC location in the 'Network Connections' list.
- Also see Section 17.7.45 in this Manual.

2.5 Moving or re-storing the pc/MRP system

pc/MRP can be "moved" from one computer to another by COPYING and PASTING the pcmrpw directory. Never MOVE the pcmrpw directory as a network failure during the move will cause all sorts of problems. Follow the instructions above to re-create the shortcuts.

After testing that pc/MRP is up and running, you can delete the original pcmrpw directory if you wish.

This is also how you would backup the pcmrpw directory each night; but you would copy to a USB disk drive. Software Arts recommends an odd day, even day, week-end, and month-end rotating back-up media.

You may need to do this if switching servers or moving from a Peer-to-Peer workstation to a regular server.

3 pc/MRP Tutorial

3.1 Tutorial Overview

The Tutorial is designed to teach new users about pc/MRP. The Tutorial has 18 lessons. Below is a description of each lesson.

3.1.1 pc/MRP Manual and Contents	A brief discussion about the Manual and where to find things.
3.1.2 The Bicycle Shop	Discusses what the Bicycle Shop is and how to utilize the Tutorial.
3.1.3 Settings and Utilities	Explains a few custom settings that users should learn.
3.1.4 Creating a Practice Directory	Shows users how to make a backup copy and a practice directory of pc/MRP.
3.1.5 Address Book Module	Discusses where all of your vendor and customer information resides.
3.1.6 Inventory Module	Covers where all of your part information exists and how to enter and edit parts.
3.1.7 BOM Module	Explains how to build the recipes that are your assemblies.
3.1.8 Inventory Flow Model	Explains the general flow of material from order entry, to production and shipping.
3.1.9 Sales Order Module	Order entry for customer sales.
3.1.10 Work Order Module	Order entry for scheduling or building to stock.
3.1.11 Single Bucket MRP Purchasing	Material Requirements Planning. This tells you what you need to buy based on your demand from Sales Orders and Work Orders.
3.1.12 Infinite Bucket MRP	Advanced Material Requirements Planning. This tells you what you need to buy, when you need to buy it, and schedules your builds and issues to and from manufacturing. (MRP)
3.1.13 Purchasing Module	Ordering from your vendors.
3.1.14 Receiving Module	Vendors fulfilling Purchase Orders and creating Accounts Payable.
3.1.15 Stock Room Module	Using the stockroom to build assemblies from parts, and to adjust inventory.
3.1.16 Invoice Module	Creating invoices and building Accounts Receivable.
3.1.17 Accounting	Posting GL transactions, paying bills, receiving payments from customers, and Posting Financials.
3.1.18 Some Final Thoughts	Discusses where to go from here.

3.1.1 pc/MRP Manual

The Manual for pc/MRP is broken down into five sections: Overview and Implementation; Modules; Settings, Utilities and Special Cases; Optional Modules; Troubleshooting. Take a few moments to review the chapter headings and become familiar with how the Manual is formatted. The Manual will become an invaluable tool while you are learning pc/MRP. The Manual is available both in the drop down menus within pc/MRP and from Software Arts' website: www.pcmrp.com. You might want to download it to your desktop for the fastest access.

3.1.2 The Bicycle Shop

The Bicycle Shop is the fictitious company that will be used in this Tutorial. Throughout running the bicycle shop, we will carry out several tasks that companies perform in their day-to-day operations. You will often be asked to refer back to pc/MRP.

This is the Tutorial. You are in the Tutorial NOW. The Tutorial is a written tutorial. There are no parts to load and or data sets available. Users should learn how to enter parts and build BOMs and run the program. That is why the Tutorial was written. You can expect the Tutorial to take about 2-4 hours.

3.1.3 Settings and Utilities

pc/MRP can be configured to operate in several different business environments. The Configuration, Settings and Utilities Chapter covers in detail all of the custom settings available depending on your business circumstances. Before you start using pc/MRP "live", you should have a thorough understanding of what these settings are and what they mean to your company. For the sake of this Tutorial, there are just a few that will be addressed now. To access the Settings and Utilities menu from within pc/MRP select: **Configuration**, and **Settings & Utilities**.

Option 4, Inventory Adjustment Method (S/A/P/W/R)

We recommend "A." The Tutorial is designed around inventory adjustment method "A." This is the recommended method for manufacturers, distributors, and retailers. By default, pc/MRP is set to "A". You might find a setting that better fits your specific requirements. However, to successfully utilize the Tutorial, you must have this Option set to "A".

Option 8, Auto accounting -or- Make accounting separate (Manual)

We recommend "M." The Tutorial is designed around manually entering GL transactions. By default, pc/MRP is set to Manual. It is also recommended that it be always set to manual and never changed to automatic.

Take the time to study the Settings and Utilities Chapter. You may find several things that are of specific interest to your circumstances. By reading this section, you will be able to form ideas on how pc/MRP will work for your company. Be sure to make a list of all of the settings that will need changing for pc/MRP to run successfully with your company.

Note: The trial version of pc/MRP does not need a configuration code number or password.

Note: Throughout the Tutorial references will be made to executable paths in pc/MRP. These paths will always begin in the drop down menus accessible on the main screen in pc/MRP.

Example: Select **Configuration**, **About pc/MRP**. This means select from the drop down menus, **Configuration**, and then **About pc/MRP**. These executable paths will be used in performing specific tasks associated with completing the Tutorial. When a letter is underlined, you can press the Alt key and the underlined letter of the desired function. You can also use your mouse. At this time, press **OK** to return to the main pc/MRP screen.

To view your current Settings and Utilities start pc/MRP and select **Configuration**, and then **Settings & Utilities**. Scroll up and down as desired. Hit **Cancel** to exit the Settings and Utilities.

Note: Throughout using pc/MRP you will be constantly accessing the drop down menus. At this time, take a few minutes to review all of the options accessible from the drop down menus.

3.1.4 Creating a Practice Directory and Backup Copies

A practice directory or practice copy of pc/MRP should be created to run the examples in this Tutorial. This practice directory can be created by following the commands listed below after you have initially installed pc/MRP.

1. Open Windows Explorer.
2. On the left scroll up to your C drive and find the pcmrpw directory.
3. Do a right-click on the pcmrpw directory and select **Copy**.
4. Right-click on the C drive and select **Paste**. This creates a "Copy of pcmrpw" on your C drive.
5. Press File and Close to close Explorer

We are finished creating a backup copy. You will want to become familiar with creating backup copies and practice directories. The file pcmrpw.exe starts pc/MRP and whenever you want to do a test run on something, simply make a copy of the pcmrpw folder and double click on the exe file. Do not however leave a lot of practice copies throughout your network. This simply confuses end-users.

Furthermore, for practice copies of pc/MRP, we recommend going to Configuration, Settings & Utilities, and Option 1. Edit the 'Division/Dept' line to contain the word 'practice'. This will put a red practice logo in place of the standard pc/MRP logo alerting users that they are in a practice copy and not the standard copy of pc/MRP.

We have thus far built a reasonable framework. You should have an understanding of how to: find things in the pc/MRP Manual, navigate through the pc/MRP menus, how to find and change the settings and utilities, and create and use practice directories. We will continue with explaining how to enter vendor/customer, inventory, and BOM information. This will be the foundation that we use to enter orders and complete the Order-to-Cash process.

3.1.5 Address Book

The primary source of all of your data is found in the Address-book, Inventory, and Bills of Materials modules. All of this data, once entered, is automatically carried into purchase orders, sales orders and work orders. We will first discuss the Address Book Module. The Address Book Module is the location in pc/MRP where all customer, vendor, employee, and contact information will be stored. At this time, take a few minutes to read the Address Book Module. This lesson will assume the chapter has been read.

3.1.5.1 Entering an Address

While using pc/MRP in the course of running your business you will need to add addresses. To add new addresses simply select Modules, Address Book, and New.

Note: You will find that all of the modules are set up very similar. To make a new purchase order select Modules, Purchase, New. To make a new sales order select: Modules, Sales, New. This is constant throughout the program.

After selecting Modules, Address Book, New, you will be prompted to enter the company name that you wish to add to the address book. Please enter "ABC MANUFACTURING."

Note: when entering an address where most of the customer information exists in an address that is already entered into the address book, you can select "Import Address information from existing address" on this screen, to save time.

After entering the company name press: OK

As you can see, there are many options and fields to enter data for each entry. Most are self-explanatory. For further details on what each field does refer back to the chapter in the Manual on the Address Book. At this time, take a few moments to look over this screen and refer back to the Manual if there are questions about specific fields.

Enter the data as described in the picture below, except for the **Start Date** which will automatically be populated by the date in your computer.

Field	Value
Addr Id	ABC002
Company Name	ABC MANUFACTURING
Addr Type	CUS
Status	APP
Balance	0.00
Attention	John Smith
Address	123 Main Street
City	San Jose
State / Zip	CA 95119
Country	USA
Telephone	333-444-0900
Faxno	333-444-0901
Contact	John Smith
Title	VP Purchasing
Salutation	Mr.
e-Mail	jsmith@abcman.com
Website	www.abcman.com
C-Card	
Exp	/
Serial #	
Start Date	05/14/2012

The 'Comments' field contains the text: 'ABC has been with us for over 20 years'. The status bar at the bottom of the dialog box shows 'Contacts (c:\pcmrpw864\contacts.dbf)', 'Record: E0F/3', and 'Record Unlocked'.

Notice that several tabs exist to allow users to enter additional data. The additional tabs consist of: unlimited number of Contacts, Sales Contact Information, Billing and Shipping addresses, and Invoice and Receiver history. Salesperson information, the billing and shipping addresses will automatically be populated in sales orders and invoices. Select the **Billing/Shipping** tab to enter address information if different from the main address. You can pre-load the address info from the main address or from another address using the buttons above the address fields. We will use this address entry later to enter purchase orders and sales orders. Click Ok to save.

3.1.5.2 Viewing an Address

To view the address just entered select Modules, Address Book, and Edit.

Note: The EDIT function is similar throughout pc/MRP. If you wish to edit a Sales Order, select Modules, Sales Order, and Edit. To edit a receiver select Modules, Receiver, and Edit.

To edit choices you must choose "Edit" under the Action square. To simply view without being able to edit data, select "View." Users can also search address information in a number of different ways: Account ID Number (a unique address ID number per customer created by pc/MRP), company name, company telephone number, and serial number. You can save these setting for the current by clicking at Save Settings. This doesn't affect other users' settings.

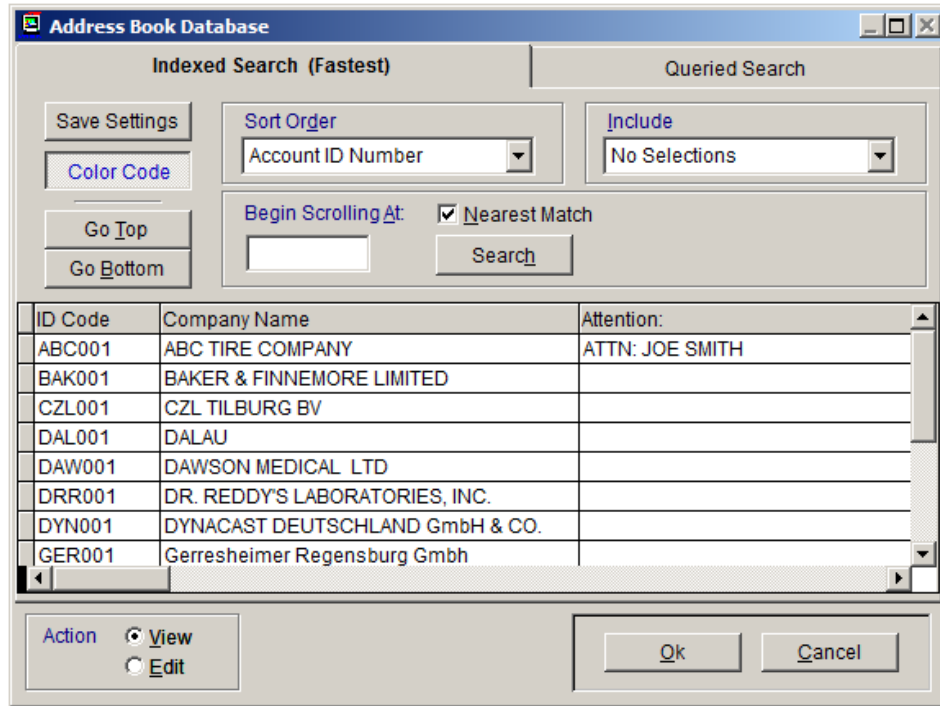

Note: This scroll selection and actual scroll screens are similar throughout pc/MRP. Sales Orders, Work Orders, Invoices, Receivers, Purchase Orders, Stockroom Transactions, and the BOM module all have a uniform look. Right click the Color Code button for the meaning of each color.

At this time, within the Address Book Scroll screen, select the entry we have created and press OK or enter.

After viewing the record, click Cancel to close.

3.1.5.3 Editing an Address

Repeat the above process, but choose Edit this time. If the OK button is not highlighted you are not in **Edit** mode. Select Cancel and attempt to edit the address entry again.

Note: Several fields have drop down menus. (Addr Type, Status, and under the sales contact information tab: source, purpose, priority, interest, and concern.) These fields are user definable through Option 52 in the Settings and Utilities, and are used in address reports to further parse customer/vendor data.

Example: ADDR TYPE allows users to define their relationship with the entry. Examples: EMP for employee, VEN for Vendor, CUS for customer, PRB for accounts on probation.

When you are done editing, click OK. This saves the changes made.

Look up the address again and see if the changes were saved. If the changes are not there, then you never made the changes, you probably clicked Cancel after making the changes. If the changes are there, congratulations, you have successfully edited an entry.

3.1.5.4 Deleting an Address

Create another address entry with a company name of "Bad Company." This will be the entry we remove. To delete an address or any record within pc/MRP is a two step procedure. The record must first be marked for deletion, and then the records marked for deletion must be removed from the database.

To mark the entry "Bad Customer" for deletion, select Modules, Address Book, and Edit. Make sure the Action square is set to edit and scroll for the "Bad Customer" entry. Select that entry. With the address book open to this customer entry click on the Delete button from the row of buttons on the bottom of the screen and then OK.

To remove records marked for deletion select, Modules, Address Book, and Remove Marked Records for Deletion. This two-step deletion method is the same throughout pc/MRP.

Note: Once your software is activated into the full version, deleting records marked for deletion will be secured by your configuration code. You should only attempt remove records when no one else is using the affected database table. The safest way to make sure is to set an Admin Lock first (we will explain this later).

You have now successfully deleted a record.

The steps above can be repeated for entering, looking up, editing, or deleting any address in the address book. For reports and label making, refer back to the Manual. We will continue with the lesson on data entry with the Inventory module.

3.1.6 Inventory Module

The Inventory Module contains price, quantity, lead-time data, and a number of other fields associated with parts, labor parts, and assemblies. The Inventory does not contain information about how the assemblies are built. That is in the Bills of Materials. BOMs will be covered in the BOM lesson.

To become familiar with what the various fields do in the main inventory screen, please take a few minutes to read the Inventory Module Chapter. You should not begin this lesson without having an understanding of the Inventory Module.

Several things should be considered when entering your own parts and creating a part number scheme. For the purpose of this Tutorial, we will keep all of the standard settings. As you begin entering your own parts, you will want to read about **Options, 28, 29, 48, and 49** in the Settings and Utilities module. For special cases and consignment parts, read Chapter 15.9, Special Cases.

3.1.6.1 Entering New Parts

Similarly to the Address Book, when you want to enter a new part, simply select: Modules, Inventory, and New. Then select "Next Available Partnumber".

pc/MRP will automatically assign the next available part number or users can simply highlight the pc/MRP built part number and enter their own.

Press OK to accept part number 000000001.

The part number data entry screen is presented. Enter data as described in the picture below.

VFP - C:\V863 (User: DOUG)

Modules Tools Optional Configuration Manual Developer Help

Inventory --- (Edit Mode)

Part # 000000001 Type Part - Inventory Revision ABC Inspection Criteria...

Description BEARING, 3" OD x 1" ID Displayed Currency BASE CURRENCY

Qtys \ Costs Vendors Sales Prices Details 1 Details 2 QuickBooks®

Costs:		Area		Quantity	Location
Average	7.000013	1	Stores	990.000	
Standard	10.000000	2	TEST/MRB	2.000	
Last PO	7.000000	3	R&D		
On Order	5.000	4	DEMO		
On Demand	1.000	5	INCOMP		
MRP Available	984.000	6	ENGINEER		
Estimated Usage		7	QC HOLD		
Safety Stock:		8	RMA		
Minimum Qty	10.000	9	STAGING		
Maximum Qty		10	SCRAP		
Stock & Issue Unit	EACH	11	RESERVED		
Lead Time (Days)	2	12	Area-12		
		WIP		73.000	Audit WIP

Delete Log Book... Part Status... Ok Cancel

Partvend (c:\w863\partvend.dbf) Record: 1/3 Record Unlocked

Notice that similarly to the address book entry screen, several tabs exist in the inventory entry screen. A tab exists for Quantities/Costs, Vendor Information, Sales Prices, Manufacturers/Model Number/Alternate Part numbers, and Miscellaneous data. Each tab is explained in detail in the Inventory Chapter. For purposes of this Tutorial, be sure to enter the part description, a lead-time of 1 day and under the Sales Prices a price of \$1,500.00 for Level 1 Quantity 1.

With all of the information entered, select Ok to have this entry saved. Congratulations, you have entered your first part.

3.1.6.2 Editing Parts

At this time, we will edit the part we just entered.

Select Modules, Inventory, and Edit. Select the same part number we just entered. Edit this part so that the Lead-time is 2 days. Click Save.

After making sure you successfully changed the lead-time for the bike assembly, take a few minutes to enter two more addresses, Smith Bikes and Canonwale, Inc., and the remaining parts for the bike assembly. The picture below lists the parts to create and the vendor to use for each part. For the sake of time, many of the basic fields are left blank. Please however enter:

- 2 days for the lead times on all parts and assemblies while in the Quantities\Costs tab.
- A STD cost of \$5.00 for every inventory item using the Cost window, Standard section.
- A purchase price of \$5.00 using the Vendor tab.

Associate each part with the applicable vendor using the vendor tab and ellipsis button [...] next to the Address ID field. The ellipsis button allows users to scroll through the address book to find an applicable vendor.

Finally, when you get to the bolts enter a purchase price of \$0.2500 for quantity 1 and enter quantity 100 at \$0.1000. Furthermore, be sure to enter a PO ratio of 100 for the bolts. We purchase bolts for the bicycle assembly in boxes of 100.

PART NUMBER	DESCRIPTION	VENDOR
000000001	BICYCLE TOP ASSEMBLY	
000000002	WHEEL	
000000003	FRAME, BICYCLE FRAME	CANONWALE INC.
000000004	DIRT TEASER TIRE	SMITH BIKE
000000005	GEAR CHANGER ASSEMBLY	CANONWALE INC.
000000006	BANANA BICYCLE SEAT	SMITH BIKES
000000007	PEDALS	SMITH BIKES
000000008	NGF INTERTUBE (NEVER GOES FLAT)	SMITH BIKES
000000009	SPOKES (WHEEL SPOKES)	SMITH BIKES
000000010	STEM FOR TUBE	SMITH BIKES
000000011	BRAKE ASSEMBLY	SMITH BIKES
000000012	TUBE ASSEMBLY	
000000013	BOLTS	SMITH BIKES

Note: If you edit the part number, you must select "Change Part Number" from the Inventory drop down menu. Using this feature, pc/MRP will automatically change the part number in all applicable modules in just one step.

Similar to the Address Book there are numerous fields that do a variety of things. All of these fields can be manually edited. Most of these fields require manual data entry. Most of these fields are self-explanatory. Several of these fields are automatically updated through performing specific actions. All of the following fields (except of the STD cost) are automatically calculated by pc/MRP. Users should not manually change these data.

Average Cost per Unit:

Component part Average Cost is recalculated by pc/MRP every time a component is received. Use Inventory's Cost Roll-Up Option to roll-up the total component average costs into their respective BOM/Assembly Average Costs.

Standard Cost per Unit:

Component part Standard Costs are entered and edited by hand. Use Inventory's Cost Roll-Up Option to roll-up the total component standard costs into their respective BOM/Assembly Standard Costs.

Last PO Cost:

This field brings in the cost of the last Purchase Order made for this part. This cost type is not fully supported by pc/MRP as far as accounting is concerned.

On Order:

This field contains the quantity on order from purchase orders. This field increases when purchase orders are made and decreases when receivers are made. This feature will be further discussed in purchasing.

On Demand:

This field contains the quantity on demand from open work orders and open sales orders (for this item). This field increases by creating work orders or sales orders. This field decreases when sales orders are invoiced or parts are converted into assemblies from the work order.

MRP Available:

This field contains the quantity available after allocation. This field is updated by running the single bucket (MRP) purchasing report or the optional module Infinite Bucket MRP. The MRP programs will allocate parts on hand and on order and populate the Quantity Available field with the quantity available after allocation.

These features will become more obvious as we make sales and work orders and run MRP reports. For the time being, we will just let this sink in.

Note: pc/MRP does not allocate things every time an order is entered. The quantity available field is only updated as described above. Therefore users should run the MRP once a day, to keep this number as close to accurate as possible.

Note: If the optional Infinite Bucket MRP has been activated, the date when the MRP was last run is displayed next to the MRP Available field. If the MRP was run today, this date is green, otherwise it turns red and bold (pc/MRP version **8.73D** and above). Software Arts, Inc suggests running the MRP every night as part of the Scheduled Tasks (see Ch. 15.16 in this Manual).

3.1.6.3 Deleting Parts

Deleting parts is exactly like deleting addresses. You must first mark the record for deletion and then remove marked records for deletion. To test this, delete the TUBE ASSEMBLY, part number 000000012. Once again, in the full version, deleting entries will be secured by your configuration code.

You should now be familiar with entering, viewing, editing, and deleting parts. If you have any questions about what these fields do or how to perform the tasks above, start the lesson over and refer back to the Manual.

Up to this time, we have discussed the Address Book and Inventory Modules. This next section completes the Data Entry Lesson by covering the Bills of Materials Module.

3.1.7 BOM Module

The BOM module is where all of your bills of materials (or recipes for assemblies) will be stored in pc/MRP. At this time, take a few minutes to read the Bill of Materials Chapter in the Manual. This lesson assumes you have read the BOM Chapter.

The BOM module is set up very similar to all other modules. To enter a new BOM simply select New from the BOM menu. To edit a BOM simply select Edit from the BOM menu. Most modules when printing have the Report option. For the address book and BOM module users select Print.

Note: All **parts** within a BOM must exist as an entry in inventory before you can create that BOM. Assemblies can exist in inventory but do not have to. If an assembly does not exist in inventory the BOM module will automatically create one.

Before we create a BOM in pc/MRP, it would be best to see one on a piece of paper.

Bicycle BOM

BOM NUMBER	: 000000001	REV	:
BOM DESCRIPTION:	BICYCLE TOP ASSEMBLY	MODELNO:	
DATE	: 01/31/2000		
QTY	: 1.0000		
UNCOSTED EXPLODED LEVEL BOM REPORT			
P/B	ITEM BOM/PART NUMBER	DESCRIPTION	
BOM	0001 000000002	WHEEL	
.PART	0002 000000004	DIRT TEASER TIRE	
.PART	0001 000000009	SPOKES (WHEEL SPOKES)	
.BOM	0003 000000012	TUBE ASSEMBLY	
..PART	0002 000000008	NGF INTERTUBE (NEVER GOES FLAT)	
..PART	0003 000000010	STEM FOR TUBE	
.PART	0004 000000013	BOLTS	
PART	0003 000000003	FRAME, BICYCLE FRAME	
PART	0005 000000005	GEAR CHANGER ASSEMBLY	
PART	0006 000000006	BANANA BICYCLE SEAT	
PART	0002 000000007	PEDALS	
PART	0004 000000011	BRAKE ASSEMBLY	
PART	0007 000000013	BOLTS	

Notice how all of the various levels are separated by periods. Parts are labeled as PART and bills of materials are labeled as BOM. From this picture, we can deduce that parts and assemblies: 000000002, 000000003, 000000005, 000000006, 000000007, 000000011, and 000000013 are all on the first level of the Bicycle BOM. The WHEEL assembly contains parts 000000004, 000000013, and 000000009 and the BOM 000000012. The TUBE assembly contains two parts, 000000008 and 000000010.

To reinforce this idea of indented bills of materials we will make this BOM using the parts entered into pc/MRP in the Inventory lesson.

3.1.7.1 Entering Bills of Materials

We are now going to begin by entering the lowest level of the Bicycle BOM. Users can start by entering the top of their assembly or at the bottom. For this Tutorial, we will start at the bottom.

Select Modules, BOM, New.

Enter BOM number: 000000012 with a description of TUBE ASSEMBLY.

Select Ok

You should now be at the main BOM data entry screen as depicted below.

We have just created the TUBE ASSEMBLY; now we have to add the parts for this BOM level. We will add the tube and stem inventory items to this assembly.

To add these items to this assembly:

Enter the desired quantity (2).

Then press the ellipsis button next to the **Part #** field.

Search for the stem and press Ok.

To add this to the assembly press Ok again.

Notice that we are now at the basic BOM edit screen. This screen allows users to edit the BOM, add additional items, save changes, enter reference designators (through the reference designator tab), view miscellaneous data (through the miscellaneous tab), and even revert the BOM. (Revert allows users to place the BOM back at the original condition, before editing.)

Select the Add Item button and add the NGF TUBE quantity 1 to this assembly. (After pressing Add Item button enter a quantity of 1 and press the ellipsis button to search and select the NFG TUBE.)

Select: Save and Finished to save the changes and then exit the BOM module.

Note: Bills of Materials are assembled in the BOM module one level at a time.

Note: Labor parts can also be entered into BOMs. This allows users to calculate theoretical job costs.

Now we are going to add our next level. This level we will add not only parts, but also the newly built TUBE ASSEMBLY.

Select Modules, BOM, New.

Enter BOM number: 000000002 with a description of WHEEL.

Select Ok.

This entry is a little different however. The WHEEL already exists in inventory. pc/MRP is going to warn you about this. Go ahead and select Yes.

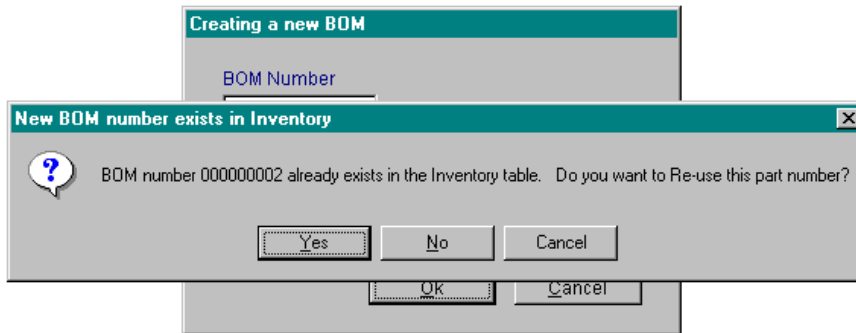

Now we can add our parts just as we did before. Enter the first part, Dirt Teaser Tire. Click on Add Item.

Now simply add the remaining items. Add the spokes, quantity 40. Add a few bolts, quantity 4. Finally, add the TUBE ASSEMBLY just like you would any regular part. Press Save and Finished when you done.

Now on your own...

Select Modules, BOM, New.

Enter BOM number: 000000001 with a description of BICYCLE TOP ASSEMBLY.

Select Ok

Enter the items that finish off this assembly so that it matches the picture below.

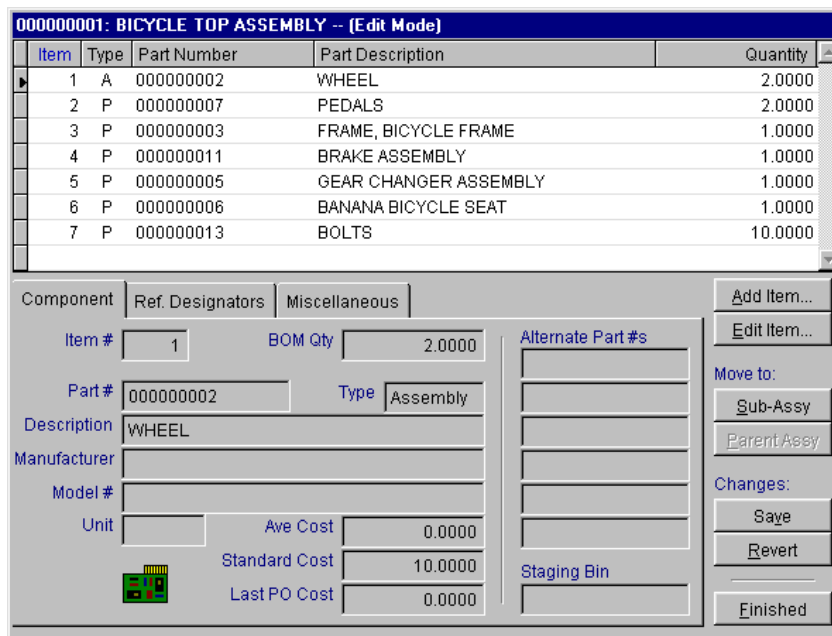

We have just completed the entire Bicycle BOM.

3.1.7.2 Editing the Bills of Materials.

Similar to everything in pc/MRP if you wish to edit something, select the module you wish to edit and select edit.

Select, Modules, BOM, and EDIT. Select BOM 000000001. When you select an item that is an assembly (depicted by an A in the Type column), you can use the **Move To: Sub-Assy** and **Parent Assy** features to scroll through the various levels of your assembly. Scroll to the TUBE ASSEMBLY. In the quantity field under BOM DATA, enter "1.0000" for the STEM quantity. We do not want to double up on STEM ordering.

Now just to see what we have done select Modules, BOMs, Print BOMs/Pick List/Where Used and select the Costed Exploded Report. Scroll to enter your BOM number. Select Print - Narrow and press the OK button. Your report should look very similar to the example report at the beginning of this section. If it does not, edit the BOM and run the report again. The BOM you created must be exactly like described above, for our purchasing results to match.

3.1.7.3 Deleting Parts within a BOM

Similar to all other areas of pc/MRP the deletion process is a two-step process. You must first mark the entry for deletion and then delete marked records. If you go into a BOM to delete a part and the delete button is not accessible, you do not have the Action Item Edit selected, or you do not have deletion rights in the Advanced Password Module.

Note: There are several useful options in the BOM drop down menu. From that menu, you can delete a BOM, duplicate a BOM, change a BOM number, change the BOM description, and Audit BOMs.

Note: You can view the image for that specific part or BOM by selecting BOM Image or PART Image from the miscellaneous tab.

Note: Users can also view where used for a part or assembly and recalculate assembly costs in the miscellaneous tab.

3.1.8 Inventory Flow Model

pc/MRP has a simple Order-to-Cash process. Take a few minutes to view the diagram below.

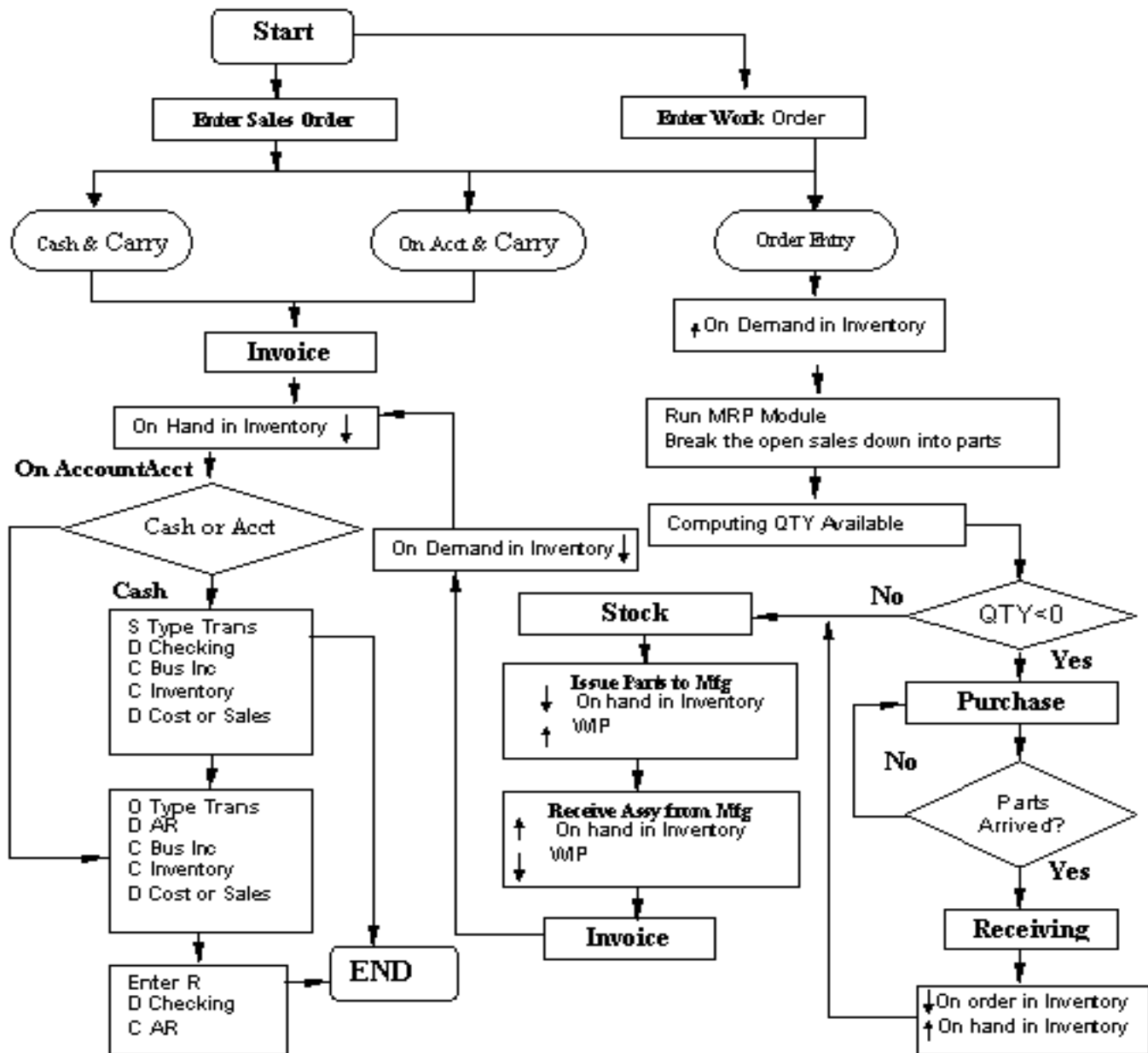

As you can see, Sales Orders and Work Orders start the entire process. These orders are based on your demand from customers or a desire to build items to stock. Items that are available for sale are directly invoiced, inventory is automatically deducted from stock, and we can begin building some A/R (Accounts Receivable). Sales Orders on order entry and Work Orders that have to be built take a different path: they will go through the MRP process. Purchase orders and receivers will be made for the piece parts required and build A/P (Accounts Payable), the stockroom will be used to convert parts to assemblies, and finally we will sell the item once again building A/R. It is important to understand this basic process. Through the next several sections, we will follow this process.

3.1.9 Sales Orders

Sales orders and work orders generate demand for parts and assemblies. This demand sets in motion your purchase orders, receivers, stockroom, invoicing, and inevitably accounting. pc/MRP can use work orders and sales orders in a number of different ways since both can be issued into manufacturing. For complete details, refer to the Sales Order Module and Work Order Module in the Manual.

In short, one method uses work orders to build to stock and sales orders to build per customer order. Another method uses work orders to forecast demand while sales orders represent actual demand. pc/MRP can do this because demand from Sales Orders and Work Orders can be included or excluded from purchasing requirement reports. The differences between these two methods will become apparent once we run our MRP purchasing reports. For now, this Tutorial will use method one, where we use work orders to build to stock and sales orders for customers. The important thing to consider is once you have chosen how you are going to utilize Sales Orders and Work Orders, you should stick to this method. If you keep changing how requirements are generated, you are increasing the probability of making mistakes.

3.1.9.1 Entering a Cash and Carry Sales Order

We will first simply create a Sales Order for a few bikes. To do this, first view the bicycle assembly in inventory (part 000000001). Make sure the quantity in Area Stores is 2. If it is not, edit the quantity so that it is 2. (Note: This is for testing purposes. In your production copy, users should not manually edit the onhand quantities.)

Now, select Modules, Sales Order, and New.

The next screen allows the user to select sales type, terms, tax code, product issuing area, and shipping method. For the purpose of this Tutorial, we will really only discuss the Sales Type. The other fields are explained more in the Sales Order Module Chapter. Understanding the Sales Type field is essential however and deserves more attention.

The Sales Type directly affects inventory and invoicing. Sales Types entered as Cash and Carry or On Account and Carry automatically decrease the stores quantity of the line items on the sales order and creates an invoice. Thus, if you have these items in stock or not, by telling pc/MRP you are carrying the line items out the door, on-hand quantities will decrease.

Note: pc/MRP will not automatically convert parts into assemblies or back flush in the sales order module. All back flushing is done through the Stockroom Module or by running the Convert Parts to Assemblies utility.

Select a sales type of On Account and Carry, issuing from Area 1, and press OK.

On the sales order entry screen notice that there is a Part Lookup checkbox and the part can be looked up by Part Number, Description, or Model Number. Having the **Part Lookup** and **Root Address Lookup** check boxes checked means that data from the Address module and Inventory module will automatically be entered when you choose an address or part that already exists in those DBF files. To make an address or part from this screen select one of the check boxes under Data. If the applicable address has an alternate Bill to Address or Ship to Address, they will automatically be populated in the sales order.

Note: To change the BILL TO or SHIP TO address, the customer address or part after initial selection simply check the desired box, highlight the root address of the desired entry, type in a partial for the entry and hit enter. This will bring back the scrolling box for selection of the correct entry. The Invoice form does not have these check boxes.

At this time, check "Create Address." We need to enter our new customer, TIM. Tim is purchasing two bicycles today. Once you have pressed Create Address, enter some applicable data for Tim in his address entry. Then select OK to finish the address entry. Now put the cursor back into the top left CUSTOMER field and type T and press enter. This allows you to scroll to the applicable address. Select Tim as our customer and press enter.

The customer data for TIM should have automatically appeared on the sales order screen. Now put the cursor down into the description field and type the first few letters of "BICYCLE" and press enter. This automatically brings up the part number, model number, description, and price. We could have also selected the "BICYCLE" by entering the applicable part or model number.

Enter two for the quantity of bikes being purchased.

With the bicycle assembly selected click on the words Part Number. This is a shortcut method to view the part selected in the sales order. The inventory screen for this assembly should appear. Notice that we just happen to have 2 finished bikes in area Stores (1). Press Cancel to get back to the sales order screen.

Select Finish on the sales order screen.

This next screen confirms that an invoice is going to be made since the sale was entered as On Account and Carry or Cash and Carry. Press OK.

This screen explains that two bicycles are being removed from inventory area Stores. Press OK. If you wish to print the Invoice, you can do so at this screen.

On this next screen, if you wish to view or print a shipping label press OK.

On the final screen, we can select No.

At this time go to the inventory module and view the bicycle assembly part. Notice that in the Stores area the quantity was driven to 0. As explained above and reinforced with this sales order, if you choose a sales type as cash and carry or on account and carry, it is automatically invoiced and the quantity field will decrease in the area chosen and by the quantity chosen in the sales order.

3.1.9.2 Entering Order Entry Sales Orders

Now, enter a new sales order for Tim but select Order Entry as the Sales Type. Put in quantity 1 and a DATE REQ (date required) of one week from today's date.

Note: to add additional line items we can select Add Item. To view these various items you can press Back and Next.

After entering the sales order, view the bicycle assembly in inventory. Notice that since this is order entry we have only created demand for this assembly. The QTY ON DEMAND field should be 1.

Take a few seconds to view the other parts in this assembly. Notice nothing has changed with these parts and the various quantity fields associated with these parts. Once again as mentioned above, when we run our purchasing report (single bucket MRP) or the optional Infinite Bucket MRP, the MRP available field will be updated.

3.1.9.3 Editing a Sales Order

To edit a sales order or work order is similar to editing any other entry in pc/MRP. Simply select edit in the drop down menu for that module. If you edit the SO quantity the on-demand quantity in inventory will automatically follow. It is important to note however, that if you frequently delete sales orders you should run the Audit sales orders function. This function re-populates the on-demand quantity and is representative of the updated sales orders. Edit the 'order entry' sales order for TIM to be quantity 2.

3.1.10 Work Order Module

Besides our existing sales order, we want to build three bicycles to stock. At this time, enter a Work order for three additional bicycles with a DATE REQ of 14 days from now. Work orders are entered the same way sales

orders are. You do not need to enter a customer though. Simply enter the desired assembly or subassembly, the quantity and date desired, and press Finished.

Note: Work orders only allow one line item.

Note: There is no need to enter a Work order for an existing Sales Order. That would be double entry and would create false data in the On Demand field for the top assembly.

Once again, editing work orders is similar to all other modules. Simply select edit in that module. At this time, we have entered demand for 4 bicycles. Take note in the inventory module that none of the subassemblies has been affected yet.

3.1.11 MRP, Scheduling Production, and Purchasing

Since we have nothing on hand to build these bicycles, we will now run our MRP. Then we will print/display reports. These reports will tell us everything we need to buy to fulfill our orders. We will generate action items two different ways. First, we will use the standard MRP Single Bucket report, and then the optional Infinite Bucket MRP. After that, we will briefly compare the two. From there, we will make purchase orders to fulfill the demand, receivers to receive the parts necessary to build, issue the parts to the stockroom, receive finished goods back into inventory, and then we will be ready to invoice.

The Purchasing MRP (all parts required) report and Infinite Bucket optional module is where all of the demand calculations are made. Once we run one of these reports, demand will populate all parts necessary to build everything that has been entered as a sales order or work order.

3.1.11.1 MRP, standard MRP purchasing report

We will first run the standard MRP purchasing report.

Select Modules, Purchasing, Reports. On the drop down menu, scroll to the bottom of the list and select the MRP Report (all parts required).

Note: Users can choose to include or exclude demand from Sales Orders or Work Orders. As mentioned above, this allows users to use work orders in several different ways and prioritize demand.

Note: The Consolidated report looks at both true demands from Sales Orders and Work Orders and takes into consideration MIN and MAX quantities set up in inventory. The MIN/MAX report only takes into consideration MIN and MAX quantities that were populated in the inventory entry screens.

Note: Print Trace Calculations creates a report that shows where demand is coming from for each individual part.

In the 'Include Demand from' field, leave the Sales Order and Work Order check boxes checked. Select Consolidated, area 1 Stores, Sort by Vendor, Display and press Ok.

A report is created that shows all current demand. Take note that all demand is representative of needing to purchase parts to build 4 bicycles. Furthermore, even though our sales order is not due for a week and our work order is not due for 2 weeks the standard MRP not utilizing lead-times does not schedule purchasing or builds.

MRP CONSOLIDATED SHORTAGE REPORT						
DESCRIPTION	MODEL NUMBER	VENDOR	PHONE #	COST UNIT	QTY REQ	
FRAME,	X234-987	CANONVALE INC.	111-111-1111	0.0000	4.000	
GEAR	ABTTR-445778	CANONVALE INC.	111-111-1111	0.0000	4.000	
DIRT TEASER		SMITH BIKE	111-111-3211	0.0000	8.000	
BANANA		SMITH BIKE	111-111-3211	0.0000	4.000	
PEDALS		SMITH BIKE	111-111-3211	0.0000	8.000	
NGF		SMITH BIKE	111-111-3211	0.0000	8.000	
SPOKES		SMITH BIKE	111-111-3211	0.0000	320.000	
STEM FOR		SMITH BIKE	111-111-3211	0.0000	8.000	
BRAKE		SMITH BIKE	111-111-3211	0.0000	4.000	
BOLTS		SMITH BIKE	111-111-3211	0.0000	72.000	

After examining this report, press Ok.

The Excess Inventory Report allows users to more closely track inventory. Go ahead and view this report as well by choosing the constraints you would like. At this time, there will not be any misallocation.

After viewing the Excess Inventory Report or hitting cancel, the next option is to automatically create purchase orders. At this time, select No. We are not quite ready to make purchase orders yet.

Take a few minutes to see all of the changes made in inventory. For all parts required, the quantity available decreased since we do not have these parts available. Once again, the quantity available field in inventory is only updated through running the MRP reports. If we had parts in inventory, the quantity available field would be the difference between existing inventory, on order parts, and demand representative of the constraints chosen. Furthermore, nothing in the sub-assemblies used has changed. pc/MRP does not place demand on these sub-assemblies unless they are directly created through a Sales Order or Work Order. Only the quantity available field for individual parts utilized in the builds has changed.

You might want to print this report or to make a screen shot, to compare it against the Infinite Bucket report. Once again, select No when you are prompted if you want to "Automatically create Purchase Orders".

3.1.11.2 Infinite Bucket MRP

This time we will run the more advanced MRP, the Infinite Bucket. What this will do is utilize our lead times and provide a schedule to buy, issue, make, and sell.

Note: The Infinite Bucket MRP is an optional module. This module like most of the other optional modules is fully testable in the trial. To activate this module or any other optional module, select Configuration, Module Activation, Activate, and Yes. Optional modules are testable throughout the use of the trial. Once the trial is activated into a single user or multi-user version, optional modules can be activated for a 10-day trial period.

After activating the Infinite Bucket MRP module, select optional, Infinite Bucket MRP. You should have the options as depicted below.

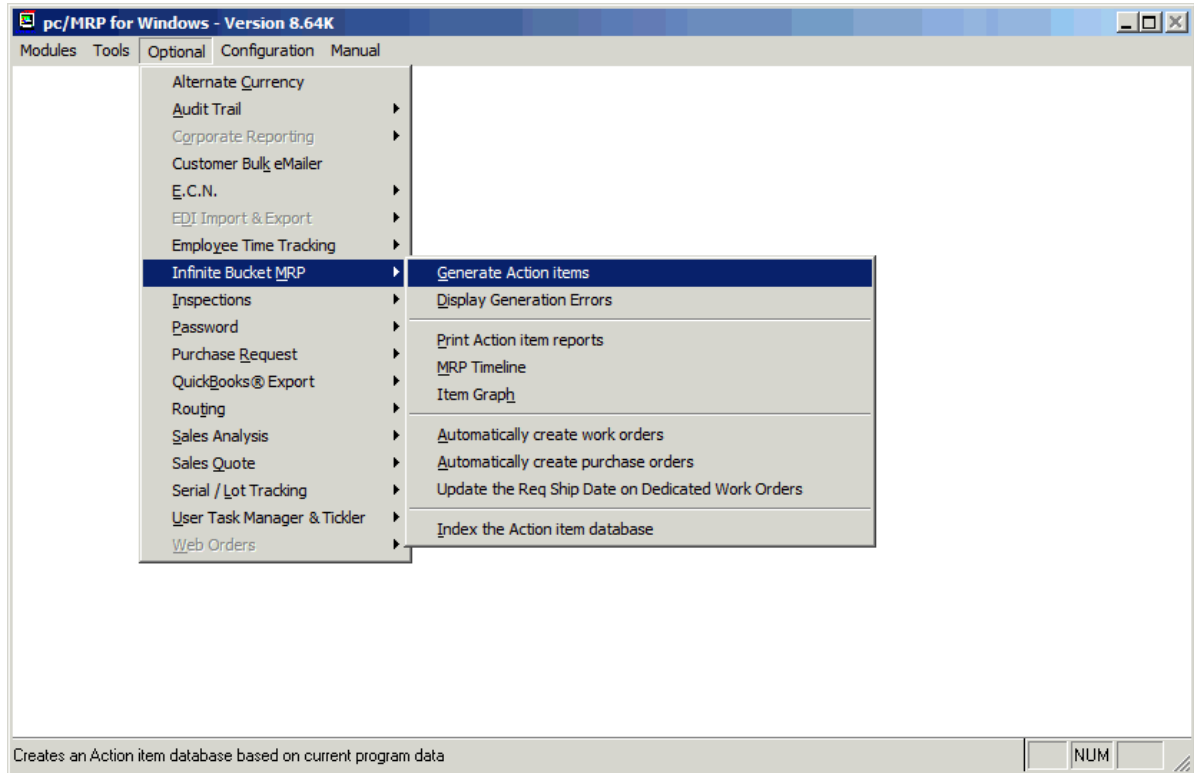

Select Generate Action Items. This step creates a database that we will access to create our purchasing reports. This action should be performed once a day, depending on how fast things are in your business.

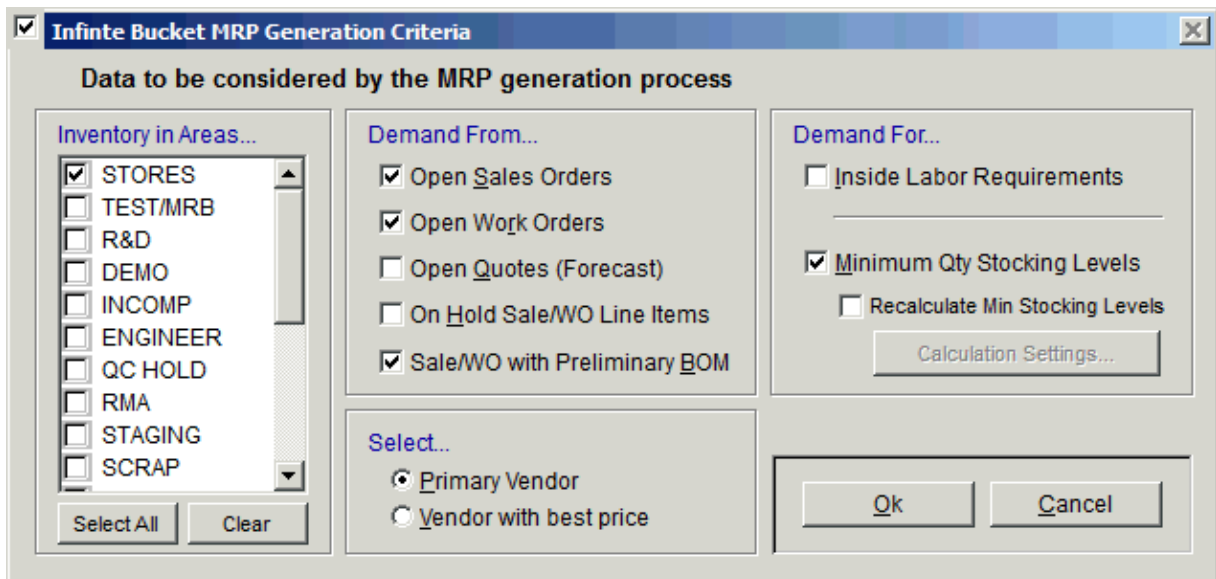

Select to run your MRP on both Sales Orders and Work Orders and use just inventory area 1. Click OK.

You will see several screens flash in front of you. If you receive any errors in this process, you will have to view the errors and go back and fix them. Once the MRP generation process is complete, you will be back at the main pc/MRP screen.

Now select Optional, Infinite Bucket, and Print Action Item reports.

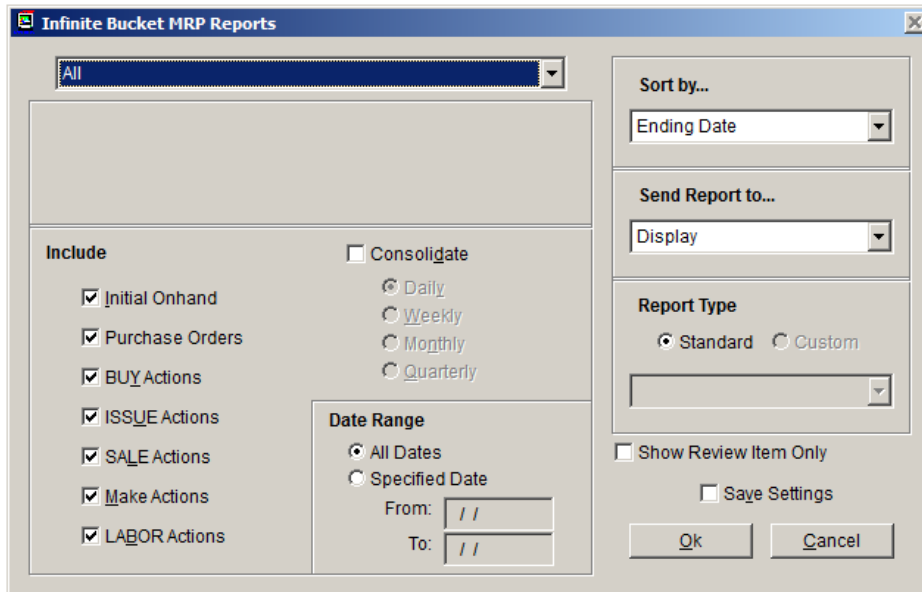

We will keep the default settings to look at this report. However, you should take note at all of the different options available to sort or parse the data. Your report should look similar to the picture below.

DATE: 07/16/2000		ACTION ITEM REPORT							
ALL, FOR ACTION TYPES (PO, BUY, ISSUE, SALE, MAKE, LABOR), SORTED BY DATE									
ACTION	DRIVING SALES/WO	ITEM#	VENDOR	PART/ASSY #	DESCRIPTION	QTY	START DATE	END DATE	REVIEW
DATE 07/17/2000									
BUY	000002	0001	SMI001	000000004	DIRT TEASER TIRE	*****	07/14/2000	07/17/2000	
ISSUE	000002	0001		000000004	DIRT TEASER TIRE	*****	07/17/2000	07/17/2000	
BUY	000002	0001	SMI001	000000008	NGF INTERTUBE (N	*****	07/14/2000	07/17/2000	
ISSUE	000002	0001		000000008	NGF INTERTUBE (N	*****	07/17/2000	07/17/2000	
BUY	000002	0001	SMI001	000000009	SPOKES (WHEEL SP	*****	07/14/2000	07/17/2000	
ISSUE	000002	0001		000000009	SPOKES (WHEEL SP	*****	07/17/2000	07/17/2000	
BUY	000002	0001	SMI001	000000010	STEM FOR TUBE	*****	07/14/2000	07/17/2000	
ISSUE	000002	0001		000000010	STEM FOR TUBE	*****	07/17/2000	07/17/2000	
MAKE	000002	0001		000000012	TUBE ASSEMBLY	*****	07/17/2000	07/17/2000	
BUY	000002	0001	SMI001	000000013	BOLTS	*****	07/14/2000	07/17/2000	
ISSUE	000002	0001		000000013	BOLTS	*****	07/17/2000	07/17/2000	

Take note that everything is sorted by date with an action item listed for each part and assembly. Take a few minutes to examine this page. The Infinite Bucket can be an invaluable tool if businesses want to plan and keep inventory (costs) to a minimum.

Once again, print this report or take a screen shot.

3.1.11.3 MRP, comparing the two MRP options

Note: At this time, nothing has changed in inventory after running our regular purchasing report. Companies do not have to run both MRP reports. Companies either want the extra planning module or simply use the standard MRP Report (all parts required).

Take a few minutes to study the differences between the two different MRP reports. If you have a small company and like to take the time to plan things yourself, you might find the standard MRP in the Purchasing module adequate. If you want to schedule things, and produce more detailed reports about what to do and also when, then the Infinite Bucket is your best bet.

We are now going to act on the recommendations of our MRP reports and purchase the required parts for the sales order and work order entered above.

3.1.12 Purchasing Module

When entering purchase orders, we are entering individual parts or purchased assemblies and choosing a vendor. At this time, take a few minutes to read the Purchasing Module Chapter.

Choose the Banana Bicycle part in inventory. Make sure this part has a vendor. If this part does not have a vendor add an applicable address or choose an existing vendor. After viewing this part in inventory, take note that the quantity available field is -4. Now go to the Purchasing module and select New. Choose the bicycle seat by entering in the part number or entering the description. Vendor data should automatically appear.

Once again, take note of the Auto Look-up and Data check boxes. These can be used to save time.

By entering the part number or description first, a vendor list will pull up. Try to enter the quantity first, and the STD/COST per unit price break is automatically entered with the best vendor for that quantity.

To add items to this purchase order select Add. These buttons by now should be very familiar.

Note: The Clone button and Breakdown buttons can be utilized to automatically duplicate or break down orders to have multiple shipping dates.

After selecting the Banana Seat, enter the quantity of 4 and a due date of tomorrow. Press Finished. Now, go back to the inventory module to see what fields have changed. The QTY ON ORDER should now be 4.

Now that we have made our first purchase order, we will have pc/MRP do the rest of the work. Go to the optional module, the Infinite Bucket, and select to Generate Action Items. By creating the purchase order, our requirements have changed. After generating our action items, you can view the reports and see that we no longer have a buy requirement for the seats. Now select Optional, Infinite Bucket, and Automatically create Purchase Orders. Select Weekly Orders under ORDER CONSOLIDATION. This will consolidate all of the multiple orders for the same part by week.

Note: Automatically creating purchase orders is very handy. However, look at the purchase order for Bolts. It did two things that we could have prevented. #1, we did not enter a standard order quantity into inventory. If we had entered a standard order quantity of 100, then we would have had one purchase order for quantity 100. #2, when we choose to automatically create purchase orders, pc/MRP does not take advantage of any price/quantity breaks. To take advantage of our price break, we would have had to manually enter the purchase order. These are all things to watch for.

After automatically creating the purchase orders, we will bypass a few days and receive these purchase orders into inventory.

3.1.13 Receiving Module

The Receiving module is the next logical step in this process. We must receive parts and inform pc/MRP that we have parts to build our assemblies. This is what the Receiving module does. Refer to the Receiving Module Chapter for complete details.

At this time, enter a Receiver for the Banana Seat. As with the creation of new entries throughout pc/MRP, to do this, select New in the receiving module. You will be able to scroll for the associated purchase order and press OK. Once we have went through several screens informing us of everything that pc/MRP is doing we can accept this transaction. Continue to enter the rest of the receivers. You may also notice once you have started on a purchase order that has multiple line items you do have the option to automatically receive the remaining line items. You may want to take advantage of this to expedite this process.

Note: pc/MRP can receive partial shipments. You can also edit receivers. However, there is not an audit function to correct edited receivers. Once a receiver is edited, pc/MRP will offer to update the received qty for the

purchase order, adjust the average cost, inventory area qty and on order qty. Users should keep these boxes checked.

Once again, view several parts in inventory. Your stores quantity should have increased. Also, notice that for the top bicycle assembly still nothing has changed. You could even run an additional MRP and you will find that the Single Bucket MRP has no Action Items. The Infinite Bucket however will still have issues, sales, and, makes.

Now that we have received our parts into inventory, we are ready to begin building. We will next utilize the Stockroom Module to convert parts into assemblies.

3.1.14 Stockroom Module

The Stockroom module is where we turn piece parts into assemblies, or back-flush. Select Modules, Stockroom New. There are several types of transactions available. To issue sales orders and work orders to the manufacturing floor use the I type transaction. To review the rest of these transactions refer to the Stockroom Module.

At this time select the I type transaction and select the order entry Sales Order that we created. Enter and accept the issuing quantities. Notice in inventory that parts have now moved from stores area 1 into WIP.

To receive this back as a finished assembly enter the R type transaction in the stockroom. Choose the Sales Order issued and receive this Sales Order back into area 1. WIP for the parts used was cleared, and onhand qty for the assembly has increased.

Take a few minutes to review this entire process. Go into inventory and view a few parts and the final Bicycle assembly. You will notice that all of the individual component parts have decreased the precise amount used to build the bicycles. The quantity of the bicycles in inventory has now increased.

Note: Once received, pc/MRP will only track one serial number per invoice line item. For multiple serial numbers per line item, the optional module Serial/Lot Number Tracking can be utilized.

Note: When entering the I type transaction, you have the choice to issue sub-assemblies or parts only. You can also do partial issuing and then utilize the P, F or M stockroom transactions for makeup issues. There is also an undo feature; transaction T that takes back issued parts.

Note: If you are often editing stock room transactions, you can use the audit WIP function in the Inventory module to help clean up things.

Note: It is always best to utilize the various stockroom transactions to help clean things up when mistakes have occurred. This creates a record for each transaction. When inventory is simply edited, there is no paper trail. (See Chapter 16.8 for the optional Audit Trail Module.) To help with this you can lock-up various editing processes from the end-users through **Option 62** in the Settings and Utilities.

Note: Work orders are issued and processed in the exact same way as sales orders.

Go ahead and build the work order too.

The final step in this process is invoicing. In this step, we will relieve quantities in the storage areas representative of the 'order entry sales order' we entered. This step is taken in the Invoicing Module.

3.1.15 Invoice Module

To enter a new invoice, select Modules, Invoicing, and New. You will have to choose the terms of the sale and accept the invoice information. Once again, if the invoice must be edited, you may wish to edit the sales order as well. You may even want to edit the sales order first, (before creating the invoice), thus the invoice will be automatically representative of the sales order. For more information, refer to the Invoice Module in the Manual.

Go ahead and invoice the sales order on account. Once you have invoiced the sales order, go into the Inventory Module and view what has changed. Inventory for the finished assemblies has decreased by the quantity of the invoice. The sales cycle is now complete. The process to pay vendors and track accounts receivable has just begun. If you anticipate using pc/MRP for accounting, continue. If pc/MRP is going to be just an inventory and planning tool, now might be a good time to clean up this trial copy and start entering some of your inventory.

3.1.16 Accounting

The fastest way to become familiar with pc/MRP's Accounting System is by actually using it. By entering the work sheet transactions on the following page, you will become familiar with pc/MRP's easy to use accounting system.

The first entry, labeled 000001 represents a typical transaction for starting an account or business. pc/MRP will automatically increment this transaction number by one as transactions are made. Do not create your own transaction numbers. Transaction numbers should be chronological with no missing numbers.

To set up your company all of the company's assets are debited, and the starting capital account is credited an equal amount. Then the company's liabilities are credited and the starting capital account is debited an equal amount.

To make the same starting entries in pc/MRP, go to Modules, Accounting, GL Transactions, and New Transaction, select A for All types of transactions and press OK. pc/MRP will give you the next available transaction number. You will now see the transaction data entry screen. Take note that the transaction number is 000001.

Transaction 000001

Click on the Description field and enter the description as STARTING BUSINESS. Throughout all of these first three transactions, enter a description of STARTING BUSINESS. Now go to the first debit account field. Enter 10100000 and you will see the description, CASH ON HAND appear next to the account number. Enter the sum \$5000 under the AMT Field. Next debit account 10200000 for \$10,000 and account 12100000 for \$6000 (pc/MRP will take up to four debit accounts and five credit accounts in one bite). Notice at the bottom right in red pc/MRP says the transaction is currently UNBALANCED. To balance the three debit accounts, credit Account 25100000, STARTING CAPITAL with \$21,000. If the transaction is now balanced, press Save to enter this transaction. pc/MRP will ask, "Do another record?" Select Yes. If the transaction is not balanced, review the steps above and look to see where you made a mistake in entering the dollar amounts.

After selecting Yes, you should now be at transaction number 000002.

Transaction 000002

Now, debit accounts 13100000 for \$15000, account 11100000 for \$4000, and account 15100000 for \$1000. To balance the debit accounts, credit account 25100000, STARTING CAPITAL for \$20,000. Once again make sure the transaction is Balanced. If the transaction is balanced, press Save to enter this transaction and Yes to continue to the next transaction. If the transaction is not balanced, review the entries and make the necessary corrections.

Transaction 000003

Debit account 25100000, STARTING CAPITAL \$25000 and credit account 24100000, NOTES PAYABLE \$25000. If the transaction is balanced, select Save to save this transaction and select No when asked if you wish to enter another record. If the transaction is not balanced once again review the dollar amounts entered.

Transaction 000004

This final starting entry is only necessary for companies using periodic accounting methods and not companies using perpetual accounting methods. This type of transaction labeled 000004, prepares the inventory for purchase

and sale transactions during the month. It does so by moving the stock from an asset account 12100000 to an expense account 40100000. Enter STOCK INVENTORY ADJUSTMENT in the description field. Debit account 40100000 for \$6,000 and credit account 12100000 for \$6,000.

Transaction 000005 - Transaction 000015

Enter the remaining transactions shown on 3.1.17.1

Transaction 000014 is only necessary for companies using periodic accounting methods and not companies using perpetual accounting methods. It moves the months end remaining inventory back into the asset account so that the month's retained earnings will reflect the changes in inventory levels.

Once all transactions have been entered, return to the Main Accounting Menu. Print out the transactions you have just entered by selecting Accounting, Reports, General Ledger Transactions. Select All Transactions (3 places), and select Print. Your Transaction Report should match the sample Transaction report found in the Accounting Report Section of this Manual.

If the Transaction Report looks good, return to the Main Accounting Menu and post the month by selecting Post/Re-post a Month and Print Financials. Enter the month and year that contain the above entries. Since pc/MRP stores the transactions in a database, you can edit incorrect transactions and repost the month if necessary.

pc/MRP's posting program begins by making sure the initial debit and credit balances are equal.

When pc/MRP finishes posting the month, it automatically initializes the next month by: (1) zeroing out all starting balances of revenue and expense accounts; (2) transferring forward all asset, liability and equity accounts; (3) adding the retained earnings (rev - exp) to the YTD earnings.

Finally yet importantly, pc/MRP's posting program will automatically print out the month's financial statements such as Income Statement, Expense Distribution Report, Trial Balance, YTD Revenue and Expense Report, and a Detailed Transaction Report. If you entered all the transactions correctly, your reports should match the sample reports found on the following pages.

3.1.17.1.1 General Ledger Transactions Report for Transaction Lesson

pc/MRP for Windows - Version 8.20F
 Modules Tools Optional Configuration Manual Printer
 Print Print Preview
 100%

Software Arts PAGE NO:1
FRTRAN.FRX
 03/09/2007 09:10:22 AM
 GENERAL LEDGER ALL TRANSACTIONS

TRANS#	DATE	CHECK#	DESCRIPTION	COMPANY	INVOICE#	RELATED DOC#	ACCT	DEBIT AMT	CREDIT AMT
000001	03/07/07		STARTING BUSINE				10100000 CASH ON HAND	5000.00	0.00
000001	03/07/07		STARTING BUSINE				10200000 BANK	10000.00	0.00
000001	03/07/07		STARTING BUSINE				12100000 STOCK INVENTORY	6000.00	0.00
000001	03/07/07		STARTING BUSINE				25100000 STARTING CAPITAL	0.00	21000.00
000002	03/07/07		STARTING BUSINE				13200000 SHOP EQUIPMENT	15000.00	0.00
000002	03/07/07		STARTING BUSINE				11100000 ACCTS RECEIVBLE	4000.00	0.00
000002	03/07/07		STARTING BUSINE				15100000 PREP EXPENSES	1000.00	0.00
000002	03/07/07		STARTING BUSINE				25100000 STARTING CAPITAL	0.00	20000.00
000003	03/07/07		STARTING BUSINE				25100000 STARTING CAPITAL	25000.00	0.00
000003	03/07/07		STARTING BUSINE				24100000 SHOP EQUIPMENT	0.00	25000.00
000004	03/07/07		STOCK INV ADJUS				40100000 START INVENTORY	6000.00	0.00
000004	03/07/07		STOCK INV ADJUS				12100000 STOCK INVENTORY	0.00	6000.00
000005	03/07/07		KMART				41100000 PURCHASE	3000.00	0.00
000005	03/07/07		KMART				41400000 FREIGHT	400.00	0.00
000005	03/07/07		KMART				20100000 ACCTS PAYABLE	0.00	3400.00
000006	03/07/07		P GOMEZ				50100000 WAGES	500.00	0.00
000006	03/07/07		P GOMEZ				22100000 PAYROLL TAX PAY	0.00	50.00
000006	03/07/07		P GOMEZ				10200000 BANK CHECK	0.00	450.00
000007	03/07/07		STARTING BALANC				11100000 ACCTS RECEIVABLE	15000.00	0.00
000007	03/07/07		STARTING BALANC				10200000 BANK CHECKING	12000.00	0.00
000007	03/07/07		STARTING BALANC				61500000 RENT	1000.00	0.00
000007	03/07/07		STARTING BALANC				60100000 ADVERTISING	50.00	0.00
000007	03/07/07		STARTING BALANC				61000000 INSURANCE	700.00	0.00
000007	03/07/07		STARTING BALANC				61400000 OFFICE EXPENSE	8.00	0.00

Prtmnp Record: 25/36 Exclusive CAPS

3.1.17.1.2 General Ledger Transactions Report for Transaction Lesson Continued

pc/MRP for Windows - Version 8.20F
 Modules Tools Optional Configuration Manual Printer

Print Print Preview
 100%

Software Arts
 03/09/2007 10:49:44 AM
 GENERAL LEDGER ALL TRANSACTIONS

PAGE NO:2
 PRTRAN.FRX

TRANS#	DATE	CHECK#	DESCRIPTION	COMPANY	INVOICE#	RELATED DOC#	ACCT	DEBIT AMT	CREDIT AMT
000007	03/07/07		STARTING BALANC				10200000 BANK CHECKING	25.00	0.00
000007	03/07/07		STARTING BALANC				12100000 STOCK INVENTORY	1500.00	0.00
000007	03/07/07		STARTING BALANC				70100000 DEPRECIATION EXP	125.00	0.00
000007	03/07/07		STARTING BALANC				30100000 BUSINESS INCOME	0.00	15000.00
000007	03/07/07		STARTING BALANC				11100000 ACCTS RECEIVABLE	0.00	12000.00
000007	03/07/07		STARTING BALANC				10200000 BANK CHECK	0.00	1000.00
000007	03/07/07		STARTING BALANC				10200000 BANK CHECKING	0.00	50.00
000007	03/07/07		STARTING BALANC				10200000 BANK CHECK	0.00	700.00
000007	03/07/07		STARTING BALANC				10100000 CASH ON HAND	0.00	8.00
000007	03/07/07		STARTING BALANC				80100000 OTHER INCOME	0.00	25.00
000007	03/07/07		STARTING BALANC				42100000 ENDING INVENTORY	0.00	1500.00
000007	03/07/07		STARTING BALANC				14100000 DEPREC ACCRUED	0.00	125.00
								10 6308.00	10 6308.00

Pitmtmp Record: EOF/36 Exclusive

3.1.17.2 Profit and Loss Report for Transaction Lesson

pc/MRP for Windows - Version 8.20F
Modules Tools Optional Configuration Manual Printer

Print Print Preview
100%

PROFITANDLOSS.FRX Page: 1
(Detail Report)

Software Arts
03/09/2007 10:52:41 AM

YTD PROFIT AND LOSS REPORT FOR 03/2007

ACCOUNT#	DESCRIPTION	CURRENT MONTH	YTD
	REVENUE	15000.00	15000.00
	COST OF GOODS SOLD	-7900.00	-7900.00
	COST OF LABOR	-500.00	-500.00
	OPERATING EXPENSES	-1758.00	-1758.00
	WRITE OFF EXPENSES	-125.00	-125.00
	OTHER REVENUE	25.00	25.00
	OTHER EXPENSES	0.00	0.00
	INCOME TAXES	0.00	0.00
	RETAINED EARNING TOTAL	4742.00	4742.00

Profitandloss Record: EDF/48 Exclusive

3.1.17.3 YTD Expense and Revenue Report for Transaction Lesson

pc/MRP for Windows - Version 8.20F
 Modules Tools Optional Configuration Manual Printer

Print Preview - PRYTD.FRX
 03/09/2007 08:39:15 AM

Print Preview

YTD EXPENSE AND REVENUE REPORT 03/2007 FOR

ACCT	DESCRIPTION	Current Month	YTD	Budget	YTD Budget	%Var	YTD % Var
30100000	BUSINESS INCOME	15000.00	15000.00	8000.00	8000.00	187.50	187.50
80100000	OTHER INCOME .INTEREST	25.00	25.00	0.00	0.00	0.00	0.00
REVENUE TOTALS		15025.00	15025.00	8000.00	8000.00	187.81	187.81
40100000	STARTING INVENTORY	6000.00	6000.00	0.00	0.00	0.00	0.00
41100000	PURCHASES	3000.00	3000.00	0.00	0.00	0.00	0.00
41400000	FREIGHT	400.00	400.00	0.00	0.00	0.00	0.00
42100000	ENDING STOCK INVENTORY	-1500.00	-1500.00	0.00	0.00	0.00	0.00
COST OF GOODS SOLD TOTALS		7900.00	7900.00	0.00	0.00	0.00	0.00
50100000	WAGES	500.00	500.00	5000.00	5000.00	10.00	10.00
COST OF LABOR TOTALS		500.00	500.00	5000.00	5000.00	10.00	468.50
60100000	ADVERTISING	50.00	50.00	0.00	0.00	0.00	0.00
61000000	INSURANCE . GENERAL.	700.00	700.00	0.00	0.00	0.00	0.00
61400000	OFFICE SUPPLIES	8.00	8.00	0.00	0.00	0.00	0.00
61500000	RENT	1000.00	1000.00	0.00	0.00	0.00	0.00
OPERATING EXPENSES TOTALS		1758.00	1758.00	0.00	0.00	0.00	0.00
OTHER EXPENSES TOTALS		0.00	0.00	0.00	0.00	0.00	0.00
INCOME TAXES TOTALS		0.00	0.00	0.00	0.00	0.00	0.00
70100000	DEPRECIATION EXPENSE	125.00	125.00	0.00	0.00	0.00	0.00
WRITE OFF EXPENSES TOTALS		125.00	125.00	0.00	0.00	0.00	0.00
RETAINED EARNING TOTALS		4742.00	4742.00				

Chartacc (c:\pcmrpmanu\demo\chartacc.dbf) Record: E0F/84 Record Unlocked

3.1.17.4.1 Trial Balance Report for Transaction Lesson

pc/MRP for Windows - Version 8.20F
 Modules Tools Optional Configuration Manual Printer

Print Preview - GLTRIAL.FRX

GENERAL LEDGER TRIAL BALANCE 03/2007 (03/01/2007 TO 03/31/2007)

ACCT	DESCRIPTION	TYPE	DEBIT	CREDIT
10100000	CASH ON HAND	AC	4992.00	
10200000	BANK CHECKING ACCOUNT	AC	19825.00	
10300000	BANK SAVINGS ACCOUNT	AC	0.00	
11100000	ACCNT/RECVB.CUSTOMERS	AC	7000.00	
11200000	ACCNT/RECVS.-OTHERS	AC	0.00	
11900000	A/R.-BAD DEBTS RESERV	AC		0.00
12100000	STOCK INVENTORY	AC	1500.00	
13100000	SHOP EQUIPMENT	AF	0.00	
13200000	FURNITURE & FIXTURES.	AF	15000.00	
13300000	TRANSPORTATION EQUIP.	AF	0.00	
13400000	LEASHOLD EQUIPMENT	AF	0.00	
13500000	LAND	AF	0.00	
13600000	BUILDING	AF	0.00	
14100000	DEPRECIATION ACCRUED	AD		125.00
14200000	AMORTIZATION ACCRUED	AD		0.00
15100000	PREPAID EXPENSES	AL	1000.00	
20100000	ACCNTS/PAYAB.VENDORS	LC		3400.00
20200000	ACCNTS/PAYABLE OTHERS	LC		0.00
21100000	SALES TAX	LC		0.00
22100000	PAYROLL TAX. F.W.T.	LC		50.00
22110000	PAYROLL TAX. F I C A	LC		0.00
22120000	PAYROLL TAX. F.U.T.A.	LC		0.00
22130000	PAYROLL TAX.S.D.I.C.A	LC		0.00
22140000	PAYROLL TAX.S.W.T.C.A	LC		0.00
22150000	PAYROLL TAX.S.U.I.C.A	LC		0.00
22160000	PAYROLL TAX.E.T.T.CA.	LC		0.00
22900000	INCOME TAX. FEDERAL.	LC		0.00
22910000	INCOME TAX. STATE.	LC		0.00
23100000	MORTGAGES	LL		0.00
24100000	NOTES PAYABLE	LL		25000.00
25100000	STARTING CAPITAL	QN		16000.00
26100000	CAPITAL INCREASE	QN		0.00
27100000	CAPITAL DECREASE	QN	0.00	
28100000	OTHER INVESTMENT	QN		0.00
29100000	COMPANY TAXES	QN	0.00	
29900000	YTD RETAINED EARNINGS	QR		0.00
30100000	BUSINESS INCOME	RN		15000.00
30150000	FREIGHT INCOME	RN		0.00
30850000	SALE DISCOUNT	EG	0.00	
30900000	REFUNDS	RN	0.00	
40100000	STARTING INVENTORY	EG	6000.00	
40150000	COST OF GOODS SOLD	EG	0.00	

Chartacc (c:\pcmrpmanualdemo\chartacc.dbf) Record: 40/84 Record Unlocked

3.1.17.4.2 The Trial Balance Continued

Please note that on the screen shot below the third page of the Balance Sheet shows Total Debits = 61100.00 and total credits = 61100.00.

ACCT	DESCRIPTION	TYPE	DEBIT	CREDIT
41100000	PURCHASES	EG	3000.00	
41200000	OUTSIDE LABOR	EG	0.00	
41300000	SALES COMMISSIONS	EG	0.00	
41400000	FREIGHT	EG	400.00	
41900000	PURCHASES DISCOUNTS	EG		0.00
42100000	ENDING STOCK INVENTORY	EG		1500.00
50100000	WAGES	EL	500.00	
50150000	OVERHEAD EXPENSE	EL	0.00	
51100000	PAYROLL TAXES	EL	0.00	
51200000	WORKERS COMP. INSURANCE	EL	0.00	
51300000	EMPLOYEES BENEFITS	EL	0.00	
60100000	ADVERTISING	EN	50.00	
60200000	ACCOUNTANT/ATTORNEY.	EN	0.00	
60300000	BAD DEBTS	EN	0.00	
60400000	BANK CHARGES	EN	0.00	
60500000	BOOKKEEPER	EN	0.00	
60600000	CAR AND TRUCKS	EN	0.00	
60800000	DUES & SUBSCRIPTIONS	EN	0.00	
60900000	INSURANCE. AUTO.	EN	0.00	
61000000	INSURANCE. GENERAL.	EN	700.00	
61100000	INTEREST.	EN	0.00	
61200000	LAUNDRY AND CLEANING	EN	0.00	
61300000	LEASING EQUIPMENT	EN	0.00	
61400000	OFFICE SUPPLIES	EN	8.00	
61500000	RENT	EN	1000.00	
61600000	REPAIRS	EN	0.00	
61700000	SHOP SUPPLIES	EN	0.00	
61800000	PROMOT/ENTERTAINMENT.	EN	0.00	
61900000	TRAVEL	EN	0.00	
62000000	TAXES	EN	0.00	
62100000	OTHER TAXES	EN	0.00	
62200000	PERMITS AND LICENSES	EN	0.00	
62300000	TELEPHONE	EN	0.00	
62400000	TELECOMMUNICATIONS	EN	0.00	
62500000	UTILITIES	EN	0.00	
63500000	OPERATING EXPENSE	EN	0.00	
70100000	DEPRECIATION EXPENSE	EW	125.00	
70200000	AMORTIZATION EXPENSE	EW	0.00	
80100000	OTHER INCOME. INTEREST	RO		25.00
81100000	OTHER EXP. PORTFOLIO	EO	0.00	
90100000	COMPANY TAX-FEDERAL.	ET	0.00	
90200000	COMPANY TAX. STATE	ET	0.00	

Chartacc (c:\pcmrpmanualdemo\chartacc.dbf) Record: EOF/84 Record Unlocked

3.1.17.5.1 Balance Sheet

pc/MRP for Windows - Version 8.20F
 Modules Tools Optional Configuration Manual Printer

Print Print Preview 100%

Software Arts PAGE NO:1
 03/07/2007 04:38:34 PM PRDEBIT.FRX
 (Detail Report)

BALANCE SHEET 03/2007 (03/01/2007 TO 03/31/2007)

ASSETS

CURRENT ASSETS

10100000	CASH ON HAND	+	4992.00
10200000	BANK CHECKING ACCOUNT	+	19825.00
10300000	BANK SAVINGS ACCOUNT	+	0.00
11100000	ACCNT/RECVB. CUSTOMERS	+	7000.00
11200000	ACCNT/RECVS. -OTHERS	+	0.00
11900000	A/R. -BAD DEBTS RESERV	-	0.00
12100000	STOCK INVENTORY	+	1500.00
	TOTAL		33317.00

LESS DEPRECIATION

14100000	DEPRECIATION ACCRUED	-	125.00
14200000	AMORTIZATION ACCRUED	-	0.00
	TOTAL		-125.00

FIXED ASSETS

13100000	SHOP EQUIPMENT	+	0.00
13200000	FURNITURE & FIXTURES.	+	15000.00
13300000	TRANSPORTATION EQUIP.	+	0.00
13400000	LEASHOLD EQUIPMENT	+	0.00
13500000	LAND	+	0.00
13600000	BUILDING	+	0.00
	TOTAL		15000.00

OTHER ASSETS

15100000	PREPAID EXPENSES	+	1000.00
	TOTAL		1000.00

TOTAL ASSETS 49192.00

Chartacc (c:\pcmrpmanualdemo\chartacc.dbf) Record: EOF/84 Record Unlocked

3.1.17.5.2 Balance Sheet Continued

pc/MRP for Windows - Version 8.20F
 Modules Tools Optional Configuration Manual Printer

Print Print Preview
 100%

Software Arts
 03/07/2007 04:52:08 PM

PAGE NO:1
 PRCREBIT.FPX
 (Detail Report)

BALANCE SHEET 03/2007 (03/01/2007 TO 03/31/2007)

LIABILITIES

CURRENT LIABILITIES

20100000	ACCN'TS/PAYAB.VENDORS	+	3400.00
20200000	ACCN'TS/PAYABLE OTHERS	+	0.00
21100000	SALES TAX	+	0.00
22100000	PAYROLL TAX. F.W.T.	+	50.00
22110000	PAYROLL TAX. F.I.C.A.	+	0.00
22120000	PAYROLL TAX. F.U.T.A.	+	0.00
22130000	PAYROLL TAX.S.D.I.C.A.	+	0.00
22140000	PAYROLL TAX.S.W.T.C.A.	+	0.00
22150000	PAYROLL TAX.S.U.I.C.A.	+	0.00
22160000	PAYROLL TAX.E.T.T.CA.	+	0.00
22900000	INCOME TAX. FEDERAL.	+	0.00
22910000	INCOME TAX. STATE.	+	0.00
	TOTAL		3450.00

LONG TERM LIABILITIES

23100000	MORTGAGES	+	0.00
24100000	NOTES PAYABLE	+	25000.00
	TOTAL		25000.00

EQUITY

25100000	STARTING CAPITAL	+	16000.00
26100000	CAPITAL INCREASE	+	0.00
27100000	CAPITAL DECREASE	-	0.00
28100000	OTHER INVESTMENT	+	0.00
29100000	COMPANY TAXES	-	0.00
	TOTAL		16000.00
29900000	YTD RETAINED EARNINGS	+	4742.00
	TOTAL		4742.00

TOTAL LIABILITY + EQUITY 49192.00

Chartacc (c:\pcmrpmanualdemo\chartacc.dbf) Record: EOF/84 Record Unlocked

3.2 Implementing pc/MRP

3.2.1 Implementing pc/MRP

If you are ready to implement pc/MRP, and are ready to get to work, then this section is for you. Follow the steps below to get pc/MRP up and running for your company.

3.2.2 Data Entry

Data entry is critical to getting your company up and running with pc/MRP. After reading this section, you may want to step back and read Chapter 15.11, Importing Data Files. If your existing data is in a readable format for pc/MRP, then importing all that you can will save hours of needless data entry. This section assumes users already know the basics of each module. This chapter covers the sequence of implementing pc/MRP, not the exact method on how to perform each action. If you do not know how to enter data into a specific module, go to that chapter and learn. You could also study the tutorial slide shows and videos on our website, www.pcmrp.com. Look for the MRP101 button. If after reviewing the applicable chapters and/or online material, things are still not clear, you can always call our support line and we will be glad to help.

1. Register your copy of pc/MRP and obtain your Configuration Code Number by calling Software Arts at 408-226-7321.
2. Select Configuration, Settings and Utilities to set the size of your part number, the start of your fiscal year, your company's Name and Address, etc.

Note: If you have been using QuickBooks, please see Chapter 16.16 in this Manual to setup pc/MRP and import your customers, vendors, inventory, and BOMs and skip to step 6.

3. Enter all of your customers and vendors into pc/MRP's Address Book Module.
4. Enter all of your part numbers (description, part number, average and or standard cost)
5. Enter all of your Bills of Materials
6. Perform a cost roll up for average and standard costs (Section 5.1.10)
7. Enter all outstanding sales orders*. Select "Order entry" for sales type. Include sales orders that have not been shipped and sales orders that have been shipped but not paid for. Do not include sales orders that have been paid for.
8. Enter all outstanding purchase orders*. Include purchase orders that have not been received and purchase orders that have not been paid. Do not include purchase orders that have been paid.
9. Configure the accounting functions and Chart of Accounts as discussed in Section 14.3.2.
10. Enter your accounts receivable detail as follows:
 - a. Set the Inventory Adjustment method to "S" and Auto Accounting to "Off"
 - b. Enter all open invoices* that have not been paid for. Do this by entering sales orders on "Account and Carry." This will automatically create an invoice. Do not enter any invoices you have been paid for. If you do, make sure you put a "Y" in the complete field of those invoices.
 - c. If you plan to implement pc/MRP's accounting module now or in the future, enter an "O" type accounting transaction for every open invoice you entered.
 - d. Run an open invoice or AR report. Make sure the total amount receivable is correct.
 - e. If you plan to implement accounting now or later, you must enter an "O" type transaction whenever you enter an invoice and an "R" type transaction whenever you receive a payment from a customer.
11. Enter your accounts payable detail as follows:
 - a. Set Inventory Adjustment method to "S" and Auto Accounting to "Off"
 - b. Enter all open receivers* that have not been paid for. Do not enter any receivers you have paid for. If you do, make sure you put a "Y" in the complete field of those receivers.
 - c. If you plan to implement accounting now or later, enter an "I" type accounting transaction for each of the above open receivers.
 - d. Run an open receiver or AP report and make sure the total amount for accounts payable is correct.
 - e. If you plan to implement accounting now or at a later date, you must enter an "I" type transaction when you enter a receiver and an "E" type transaction or check run (multiple "E" type transactions) whenever you pay for a receiver.

12. Set up the inventory and WIP quantities and values as follows:
 - a. Use pc/MRP's Physical Inventory program to enter your inventory quantities. Enter the total of the stores quantity and WIP quantity into the stores area (area 1).
 - b. Run the Physical Inventory Variance report. Make sure the inventory value is correct.
 - c. Use the Stockroom Module "I" type issue function to issue all sales orders that are presently on the manufacturing floor to WIP. This will correctly separate out stores inventory from WIP inventory in a manner such that pc/MRP will reduce the WIP quantities correctly when they are received back from manufacturing as finished goods back into the stock room.
 - d. Set the Inventory Adjustment method back to "A".
13. Enter your starting balances as follows:
 - a. Make sure you have a good trial balance from the month prior to when you are going to convert over to pc/MRP's accounting program.
 - b. Select Accounting, GL Transactions, New to enter your starting balances using "A" type transactions. Be sure the transaction dates contain the date of the last day of the prior month. Transfer in all asset and liability accounts. Transfer in all expense and revenue accounts but not the YTD retained earnings amount.
 - c. The inventory dollar amount should equal the inventory value report run on the last day of the prior month.
 - d. The AP dollar amount should equal AP detail report run on the last day of the prior month.
 - e. The AR dollar amount should equal AR detail report run on the last day of the prior month.
 - f. Close (Post) the prior month and print out the Trial Balance, Balance Sheet and YTD Expense and Revenue report to make sure you balance.
 - g. Once you have balanced you are ready to begin business and entering transactions for the new month (not the prior month).
14. For several of the steps described above data can be imported and or programs can be written to decrease the amount of manual labor in the data entry process. To explore these options you can either read Chapter 15.11 Importing Data Files or contact Software Arts directly.

***Note:** If keeping your own document numbers, ensure that they are six (6) alpha-numeric characters or if not, enter leading zeroes (0).

3.2.3 Wedge Type Barcode Wands

pc/MRP will work out of the box with any wedge type barcode reader. A wedge type barcode reader is defined as a barcode reader that inserts itself in between the computer keyboard and the CPU unit (i.e. the keyboard plugs into the wedge barcode reader and the wedge is plugged into the computer's keyboard connector). The computer will then read any input from either the wand or the keyboard. The Unitek HT630 comes with a built-in program (Section 16.4.3 in this Manual)

3.2.4 Portable Barcode Wands

Portable barcode wands can be used to take a physical inventory and then later download the part numbers and quantities from the portable barcode wand's docking station into pc/MRP's physical inventory program. The portable barcode wand must be programmed that it can download a comma delimited ASCII text file named physical.txt into the pcmrpw directory. The file must consist of part numbers and quantities separated by commas and line returns as shown below:

```
000000001,47.00
000000010,53.00
890000000,40.00
```

The Percon 2000 can be programmed to provide such an output. However, your programmers must create the program. The Unitek HT630 comes with a built-in program (Section 16.4.3)

3.2.5 Downloading data from UniTech's HT630 Barcode Scanner

UniTech's HT630 (800-861-8648) comes with a program for pc/MRP built in. To take an inventory with the HT630 follow the steps listed below:

1. Turn on the HT630
2. Press and hold 'CMD'
3. Select Option 2 for Terminal from the Menu
4. Select Option 2 again for Form caching
5. At Item:, scan the barcoded parts or bin boxes
6. At Qty:, scan or enter the quantities
7. After you are finished, press 'Esc' to exit.
8. Screen clears to operating mode

To download the physical inventory count follow the steps listed below:

1. Set the HT630 into its cradle attached to the PC or connect the cable directly to the serial port.
2. Go into Start, Programs, and run PTComm3

The following screen appears:

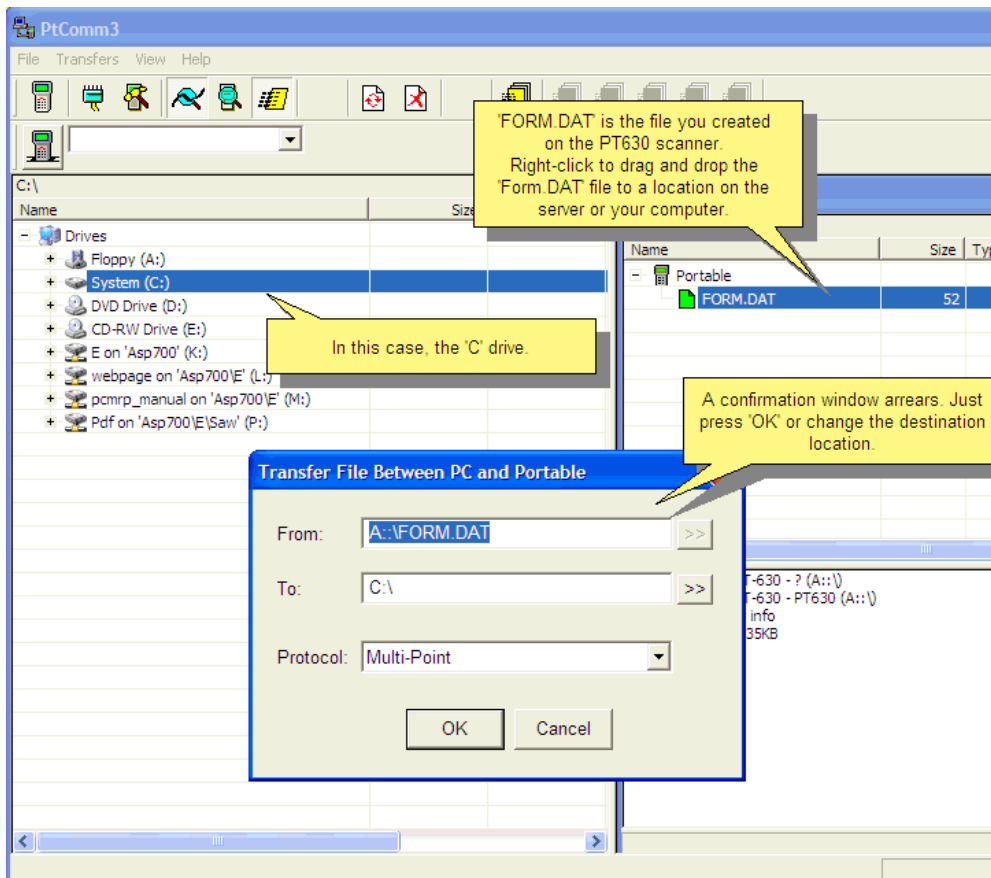

The program recognizes the Barcode reader and displays the Form data file with the inventory data in the reader. Left-click on the file name and drag it to the directory structure you wish to save the file. This can be a server directory or your computer. Remember where you saved the data file.

After you release the mouse button, this screen appears to show that the transfer went OK.

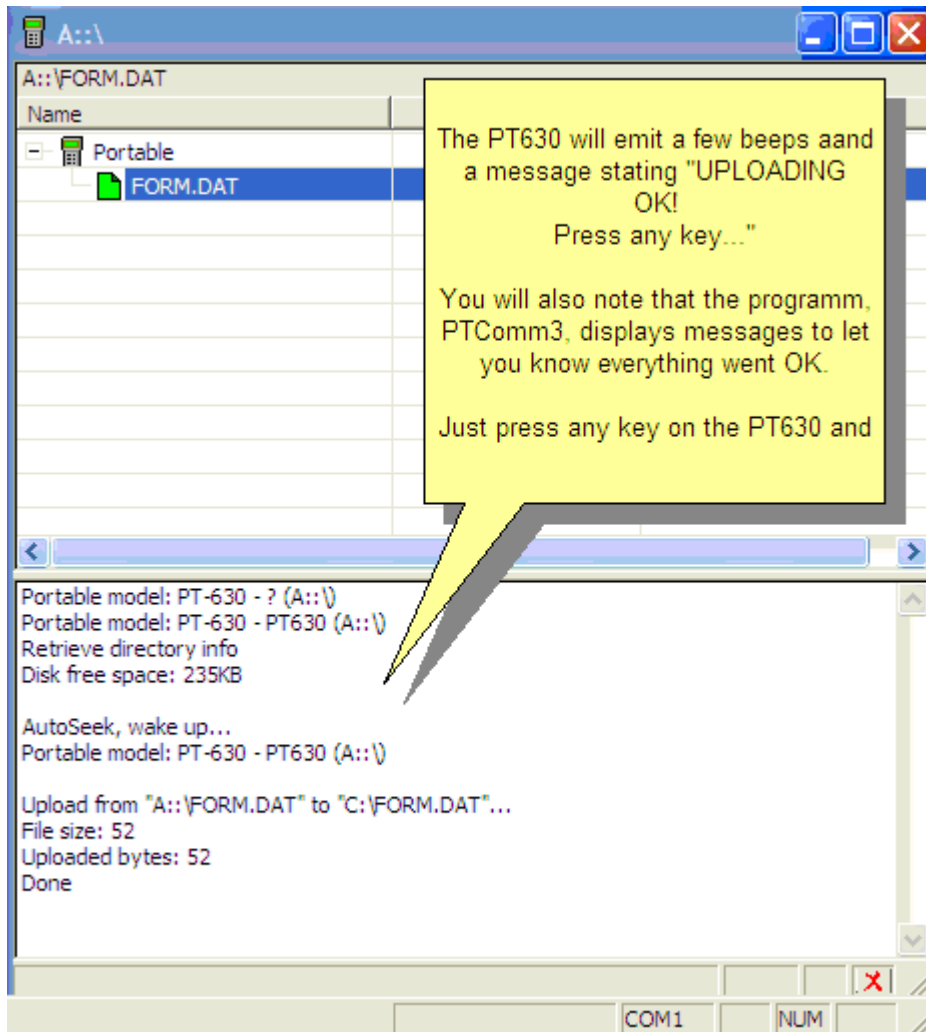

3.2.6 Import the downloaded data

To import the data with the Physical Inventory or Cycle Count, go to Modules, Inventory, Physical Inventory. For this example, Choose Physical.

Select the area to receive the inventory counts.

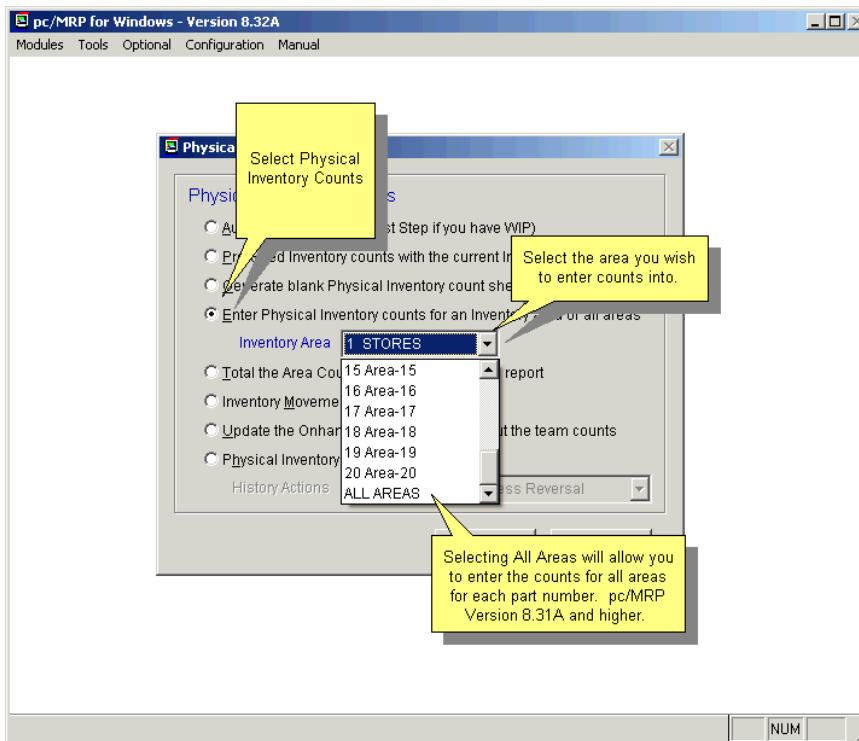

Select "Import" to get the data from the data file you created. (If using the HT630 see the previous section.)

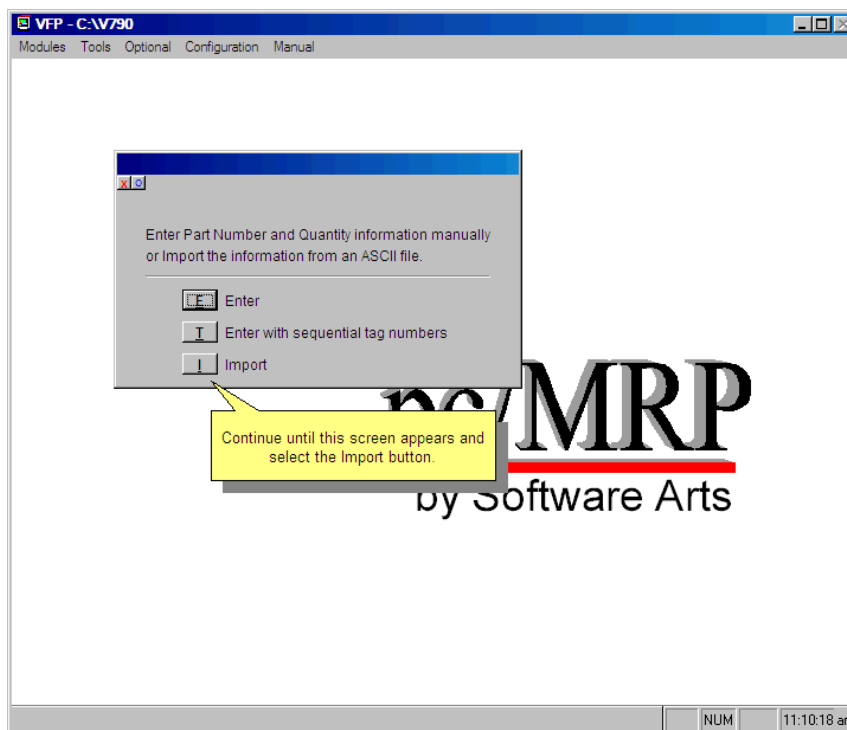

Next: Select the saved inventory data file. Choose to append or replace counts. Press 'OK'.

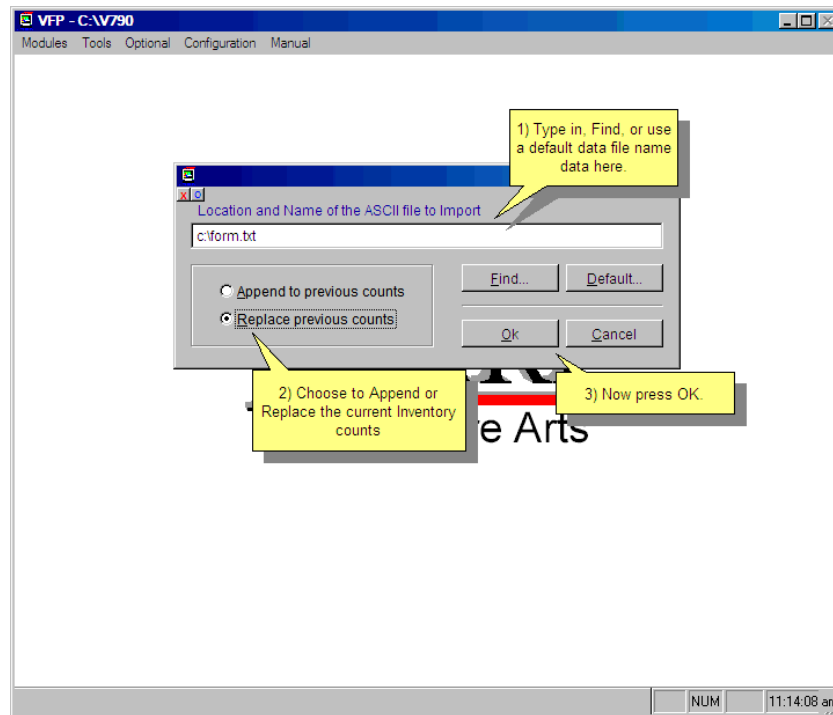

Most times, you will be replacing the previous inventory counts. A situation to “Append” would be where there are multiple storage areas for a part within a single ‘STORES’ area. The following screen appears (Hopefully you will not have any errors):

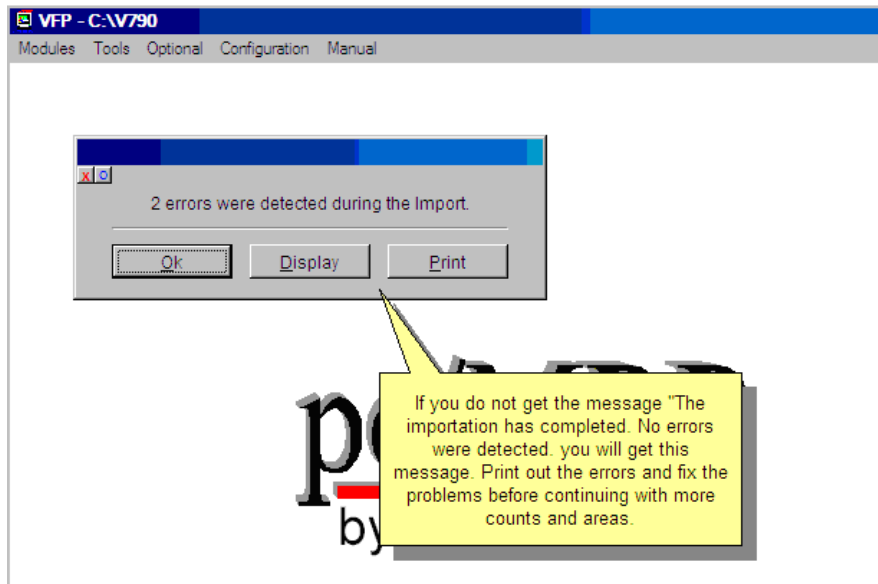

Correct any errors and re-process individually or in the next import. Now continue as described in Section 6.5 for your Physical Inventory.

3.2.7 Data Review

After entering all of your data into pc/MRP, be sure to perform an exhaustive data check. Make sure your accounting is online. Be sure to make all of the necessary changes in the Utilities and Configuration Module. Run several exploded BOM reports to make sure data was entered correctly. Perhaps, do one last check to make sure everything that is considered open, is still open. Everything considered to be in WIP is still in WIP. Where applicable, make the changes in pc/MRP to be representative of what really is going on.

4 Address Book Module

4.1 Address Book Overview

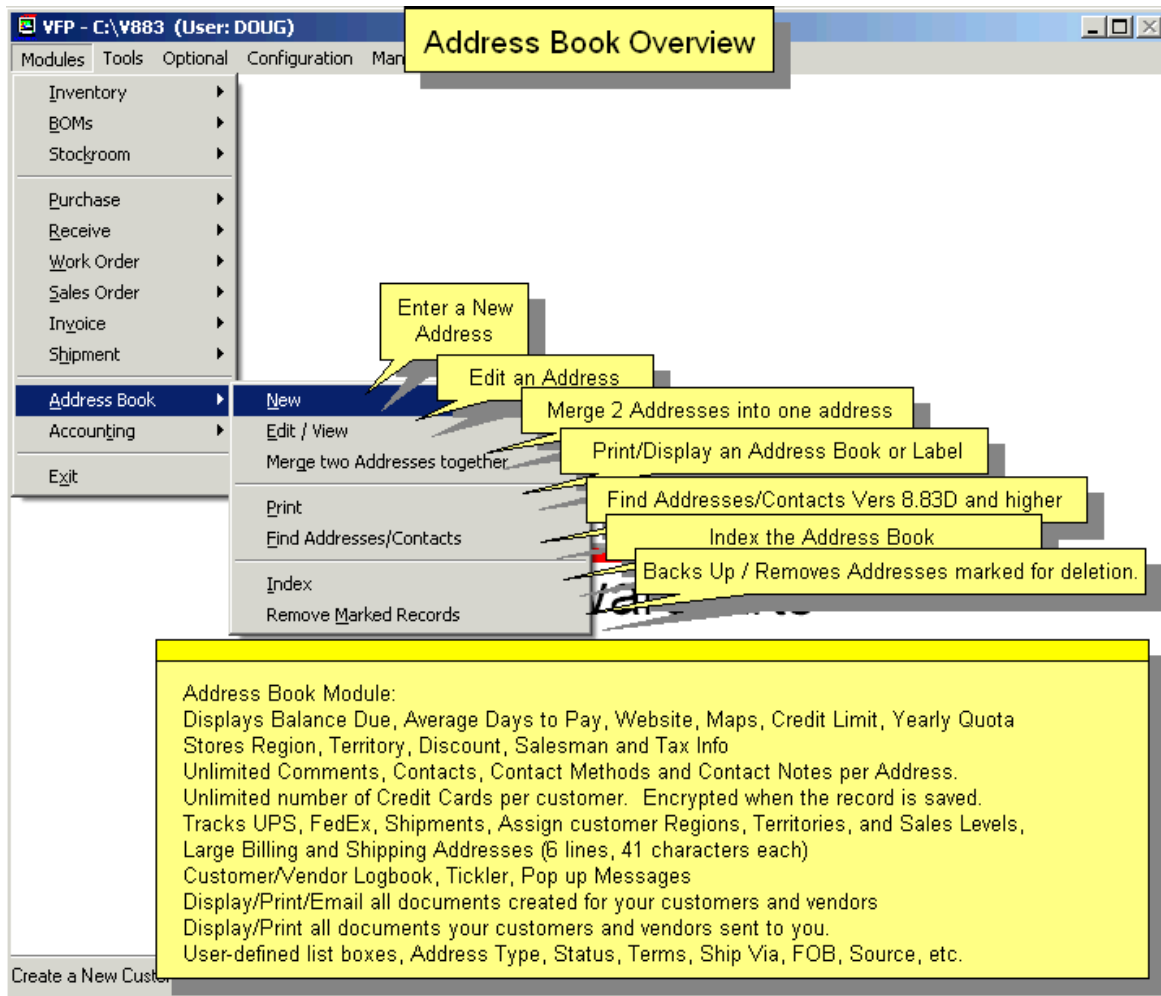

The Address Book Module in pc/MRP allows you to store, edit, and track information about customers, vendors, employees, and resellers. Address Book information is automatically imported into sales orders, purchase orders, sales quotes, and purchase request for quotes. The Address Book will be your primary source for customer and vendor data. The addrbook.dbf file is partially encrypted as credit card numbers are stored in this data base file. An on-line slideshow is located here: <http://www.pcmrp.com/mrp101/addressoverview.htm>

4.2 Enter a New Address

4.2.1 Enter a New Address

To enter a new customer or vendor address, select Modules, Address Book, and New. Enter the company name or last name of the person whose address you wish to enter.

4.2.2 Import Address (optional)

If you have a common base address for numerous clients at the same address, check Import Address. The pop up screen will ask if you wish to import address information from another address. Answer Yes, if you have a common base address for numerous clients at one location and do not wish to keep typing in the same address repeatedly.

4.2.3 Enter Company Type and Status

Address Book New/Edit

Customer's Balance Due and Vendor's Balance Owed with Version 9.13B

Address ID auto inserted

Address ID: ABC001

Company Name: ABC MANUFACTURING COMPANY

Addr Type: CUS

Status: APP

Balance: 18918.00

Average to Pay: 6 Days

Company: Contacts Sales Contact Info Billing Documents QuickBooks®

Attention: John Smith

Address: 123 Main St

City: San Jose

State / Zip: CA

e-Mail: jsmith@abc.com

Website: www.abc.com

Telephone: 980-112-1113

Faxno: 980-112-1112

Serial #:

Start Date: 05/14/2012

Comments:
ABC has been with us for over 20 years
John is our main contact

Labels... Log Book... Delete Ok Cancel

The Address Account Type. (You can change the contents of this list in Configuration, Settings & Utilities, option 52)

NUM

Callout Boxes:

- Select Address Type and Status. Settings and Utilities Option 52 allows you to create Type and Status Lists.
- The Address Type may contain CUS for customer, EMP for employee, VEN for vendor, PRO for prospect, etc.
- The Status field contains the status of the account. If "BAD" or "PRB" (for Probation) is selected as an Address Type, the label "Status" will appear in red letters. If "DIS" is selected then this vendor is discontinued and their information will not be populated into a purchase order.
- The Customer's Average Days to Pay will display here (in red if any invoice is past the Invoice's Due Date).

The **Address ID** Code (id) will consist of the first three alpha characters of the name followed by three numeric digits. For example, Hewlett Packard would be coded HEW001. If there were already an HEW001 in the address book, pc/MRP would assign HEW002 as the address ID code. You can override the pc/MRP ID code and enter any code you wish. We do recommend the address ID code contain some significance so that it is easier to begin scrolling close to the address you are looking for.

The **Address Type** (type) and **Status** (status) are user definable fields. The contents of these fields can be modified through Option 52 in pc/MRP's settings and utilities module. The **Address Type** may contain CUS for customer, EMP for employee, VEN for vendor, PRO for prospect, etc. In the **Status** field, if "BAD" or "PRB" (for Probation) is selected, the Status label will appear in red color, as a warning. If DIS is selected then this vendor is discontinued and their information will not be populated into a purchase order. For [more information](#) about the Status field, see Section 4.3.

The **Balance Due** field contains the current balance for the customer. For VEN type addresses only, BALANCE OWED contains the current balance owed to the vendor. In addition the **Average Days to Pay** will appear next to the balance. This will be displayed in red if there is an unpaid invoice that is past the **Due Date** shown on the Invoice.

4.2.4 Enter Company Information on Company Tab Page

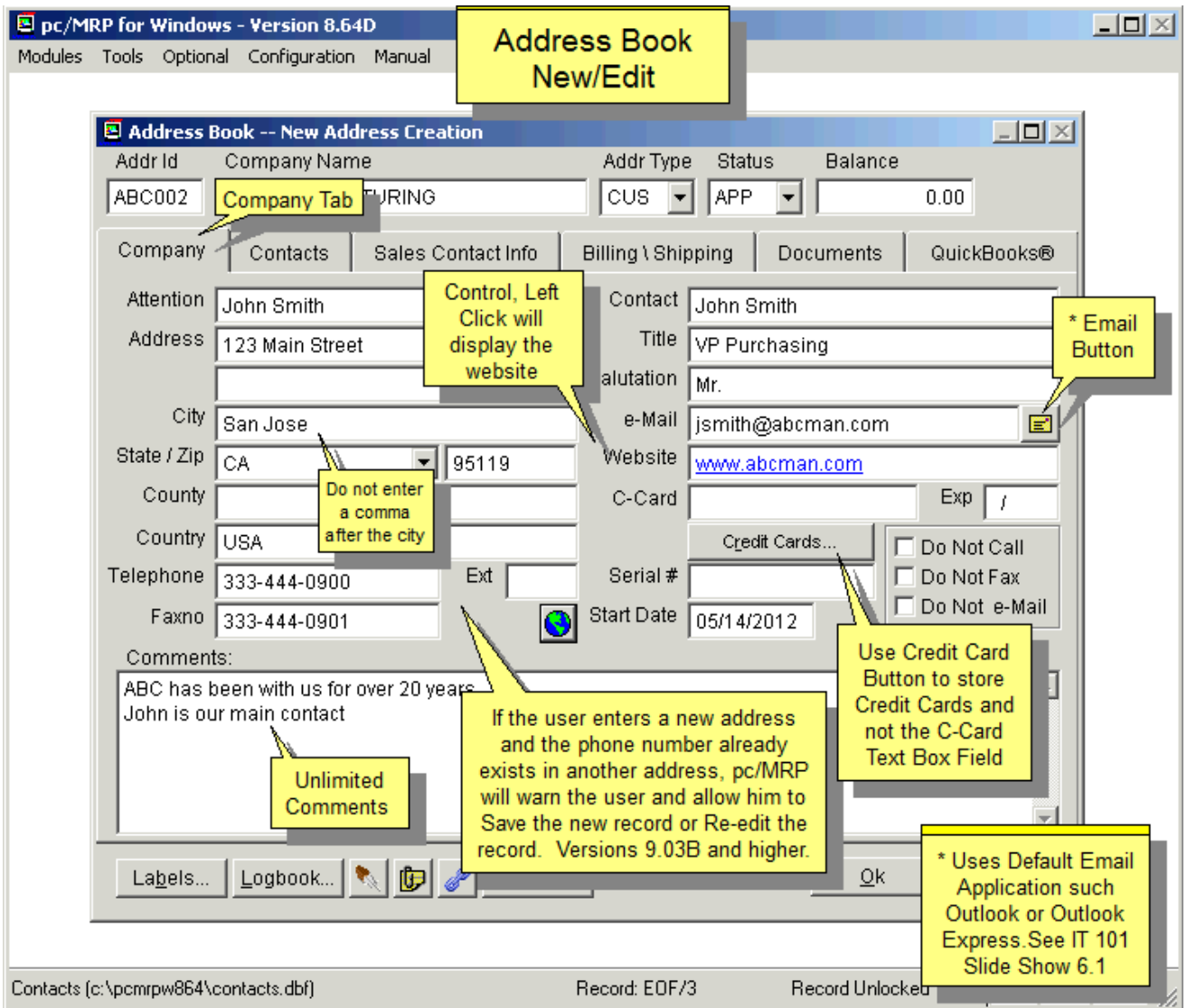

The Company page of the address book data entry screen allows you to enter the following: Attention, Street Address, City, Zip Code, Country, Phone Number, FAX Number, Contact, Title, Salutation, Email Address, Credit Card Number and Expiration Date, Serial Number, Start Date and unlimited Comment information.

Note: The allowable ASCII characters for the Addresses, Part numbers, Phone numbers, and Description fields are:

upper & lowercase alpha 65(A)-90(Z), 97(a)-122(z), numeric 0-9,
and these special characters:

.,/<>?;':()[]{}-=_+!@#\$\$%^&*''

The **Email** button  allows integration with Microsoft Outlook to start an Email.

Hold down the Ctrl key and click on the **Website** address to go to the website.

Do not enter a comma after the city as this would keep the state from printing out on a check.

4.2.5 Enter Credit Card Numbers for a Customer's Address

The 'Credits Cards associated' window is open, showing a list of credit cards with columns for 'Card #' and 'Holder'. The selected card has the number 4788-2500-0002-8291. Below the list, there are fields for 'Card Number', 'Expire Date (MM / YY)' (11 / 15), and 'CVV' (443). The 'Holder's Name' is John Smith, and the 'Billing Address' is 123 Main Street, San Jose, CA, 95119. There are 'New Card', 'Remove Card', 'OK', and 'Cancel' buttons.

Callouts provide the following instructions:

1. To enter or edit a credit card number for a customer into the Address Book, select Module, Address Book, Edit, enter the company name and select the Credit Cards Button. Please note: you must have Sales, Invoice or Accounting Create Rights or higher to access this screen. Requires pc/MRP Version 8.56 or higher and Marathon Solutions must be your credit card processor.
2. Click on the New Card Button
3. Enter/Edit the Credit Card Number, Expire Date, and CVV Code. Invalid CC Number will display an error msg. Invalid Expire Date will turn the text boxes red.
- 4a. Enter/Edit the card holders name and billing address.
- 4b. 8.72K and above: Import the holder's information from the Address Book.
5. Press OK to save.

Additional notes:

- Display Card # or Card Holder.
- Credit Card Data will be encrypted when saved back to the data base files.
- CAUTION: If you edit an existing credit card number, all sales, invoice and accounting transactions will be changed to that number as they are simply pointing to this file. For historical purposes it may be better to add new credit card numbers and remove old credit card numbers.

Note: The **C-Card** field on the Company tab is no longer in use in pc/MRP. Please do not use this field to store your customers' credit card number. This value will be seen by any user that has at least View rights to the Address Book module.

The **Credit Cards...** will be encrypted whenever the address record is saved and stored in the address book data base file. The encrypted credit card numbers will only be visible for users with higher rights. You can enter several credit cards here, and mark them as Inactive if needed. You can import the address of your choice from the Address Book.

The more information you add to the Credit Cards associated with XXX999 (customer ID) screen, the greater possibility for a lower processing rate from your credit card processor.

4.2.6 Display a map for the Address

Press the Show Map Button  to display a map of the address. Your computer must be connected to the internet for this to work.

4.2.7 Enter Unlimited Contact Information

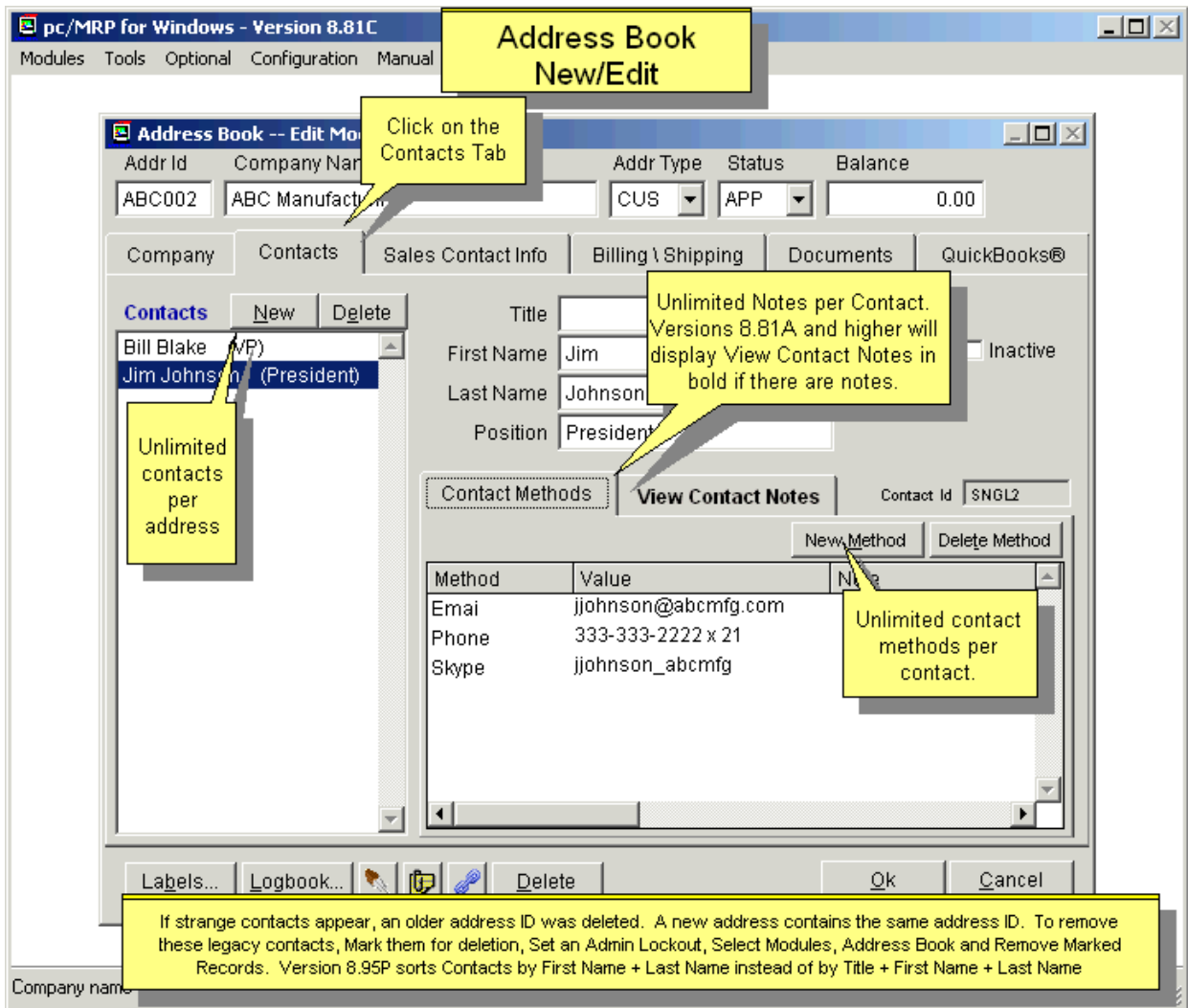

Contacts:

- **Title** (title) is 12 characters.
- **First Name** (firstname) is 30 characters.
- **Last Name** (lastname) is 30 characters.
- **Position** (position) is 40 characters.
- **Inactive** (inactive) is a 1 byte logical field of true/false.

Contact Methods:

- **Method** (method) is 20 characters.
- **Value** (value) is 50 characters.
- **Note** (note) is 50 characters.

Contact Notes (notes) is a memo field of unlimited length. View Contact Notes is displayed in bold if there are any notes.

To enter a contact:

1. Press the **New** button to enter a new contact; you can also enter one contact method at this time.
2. Press the **New Method** button to add more contact methods for this contact.
 - a. If you use **Email** as a method, an email icon will show at the end of a correctly formatted email address that is entered.
 - b. Any other method value is free form data.
 - c. A note value is free form text.
3. You can press the **Delete Method** button to delete the currently selected method.

To delete a contact, just press the **Delete** contact button next to the New button.

4.2.8 Enter a New Address, Step 5, Enter Company Contact and Tax Information

- Header:** 'Address Book New/Edit' (yellow callout box).
- Table:** A table with columns: Addr Id, Company Name, Addr Type, Status, Balance. Row 1: ABC001, ARROW ELECTRONICS, CUS, APP, 0.00. A yellow callout box points to the 'Sales Contact Info' tab and says 'Click on Sales Contact Info Tab'.
- Navigation:** Tabs for Company, Contacts, Sales Contact Info, Billing \ Shipping, Documents, QuickBooks®.
- Salesman Information:**
 - Salesman: ROBERT BILL SALESMAN
 - Salesman email: ISM@ABCTIRE.COM
 - Commission %: 10.00
 - Region: CALIFORNIA
 - Territory: SOUTH WEST
- Tax Information:**
 - Tax ID #: [Empty]
 - Tax Code: CA02
 - Tax %: 0.0000
 - Tax Type: Resale
 - IRS Form 1099: [Checked]
- Other Fields:**
 - Referred by: [Empty]
 - Source: Trade Journal
 - Purpose: [Empty]
 - Priority: [Empty]
 - Interest: [Empty]
 - Concern: [Empty]
 - Supplier ID: [Empty]
 - Requires barcode data identifiers: [Unchecked]
- Bottom Section:**
 - Resale #: [Empty]
 - Credit Limit: 0.00
 - Yearly Quota: 0.00
 - Buttons: Delete, Cancel

Callout Boxes:

- 'Tax Code Entities and Types are for customers. Codes can be set and auto updated by selecting Accounting, Tax Code Entity, staxent.dbf'
- 'Tax ID and IRS Form 1099 are for Independent Contractors'
- 'Tax Type 8.94A or higher'
- 'All Drop Down List Boxes are user definable using Configuration, Option 52.'
- 'Your Customer's Supplier ID Code for your company'
- 'The insert barcode data ID into box labels will be visible but only enabled if pc/MRP's Barcode Module has been activated (version 8.73C and higher)'
- 'See Settings and Utilities Option 53, Credit Limit Warnings'
- 'Configuration, Settings and Utilities, Option 78 can be configured to insert the division into sales and purchase orders from the Partmaster or the Address Book.'

The **Salesman**, **Commission**, **Region**, and **Territory** Fields may be used to track customers and salespersons. Every time a sales order is entered for a customer, the data from these fields will be automatically entered into the sales and invoice records. If sales commissions are based on products, enter the salesman and sales commission in the Inventory Module. Note: Configuration, Settings and Utilities, Option 81 sets whether the sales commission should come from the Inventory or from the Address Book.

The **Salesman Email** address field contains the salesperson's email address.

If your company has divisions and/or departments, the first two digits of the **Division** Field should contain the Division Number and the second two digits should contain the department number. This would match the last 4 digits of the 8 character chart of accounts number if you are using pc/MRP's Accounting Module. (See Section 14.3.1.2 in this Manual.)

The **Sales Level** field is used to determine if a customer will be invoiced for a sales level 1, 2, 3, 4, or 5 price qty breaks listed for the item. Default is 1. If a customer is set at a higher level than there are prices for, pc/MRP will drop down to the next level that does contain prices. For details see Chapter 5.1.2.8.1 in this Manual.

The **Discount** field contains the trade discount for customers or vendors. Default is 0. For accounting purposes, do not include the *Terms* discount in with the *Trade* discount, as you never know if the customer will pay their bill in time to get the terms discount.

Note: If a Sales Level and a Discount both have values, both are used in the calculation.

The **Terms** field can hold default terms for this customer. If the Address Book contains Terms value for a customer, pc/MRP will automatically insert the terms in the Address Book into the sales order. If there was already a terms value in the sales order, the overwritten value will turn red and a tool-tip-message explanation appears. If users click into the field (acknowledge the value), the red color changes to black.

The **Related Document Number** field can be used to store a contract number for this address. Whenever a purchase order or sales order is entered, the related document number is transferred to the purchase or sales order's related document field.

The **Resale Number** field can be used to store the customer's state sales tax resale number.

The **Credit Limit** field allows a credit limit to be established for each customer. **Option 53** in the settings and utilities menu, enables or disables a warning message from popping up if the total of a new sales order plus any existing open invoices exceeds the customer's credit limit. In addition Option 53 will also allow you to establish an override password. Later when scrolling the addresses, any address whose balance exceeds their credit limit, will be displayed in red letters.

The **Yearly Quota** field stores the yearly quota goal for each customer. This field is used in an optional sales analysis report to provide % to quota for each customer.

The **Tax Code** field stores the tax id number for each account. pc/MRP's accounting module allows users to enter and maintain a Tax ID data base file containing state and county tax rates for user defined tax code entities such as CA01, CA02, OR01, etc. When an entity's tax rate changes, the user would change the tax code entity's tax rate (in the Accounting Module) and then select "Update" to update the tax rate on all addresses that have that tax entity code. At this point the tax rate will automatically be entered into the Tax % field on this page. If you do not wish to use the Tax ID data file, and still need to have a tax included on the sales order, just enter a tax percent into the Tax % field manually.

The **Tax %** field contains the sales tax percent for each customer. Whenever a person enters a sales order and selects taxable, that customer's tax rate from the address book will automatically be inserted into the sales order. The Tax % field is automatically updated when the user updates the tax rates from the Accounting module (see Tax Code above).

The **Tax Type** field can hold a default tax type for this customer. If the Address Book contains a Tax Type value for a customer, pc/MRP will automatically insert the tax type in the Address Book into the sales order. If there was already a tax type value in the sales order, the overwritten value will turn red and a tool-tip-message explanation appears.

Check the **IRS Form 1099** check box field if you expect you may need to print out a 1099 form for this customer in the future. At the end of the year, you can print out the 1099 forms and the 1099MISC by selecting Modules, Accounting and IRS Tax forms. See the Accounting Overview Chapter for further details.

The **Referred By** field can be used to store the name of the person or entity that referred this customer to you.

The **Source, Purpose, Priority, Interest, and Concern** fields are all user definable fields. These fields can be modified through **Option 52** in the settings and utilities. These entries allow pc/MRP to store additional personalized information about the entry and provide various address printouts, reports, and labels parsed to the user's specifications. **Priority** may contain a High, Low, or Medium designation. **Interests** may contain Golf, Soccer... **Concerns** could contain such things as quality, timelines, fair pricing. Inevitably, this allows Sales or any other department to keep detailed information on prospects, customers, and all entries to more efficiently meet the needs of people and their organizations.

4.2.9 Enter a New Address, Step 7, Enter Billing/Shipping or Remit To/Shipping Information

pc/MRP for Windows - Version 9.05D

Address Book New/Edit

Click to insert main Company Address

Click to insert Shipping Address from another address in the address book.

Click on Billing \ Shipping Tab. If address is a VEN (Vendor) Type, the Tab will be labeled Remit To \ Shipping.

Company: ABCD MANUFACTURING BILLING

Attention: ATTN: ACCOUNTS PAYABLE

Address: 1234567 SOUTHWEST BILL STREET

City: MOUNTAIN

State / Zip: CA

Country: USA-BILL

Contact:

Email:

Telephone: 408-248-BILL

Fax:

Tax ID:

Shipping Address:

Company: ABCD MMANUFACTURING SAN JOSE DIV

Attention: AT RECEIVING

Address:

City:

State / Zip:

Country:

Contact:

Email:

Telephone: 408-248-SHIP

Fax:

Tax ID:

Edit addresses if necessary. The Remit To Address will be inserted into the check. If the Remit To Address is empty the check will use the vendor's main address.

If a company (Say ABC001) has multiple shipping addresses, enter the main shipping address here and the rest individually as ABC001S2, ABC001S3, etc. Then a user entering a sales order or invoice can click on the scroll button, enter ABC001 and pick the correct shipping address. Include the city after the shipping company name.

Bill To Contact, Email, Phone, FAX, and Tax ID auto inserted into Commercial Invoices

Ship To Contact, Email, Phone, FAX, and Tax ID auto inserted into Commercial Invoices

Labels... Log Book... Delete Ok Cancel

Whenever a sales order is created for a customer, pc/MRP will automatically insert the **Billing Address** and **Shipping Address** from this page. If you leave the Billing and Shipping Addresses blank, pc/MRP will insert the main customer address into a sales order's Billing and Shipping Addresses.

If you change the Address Type to vendor, **VEN**, then instead of a Billing Address, you can enter a **Remit to Address**. pc/MRP will use the Remit to Address when you print out a check for the vendor.

The **Billing and Shipping Address Buttons** will automatically insert the main address into the Billing and Shipping Fields.

The **Show Map Button**  will display a map of the billing and shipping addresses.

4.2.10 Enter a New Address, Step 8, Documents Tab

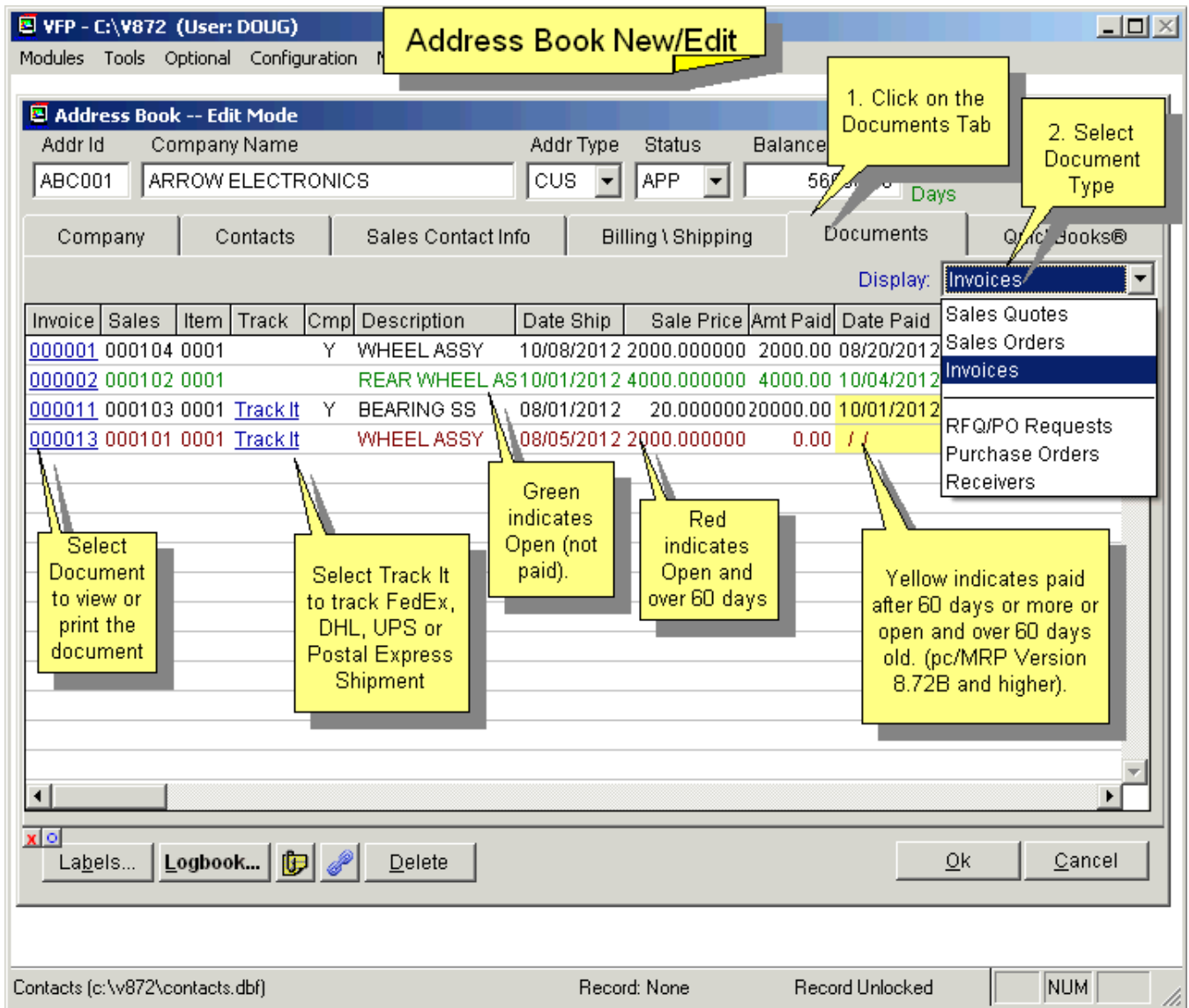

Selecting the Documents Tab will display all of the documents for this company that were created by pc/MRP, as shown above. (The documents for this company that were *not* created by pc/MRP can be linked using the File Links button, see Section 16 later in this Chapter.) When entering an address for the first time, this page will be empty. However in the future this page will fill up with all pc/MRP documents (Purchase Orders, Receivers, Invoices, etc) for this customer.

On the image above, rows are color-coded. Rows in black are complete (Complete equals Y). Rows in green are open (not Complete), rows in red are open and also over 60 days from invoice date. Invoices get a yellow background if paid after 59 days or open and over 59 days.

In addition pc/MRP will track UPS, FedEx, DHL, and U.S. Postal Service packages provided the document contains a valid tracking number. The user must have Internet Explorer installed to track DHL and U.S. Postal Service packages.

4.2.11 Enter a New Address, Step 9, QuickBooks Tab (QuickBooks Users Only)

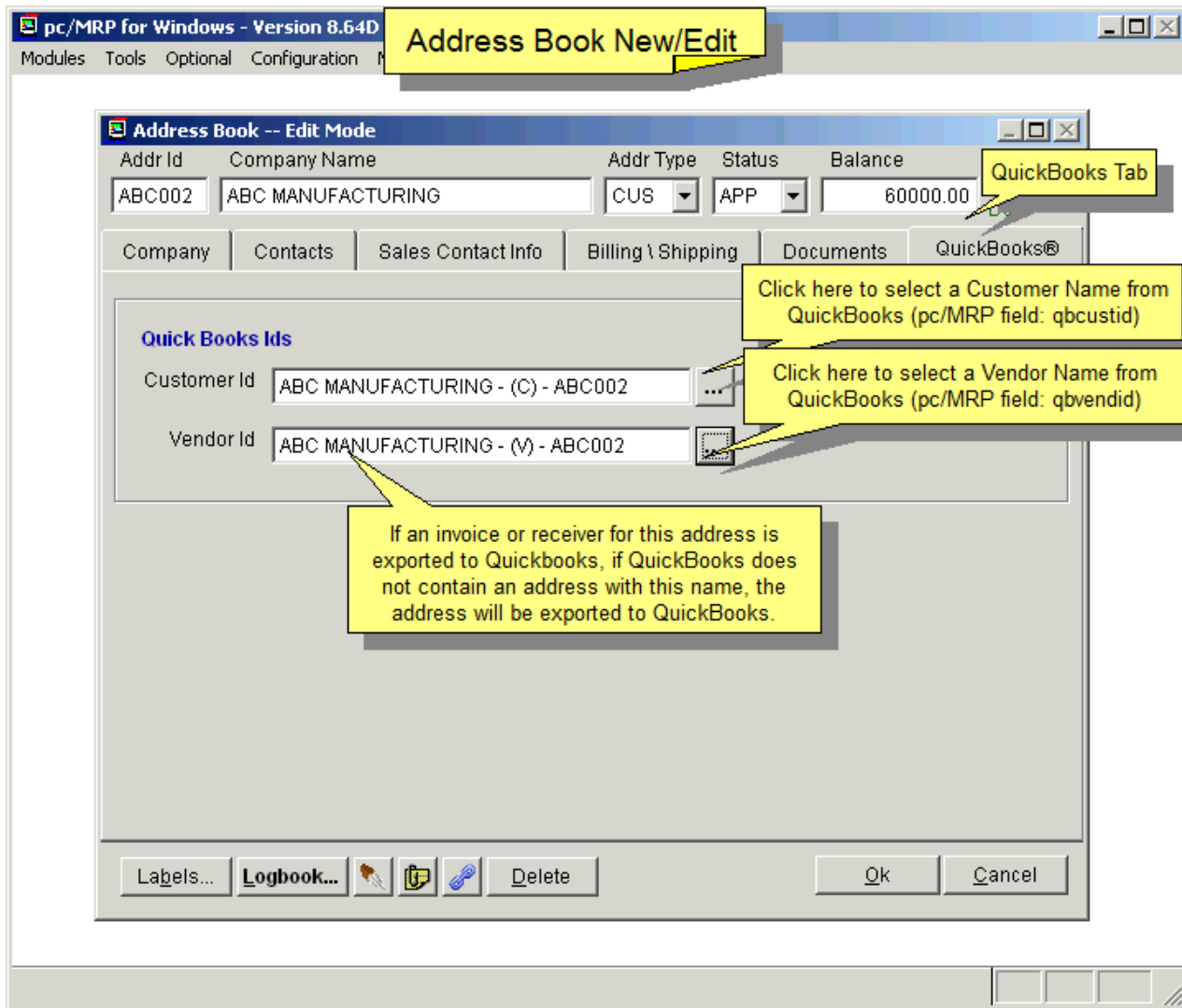

The QuickBooks Tab is only visible for users who have purchased pc/MRP's Optional QuickBooks Interface Module.

If the addresses are imported from QuickBooks, pc/MRP's Customer and Vendor ID fields will match the Customer and Vendor Name Fields in QuickBooks.

If you are entering a new address that does not exist in QuickBooks, the fields will be blank. Enter the Customer and or Vendor Name that is to go into QuickBooks. If you do not enter a name, pc/MRP will automatically fill out these fields as shown above.

If you are entering a new address that already exists in QuickBooks, make sure the QuickBooks Customer Id and/or Vendor Id matches the name field in QuickBooks (case does not matter). If they do not match, the address will be added to QuickBooks the first time it is listed as the vendor or customer on an exported receiver or invoice.

4.2.12 Enter a New Address, Step 10, Print Address Labels

The **Labels** button at the bottom of the page will allow you to create shipping labels for this address entry. The labels used here are: ADDRIBM.LBX, ADDRIBS.LBX, and ADDRIBS2.LBX

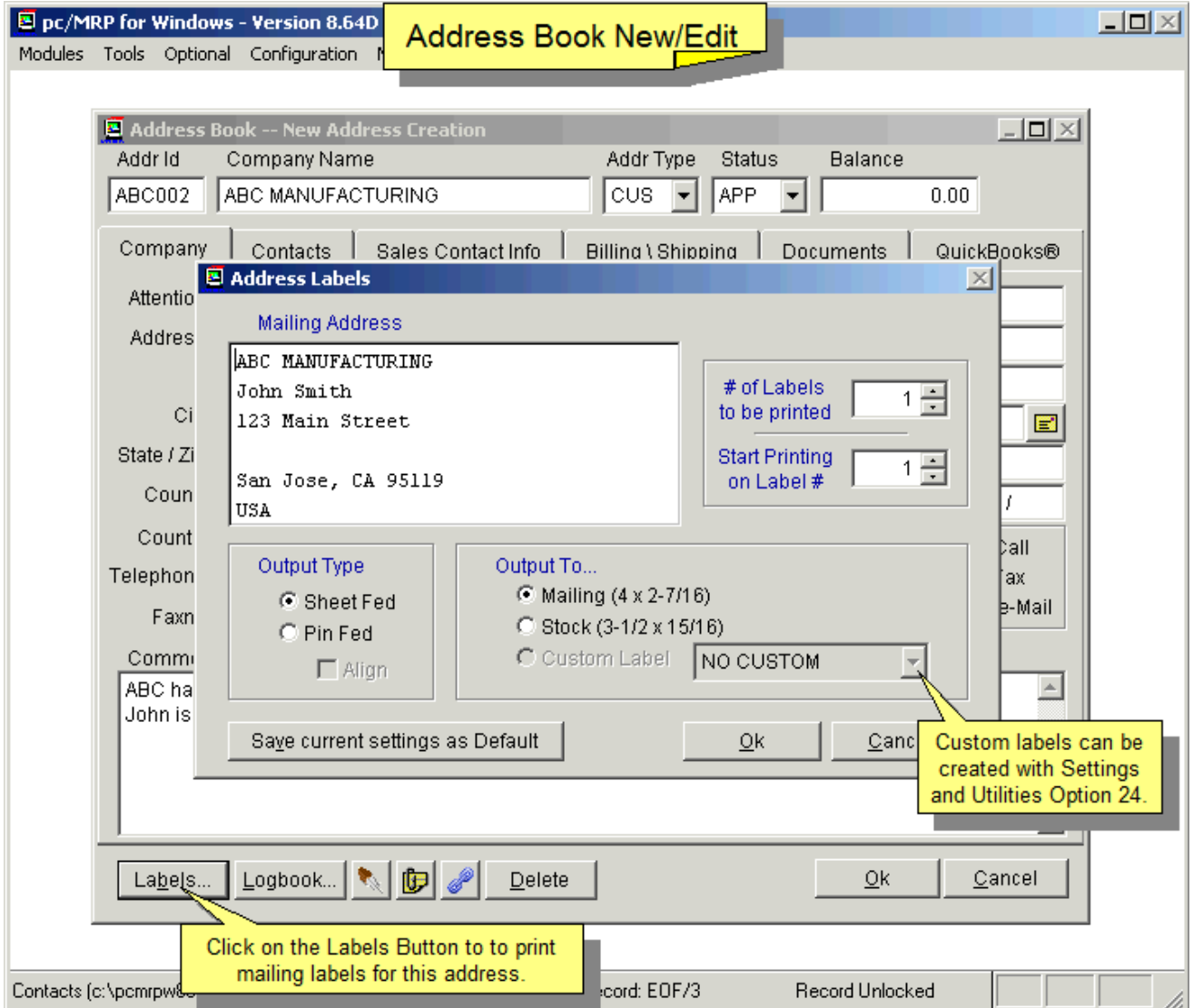

Also see Section 4.5 about printing address labels.

4.2.13 Enter a New Address, Step 11, Log Book

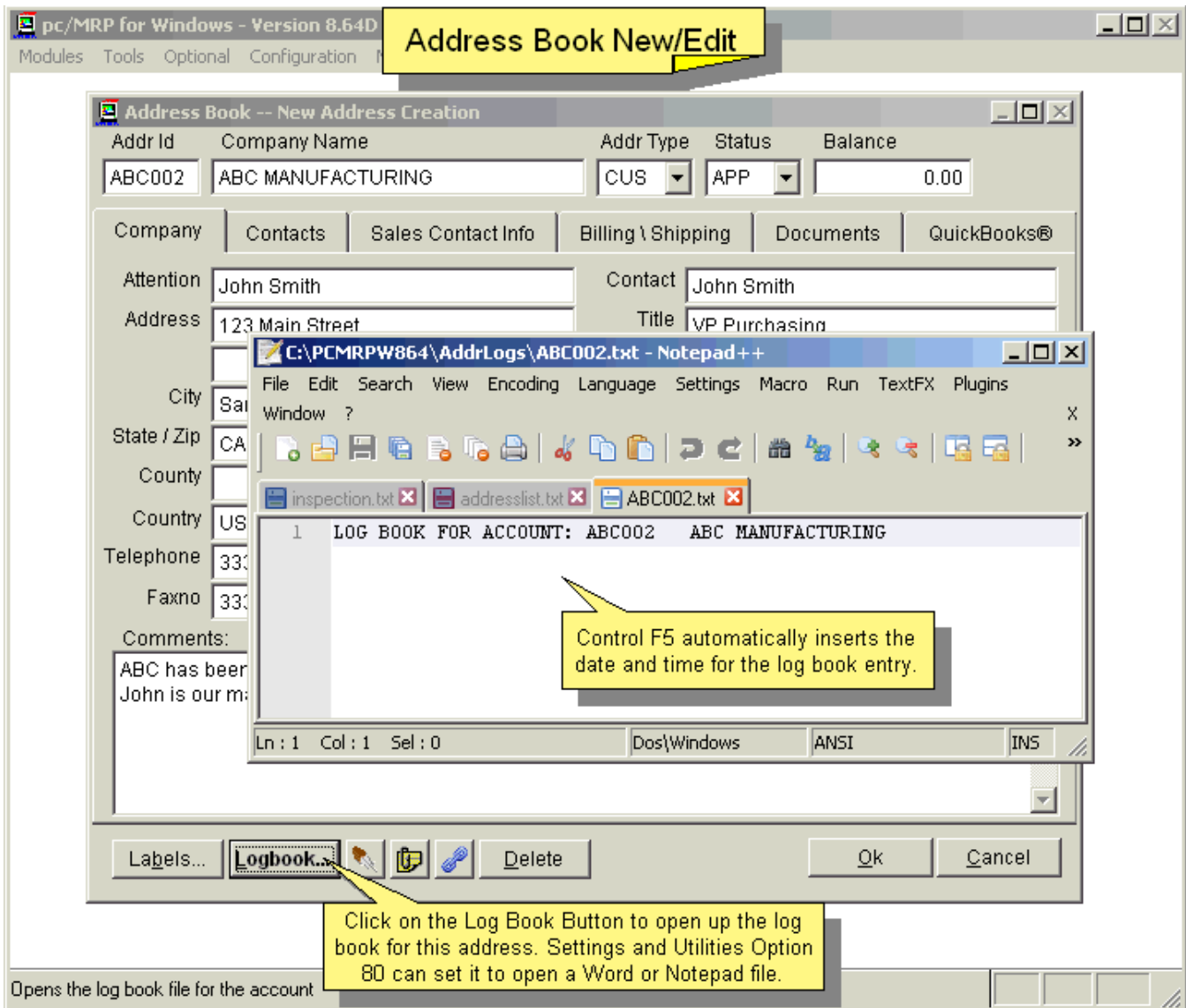

The **Logbook** button at the bottom of the page will allow you to enter a logbook for each customer and vendor to record conversations, commitments, etc. Settings and Utilities **Option 80** can set pc/MRP to open up a Notepad or Word file. Pressing the F5 key in Notepad will automatically enter the date and time into your notepad text.

4.2.14 Enter a New Address, Step 14, Create a tickler message for this address

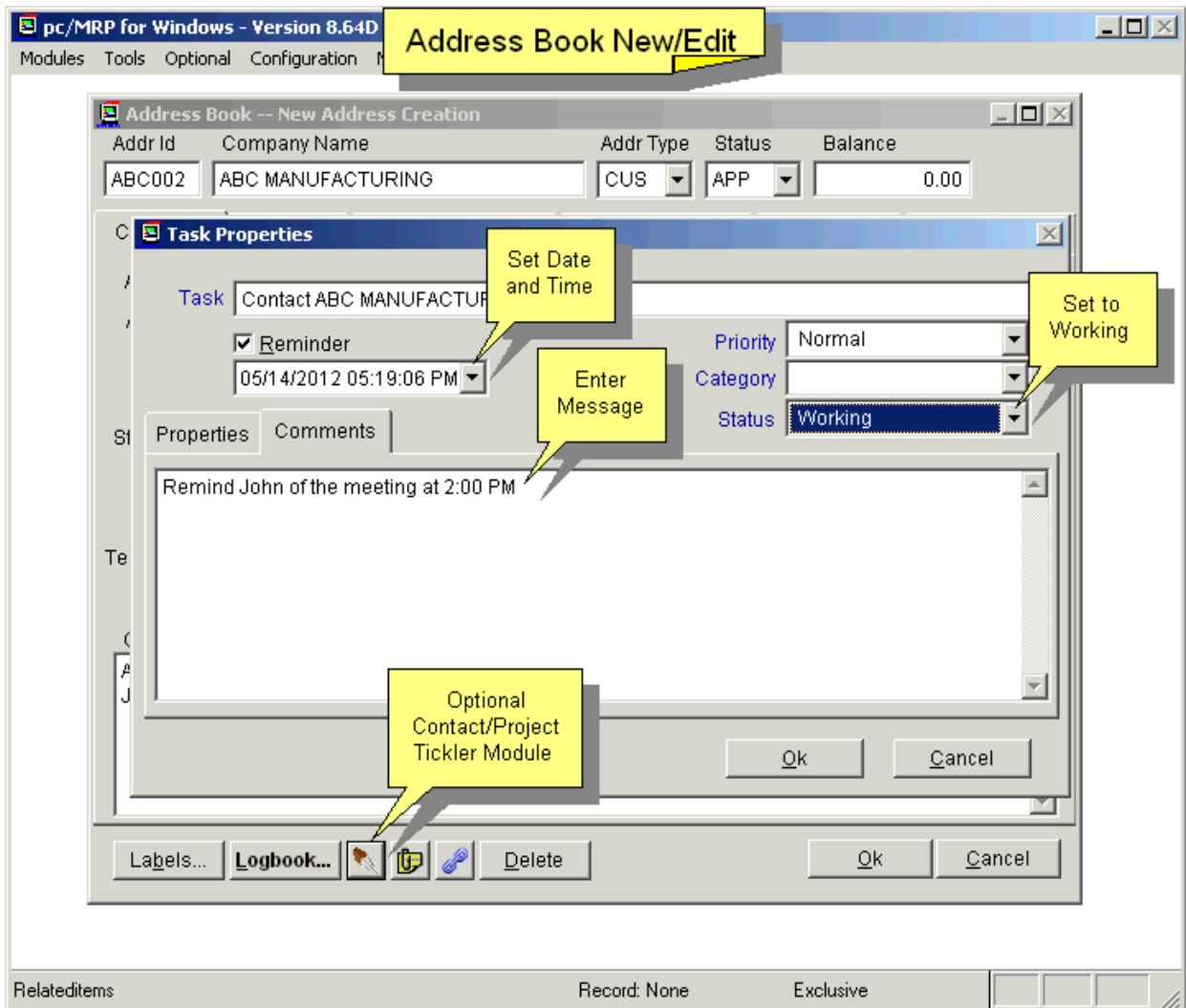

Press the Tickler button  to create a tickler message for this address. This option is only available to users who have purchased the Tickler/Task Manager Optional Module.

4.2.15 Enter a New Address, Step 12, Create Pop Up Messages for the Address

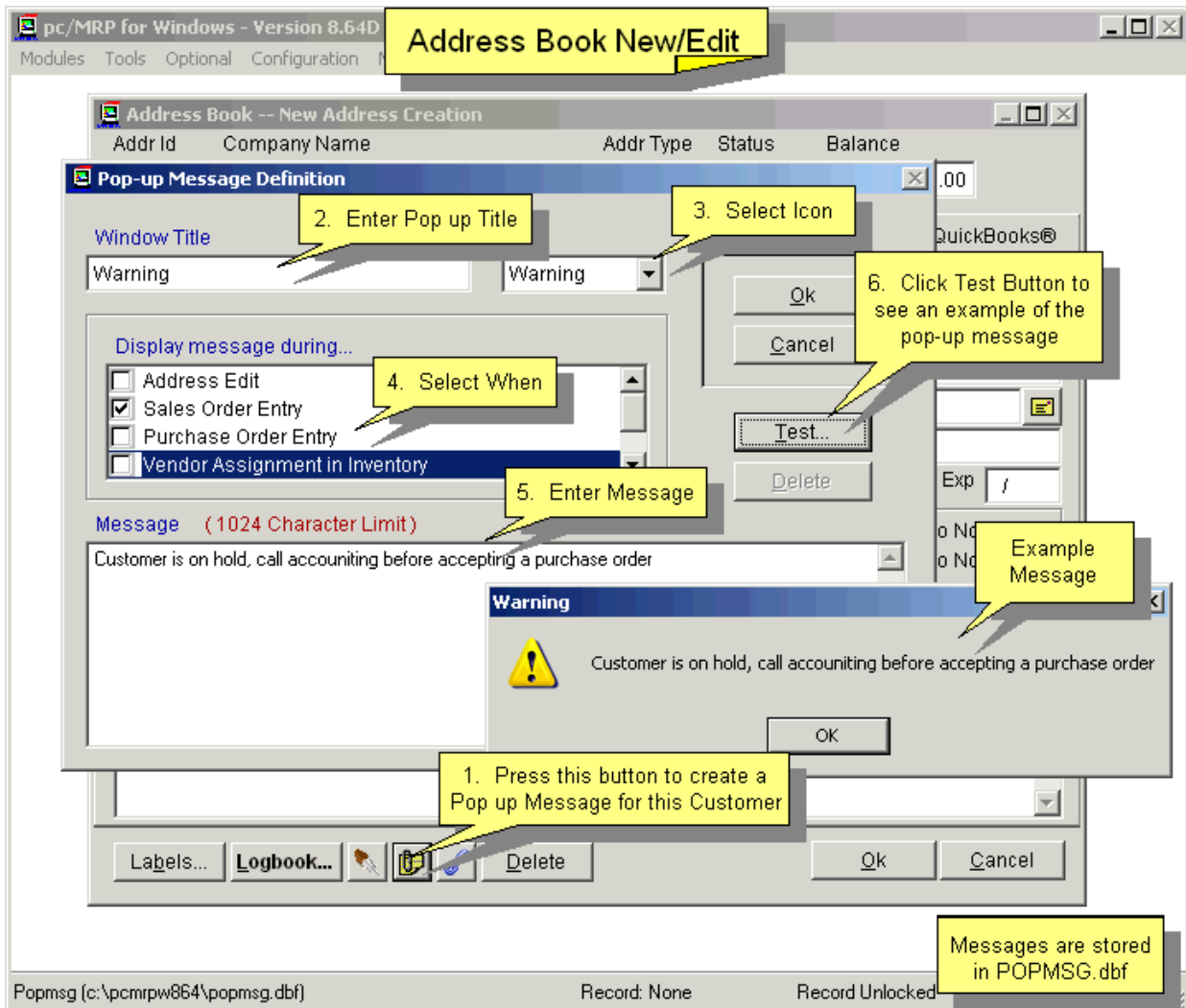

You can create **Pop-up Messages** that will appear when a user views this address, enters a sales order, enters a purchase order, etc. For example, you can make sure a message pops up warning the user to accept "Check or Credit Card Only" when a sales order is entered for this customer. The pop-up messages are stored in PopMsg.dbf. PopMsg contains the following fields: Module, Key, Icon, Title, Message and When.

Purchase Order Entry messages will be displayed when entering a PO, entering a purchase request, or converting a PR to a PO. Sales Order Entry messages will be displayed when entering a SO or entering a SQ.

4.2.16 Enter a New Address, File Links

File Links Overview

File Links allows pc/MRP users to store unlimited links per address (customer POs and specs), per part number (drawings, generic travelers), per sales/work order item (actual traveler), etc.

If you are using file links for the ECN Module, ECN links will be deleted when you reindex all files. Update to 8.80AD, 8.90D or higher

If a PDF file does not open up (error 31), reinstall Acrobat Reader, if it still doesn't open up, update to pc/MRP Version 900S or 905A and higher.

1. Click on the Links Button to Add, Display or Print a Linked File. With pc/MRP 8.88H, 8.92D and higher the button turns red when it contains one or more file links

2. Click on the Open Button to see your customer's file. In this example it is their PO.

3. The document will be displayed. Click on File and Print to print the document

External Links for ADDRESS ID ABC001

Comp	Type	Link Description
	File	po000044.pdf

pdfpo000044.pdf

po000044.pdf - Adobe Acrobat Professional

File Edit View Document Comments Forms Tools Advanced Window Help

RAD TECH
 COGNITIVE TECHNOLOGIES
 123 MAIN STREET
 RICHLAND, CA 92020-4406
 PHONE: 408-226-7321
 FAX: 408-247-9510

PO #: 000044
 PO DATE: 04/22/2004
 PO STATUS: OPEN
 PO NUMBER: 0000000000
 PLACED BY: ECM
 ACCOUNT #: ABC001
 ORDER/CRES: 00000000

PURCHASE ORDER

Vendor: ABC MANUFACTURING COMPANY
 ATTN: JOE SMITH
 111 SOUTH MAIN STREET
 RICHFIELD ID 83855

Ship To:
 RAD TECH
 COGNITIVE TECHNOLOGIES
 123 MAIN STREET
 RICHLAND, CA 92020-4406

ITEM	PARTNO	REV	DESCRIPTION	DATE REQ	QTY	UNIT	PRICE	TOTAL PRICE
0001	000000002		SPOKE		1		0.00	0.00

The File Links Button allows you to link unlimited number of files, folders or URLs to your customer or vendor. You can keep any documents not created by pc/MRP, like correspondence, .PDF or .DOC files, images, AutoCAD files, POs at your fingertips without leaving the address book.

Once you are finished entering the new address, press the OK Button down at the bottom of the Address Book screen.

4.3 Edit an Address

Select Address Book, Edit/View.

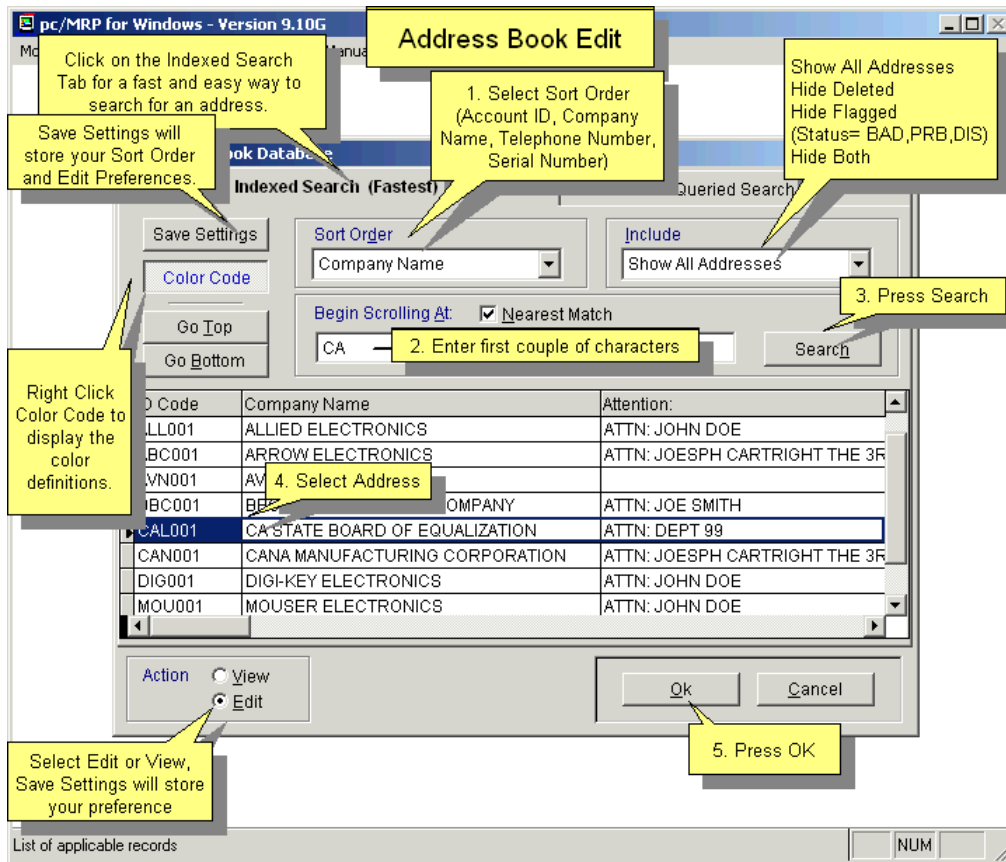

This option allows users to scroll, edit, delete, undelete, or run queries against Address Book information.

- Selecting an **Indexed Search** allows users to search on indexed fields. This allows pc/MRP to find the information much faster. For further details, see Chapter 15.14.2
- Selecting to run a **Queried Search** allows users to build, run, save, and load queries for the Address Book table. For further details, see Chapter 15.14.1.

In the Address Book scroll window, “flagged addresses” (i.e. addresses with “BAD”, “DIS” or “PRB” in the Status field) will get a yellow background. Addresses marked for deletion get a red background. Users can exclude flagged and/or deleted addresses from being listed on the edit scroll screen. Any addresses, whose balance exceeds their credit limit, will be displayed in red letters. You can turn on/off the color coding by clicking on **Color Code**.

Almost every field in the Address Book is editable. However, users must understand the following key concept: If you have changed the Address ID Code, a pop-up screen will ask, "Change Address ID Code through out all modules, purchasing, sales, etc". Answer Yes, if you wish to change the address ID code in every module. (It is recommended that you answer Yes, otherwise you might end up with many “orphan” records.

Use the **Delete** button to mark a record for deletion. Use the Undelete button to unmark the record for deletion. To permanently remove marked records from the database table, set an administrative lockout, and then select Address Book, Remove Marked Records.

Once you are finished editing the address, press the OK Button down at the bottom of the Address Book screen.

4.4 Merge Addresses

4.4.1 Merge Two Addresses Together

Select Address Book, Merge two Addresses together

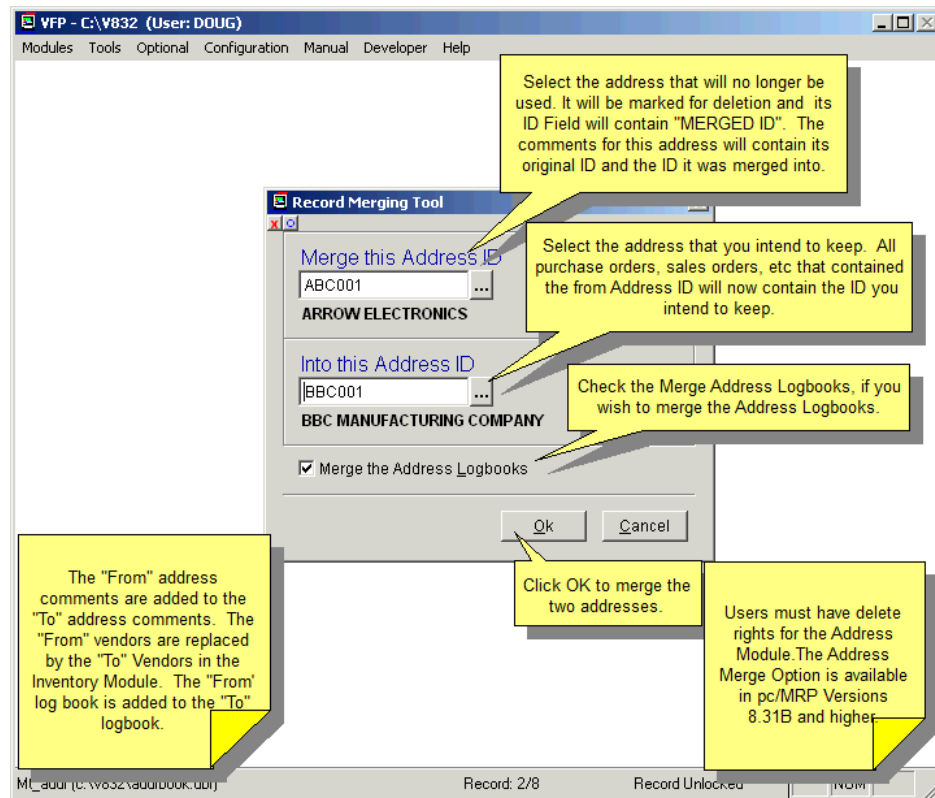

4.4.2 From Address, After the Merge

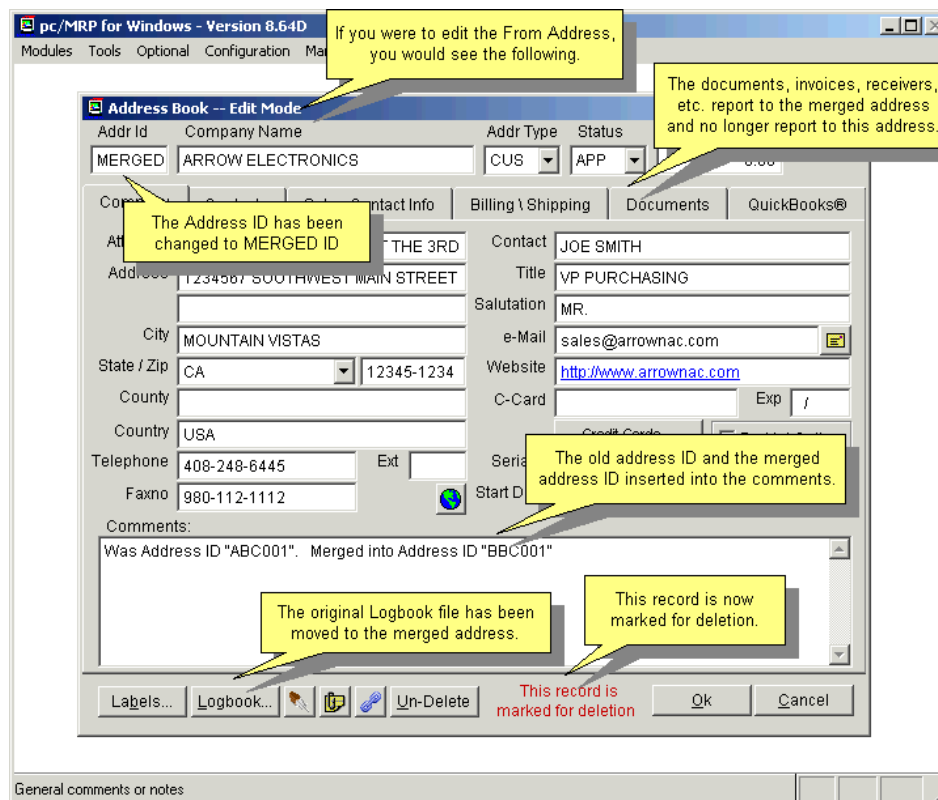

4.5 Address Reports and Labels

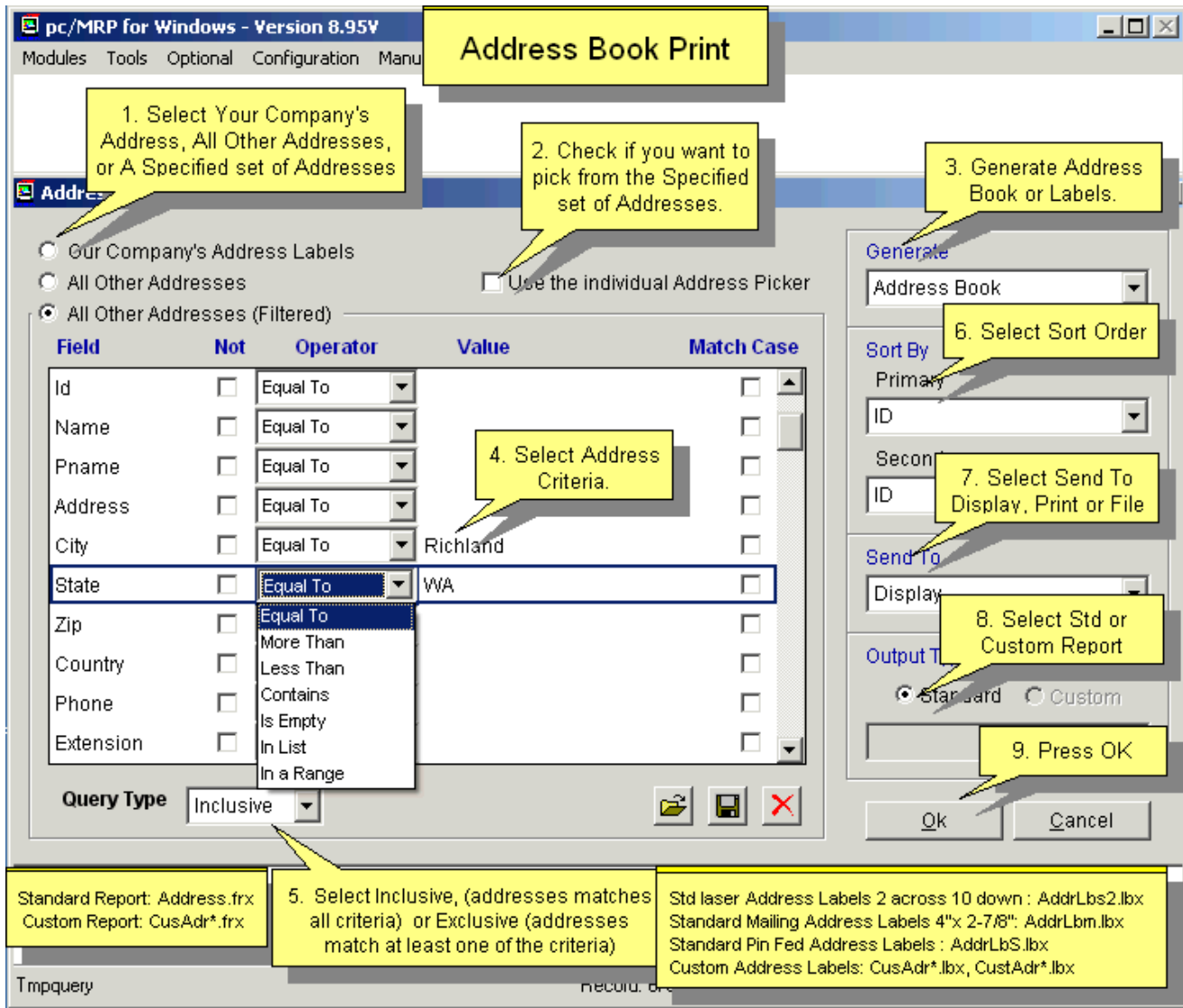

To print out an address book or a series of labels, select Modules, Address Book, Print and the screen shown above will appear.

By example, let us say we wanted to know every customer who's City is Richland, their Current Balance is less than \$1000.00, and their Interests are Golf.

You would select the **All Addresses (Filtered)** option. Then type Richland in the City line under **Value**. Or, you could type Rich, and select **Contains** for an **Operator**. Scroll down to **Curbal** and select **Less Than**, and write \$1000.00 under **Value**. Select **Interest** and write in GOLF.

Note: For more information on running an address book query, please see Section 15.14.1.

Users can choose specific address entries after running the report by checking the **Use the individual Address Picker** box. After selecting the criteria for your query, you must decide what you wish to **Generate**. pc/MRP can generate: an **Address Book**, **Mailing Labels 4 X 2-7/16**, Or **Stock Labels 3-1/2 X 15/16**.

Any of the above may be **Sorted By** a **Primary** and or a **Secondary** field. The information can be sorted by: Address ID Code, Address Type, City, Concern, Country, Credit Limit, Current Balance, Date Entered, Interest, Phone, Priority, Purpose, Region, Salesman, Source, State, Tax Code, Territory, Yearly Quota, and Zip Code.

You can select where you wish the data to go to by selecting **Send Output To** and utilizing the drop down menu. pc/MRP can send output to: the Display, Print-Narrow, Print-Wide, An ASCII Text File, XLS File or a DBF File

By selecting a DBF file, users can import information onto word processing programs such as Word for creating form letters or catalogs. Specifically in Word, users can create a form letter by following these steps:

Create the desired Address Book by choosing the desired data and send it to a DBF file. Open Word and select **Tools, Mail Merge**. You will be prompted to complete three tasks:

1. Main Document. This is where you decide what you want to make with the merged data.
2. Data Source. This is where you select the DBF file created above.
3. Merge the data with the document. After performing these tasks, the merged information is made available through a drop down menu under the tool-bar in Word.

Through the drop down menu, double click the desired fields putting them in their desired locations and enter the desired text. Such fields as **Salutation, Contact Name, and Title** may be best utilized in these circumstances.

4.6 Find Addresses/Contacts

Your search will print out or display all addresses matching the partial description you entered.

You can search for Company Information (name, address including both address lines, city, state, country, phone number or any text in the comment field).

Search in Contacts offers first name, last name, position and text in notes.

Search in Contact Details offers contact method, email, phone number. Example: Enter phone number in Value

All of these searches can be exclusive or inclusive (match all fields or any fields) and are case-insensitive.

This feature can be helpful when e.g. you only have an alternate email that is not of the company's domain email address, or a cell phone number, and need to find the main company.

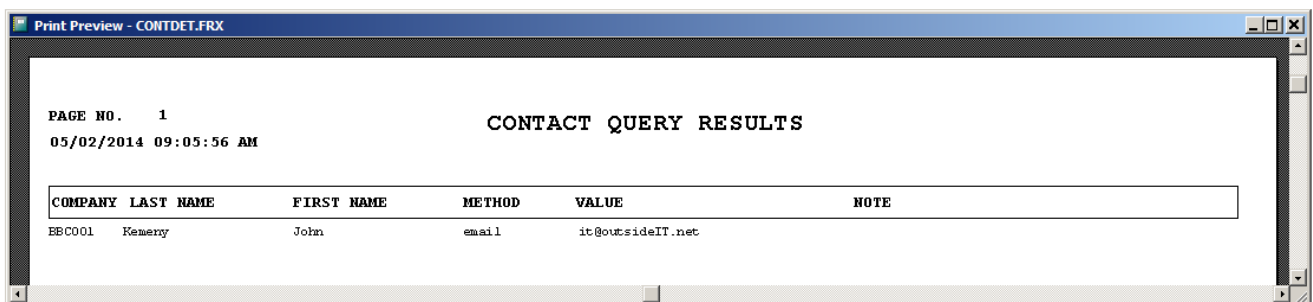
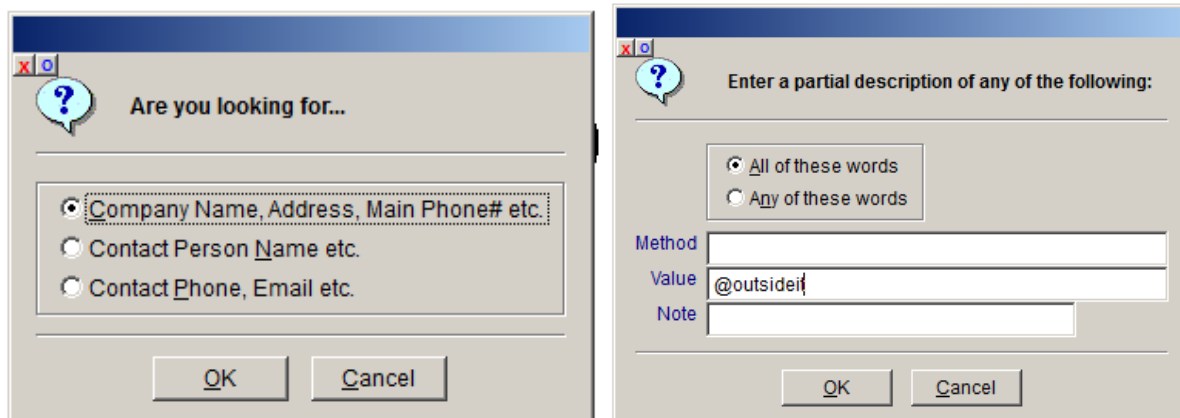

4.7 Queried Search Overview (see 15.14.1)

4.8 Indexed Searches (see 15.14.2)

4.9 Index (see 15.14.3)

Note: This process will also reindex the database tables containing the credit card information, contacts and contact details, and (for all modules) the pop-up messages.

4.10 Remove Marked Records (see 15.14.4)

Note: This process will also remove marked records from the database tables containing the credit card information, contacts and contact details, and (for all modules) the pop-up messages.

It is important to set an **administrative lockout** before removing marked records.

4.11 Remove Over X Years (see 15.14.5)

5 Inventory Module

5.1.1 Overview

The Inventory Module in pc/MRP allows you to store, edit, and track information and pictures for each part and assembly number in your inventory. Part number information is automatically imported into sales orders, purchase orders, sales quotes, and purchase requests for quotes. The inventory module will be your primary source for part and assembly information. An on-line slideshow is located here:

<http://www.pcmrp.com/mrp101/partoverview.htm>

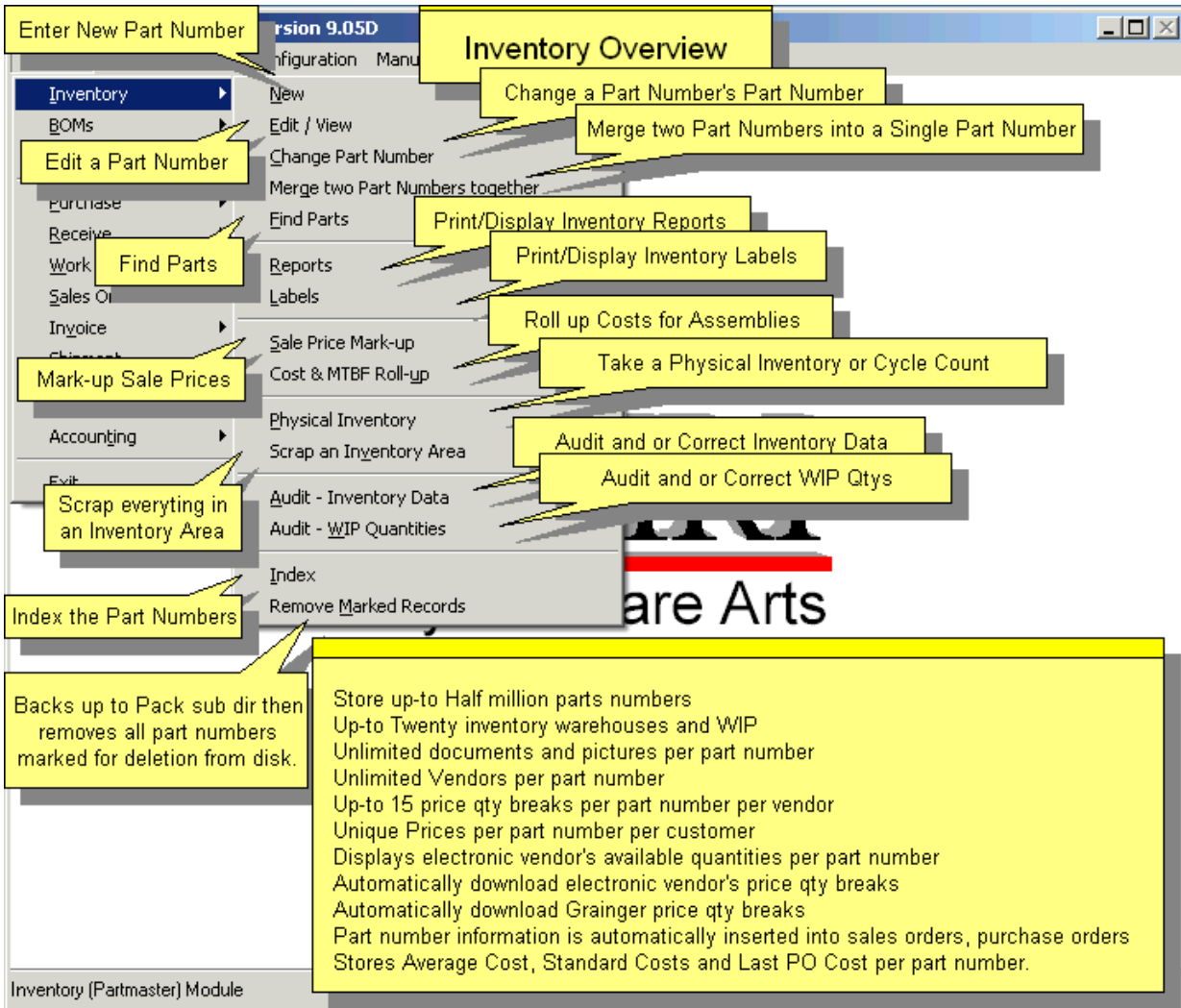

Defining your Part Number Size

Prior to entering part numbers, the size and configuration of the part number must be defined using pc/MRP's Configuration Menu. pc/MRP's part numbers can be numeric and/or alphanumeric.

Part number size - pc/MRP's Configuration Menu, **Option 28**, allows the part number size to be set from 6 to 15 characters, see Section 15.1.28 in this Manual.

Part number prefix (product code) size - pc/MRP's Configuration Menu, **Option 29**, allows the first X characters of the part number (including any dash) to be set as a prefix. This will allow scrolling to start with the product code. See Section 15.1.29 in this Manual.

Part number suffix size - pc/MRP's Configuration Menu, **Options 48 and 49** allow the last X characters of the part number (including any dashes) to be set as a suffix, see Section 15.1.48 and 15.1.49 in this Manual. pc/MRP defaults to a 9-character part number size and a 2-character product code size which can be modified by the user in the Configuration Menu. Below are some additional ideas to think about if you are free to define the part number size and structure:

A straight non-encoded numeric part-numbering scheme can be employed. It is easier to maintain and expand an inventory with a non-encoded numeric part numbering system. However, with this method it is not easy to find part numbers by scrolling the inventory file.

Large part number structures slow down data input and lead to data input errors. In addition, large part number structures could make it difficult to switch over to bar coding in the future.

Alphanumeric part number structures can lead to errors due to upper and lower case letters and 0's versus O's. Companies selling to retail markets would do well to consider using a 9 or 10-digit numeric part number to match retail UPC bar coding structures. Many retailers request their products be shipped with UPC bar code labels. An 8-character part number structure could be optimal for companies that plan to use AutoCAD to generate and store their drawings.

Companies dealing with consignment parts should read Section 15.9.5 which covers part numbering schemes (methods) tailored for their needs.

Do not put your customer's or vendor's part number in the Part Number field. Create and use your own part numbers. Put the Vendor and customer part numbers in the Model Number fields. If you do not want your customers to see the vendor's model number, go to **Option 22** in 'Settings & Utilities', select Invoice, and select 'Serial Number' for 'Include on Printout'. (Users can also create a custom form to display both, or neither.)

Making it easy for salesmen to pick the correct assy configuration

If you would like to make it easy for a salesperson to pick the correct part or description of the assy he/she is selling, consider the following method. Let's say you sell climbing walls. All climbing walls would start with the same base part number, say "3001", and the same base description, say "Climbing Wall". A climbing wall with blue hand holds would become part number "3001-B" and its description would be Climbing Wall w Blue Hand Holds. To create a climbing wall with red hand holds, you would duplicate BOM 3001-B and save it as BOM 3001-R. You would then edit 3001-R, delete the Blue Handholds and add the red Handholds. Now when the salesperson enters a sales order he/she can enter "3001" into the part number field or "Climbing Wall" into the description and press Enter. pc/MRP will display all Climbing Walls Configurations that he can pick from. This can be extended to 3001-B-SM, 3001-R-SM, etc.

Un-displayed Inventory Fields

The Inventory table contains many un-displayed fields. The following is a list of those fields and the purpose for each of those fields.

pc/MRP's physical inventory program stores the physical inventory counts in the invarea1-invarea20 and invtot fields. Once the counts have been verified and the user pressed the update button, the counts are moved from the invarea fields to the stores and areaqty fields.

The lastqty1-lastqty20, lastqtywip fields store the physical inventory quantities recorded on the date the last physical inventory was taken with pc/MRP's Physical Inventory Module. These fields will also be filled when the part number is first entered.

The above fields allow pc/MRP's inventory movement report to calculate the physical inventory at any date. However, for this to work, the following practices must be followed.

- The inventory adjustment method must be set to "A" in the configuration settings and utilities module **Option 4**.
- The last physical inventory was taken prior to the date being reported.
- The inventory adjustments were made using the stock room module's adjustment option rather than editing the quantity in the inventory module.

The stockroom's Issue and Receive options were used rather than Convert Parts to Assemblies.

5.1.2 Enter a New Part Number

5.1.2.1 Enter a New Part Number, Step 1, Enter Part Number

To enter a new part, select Modules, Inventory and New.

Note: See Section 15.11 Importing Data Files in this Manual about importing BOMs from other applications.

Inventory Entering a New Part Number

The size of your part number, product code and suffix can be set in Settings and Utilities Options 28, 29, 48 and 49. The size of the Part Number can be set from 6 to 15 characters. Versions 8.95 and higher can go to 31 characters. Version 8.95T and higher will insert leading zeros into new part numbers if the part number size is set to less than 16 characters.

If your part number scheme is strictly numeric with leading zeros, such as 0000003, or you have no part number scheme, select "Next Available"

If your part number scheme contains a product code (first x characters contain significance) and the remaining root number is strictly numeric, such as RES-0003, select for a Product Code

If your part number contains a product code, root, and suffix, such as RES-0003-01, select Suffix.

To create a new part number populated with data from a similar part, check this box and enter the From Part Number. Users can set the fields to be copied using Configuration, Settings and Utilities, Option 97.

Next available Part or BOM Number

Next available Part or BOM Number for a Product Code

Next available Part or BOM # for a Product Code & Suffix Code

Product Code: CON-

Import initial data from another Part Number

From Part #:

The Highest Part or BOM # entered : 00000016

The Last part or BOM # entered : 00000016

New Part or BOM Number: CON-00001

Qk

To get your part-numbers to display in a logical alpha numeric sort order, the size of your part numbers should be fixed and start with leading zeros. For example 9 would appear after 890, but 890 would appear after 009.

Accept or enter the Part Number here. If Configuration, Settings and Utilities, Option 74 can be set to prevent the next available part number from being changed.

If you would like to make it easy for a salesman to pick the correct part or description of the assy he is selling, consider the following method. Let's say you sell climbing walls. All climbing walls would start with the same base part number, say "3001", and the same base description, say "Climbing Wall". A climbing wall with blue hand holds would become part number "3001-B" and its description would be "Climbing Wall w Blue Hand Holds". To create a climbing wall with red hand holds, you would duplicate BOM 3001-B and save it as BOM 3001-R. You would then edit 3001-R, delete the Blue Handholds and add the red Handholds. Now when the salesman enters a sales order he can enter "3001" into the part number field or "Climbing Wall" into the description and press Enter. pc/MRP will display all Climbing Walls Configurations that he can pick from. This can be extended to 3001-B-SM, 3001-R-SM, etc. Since the part number size could get larger than 15 characters long, consider using pc/MRP versions 8.95 and higher.

Partmast (c:\pcmrpw856\partmast.dbf) Record: EOF/11

To enter a new part number, select Modules, Inventory and **New**, which brings up the screen shown above.

If you have no fixed part number scheme, select Next Available Part Number and enter the new part number.

Users can populate certain data fields from an existing, similar part's data. **Option 97** in Configuration, Settings and Utilities allows users to set the fields to be copied.

5.1.2.2 Enter a New Part Number, Step 2, Enter Part Type, Revision and Description

- Part #:** 000000001
- Type:** Part - Inventory
- Revision:** ABC
- Description:** BEARING, 3" OD x 1" ID
- Displayed Currency:** BASE CURRENCY
- Description Templates:** A list of templates including 'BEARING, X.XX"OD, X.XX ID, MATL', 'CAP, XXX uF, XXX Volts', and 'RESISTOR, XXX Ohms, XXX Volts'.
- Safety Stock:** Minimum, Maximum Qty, Minimum weeks of Inventory, Weeks Onhand.
- Stock & Issue Unit:** EACH
- Lead Time (Days):** 2
- Date of Last PI / CC:** (empty)

Callouts provide the following instructions:

- 1. Enter Part Type:** Part-Inventory, Part-Non Inventory, Assembly, Labor Inside, Labor Outside. Audit BOM will sync this field with BOM records. If blank in dbf, pc/MRP will display Part Inventory. Press OK to save. *
- 2. Enter Revision (revlevel):** Can accept alpha numeric values. The ECN Module can set the increment
- 3. Enter Description (descript) or click on the Description Button to insert a pre-defined description from Option 58.**

Additional callouts include:

- Requires Optional Alternate Currency Module** (pointing to the currency field)
- Requires Optional Inspection Module** (pointing to the Inspection Criteria field)
- Part Type from the Type Drop Down List Box:**
 - Assembly (part_assy = "A", outsource = .F.)
 - Part - Inventory (part_assy = "P", outsource = .F.)
 - Part - Non Inventory (part_assy = "P", outsource = .T.)
 - Labor Inside (part_assy = "L", outsource = .F.)
 - Labor Outside (part_assy = "L", outsource = .T.)
- Inside Labor can be sold but not purchased**
- Outside Labor can be purchased but not sold**
- Outside Labor qty can be adjusted 8.95W,8.96D**

A note at the bottom left states: '* If you purchase an assy instead of making it, change the Type to Part-Inventory making it a phantom BOM. Set Option 68 to allow/not allow stepping down/printing a phantom BOM.'

Note: The above slide shows the Inventory Data Entry Screen without the Sales Analysis Module, and with or without the Infinite Bucket Module. If you own the Sales Analysis Module, see the Sales Analysis Slide Show.

The Part Number (**partno**) contains the part number and can not be changed from this screen. To change a part number you must select Inventory, Change Part Number. If using or are planning to use QuickBooks for accounting, the allowable ASCII characters for the Addresses, Part numbers, Phone numbers, and Description fields are:

Upper & lowercase alpha A(65)-Z(90), a(97)-z(122), numeric 0-9, and these special characters:
 , . < > ? ; ' : () [] { } - = _ + ! @ # \$ % ^ & * ' " /

Some characters that are known to be rejected by QuickBooks are:
 ° © ® | ¼ ½ ¾ ±

Select the correct Part **Type** from the Type drop down list box.
 Assembly (part_assy = "A", outsource = .F.)
 Part - Inventory (part_assy = "P", outsource = .F.)
 Part - Non Inventory (part_assy = "P", outsource = .T.)
 Labor Inside (part_assy = "L", outsource = .F.)
 Labor Outside (part_assy = "L", outsource = .T.)

Definitions for Inventory Part Types:

- Assembly: Collection of parts, assemblies, and labor.
- Part – Inventory: Any part or vendor assembly you invoice or include in a BOM; e.g. 'finished goods'.
- Part – Non-Inventory: Anything not invoiced or what is not a part of what you make and sell; e.g. Paper Towels, Office supplies, etc. Non-inventory part numbers were added to pc/MRP to increase compatibility with QuickBooks to be used as pc/MRP's accounting module. Classifying a part as non inventory only effects what type of account gets debited when accounting gets the vendor invoice and the receiver is posted to the general ledger. Also you can select to include non-inventory parts or not in your inventory value reports in the inventory module.
- Labor – Inside: Labor used to build/create/modify the part or assembly internally.
- Labor – Outside: Labor used to build/create/modify the part or assembly elsewhere (outsourced).

Facts about Labor items:

Labor – Inside	Labor – Outside
Cannot be purchased	Can be purchased
Can be sold	Cannot be sold
OH qty doesn't go down when invoiced	OH qty doesn't go up when received
Won't be issued to MFG	Won't be issued to MFG
Qty can be adjusted using Stockroom A transaction	Qty can be adjusted using Stockroom A transaction

If you purchase an assy instead of making it, change the Type to Part-Inventory making it a phantom BOM. pc/MRP's Infinite Bucket Module will now tell you to buy it instead of making it. If the assy is still listed in your BOM Module, set Option 68 to allow/not allow stepping down/printing a phantom BOM.

Enter the **Revision** Level (revlevel) of the part or assembly, i.e. A, B, C etc. If the part or assembly is changed such that it is still backwards compatible roll the Rev. If the part or assembly is not backwards compatible, change the part number. pc/MRP's optional ECN module will automatically increment the revision level for a part number whenever a new ECN is created for that part number.

Enter the **Description** (descript). Descriptions should be such that similar items appear together in any report sorted by description. **Option 58** allows users to create description templates that can be used when entering part descriptions. This helps create standard uniform descriptions. **Note:** If you need a longer description than 35 characters, you may use the General Info field on the Details 1 tab (Section 5.1.2.9) and print this on your forms.

The **Inspection Criteria** Button is available for companies who have purchased pc/MRP's Optional Inspection Module. It allows users to set when and where the inspection criteria will be displayed.

The **Displayed Currency** Drop-Down List Box is available for companies who have purchased pc/MRP's Optional Alternate Currency Module. It allows users to display the cost and pricing information in alternate currencies.

5.1.2.3 Enter a New Part Number, Step 3, Average, Standard and Last PO Costs

Inventory Data Entry Screen
Ave, Std Last PO Costs

The Average Cost (cost) is updated when the part is received on a weighted average basis.

All Costs are Stocking Issuing Unit Costs

The Standard Cost (stdcost) is manually changed by accounting. The Last PO Cost (lastpocost) is updated when a PO is created. All costs are cost per stocking unit and not cost per PO Unit.

We recommend setting Configuration, Settings and Utilities, Option 62 to not allow editing of the General Cost Fields.

For assemblies, pressing the Assembly Cost Details Button will display the component, labor, and overhead costs for an assembly. To update the cost for an assy, you must select Modules, Inventory, and Cost Roll-up.

Cost Type	Value
Average	290.000000
Standard	290.000000
Last PO	730.000000

Assembly Cost Details

Cost Category	Value	Value
Inside Labor Cost:	200.000000	0.000000
Overhead (10%):	20.000000	0.000000
Outside Labor Cost:	20.000000	0.000000
Labor Total:	240.000000	0.000000
Component Cost:	50.000000	730.000000
Average Cost:	290.000000	Last PO Cost: 730.000000
Inside Labor Cost:	200.000000	
Overhead (10%):	20.000000	
Outside Labor Cost:	20.000000	
Labor Total:	240.000000	
Component Cost:	50.000000	
Standard Cost:	290.000000	

Partvend (c:\pcmrpw856\partvend.dbf) Record: EOF/3 Record Unlocked NUM CAPS

The **Average** Cost/Unit (cost) contains the average cost per unit. The value in this field is automatically recalculated every time a receiver is entered for that part number. The cost averaging formula and conditions are covered in the receiving Section of this Manual. The cost averaging defaults can be set with **Option 50** in the configuration settings and utilities module. (Calculation is shown in Section 8.1.3)

The **Standard** Cost/Unit (stdcost) field contains the list cost of the part. If your company's accounting department is using standard costs to value inventory, standard costs should only be entered and changed with their permission.

The **Last PO** Cost/Unit (lastpocost) field contains the cost of the last PO for this part. pc/MRP automatically enters the last PO cost whenever a purchase order is created for a part number. If the PO cost is changed after saving the PO, you must manually edit the part's Last PO Cost.

The **Assembly Cost Details** button will display the sum of the component, labor, and overhead costs for an assembly. This button will not respond for a component or labor part numbers. The standard cost of labor is stored in the stdlabcost field. The average cost of labor is stored in the avelabcost field. The last PO cost of labor is stored in the lpolabcost field. Please note that the 'Overhead %' calculated value is also stored with the labor cost fields in the database. So, as an example, calculating standard component cost is: stdcost - (stdlabcost + stdoutcost). **Option 60** in the configuration settings and utilities menu sets the overhead percentage.

5.1.2.4 Enter a New Part Number, Step 4, Inventory Data Entry Screen, Left Side

**Inventory Data Entry Screen
On Order and On Demand Qtys**

Part # 000000001 Type Part - Inventory Revision ABC Description BEARING, 3" OD x 1" ID

On Order Qty (onorder). Qty on order from open purchase orders.

On Demand Qty (ondemand). Qty that is directly listed on open sales and work orders and not for assys that require this item. That qty is listed in the MRP Avail Field.

Pressing the Display and Update Button will update and display the open purchase and sales orders in the screen shown below.

Pressing the Done Button will update the On Order and On Demand Quantities. On Demand Qty = OrQtyReq - Qty Assembled for Work Orders, - Qty Shipped for sales orders.

Order #	Item #	Orig Quantity	Backorder Qty	Require Date	Vendor Name
000001	0001	5.0000	5.0000	06/15/2011	BBC MANUFACTURING COM

The **On Order** (onorder) field contains the quantity on order from open purchase orders. As explained above the quantity on order in inventory will be increased by the quantity ordered x the purchase ratio. When the PO is received, the quantity on order will decrease, and the quantity on hand will increase by the quantity received x the purchase ratio.

The **On Demand** (ondemand) field contains the quantity on demand from open work orders and sales orders. Whenever a work order or an "Order Entry" sales order is entered, the quantity On Demand for that specific assembly is increased. It is important to note, the quantity On Demand for the component parts that go into that assembly do not increase. Instead, whenever an MRP is generated, pc/MRP decreases the quantity available field for the component parts to satisfy the demand from the open sales and work orders. Creating an invoice for a sales order will decrease the quantity On Demand for the assembly listed in that sales order. Using the stockroom's "Receive completed assemblies from manufacturing" for a work order will decrease the quantity On Demand for the assembly listed on that work order. To see the details about the On Order and On Demand quantities, click on the **Display and Update** button. This button will recalculate the demand by subtracting the qty shipped for sales orders and the qty assembled for sales orders from the original qty required for all of the open sales and work orders.

Note: Your screen will look different than the two images below, if you do not have the **Sales Analysis Module** and/or the **Infinite Bucket MRP Module** activated.

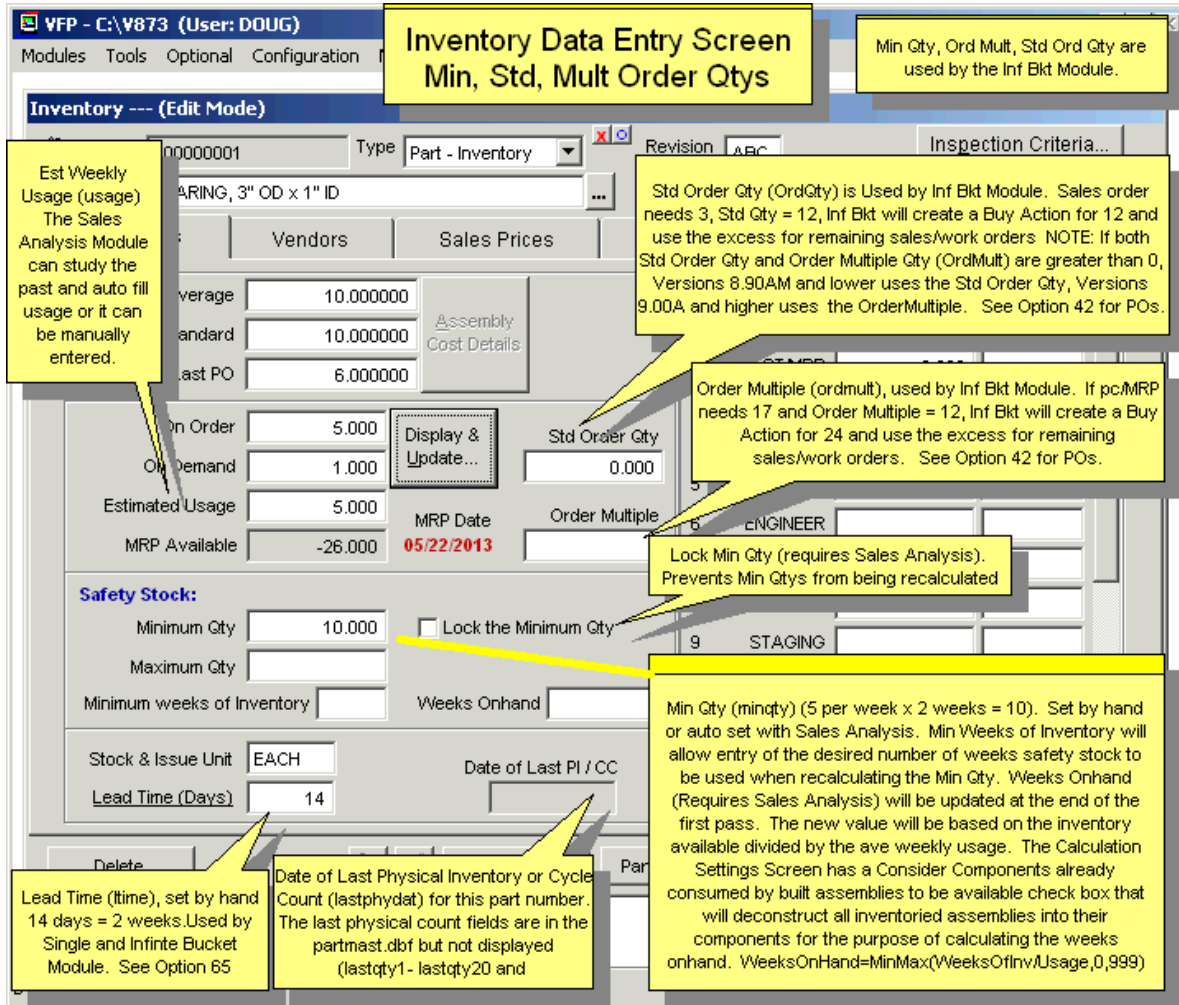

The **Estimated Usage/Week** (usage) field is used by pc/MRP's Inventory Cycle Count Module to automatically determine which parts are to be reclassified as Class A, B, or C parts based on usage and unit cost. pc/MRP's optional Sales Analysis Report will fill this field in automatically based on past sales (invoice) history. Class codes are not updated at this time.

The **Std Order Qty** (ordqty) field is used by pc/MRP's Infinite Bucket module. If the infinite bucket module needs to create a buy action item for a part number, it will use the actual quantity required. However if the standard order quantity for that part number is greater than 0 and greater than the actual quantity required, it will use the Std Order Qty and use the excess qty for remaining sales and work orders. In other words pc/MRP will tell you to order exactly the quantity you need, but at least the Std Order Qty.

The **Order Multiple** qty (ordmult) field is used by pc/MRP's Infinite Bucket module. If the infinite bucket module needs to create a buy action item for a part number, it will use the actual quantity required. However if the Order Multiple quantity for that part number is greater than 0 and greater than the actual quantity required, it will use the order multiple quantity. An example of an order multiple would be eggs that can be purchased by the dozen to a carton. If the infinite bucket required a buy of 17 eggs, pc/MRP will generate a buy action item for 24 and use the excess for remaining sales and work orders.

Note: If both Std Order Qty and Order Multiple qty are greater than 0, the IB-MRP uses Order Multiple.

The **Min Qty** (minqty) field contains the quantity at which a part should be reordered. For example, if you use 2 parts per week and it takes 3 weeks to receive the part the min qty field should be set to 6. The Infinite Bucket MRP (if activated) can create buy items to fill the min qty, or make items if this is a (sub)assembly. pc/MRP's optional Sales Analysis Module has an option that will study your sales (invoices), related BOMs for a specified period, and automatically fill in this field. If the **Cat Index** field contains the word "SAV" the Sales Analysis will not update that part's min qty.

The **Max Qty** (maxqty) field contains the maximum quantity to re-order. This field is used by the Min/Max report found in pc/MRP's purchasing report module.

**Inventory Data Entry Screen
MRP Avail and MRP Date**

Part # 000000001 Type Part - Inventory Revision ABC
Description BEARING, 3" OD x 1" ID Displayed Currency BASE CURRENCY

Qtys \ Costs	Vendors	Sales P
Costs: Average	10.000000	
Standard	10.000000	
Last PO	6.000000	

On Order	5.000	MRP Date	Order Multiple
On Demand	1.000	05/22/2013	
Estimated Usage	5.000		
MRP Available	-26.000		

Safety Stock:
Minimum Qty 10.000
Maximum Qty
Minimum weeks of Inventory

Stock & Issue Unit: EACH
Lead Time (Days) 14

Location

4	DEMO		
5	INCOMP		
6	ENGINEER		
7	QC HOLD		
8	RMA		
9	STAGING		

Callout 1: Infinite Bucket MRP Time Stamp Date was added to Versions 8.73D and higher. The MRP Available Field is only correct right after generating an MRP. This is why we have put a time stamp next to the MRP Available Field. If you hover your mouse over the Time Stamp Field it will display the Time as well. After 24 hours the Time Stamp will turn red.

Callout 2: MRP Qty Available (avail) after MRP Allocation. It is also known as ATP (Available To Promise). Currently this field is designed to accurately reflect the availability of component parts (Onhand + POs - future issues to sales and work orders) and not assemblies. This will be enhanced in future upgrades. Once the Infinite Bucket has finished generating an MRP, it zero out and then update the each part-number's MRP Available Field. After that entering a PO for a part will increase the qty available. Entering an invoice for a part or assy will decrease the qty available for that part or assy. When entering a sales order line item, it could take up to 5 minutes to regenerate an MRP for all the parts and sub-assys that might be affected. For this reason, the MRP Avail Field can only be considered correct right after the MRP has been generated. We recommend using pc/MRP's Scheduler to automatically generate an MRP every night.

Warning: with versions 8.95W and lower, the MRP Avail factored in Min Qtys if you did OR did not check Include Min Qtys when generating an MRP with the Inf Bkt Module. The Infinite Bucket Reports have always factor in the check box setting. Update to 8.95X or higher.

The **MRP Available** (avail) field contains the quantity available after allocation. This field is updated by running pc/MRP's Single or Infinite Bucket MRP program. The MRP programs will allocate parts on hand and on order and fill in the quantity available field with the quantity after allocation. For example, if a company has 1200 bearings on hand, the quantity available might be 800 after allocation. The MRP Available field will consist of the onhand quantity + PO quantity (on order) - the allocated quantity (future issues and sales) - the minimum quantity**. pc/MRP dynamically adjusts the MRP Available field (new purchase orders increase the quantity available of component parts and invoices decrease the quantity available of finished assemblies). MRP Available is based upon the stores areas checked when generating the MRP Action items.

**The minimum quantity will not be factored in if you were running the IB-MRP and did not include demand for Minimum Quantities.

The MRP Available Field is only correct right after generating an MRP. This is why the **MRP Date** Time Stamp was added next to the MRP Available Field. If you place your cursor over the Date Stamp it will display the Time as well. The date stamp is displayed in green if the MRP was last generated on the current day. It will be displayed in red and bold if the MRP is older than that.

Once the Infinite Bucket has finished generating an MRP, it will update each part's and assembly's MRP Available field. The MRP Available field will contain the qty available after allocation (onhand+POs-issues and sales action items-min qty). After that entering a PO for a part will increase the qty available. Entering an invoice for a part or assy will decrease the qty available for that part or assy. When entering a sales order line item, it could take up to 5 minutes to regenerate an MRP for all the parts and sub-assys that might be affected. For this reason, the MRP Avail Field can only be considered correct right after the MRP has been generated. We recommend using pc/MRP's Scheduler to automatically generate an MRP every night.

The **Stock and Issue Unit** (unit) field contains the unit of measure (each, ft, lb, hrs, etc) that the part is issued to manufacturing and sold in.

The **Lead Time** (ltime) field is used by the Infinite Bucket optional module. This tracks lead-time by days. For component parts, this represents the delivery time needed to receive the part for the vendor. For assemblies, it represents the build time for the assembly when building the assembly from sub-assemblies already built. The default lead times for parts and assemblies can be set in Configuration, Settings, and Utilities, **Option 65**. If pc/MRP's Infinite Bucket Module finds a 0 in the lead-time it will use the default lead times found in Option 65 (unless the Allow 0 lead times checkbox is checked). If it takes two weeks to build an assembly or order a part, enter 14 days, not 10 days. If any date starts or ends on a weekend, pc/MRP's Infinite Bucket MRP adjusts that date back to Friday.

The Date of **Last PI/CC** (lastphydat) field stores the date the last time a physical inventory or full cycle count was taken with pc/MRP's Physical Inventory Module. The lastphydat field will also be filled when the part number is first entered. When importing parts into pc/MRP, it is a good idea to populate this fields with the current date, as the Inventory Movement Report is more informative if the last PI date is filled out.

5.1.2.5 Enter a New Part Number, Step 5, Enter Stores Quantities and Locations

Inventory Data Entry Screen WIP and Stores Areas

pc/MRP has 20 warehouse areas and 1 WIP area (onhand, area2qty - area20qty, wipqty)

Location Fields (locate, locate2 - locate20). R5B2 would be Row 5 Bin 2

We recommend setting Configuration, Settings and Utilities, Option 62 to not allow editing of the Quantity Fields.

Area	Quantity	Location
1 Stores	990.000	
2 TEST/MRB	2.000	
3 R&D		
4 DEMO		
5 INCOMP		
6 ENGINEER		
7 QC HOLD		
8 RMA		
9 STAGING		
10 SCRAP		
11 RESERVED		
12 Area-12		
WIP	8.000	Audit WIP

The quantity of a part number is increased whenever it is received and decreased when it is issued to mfg or invoiced.

The warehouse names can be changed with Option 34 in the Configuration, Settings and Utilities Module.

Offers to update the WIP Qty based on open stockroom records. Stockroom records with neg qtls are caused by BOMs with neg component qtls.

The warehouse **Area Names** such as TEST/MRB, ENGINEER, and R&D can be changed using **Option 34** in the Configuration, Settings and Utilities module. It is important to note that these are areas that store parts & assemblies, not manufacturing areas. pc/MRP has one area representing manufacturing and that area is WIP (work in progress). To move and track work orders and sales orders through the factory floor from work station to work station see the Optional Routing Module in Chapter 16.14 in this Manual.

Enter the initial **Stores Quantities** in the warehouse areas (onhand, area2qty-area20qty). After the initial entry, it is advisable to use **Option 62** in the configuration settings and utilities to prevent people from editing the quantities. Instead they should use the Stockroom's "Adjusting Quantities" Option to adjust quantities as this leaves a record of the adjustment. The quantity of a part number is automatically increased whenever the receiving module receives it. The quantity of a part number is automatically decreased when they are "Issued to Manufacturing" or "Invoiced". Much of this depends on how you set your inventory adjustment method (see **Option 4** in the Configuration, Settings and Utilities menu).

Do not enter **WIP Quantities** (wipqty), instead use the Stockroom's "I-type" (Issue Parts to Manufacturing) or "L-type" (Lower Level Issue) transactions as pc/MRP will only remove parts from WIP when a sales or work order is "Received back from manufacturing as completed assemblies" ("R-type" transaction).

The part's **Location** fields (locate, locate2-locate20) can contain any six-digit code you care to come up with to aid in locating parts. E.g. R5B2 could be Row 5 Bin 2.

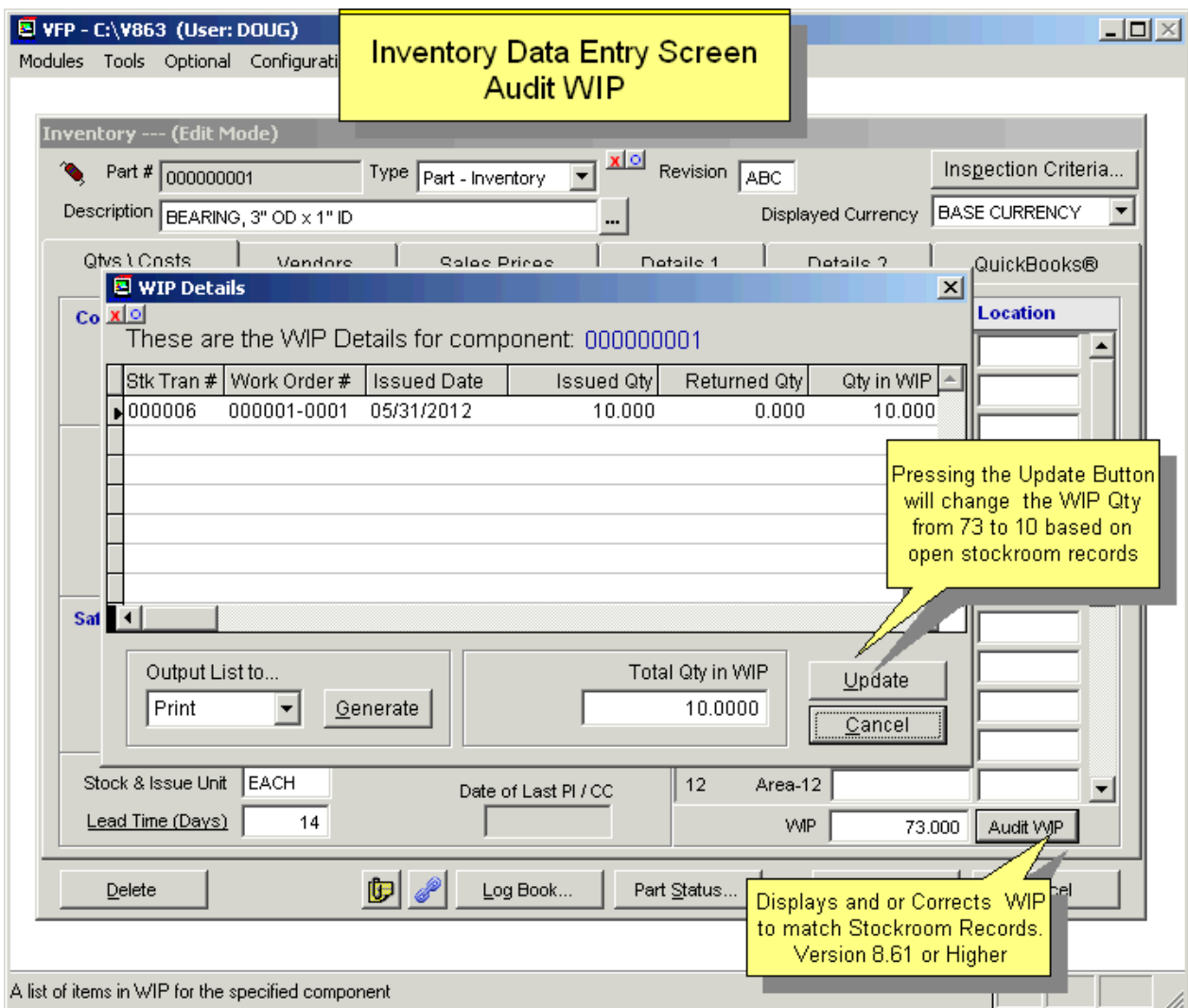

The **Audit WIP** button displays and or corrects WIP to match Stockroom Records. Pressing the **Update** button will change the WIP quantity based on open Stockroom records.

5.1.2.6 Enter a New Part Number, Step 6, Enter PO Ratio, PO Unit, Buyer

Inventory Data Entry Screen Vendors Tab PO Unit

PO Ratio = Issuing Unit / PO Unit

Click on the Vendors Tab to enter vendor information.

Unit of measure printed on the PO

Enter Buyers Name. See Option 25. Note: pc/MRP's Infinite Bucket Action Item reports allow you to print out all buy action items sorted by buyer or for a specified buyer.

If the PO Ratio = 1, Qty's are Stocking / Issuing Qty's. If the PO Ratio # 1, Qty's are Purchasing Unit Qty's

All costs are Stocking / Issuing Unit Costs (not Purchasing Unit Costs)

Misc: PO Ratio 1.000000 Po Unit EA Buyer KIM

Vendors:

- ARROW ELECTRONICS
- DIGI-KEY ELECTRONICS
- MOUSER ELETRONICS

Selected Vendor's Information:

Address ID DIG001
Phone 980-112-1111
Representative
Vendor's Part # 555050-1
Description
Lead Time (Days) 2

Complex PO Ratio Example:
Stock Issuing Unit = FT
PO Unit = lbs
4.7 lbs/ft
Vendors price per lb = \$0.52/lb
PO Ratio = Issuing Unit/PO Unit = 1 ft/4.7 lb = .212 ft/lb
Stock Unit Price = \$0.52/lb x .212 ft/lb = \$0.110638/ft
Similar to the Ave Cost/ Std Cost / Last PO Cost

Simple PO Ratio example:
Stock Issuing Unit = FT
PO Unit = Roll
Vendors price per roll = \$20.00/Roll
The PO Ratio = Issuing Unit/PO Unit = 100 FT/Roll = 100 FT/Roll
Stock Issuing Unit Price = \$20.00/Roll / 100 FT/Roll = \$0.20/FT
Similar to the Ave Cost/ Std Cost / Last PO Cost
If the PO qty is for 2:
pc/MRP will insert 2 Rolls and \$20.00 per Roll into the PO
pc/MRP's Receiver will be for 2 Rolls at \$20.00 per Roll
but it will increase the onhand qty by 200 FT and cost average with the \$0.20 cost

Each vendor can have their own lead time. If the vendor is recommended when generating an MRP and the vendor has a specific lead time, the Inf Bkt will use the vendor's lead time instead of the part's generic lead time in the Qty/Cost Page (Versions 860 and higher)

PO Unit Qty	Stock Unit Price
1	11.000000
10	6.000000
0	0.000000
0	0.000000
0	0.000000
0	0.000000

Vendor **Lead Time**: See the screen shot above.

The **PO Ratio** (poratio) field is the ratio of the number of issued units required for one purchase unit. For example, if you issue in feet and purchase in yards, the PO Ratio would equal 3. Whenever a part number is created or data is imported into the partmast.dbf file, pc/MRP automatically inserts 1 into this field. We recommend keeping it simple. Leave the PO Ratio at 1 and enter the same unit of measure into the Stock & Issue Unit and PO Unit fields.

The **PO Unit** (pounit) field is the purchase unit of measurement. Referring to the example above this would be one yard. When entering a PO, enter the quantity of purchase units you require. pc/MRP will insert the purchase unit and multiply the vendor's unit cost by the purchase ratio. The quantity on order in inventory will be increased by the quantity ordered times the purchase ratio. When the PO is received, the quantity on hand will increase by the quantity received times the purchase ratio.

The **Buyer** (buyer) field contains the name of the buyer responsible for purchasing this part. pc/MRP's Infinite Bucket MRP action item reports allows you to print out all buy action items by buyer or for a specified buyer. **Option 25** allows you to select whether a PO's Placed by field should hold the Buyer's name or the current user's name.

5.1.2.7 Enter a New Part Number, Step 7, Enter Vendors and Price/Quantity Breaks

Inventory Data Entry Screen Vendors Tab Vendor Price Qty Breaks

Inventory --- (Edit Mode)

Part # 000000001 Type Part - Inventory Revision ABC

Description BEARING, 3" OD x 1" ID

Displayed Currency BASE CURRENCY

Qtys \ Costs Vendors Sales Prices

Misc: PO Ratio 1.00000 Po Unit POUNIT Buyer KIM Last V

Vendors

- ARROW ELECTRONICS
- DIGI-KEY ELECTRONICS
- MOUSER ELETRONICS**
- ALLIED ELECTRONICS

Selected Vendor's Information

Address ID MOU001 Quote Ref

Phone 408-248-6443 Price Date / /

Representative

Vendor's Part # 555050-1

Description

Lead Time (Days)

Vendor's Currency BASE CURRENCY

PO Unit Qty Stock Unit Price

PO Unit Qty	Stock Unit Price
1	5.430000
25	4.790000
50	4.370000
100	4.050000
200	3.980000
500	3.550000
1000	3.490000
2000	3.460000
0	0.000000
0	0.000000

Buttons: Add a Vendor, Remove a Vendor, New Vendor, Remove Vendor, Get Web Prices...

Log Book... Part Status...

Partvend Record: 3/4

Callouts:

- If the cost is based on the vendor's currency, PO will contain both currencies.
- PO and PO Request Forms can display the Vendor's Part Number or Model Number as set in Settings, Option 22
- Pressing the Web Prices Button will download the price qty breaks for Digi-Key, Mouser, Avnet, TTI, and Allied trying to match Vendor PN then MFG PN. (partvend.vendpn 30 char). Version 8.95L and higher added Arrow, Newark, and Grainger.

Inventory Data Entry Screen Vendors Tab Available Vendor Qtys

Inventory --- (Edit Mode)

Part # 000000001 Type Part - Inventory Revision ABC

Description BEARING, 3" OD x 1" ID

Displayed Currency BASE CURRENCY

Qtys \ Costs Vendors Sales Prices

Misc: PO Ratio 1.00000 Po Unit POUNIT

Vendors

- ARROW ELECTRONICS
- DIGI-KEY ELECTRONICS
- MOUSER ELETRONICS**
- ALLIED ELECTRONICS

Current Stock Quantities

Allied	2494
Arrow	46
Avnet	321
Digi-Key	603
Mouser	2425
Newark	1559
TTI	67

N/A: Vendor does not carry this part OR Stock Information is not available.

Buttons: Display Available Vendor Stock

Log Book... Part Status... Ok

Partvend (c:\v895\partvend.dbf) Record: 3/4 Record Unlocked

Callouts:

- Pressing the Display Available Vendor Stock Button will display the available qtys for the following vendors. Requires version 8.95L or higher.
- With Versions 9.00C, 9.01D, 9.02B and higher the Display Available Button will look on the ModelNo field first. If it fails to find that PN, it will then look up on the Vendor's PN Field if the ModelNo is empty.

Click on **New Vendor** to scroll the Address Book and select any number of vendors for this part. The address ID and phone number will be entered automatically. You can list the vendors in order of preference using the \updownarrow button left to the vendor's name. You can enter up to 15 price/quantity breaks for each vendor. (QtyL2-QtyL15, StdCost1-StdCost15 in the Partvend database table.) When you place an order, you will see the list of the related vendors in the order of preference, but pc/MRP will highlight the vendor with the best price for that quantity.

Get Web Prices: pc/MRP will download the price/qty breaks for Digi-Key, Mouser, Avnet, Newark, TTI, Arrow, Allied and Grainger from the Internet, trying to match Vendor PN then MFG PN. You can save the results into the price/quantity chart above. For Grainger, if there is a minimum order quantity, pc/MRP will insert that quantity into the part's "Order Multiple" field. Also see Section 5.1.2.9. **Note:** If you are using Windows Vista and IE7 or higher, the **User Account Control** must be OFF. Click on the Start button, Control Panel, User Accounts, and turn the control OFF. You will have to also click OK in the warning window that pops up.

Note: You can reach the same feature from the Details 1 tab, see Section 5.1.2.9.

In some cases the downloaded price qty breaks do not start at 1. A work around would be to manually set the std order qty to the first qty downloaded. This will auto insert the std order qty into a new purchase order for that part number (version **9.00** and above).

Display Available Stock Quantities: pc/MRP will download and display (not save) the current available stock quantities for the previously listed vendors (except for Grainger). The program does the look-up based on the model number, or if that is empty, the current vendor's part number.

For companies that own the Optional **Alternate Currency Module:**

As the currency exchange rate fluctuates, the two companies need to agree which will pay/receive a fix amount, and which will pay/receive a varied amount. If this vendor is to always get his set currency price, the **Vendor's Currency** should be set to his currency. If you are always going to pay your set currency price, this should be set to Base Currency. The vendor prices should be entered in the selected currency.

If you change a currency rate in the alternate currency module, pc/MRP will change the vendor cost for every vendor whose base currency is set at that currency. pc/MRP will calculate the new cost by using the following formula: $OLD\ COST * (OLD\ RATE / NEW\ RATE)$. If you display the vendor costs in the base currency, pc/MRP displays the base currency as stored in those fields. If you select to display the cost in another currency, the standard costs for each vendor will be displayed as a multiple of the standard cost for that vendor and the selected currency.

5.1.2.8 Enter a New Part Number, Step 8, Enter Selling Prices

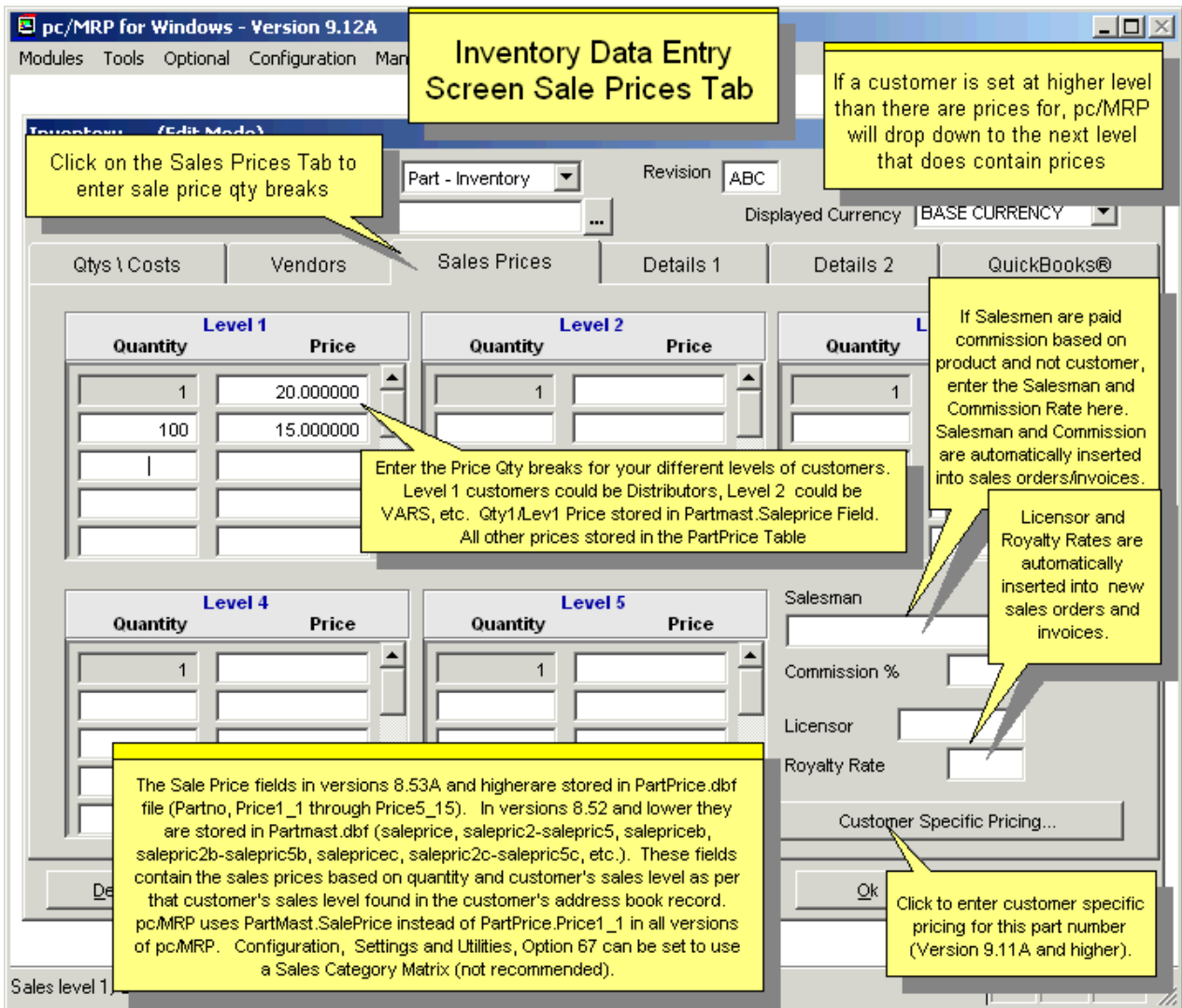

Option 67 in pc/MRP's Configuration Settings and Utilities Menu, allow users to set the method pc/MRP will use to determine the selling prices for sales orders and invoices.

Sales Level and Quantity Price Method (first option). With this method, selecting the Sale Prices Tab will display the sale price screen shown above.

The **Sale Price** fields are stored in the PartPrice.dbf file (Partno, Price1_1 through Price5_15). Price 1_1 is also stored in the Partmast field Saleprice. (If importing the prices, Price1_1 must be imported into both tables.) These fields contain the sales prices based on quantity and customer's sales level as per that customer's sales level found in the customer's address book record. If a customer is set at a higher level than there are prices for, pc/MRP will drop down to the next level that does contain prices.

Enter Selling Prices (second option). With this method, selecting the Sale Prices Tab will display the following page of the inventory data entry screen.

Each part can be assigned a category (A-9). The part in the above screen has been assigned as a Sale Price Category 'B' part. The 'Sale Price Category' (pricekey), is like a product grouping such as 'Wheel Assemblies', 'Motherboards', or 'Cabinets'. A part can only reference one 'Sale Price Category'. Each part can be assigned up to 25 different prices (A-Y). In the above example, customers whose key assigns them level D pricing for B type parts would pay \$7.00 per part.

Inventory --- (Edit Mode)

Part # 000000013 Type Part Revision

Description BOLTS

Quantities \ Costs Vendors Sales Prices Manufacturers \ Models \ Alt Parts Miscellaneous

Salesman Licensor

Commission % 0.00 Royalty Rate 0.00

Sale Price Category: B

Level	Price	Level	Price	Level	Price	Level	Price
A	5.0000	H	0.5000	O	0.0000	V	0.0000
B	1000.0000	I	0.2500	P	0.0000	W	0.0000
C	5.0000	J	0.0000	Q	0.0000	X	0.0000
D	7.0000	K	0.0000	R	0.0000	Y	0
E	8.0000	L	0.0000	S	0.0000		
F	9.0000	M	0.0000	T	0.0000		
G	9.0000	N	0.0000	U	0.0000		

Delete Log Book... Where Used... Ok Cancel

By selecting the Sales Contact Info tab in any address entry and pressing the Sales Level button within that tab, the price key screen will pop up as shown below.

Address Book -- Edit Mode

Addr Id SM1001 Company Name SMITH BIKE ASSESORIES Addr Type CUS Status Balance 0.00

Company Sales Contact Info Billing \ Shipping Invoices Receivers

Salesman Tax ID #

Salesman email Tax Code IRS Form 1099

Commission % 0.00 Tax % 0.000

Region

Territory

Sale Levels

Terms

Related Doc #

Resale #

Credit Limit

Yearly Quota

Customer Sale Price Categories

ABCDEFGHIJKLMN OPQRSTUVWXYZ0123456789

BGCC X Y V J S O P M

Valid Price levels are: "A" thru "Y"

Ok Cancel

Labels... Logbook... Delete Ok Cancel

In this case, the customer shown would pay the level G price for category B type parts. As such, his price would be \$9.00. We do not recommend using this pricing method, as it is not simple and straightforward. If a sales price level is left blank like E or F in the address entry or if the sales price category is left blank in inventory the sales price will default to sales price level A.

The **Salesman** (salesman) and Sales **Commission %** (commiss), fields are automatically inserted into sales orders, invoices, and accounting transactions to allow pc/MRP to track and report on sales commissions. A sales commission of 5.00 would represent 5%. Note: Configuration, Settings and Utilities, **Option 81** sets whether the sales commission should come from the Inventory or from the Address Book.

The **Licensor** (licensor) field is automatically inserted into sales orders and contains the name of the company that may have licensed this part number for resale.

The **Royalty Rate** (royalrate) field contains the royalty rate charged for this part number.

Customer Specific Pricing

Click on the Customer Specific Pricing button in the bottom right corner of the Sales Prices page.

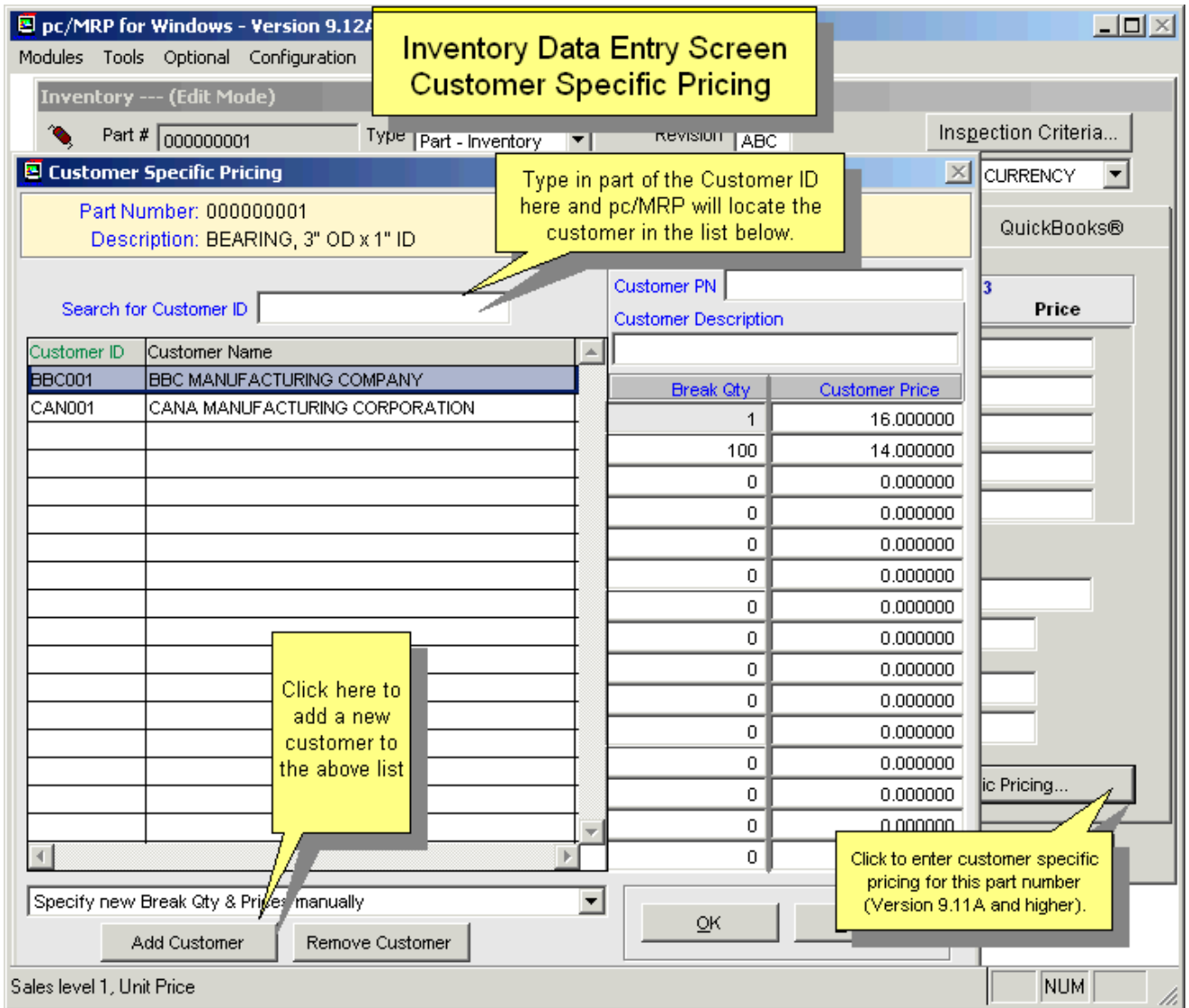

First select Add Customer, and scroll for the customer. Then fill out the Break Qtys and Customer Prices.

When you add a second customer select any of the following choices: “Specify new Break Qty and Prices manually”, “Copy Qty values from the current record into new records”, “Copy Qty & Price values from the current record into new records” to speed up your work.

Later when you need to look up or edit the Customer Specific Prices, start typing the customer ID into the search box “Search for Customer ID”. pc/MRP will automatically highlight the customer you are looking for.

The Customer PN and Customer Description fields are for your reference only.

5.1.2.9. Enter a New Part Number, Step 9, Details 1 Tab

Inventory Data Entry Screen Details 1

To add pictures of your parts to Sales Orders, Invoices, BOM Reports and Forms, create a custom form based on the a standard form, select the OLE Button, draw a square, select Expression, enter "partmast.Image_File", select Scale contents retain shape, Select the Print when Tab, Enter "Not Empty(FileChk(altrim(Partmast.Image_File)))" into the Print only when expression is true txt box. Check Remove Line if Blank.

Click on Details 1 Tab

2. Enter Manufacturer's Part Number

3. Press the Price Lookup and select the vendor (who must exist in your addressbook).

pc/MRP 8.70Z, 8.72U, 8.73C and higher will try to match Vendor PN. If it does not find a match it will try to match MFG PN. Price/Qty Breaks are standard and not customer specific.

Locate Image or Document (Image_File)

Open/View Document

Unlimited Comment, they can be inserted into sales and purchase order comments (Option 22). (AltPartNo)

Both the Inventory and BOM Modules contain alternate part number fields. They can be synchronized or independent of each other. The reason for this is that HP may tell you they do not want you to use X Brand in products they purchase from you. Other companies might not be as picky. If you have a picky customer, the BOMs must carry their own unique alternate part numbers. Configuration Settings and Utilities Option 54 and Audit BOMs will allow you to Sync Alternate Part Numbers from the Partmaster to the BOMs. (AltPart1- AltPart6)

Partprice (c:\pcmrpw\partprice.dbf)

Enter **Manufacturers** (manufacturer, mfg2-mfg9) and their respective **Model Numbers** (modelno, modelno2-modelno9). The **Alternate Part #s** (altpart1 - altpart6) allow users to store up to six alternate part numbers that can be used in place of this part number. These fields are for your reference only. **Option 54** in pc/MRP's configuration settings and utilities menu allows users to update the alternate part numbers in the BOM file with the alternate part numbers in inventory. Also see Section 15.9.8.

The **Image File** (image_file) field is used to store and display one picture for each part. GIF and JPG files are displayed directly within pc/MRP, while all other file types, (BMP, PDF, AVI, DOC...) are viewed by clicking the External Viewer button. We recommend that all files be deposited into a sub-directory of pc/MRP's main directory named *BMP*. This will eliminate difficulties that may occur when trying to view the image from workstations that have a different drive designation for the server. If you wish to view PDF files, you must install Adobe Acrobat Reader. Adobe Acrobat Reader can be downloaded from <http://www.adobe.com/products/acrobat/readstep.html>. A URL can be entered into this field. The URL must however contain the full URL. (http://www.xxxxx.xxx) **Note:** To learn how to easily *link any number of images* (and other files, folders and URLs) to each part, see File Links later in this Chapter.

The **General Info** (altpartno) field is sort of a wild card field. It can be used to store information such as purchasing specifications, additional description, alternate part numbers, etc. **Option 22** in pc/MRP's configuration settings and utilities menu can be set to automatically import the contents of this field into sales and purchase order comments field. Computer manufacturers and retailers who wish to increase the length of their descriptions by including "30 gig hard drive, 128 Megs RAM", etc. can use this option.

5.1.2.10. Enter a New Part Number, Step 10, Details 2 Tab

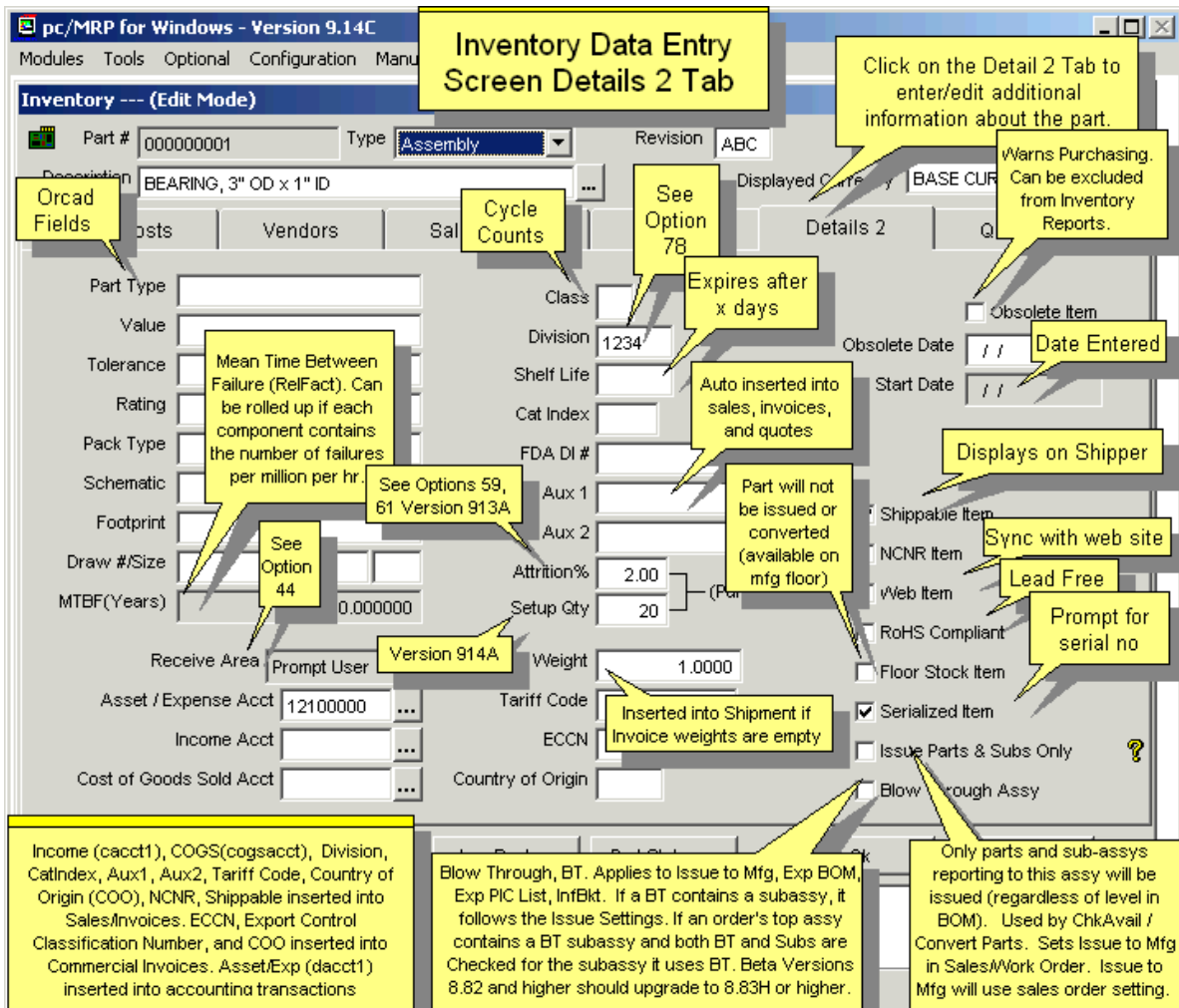

The following fields, **Part Type, Value, Tolerance, Rating, Package Type, Schematic** and **Footprint** were included to match similar fields in ORCAD.

The **Draw #/Size** fields contain the part number's drawing number (drawingno) and drawing size (drawsize).

The **MTBF** $((1/\text{sum of the part reliability factors in the assembly}) * (1,000,000/8769))$ field (for assemblies only) contains the resulting mean time between failure for that assembly in years. The MTBF field for assemblies is read only. It can be automatically calculated and populated by entering all of the reliability factors for parts and then running the Cost and MTBF Roll Up option on the inventory menu.

The **Debit Account** (dacct1) field is automatically inserted into purchase orders and receivers. If a receiver's debit account field contains an 8-character chart of accounts number, pc/MRP will debit that account when posting the accounts payable voucher (receiver). If **Option 11** (multi-div) is set off or the division field is empty, pc/MRP will debit the default chart of account (12100000 inventory for Perpetual or 41100000 purchases for Periodic) found in Configuration, Settings & Utilities, **Option 9's** account template file.

The **Credit Account** (cacct1) field is automatically inserted into sales orders and invoices. If an invoice credit account field contains an 8-character chart of accounts number, pc/MRP will credit that account when posting the accounts receivable voucher (invoice). If **Option 11** (multi-div) is set off or the division field is empty, pc/MRP will credit the default chart of account (30100000 business income) found in Configuration, Settings & Utilities, **Option 9's** account template file.

The **Class** field (class) is used by pc/MRP's Inventory Cycle Count Module. All Class A parts are counted every 30 days. All Class B parts are counted every 90 days. All Class C parts are counted every 180 days. This field must be filled in with an A, B, or C. See the Cycle Count Module Section in this Manual for additional details on automatically filling this field. Settings & Utilities, **Option 64** sets the default class for new parts. Therefore, to not include labor and non-inventory parts, you must remove the default Class code at the time of creating the labor or non-inventory part.

The **Division** (division) field is automatically inserted into sales orders and purchase orders. pc/MRP uses this field to determine what division or department chart of accounts to credit or debit for sales orders and purchase orders.

The **Shelf Life** (shelflife) field contains the shelf life in days for that part number. If you have activated pc/MRP's optional serial/lot number module, receive completed assemblies back from manufacturing, and select to enter serial/lot numbers, pc/MRP will calculate and insert the expiration date into that serial/lot number record based on the current date and the shelf life.

The **Cat Index** (catindex) field is utilized in the optional Sales Analysis module. This allows the end-user to leave min quantities for part numbers or assemblies unchanged regardless of usage figures by entering "SAV" into that part or assembly's catindex field.

The **Aux 1** and **Aux 2** fields are character fields (max 30) that can be used as needed. You can create customs forms/reports that will display these values with an appropriate label.

pc/MRP uses the **Weight** (weight) field to insert the total weight of a shippable item into a UPS or Bill of Lading shipping document (labor for example is not a shippable item), but only if the invoice weight is empty.

The fields **ECCN** (Export Control Classification Number) and **COO** (Country of Origin) will be inserted into Commercial Invoices.

To obsolete a part, check the **Obsolete Item** checkbox. The date field **Obsolete Date** (obsdate) is automatically set to the current date (you may change this). pc/MRP will display a warning if you try to purchase a part that is marked as obsolete and its obsolete date is earlier than the current date. The part will also be highlighted in yellow in the Inventory scroll window.

The **Start Date** (startdate) references to the date the part was first entered into the Part Master.

Parts checked as a **Shippable Item** (shippable) will automatically be included on a BOL Shipment Document.

Checking as **Web Item** (webitem) will allow you to mark a part number that is to be listed on your web site.

Check the **RoHS Compliant** Checkbox if part is RoHS Compliant (lead free, etc.). This information can be printed out on your reports, but is not used anywhere else.

Checking the **Floor Stock** Item check box (floorstk) will prevent this part number from being decremented when the stock room module is used to issue parts to manufacturing. If a part number is stored on the manufacturing floor (such as nuts and bolts) and is not issued with the assembly, you would check the floor stock check box. Use the stock room's "Adjust Quantity" method to decrement the stores quantity when refilling the bin box on the manufacturing floor. When converting parts to assemblies, these items will not be converted.

If you have the Optional Serial/Lot Number module and the **Serialized Item** (serialitem) check box is checked, pc/MRP will display a window allowing you to enter or pick serial numbers when receiving, issuing, receiving back or invoicing this part number.

Checking the **Issue Subs Only** Check Box (subonly) forces pc/MRP to issue parts and sub-assemblies reporting to this assembly when issuing this assembly (regardless of level in BOM). The Issue Subs Only check box is only visible for assemblies. Used by the Check Availability report and Convert Parts to Assemblies. Sets Issue to MFG in Sales/Work Order. Issue to Mfg will use sales order setting.

If an assembly reports to a parent assembly and it is checked as a **Blow Through Assembly**, pc/MRP will issue component parts and ignore any on hand quantities for that sub-assembly. This is true for Issuing to Manufacturing, Convert Parts to Assemblies, Generating an MRP (Infinite and Single Bucket), Check Availability, Maximum Potential Build, Exploded Pick List, Costed and UnCosted Exploded BOMs (the BOM will contain an "*" next to it, indicating it is a Blow Through BOM). Basically it is a BOM that is never pre-assembled, you always issue parts to it as though the component parts reported directly to the parent assembly. Applies to Issue to MFG, Exploded BOM, Exploded PIC List, Infinite Bucket. If a BT contains a subassy, it follows the Issue Settings. You cannot check both BT and Subs for a part.

5.1.2.11. Enter a New Part Number, Step 11, Enter QuickBooks Information

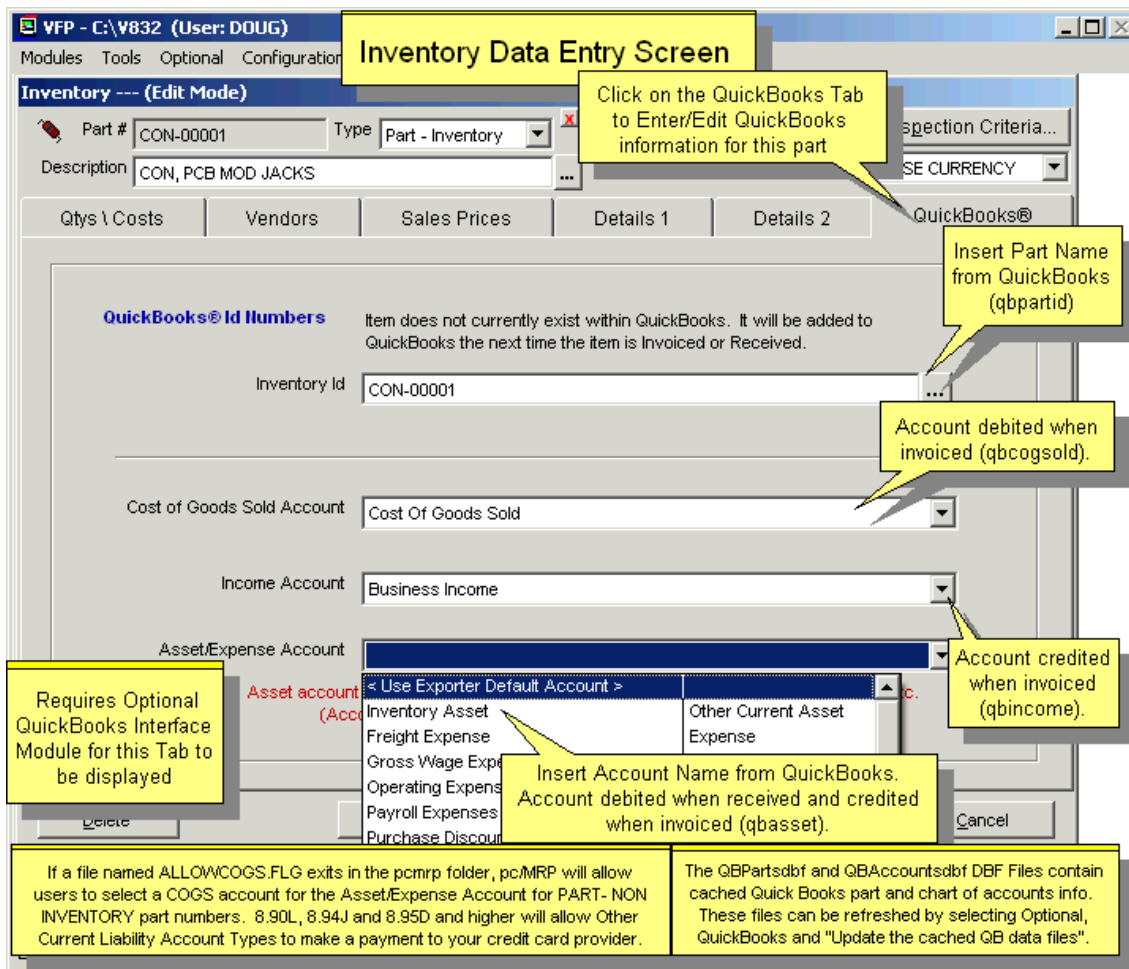

If you have activated pc/MRP's Optional QuickBooks Interface Module, select the QuickBooks Tab to enter/edit QuickBooks information for this part number.

Whenever an invoice is exported to QuickBooks:

- The Cost of Goods Sold Account (QbCogsSold) is debited for the total cost of the product.
- The Asset/Expense Account (QbAsset) is credited for the component cost of the product.
- The Income Account (QbIncome) or the Default Income Account is credited for the sale price.
- The Default Accounts Receivable Account is debited for the sale price.

Whenever a receiver is exported to QuickBooks:

The Asset/Expense Account (QbAsset) is debited for the component cost of the product.

The Default Accounts Payable Account is credited for the cost of the product.

pc/MRP populates the drop down chart of accounts lists from its own QbAccountsDbf.dbf instead of populating the chart of accounts lists from QuickBooks. (This is very fast.) pc/MRP creates a fresh copy of QbAccountsDbf.dbf whenever invoices or receivers are exported to QuickBooks. If the account does not exist in the dropdown list, but exists in QuickBooks, delete the QbAccountsDbf.dbf file forcing pc/MRP to get the list directly from QuickBooks. The QbAccountsDbf.dbf file will be created the next time pc/MRP exports to QuickBooks.

pc/MRP's QuickBooks Accounting fields are 159 characters (QuickBooks' own limit). This allows for multiple sub-accounts and larger account descriptions.

See Chapter 16.16 in this Manual for details on the implementing the QuickBooks Interface Module.

5.1.2.12. Enter a New Part Number, Step 12, Buttons in the Footer

You can create **Pop-up Messages** that will display when a user edits this inventory item, enters an invoice for this item, etc. Purchase Order Entry messages will be displayed when entering a PO, entering a purchase request, or converting a PR to a PO. Sales Order Entry messages will be displayed when entering a SO or entering a SQ.

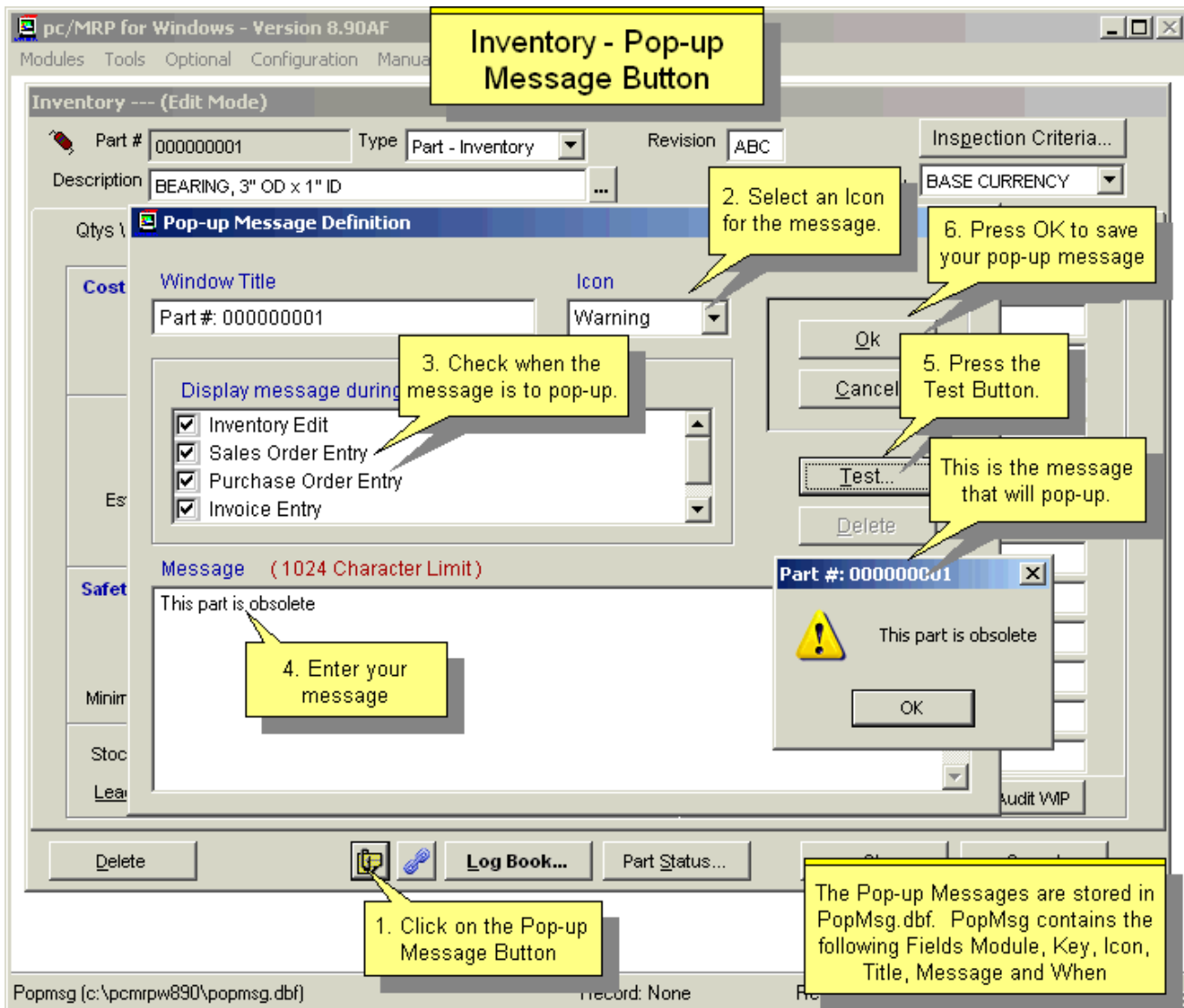

The **Links** button allows the user to create links to files, folders and URLs. In Inventory it is used to attach drawings or travelers. The file links icon turns red if there are any existing links for the part.

Inventory - File Links (pc/MRP Versions 8.63 and Higher)

When you enter the Link's Description. Make sure it has a key word such as "TRAVELER" or "DRAWING"

2. Click on the Open Button To Display or Print a linked document

Actual Location of the document.

3. Linked Document will be displayed

1. Click on the File Links Button to create a new link or display, print an existing link.

Add a New Link to a File, Folder or URL

Add a New Link

With pc/MRP Versions 9.00AB and lower , 9.10E and lower , 9.12D and lower if part-numbers were larger than 15 characters and two part-numbers contained the same first 15 characters, pc/MRP would display the links to the first part-number. Upgrade to 9.00AC and higher , 9.10F and higher , 9.12E and higher.

TRAVELER FOR ASSY 00000010.PDF - Adobe Acrobat Professional...

04/16/2012 11:39:08 RAD TECH --- Work-Flow Item PAGE: 1

WORK ORDER #: 00001-001 START DATE: 04/16/2012 COST ID #: ABC001 DEVISION:

PART NUMBER: 00000010 REPTER DATE: 05/09/2012 COST NAME: ABC MANUFACTURING COMPANY

DESCRIPTION: WHEEL ASSY COST ID #: REL DOC#:

MODEL NUMBER: SALESMAN:

WORK CENTER	AREA	QTY
Work Station 01	4	
Work Station 02	6	
Work Station 03		

Record: 1/1 Exclusive

To learn about how to automatically print the linked files along with a pc/MRP document, see the slide show starting at <http://www.pcmrp.com/mrp101/flinksdatabasefile.htm>.

The **Logbook** button opens a text file where additional comments or instructions regarding the part may be recorded. **Option 80** lets you select whether .txt (Notepad) or .doc (Word) will be the default format. Important: Do not change the filename assigned to the log file. pc/MRP then would no longer be able to associate the file with the part number.

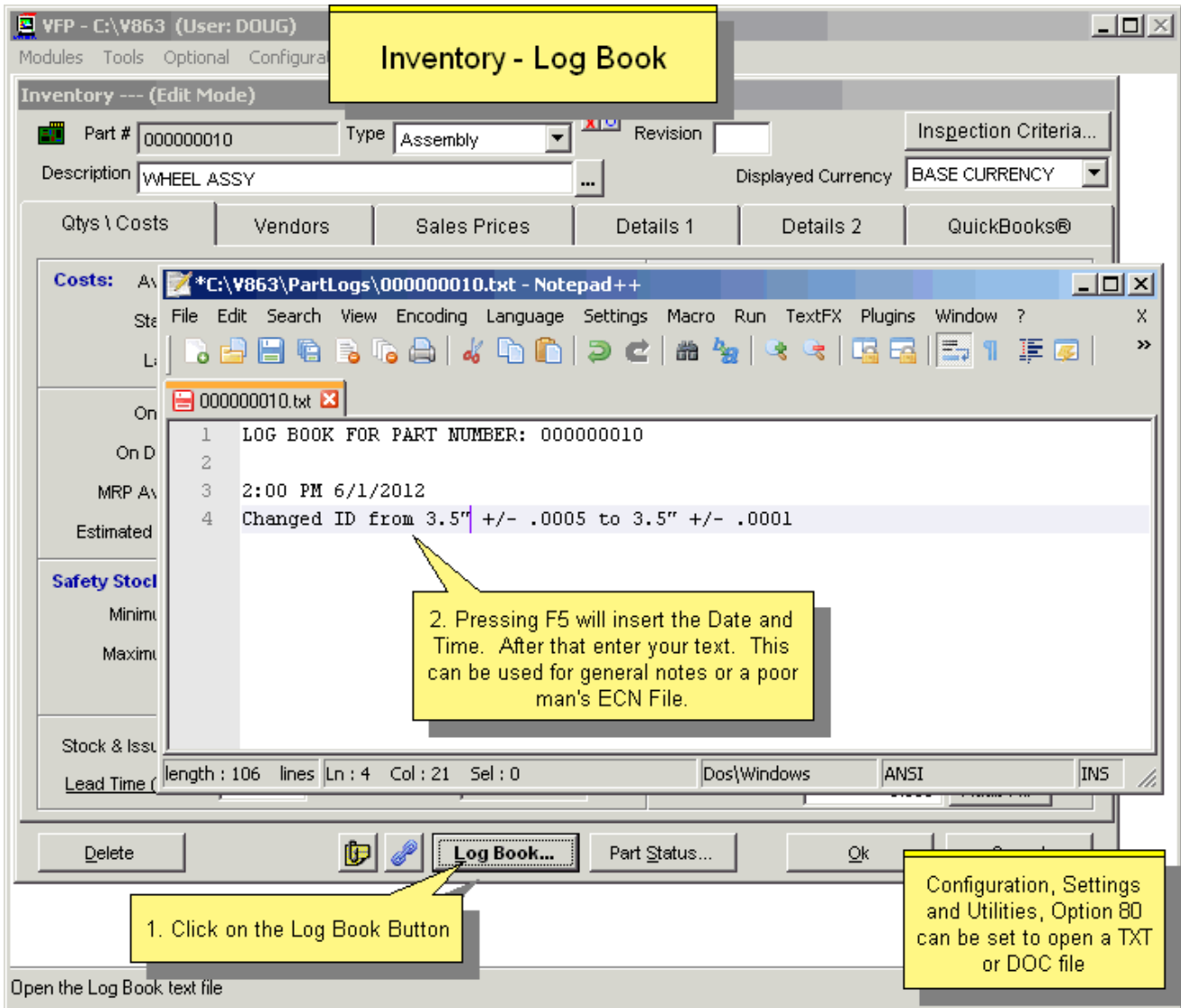

The **Part Status** button will allow the user to:

- Display/Print all BOMs that use that part number
- Display/Print all Shortages on the manufacturing floor by sales/work order for that part number
- Display/Print all Quantities on the manufacturing floor by sales order for that part number
- Display/Print all inventory movements for a specified time period for that part number
- Display/Print all Purchase Orders for that part number
- Display/Print all MRP action items (Buys, Issues, Makes, Etc.) for that part number
- Display/Print a Graphical MRP Time Line (Buys, Issues, Makes, Etc.) for that part number
- Display/Print a Graphical Item Map of the Onhand Quantities by date for that part number
- Display/Print all Serial/Lot Number's available for that part number

Note: The 3 items that are related to the Infinite Bucket Module are only available if the Infinite Bucket Module has been activated and the user has view rights to it. The item that is related to the Serial Number Module is only available if the Serial Number Module has been activated and the user has view rights to it.

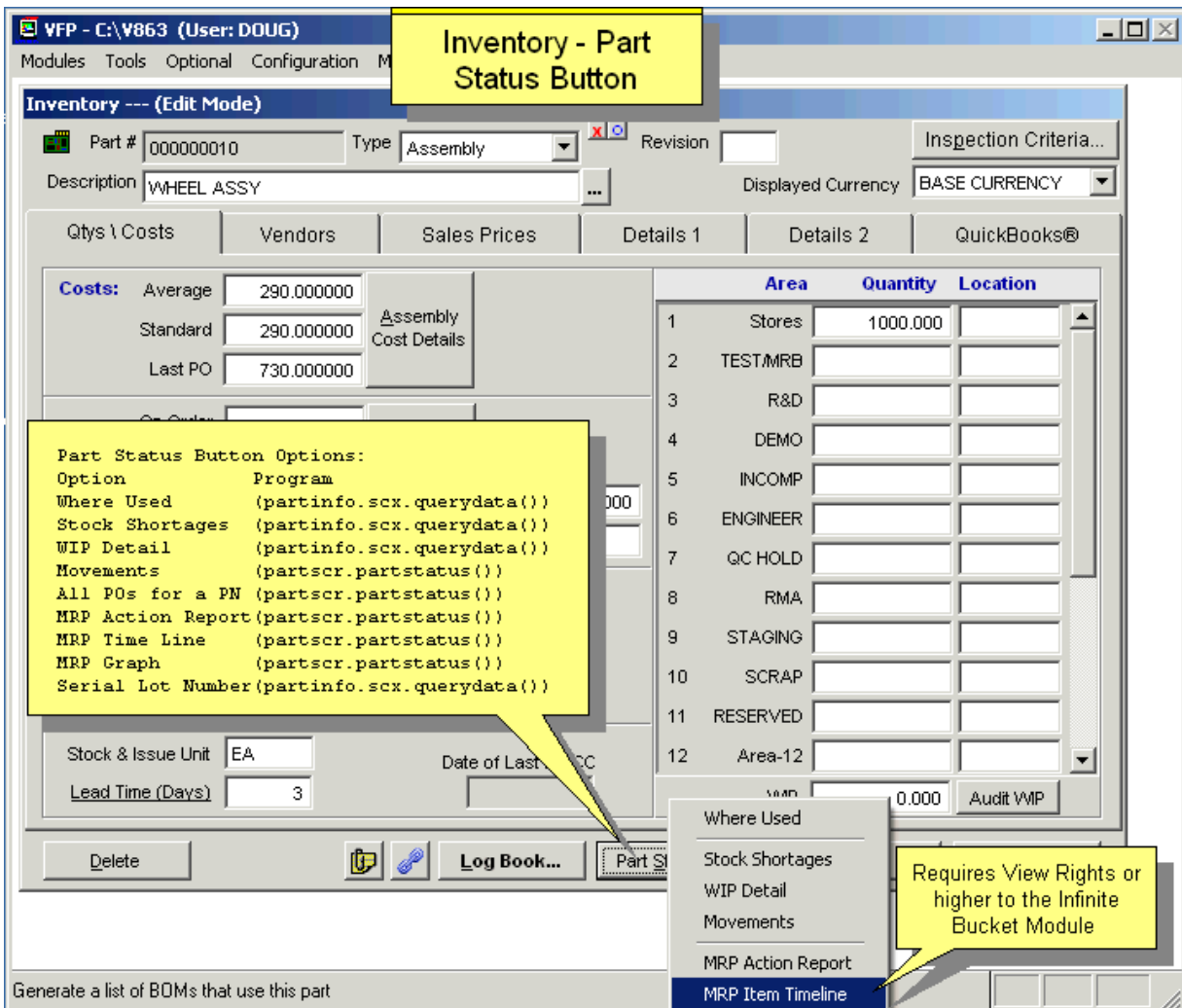

The **Ok** button saves changes to the record and returns you to the main menu.

The **Cancel** button does not save the changes to the record and returns you to the main menu.

5.1.3 Edit/View/Delete a Part Number

Click Inventory, Edit/View:

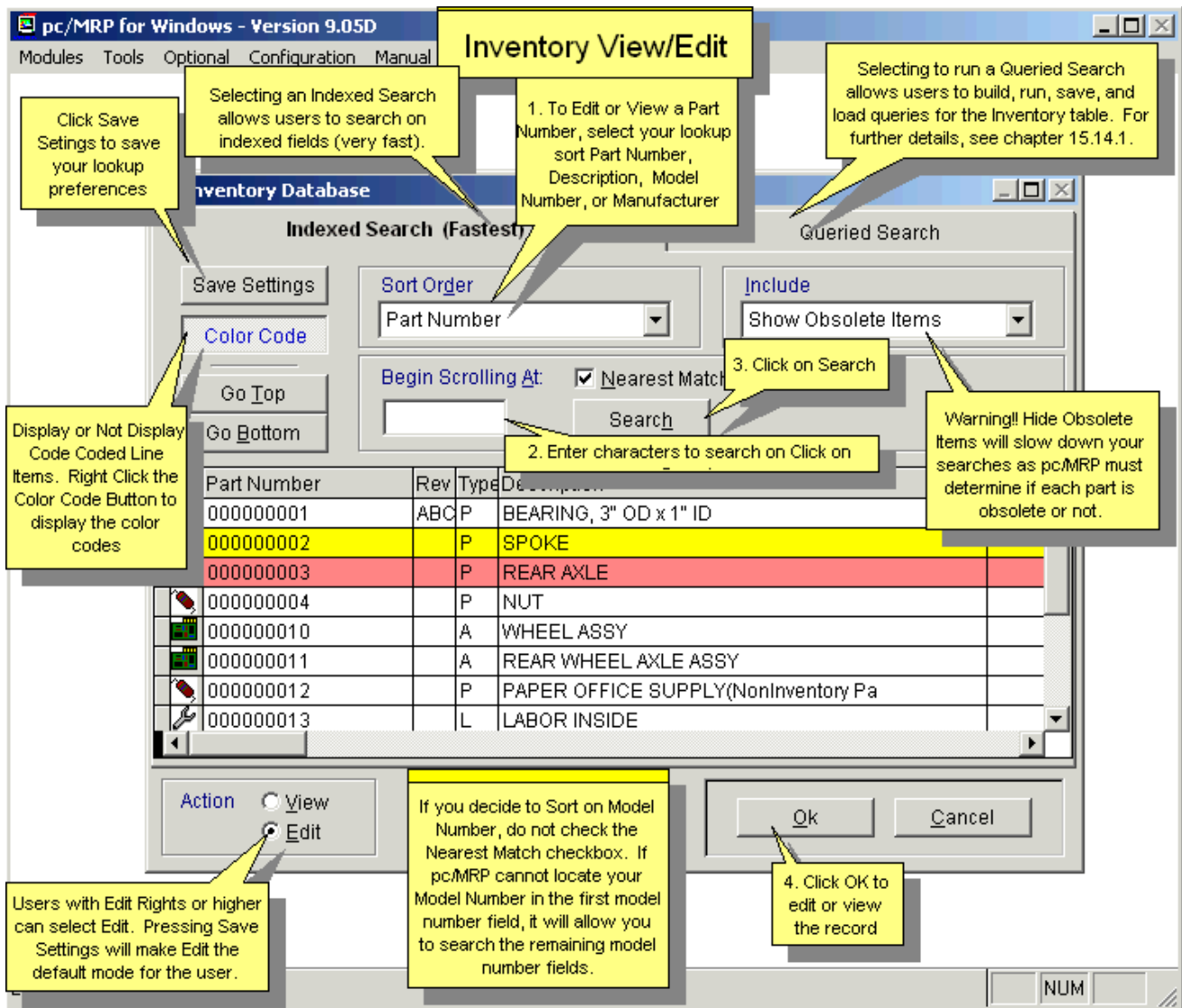

Every field within the inventory edit screen is editable (except MRP Available). Configuration, Settings and Utilities, **Option 62** can be used to set various fields (costs, quantities, etc.) to be read only.

Within the inventory edit screen users can also mark inventory items for deletion or unmark inventory items for deletion (you must have “Edit” rights if your company has the Optional Password Module activated). If users press the delete or undelete button, pc/MRP will ask what scope the deletion should take. In most cases you should select both the BOM and Inventory tables. Now pc/MRP will locate and mark for deletion or un-deletion every occurrence of that part in every BOM. The partnumbers will be highlighted in red until deleted via the menu (Modules, Inventory (or BOMs), Remove Marked Records 5.1.15.1 & 12.13).

Selecting “Hide Obsolete Items” might make your scroll screen look less “cluttered” but it might take longer for pc/MRP to display the scroll screen.

The **Delete** button marks the part for deletion. To permanently remove the records from the database table, set an administrative lockout, and then select Inventory, Remove Marked Records.

Inventory Delete Un-Delete Button

Part # 000000001 Type Part - Inventory Revision ABC Inspection Criteria...

Description BEARING, 3" OD x 1" ID Displayed Currency BASE CURRENCY

Qtys \ Costs Vendors Sales Prices Details 1 Details 2 QuickBooks®

Costs: Average 10.000000 Standard 10.000000 Last PO 6.000000 Assembly Cost Details

On Order On Demand Estimated Usage MRP Available 08/25/2015

Display & Update... Std Order Qty 0.000 Order Multiple

Safety Stock: Minimum Qty 10.000 Lock the Minimum Qty Maximum Qty Minimum weeks of Inventory Weeks Onhand

Stock & Issue Unit EACH Date of Last PI / CC Lead Time (Days) 2

Area	Quantity	Location
1 Stores	5.000	
2 TESTMRB	2.000	
3 R&D		
4 DEMO		
5 INCOMP		
6 ENGINEER		
7 QC HOLD		
8 RMA		
9 STAGING		
10 SCRAP		
11 RESERVED		
12 Area-12		
VMP	8.000	Audit VMP

Delete Log Book... Part Status... Ok Cancel

The Delete Button will mark a part number for Deletion or Un-Deletion. To remove the part(s) from disk, set an Admin Lockout and then select Modules, Inventory and Remove Marked Records. Note: Versions 8.95A - 8.95P (can handle part numbers up to 31 characters long) would delete other Parts starting with the same 15 character part number. Update to 8.95R or higher.

Inventory Delete Un-Delete Button

[Scheduler Enabled]

Delete a Part

You have elected to Mark for deletion Part # 000000001

What scope should the Deletion take.

- 1. Delete from both the BOM and Inventory tables
- 2. Delete from the BOM table only
- 3. Delete from the Inventory table only

Deletion of a part does not remove it from the various tables in which it exists. The tables must be explicitly purged by selecting the "Remove Marked Records" option within those tables for it to be permanently removed.

Ok Cancel

If you mark a part for deletion, you should let pc/MRP mark it for deletion in BOTH the BOM and Inventory Tables as to not leave the part orphaned in the BOM table.

pc/MRP Versions 8.90G, 8.94E, 8.95C and higher no longer automatically remove the deleted records from the Partmast and BOM Tables as using the Removed Marked Records Option after this option has marked them for deletion is safer.

Press the OK Button and later on, set an Admin Lockout and run the Remove Marked Records Option for the Inventory and BOM Modules.

5.1.4 Change Part Number

This option will change the part number in the Inventory database file and the BOM database file.

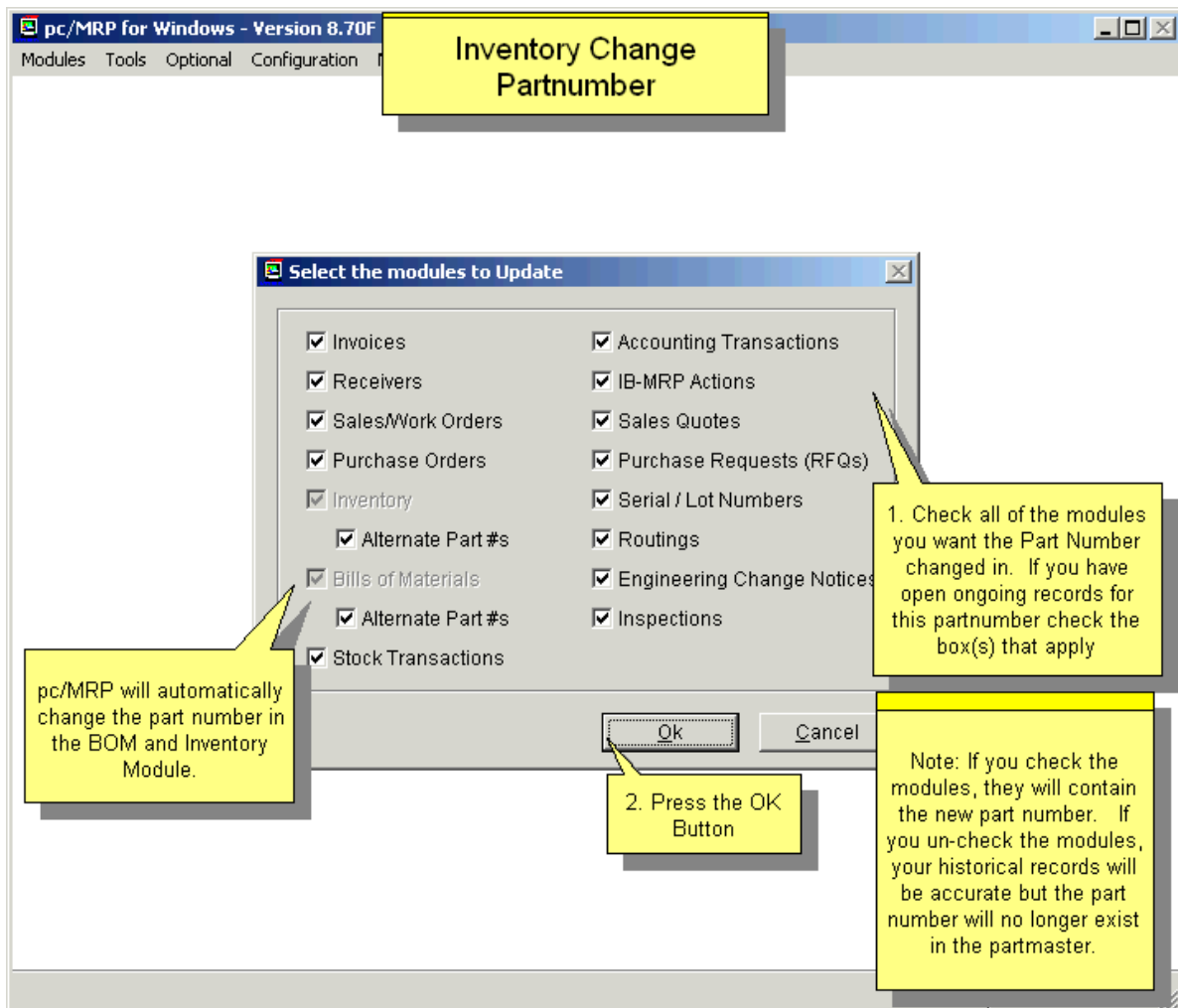

Warning: In case you would be changing a **blank** part number to a valid part number, make sure that you uncheck both “**Alternate Part #s**” fields. Keeping these fields checked will tell pc/MRP to fill up all blank *altpart#s* with the new part number in your entire Inventory in BOM table -- and pc/MRP will do just that. Call Software Arts, if this has happened.

5.1.5 Merge Two Part Numbers

Inventory, Merge two Part Numbers Together. Please see the image below for detailed explanation.

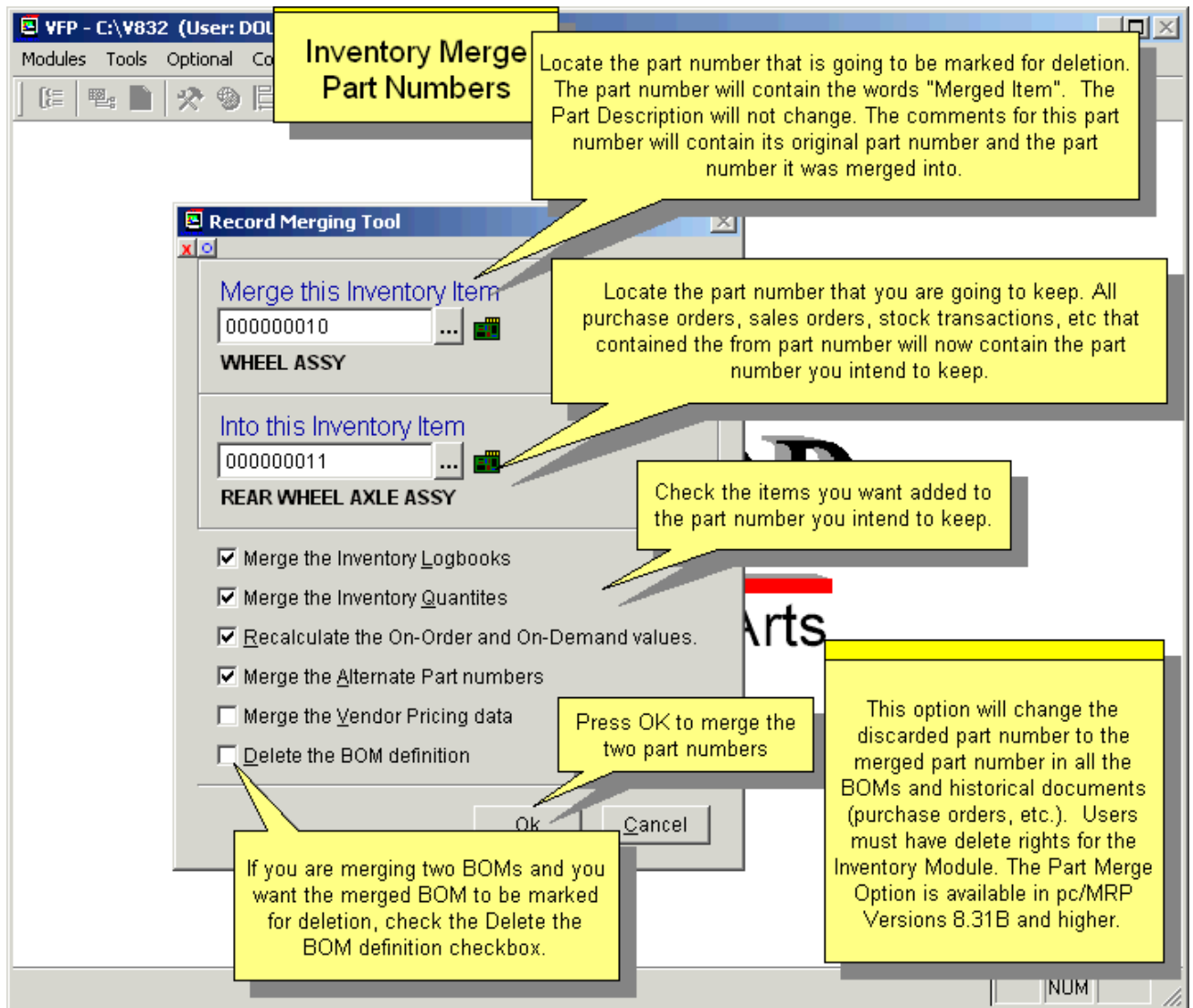

Note: Vendor pricing data means the price/quantity breaks on the Vendor tab. The part's Average, Standard or Last PO cost will not change – it is Accounting's task to determine these values.

5.1.6 Find Parts (Matching a Partial Description)

Allows users to search for all parts matching a specified description in the Inventory Description Field or Memo Field. For example, to search the Inventory Description Field for all elbows you could select D - Description to search on, and enter the letters ELB into the description field.

Search Description, Model Number, General Info, Primary Manufacturer, Cat Index. We recommend using Edit, select the Indexed Search Tab to look-up by Part Number, Description, Model Number, Manufacturer OR select the Queried Search Tab and lookup on ANY field in the partmast database file.

5.1.7 Reports

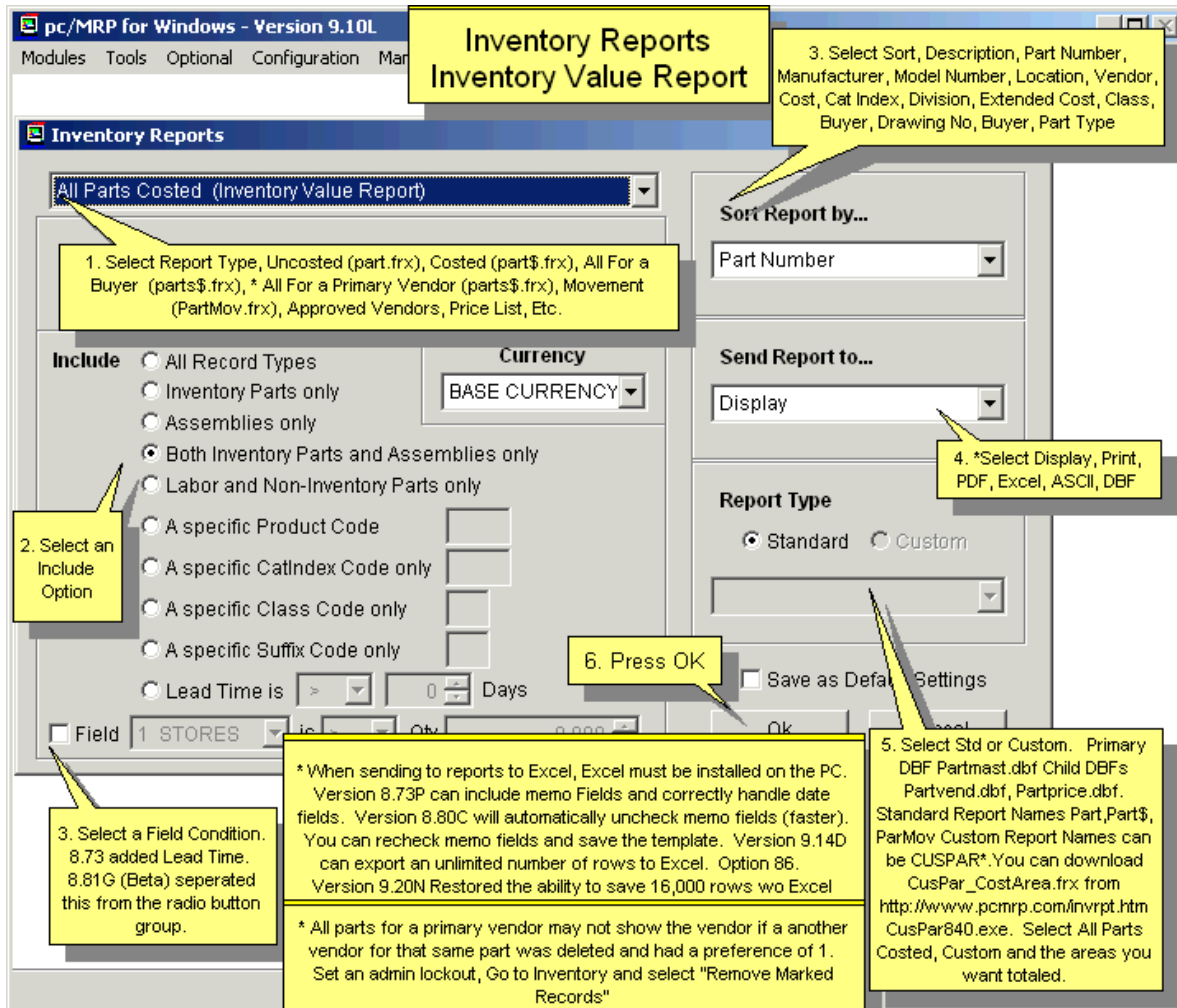

To display or print an inventory report, select Modules, Inventory, Reports and the screen shown above will display. There are a variety of standard un-costed (part.frx), standard costed (part\$.frx) and custom (cuspart*.frx) reports to choose from. See Section 15.4.1 about creating custom reports.

Note: All parts un-costed for single areas are cuspart0-cuspart20.frx and are available for download at <http://www.pcmrp.com/invrpt.htm>

Note: The option to include inventory items based on their lead time was added version **8.73K**. This is the lead time for this part or assembly listed in inventory, not a cumulative lead time for an assembly.

Reports can be **Sent To** Display, Print, HTML, ASCII, XLS, and DBF files. If the *Database, Comma Delimited* or ASCII output options are chosen, pc/MRP will create a file of that type which contains all of the raw data used by the report. If you have the Windows Generic Print Driver installed, you may select one of the *Print* output options. Then select *Print to File* to generate a text file, which mirrors the actual report. Any portion of the printed report, which normally appears in bold, will be included in the text file three times. You may edit the report forms to remove the bolding and prevent the duplication. See Configuration, Settings & Utilities, **Option 24**.

Note: Sending memo fields into Excel significantly slows down the process. Do not include memo type fields, unless you need them. pc/MRP defaults to not include memo fields.

The **Inventory Movement Report** (*parmov.frx*) summarizes all part movements for a time period you specify and categorizes as Received (component parts received, AP vouchers that receive component parts, debit memos for negative quantities, and assemblies received from manufacturing), Invoiced, Issued, and Adjusted Quantities.

Inventory Movement Report

The Inventory Movement Report requires that Configuration, Settings and Utilities, Option 4, Inventory Adjustment Method is set to A and has been set to A during the date range covered. Initial and Ending Qtys will only be displayed for parts that have been counted in a physical inventory or cycle count.

pc/MRP's Inventory Movement Report will display the initial qty, all movements and ending qty for all parts for the time period selected.

Display

- Minimum Quantities
- Percent Movement

Show Transaction Details

Sort Report by...

Sort Details by... Date

Check Show Details if you wish to see the actual transactions.

Include

- All Parts
- Parts with Movement
- Parts Without Movement
- One Part

Involving Area All Areas

Include WIP Quantities

Adds the WIP Qty at the time of the last physical inventory to the Initial Qty. Since this report can not adj WIP on the correct date, it is best not to check this checkbox.

If you select ALL AREAS, the Transfers and Transfer Column is not displayed as there is no change in overall qty. If you select a SPECIFIC AREA, the Transfers and the Transfer Column are displayed as there is a change in qty for that area.

Date Range

Begin On 03/04/2015

End On 04/04/2015

Current Quantities

Costs

Standard Cost

pc/MRP Versions 8.95G and higher added the option to display Current Costs or Current Qtys.

If you select Current Qtys, the End Date will become the current date and the report will display the ending qty and the current qty instead of Costs..

Enter the Date Range you wish to display movements for. End Date will be set to the current date and disabled if you select Current Qtys.

Standard Report: ParMov.frx
Custom Report: CusPar*.frx
Primary Database: Movement.dbf
Related Child Database: Partmast.dbf
Related Child Database: MoveDetail.dbf

Inventory Movement Report (InvMove.prg)

Ending Qty will represent qty in stores areas but not WIP. It will use Current Costs x Ending Qtys to determine value. The report will back calculate to the initial quantity if the physical inventory was taken after the report's start date. In this case a * will be displayed next to the initial quantity. If a physical inventory was taken on the same day as the Inventory Movement Report Start-Date, the movements made on that date will show up in the movement columns and not in the Initial Qty Column. That's why no movement should be done on the day of the PI, before the PI. Since parts are decremented when issued to mfg and not when assys are received back from mfg, this report should not be used to reflect total inventory qtys.

Editing part number qtys, costs, Invoices, Receivers, and Stockroom Dates, Qtys, Part Number, and Deletions can cause this report to be off.

03:27 AM
 TO 02/27/2018
 PART NUMBER 00000001 INVOLVING AREA "STORES"

DESCRIPTION	INITIAL QTY	RECEIVED QTY	INVOICED QTY	ISSUED QTY	ADJUSTED QTY	TRANSFER QTY	ENDING QTY	CURRENT MIN QTY
BEARINGS, 3" OD x 1" ID	100.000 *	5.000	0.000	10.000	0.000	0.000	95.000	10.0
Receiver 000001-0001		02/27/2018		5.000	From "BBC MANUFACTURING COMPANY" into STORES			
Stockroom 000001		02/27/2018		-10.000	Issued from STORES to WIP			
							*** TOTAL	

Details will be displayed if checked

The Initial Qtys will be calculated if the part number was included in a physical inventory or cycle count.

Qty received from receivers and assemblies received from manufacturing.

Invoiced Qtys

Qtys issued to mfg

Adjusted Qtys

Quantities Transferred to and from other areas. Not displayed if All Areas selected.

The Ending Qtys will be calculated if the part number was included in a physical inventory or cycle count.

Version 8.73F and higher will use historical ave cost for parts (not assys) instead of current ave cost

The Detail Records show:
 5 Bearings were received from BBC into Stores on Receiver 00001
 10 bearings were issued from Stores to WIP on Stockroom Transaction 000001

pc/MRP V9.30

Record: EOF/1

Record Unlocked

NUM

Warning: The Inventory Movement Report will only be accurate if **Option 4**, Inventory Adjustment Method is and has been set to A during the time period covered.

Check "Show Details" if you want to see the actual transactions. Select a specific area, or all areas. The Inventory Movement report includes all part types (inventory and non-inventory items, assys, labor).

When a Physical Inventory (or a full cycle count) is taken, each participating part's last physical inventory date is updated with the current date. Behind the scenes, pc/MRP will also save the quantities counted in each area, and the wip quantity. When a user creates a new part in pc/MRP, these same fields get populated with the current date and the entered quantities. This date and quantities will be used by the Inventory Movement Report as a base:

The Initial Quantity is calculated from the quantities just described. The report will back calculate to the initial quantity if the physical inventory was taken after the report's start date. In this case a * will be displayed next to the initial quantity. If the part has been imported to pc/MRP and never been included in a physical inventory (or full cycle count), there is no base quantity to start the calculation with. In this case both Initial and Ending Quantities will show the word UNAVAILABLE.

If a physical inventory was taken on the same day as the Inventory Movement Report Start-Date, the movements made on that date will show up in the movement columns and not in the Initial Qty Column. That's why no movement should be done on the day of the PI, before the PI.

Do not check the include WIP Qty checkbox. If you do, the WIP Qty's from the last Physical Inventory will be taken into account when calculating initial quantities. Since this report does not use WIP quantities on the current date, it is best not to check this box.

The Inventory Movement Report has the following columns: part number, initial quantity, received quantity (component parts received, AP vouchers that receive component parts, debit memos for negative quantities, and assemblies received from manufacturing), adjusted quantity, invoiced quantity, issued quantity, and ending quantity. The calculation starts with the Initial Quantity, as described above. Receiving increases the quantity of items, Issuing or Invoicing decreases it. Adjusting might increase or decrease the quantities.

If you run the report for all areas, B type (transferring between inventory areas) transactions do not change the ending quantity; therefore they will not be listed. However, if you are running the report for a certain inventory area, transferring transactions do have a role, and they are listed.

The report uses the actual average cost at the time of the End Date for parts, and the current average cost for assemblies, to determine value.

If your goal is to compare Ending Quantities to current inventory quantities, select the Current Quantities option. This option displays current onhand quantities (for all areas or for a certain area) and a REVIEW flag if it is different than the ending quantity. Again, do not check Include WIP. Selecting this option is only meaningful with today's date as the ending date, therefore the ending date defaults to today and is not editable if you select Current Quantities.

PAGE : 1
 DATE : 04/06/2015 03:49:09 PM
 PERIOD: 03/06/2015 TO 04/06/2015
 REPORT TYPE: ALL PART NUMBERS

INVENTORY MOVEMENT REPORT

PARMOV.RFX

PARTNO	DESCRIPTION	INITIAL QTY	RECEIVED QTY	INVOICED QTY	ISSUED QTY	ADJUSTED QTY	ENDING QTY	CURRENT MIN QTY	CURRENT QTY	REVIEW
00000001	BEARING, 3" OD x 1" ID	0.000	250.000	1.000	1.000	0.000	248.000	10.000	248.000	
	Receiver	000001-0001	04/02/2015		100.000	From "ARROW ELECTRONICS" In to STORES				
	Receiver	000002-0001	04/02/2015		150.000	From "ARROW ELECTRONICS" In to TEST/MRB				
	Invoice	000001-0001	04/06/2015		-1.000	To "OREGON STATE BOARD OF EQUALIZATION" from STORES				
	Stockroom	000010	04/06/2015		-1.000	Issued from STORES to WIP				
00000002	SPOKE	5.000	1000.000	10.000	40.000	0.000	955.000	10.000	957.000	REVIEW
	Receiver	000003-0001	04/02/2015		250.000	From "BBC MANUFACTURING COMPANY" Into STORES				
	Receiver	000004-0001	04/02/2015		750.000	From "BBC MANUFACTURING COMPANY" Into R&D				
	Invoice	000002-0001	04/06/2015		-1.000	To "CA STATE BOARD OF EQUALIZATION" from R&D				
	Stockroom	000011	04/06/2015		0.000	Issued from STORES to WIP				
	Stockroom	000012	04/06/2015		-0.000	Issued from R&D to WIP				
00000003	REAR AXLE	10.000	0.000	0.000	0.000	0.000	10.000	0.000	10.000	
00000004	NUT	110.000	0.000	0.000	0.000	0.000	110.000	0.000	110.000	

The **Monthly Inventory Usage Report** (*parusage.frx*) is similar to the Inventory Movement Report, but it subtotals the movements (received, invoiced, issued, adjusted) by month. In addition, the report will display the initial and ending quantities for the month. Finally, the usage for each calendar month in the selected data range will be displayed in total and as a percentage of the month initial quantity. Usage is defined as Invoices + Issues (ISSTM).

Inventory Reports Monthly Usage Report

MONTHLY INVENTORY USAGE REPORT

INITIAL QTY	RECEIVED QTY	INVOICED QTY	ISSUED QTY	ADJUSTED QTY	ENDING QTY	US (INVOICED + ISSUED) / MON
1000.000	0.000	4.000	10.000	0.000	986.000	
ISSTM 000001 11/20/2016 -10.000 Issued from STORES to WIP						
Inv: 0.000	Iss: -10.000	Bl: 0.000	Adj: 0.000	End: 990.000	Usage (invoiced+issues) for 11/16: -10.000	
Invoice 000001-0001 12/20/2016 -1.000 To "ABC MANUFACTURING COMPANY" from STORES						
Invoice 000002-0001 12/20/2016 -3.000 To "ALLIED ELECTRONICS" from STORES						
Inv: -4.000	Iss: 0.000	Bl: 0.000	Adj: 0.000	End: 986.000	Usage (invoiced+issues) for 12/16: -4.000	
ISSTM 20/2016 0.000 0.000 400.000 0.000 600.000						
ISSTM 000003 12/20/2016 -400.000 Issued from STORES to WIP						
Inv: 0.000	Iss: -10.000	Bl: 0.000	Adj: 0.000	End: 600.000	Usage (invoiced+issues) for 12/16: -4.000	
0.000	0.000	0.000	10.000	0.000	990.000	
ISSTM 000003 12/20/2016 -10.000 Issued from STORES to WIP						
Inv: 0.000	Iss: -10.000	Bl: 0.000	Adj: 0.000	End: 990.000	Usage (invoiced+issues) for 12/16: -10.000	
1000.000	0.000	0.000	0.000	0.000	1000.000	

UNAVAILABLE = The quantity could not be calculated. This is either because the part does not have a known good Date/Qty reference point defined (such as a Physical Inventory count) or the Date/Qty reference point is on/before the archive date of any of the modules (Invoicing, Receiving, Stockroom) tracking inventory movement.

USAGE QTY = INVOICED + ISSUED DURING THE MONTH
USAGE % = (INVOICED+ISSUED) *100 / INITIAL QUANTITY AT THE BEGINNING OF THE MONTH
ISSTM = Issued to MFG. **RECFM** = Received back from MFG. **ISSTA, RECFA** = Adjusted.

Init = Month Initial Qty. Rec = Received. Inv = Invoiced. Iss = Issued to MFG. Bl = Built, Received back from MFG. Adj = Adjusted. End = Month End Qty.

5.1.8 Labels

You can print out labels for Part Numbers, Assemblies, Receivers, Sales and Work Order Serial Numbers, and Stock Issues for a Sales/Work Order Number. For laser printers, select Sheet Fed and purchase standard 1" x 4" 20 labels/ page. For dot matrix printers select Pin Fed and purchase 15/16" high by 3-1/2" wide single row pin fed labels. You can create custom labels by reviewing Section 15.4.2.23 of this Manual and using Configuration, Settings and Utilities, **Option 24**.

Part Labels

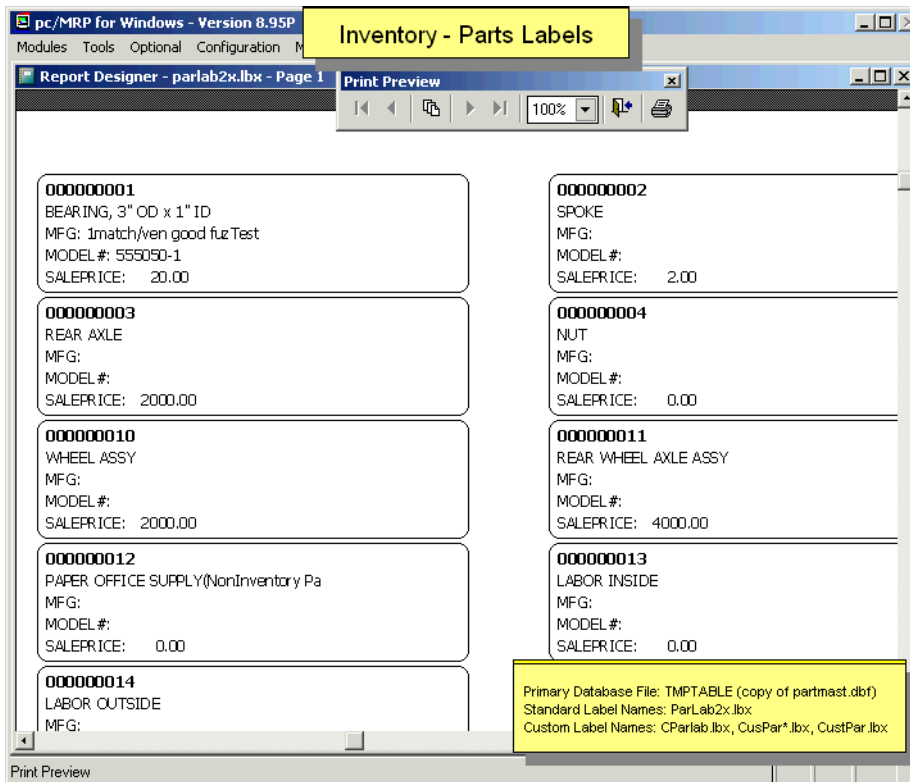
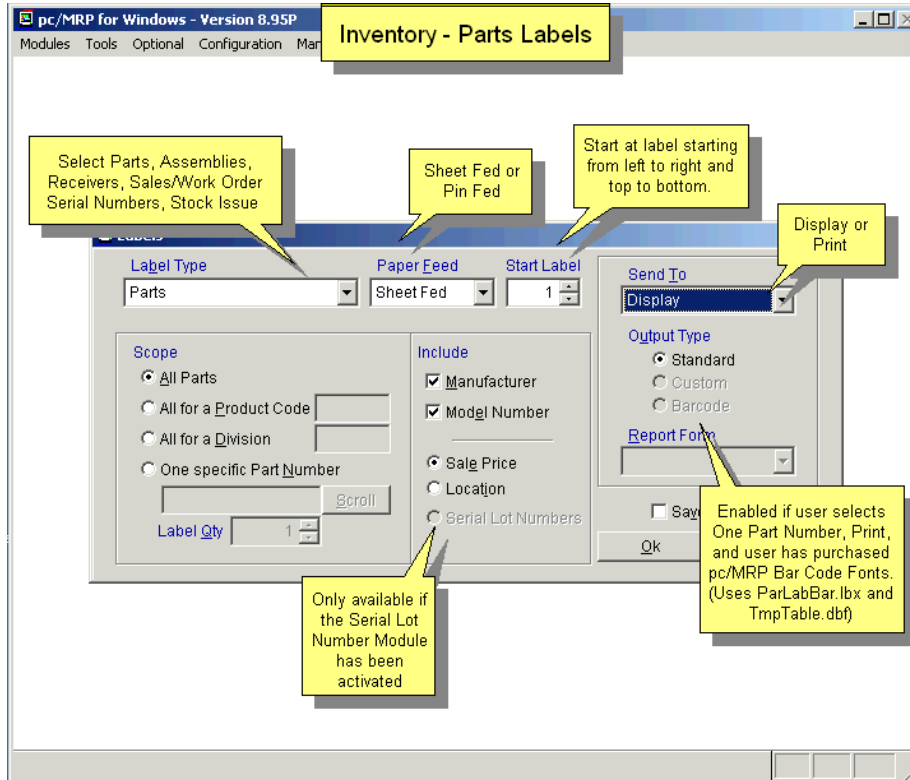

The Work/Sales Order label option creates a MEM file (*wosernum.mem*) to store the last serial number issued. It increases the serial number and prints out as many labels as received for the Work/Sales order line item.

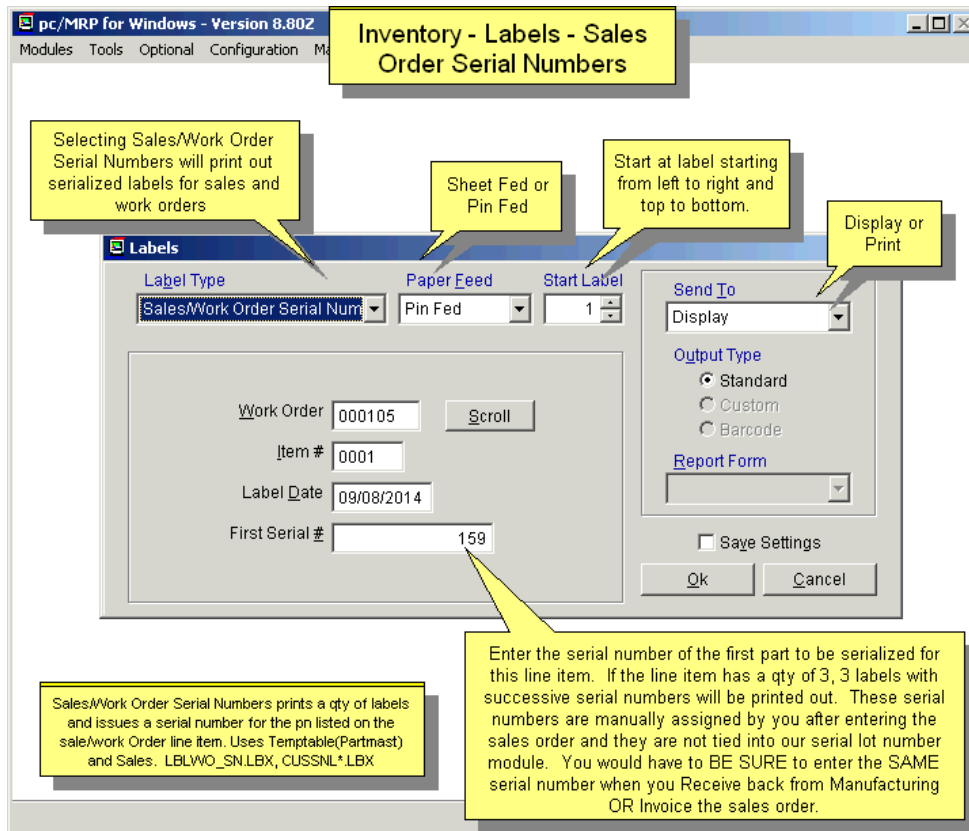
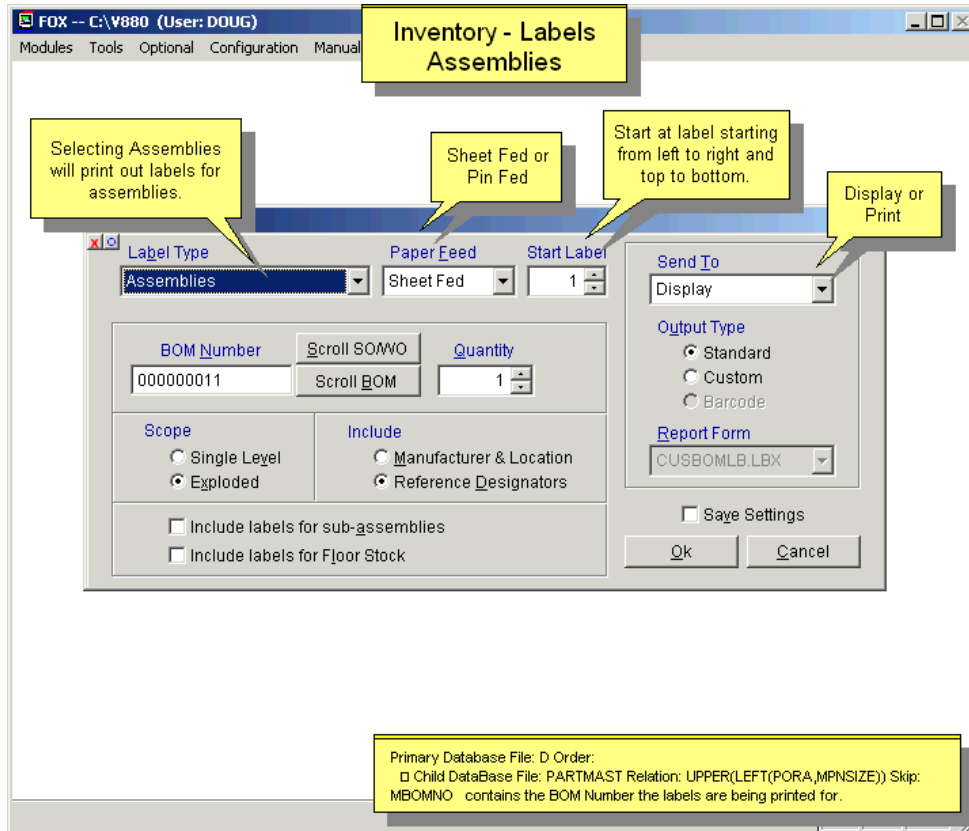

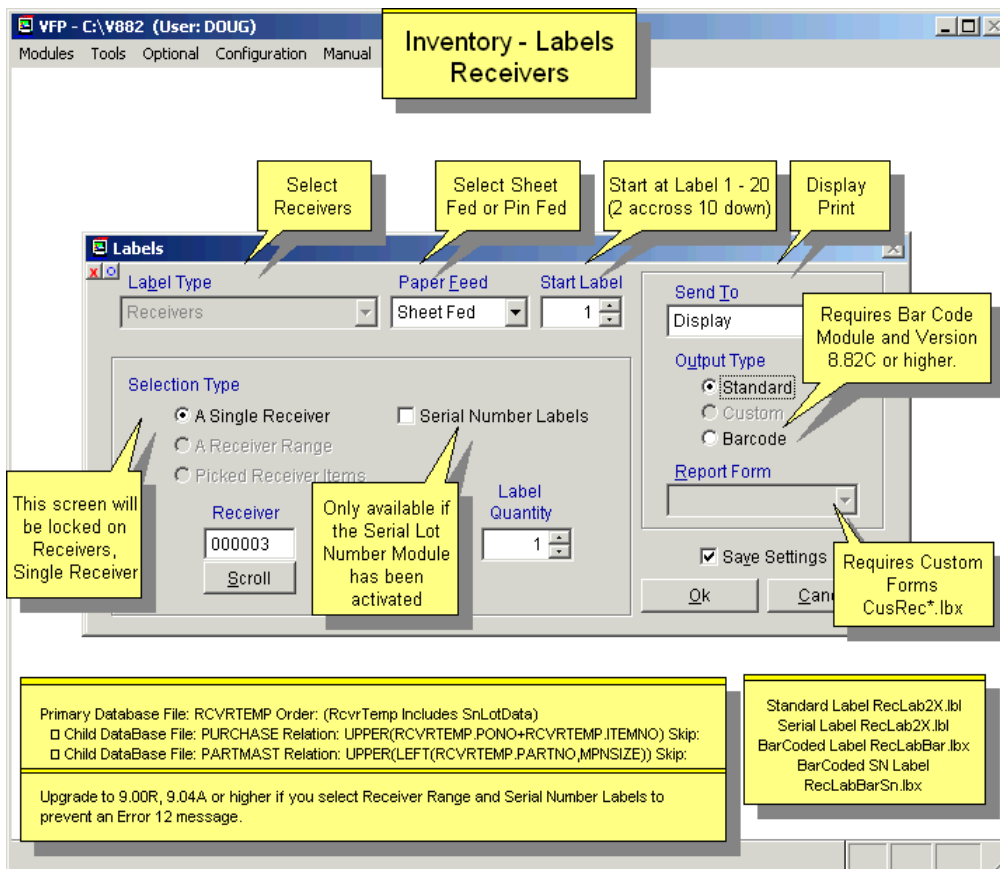
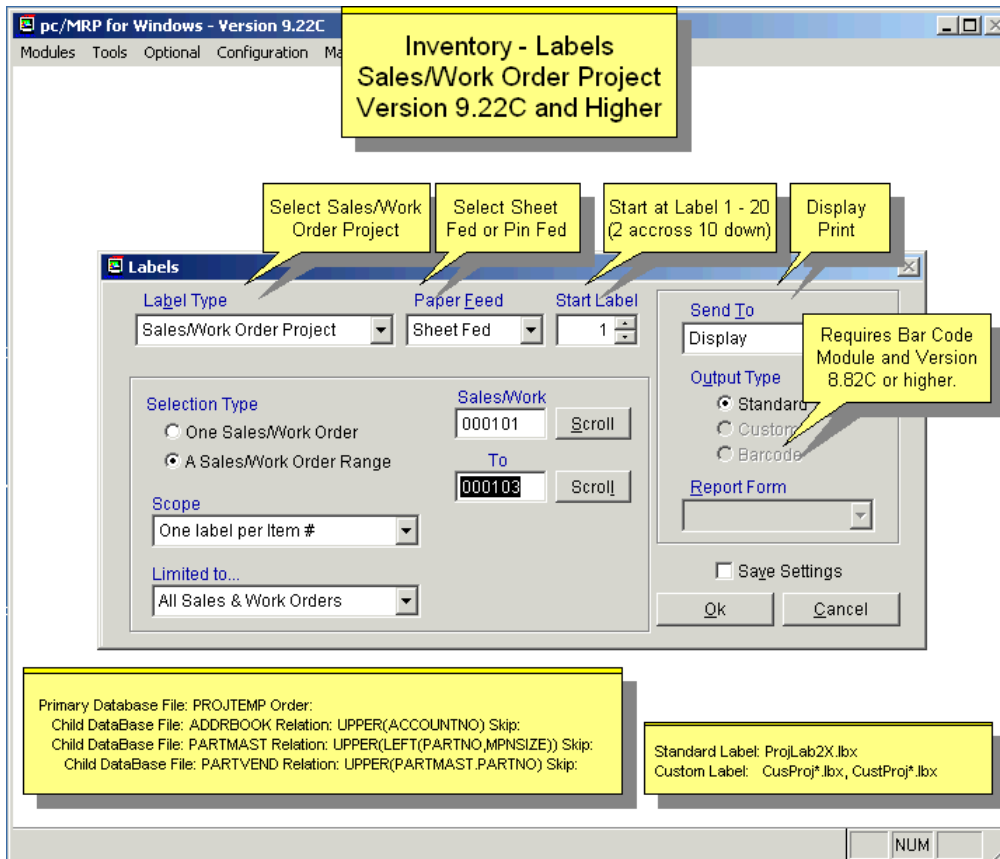

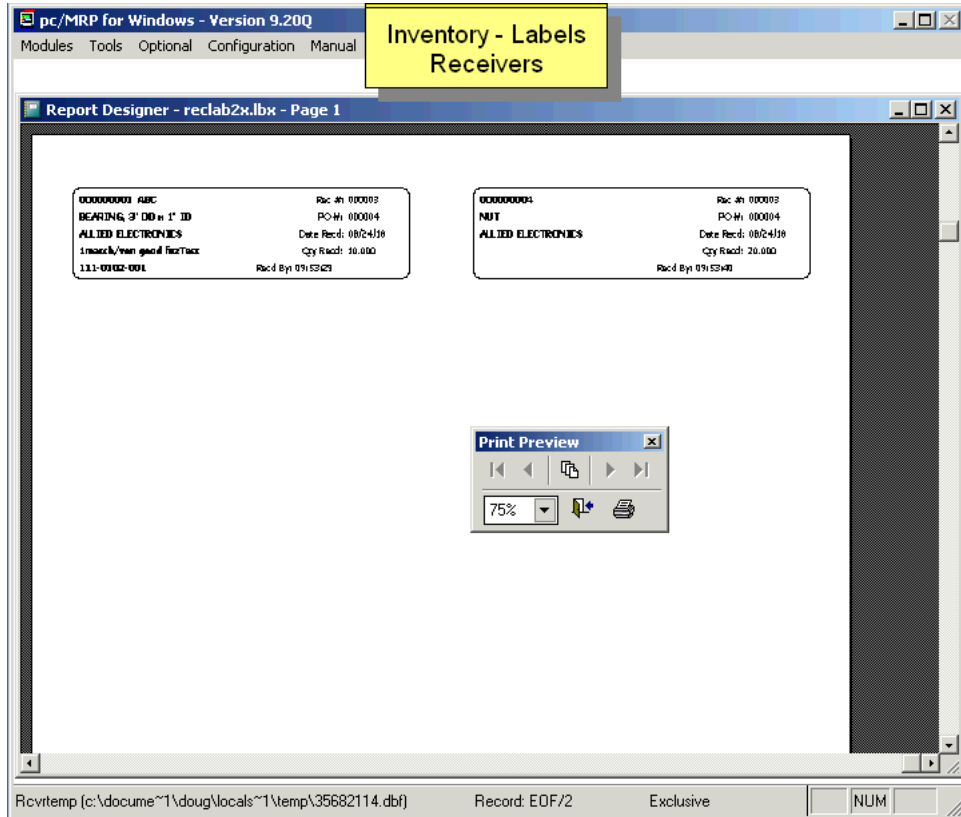

5.1.9 Sales Price Markup

Select Inventory, Sale Price Mark-up. Automatically mark up every part's sale price to a specified % of each parts current cost or sales price. E.g. if you want to increase your prices by 2%, enter 102. If you enter a percentage value that is smaller than 100, pc/MRP will warn you that you are about to lower your prices.

Sale Price Mark-up Screen

1. Select what type of items you wish to mark up.
2. Select the basis of the markup (current sale price, average cost or std cost)
3. * Round up to 2 Decimals
4. % Mark-up. If parts are marked up, you can leave mark up at 100 for assys.
5. All Sale Price Levels will be automatically updated unless you select One Item, Range, Product Code and one of the Roll-up Options.
6. Press OK to update sale price(s). If you entered a value less than 100, version 8.95S added a warning that it will lower your sale prices.

Rolls up marked up parts into assy(s)

Upgrade to 9.00A or higher if you select Product Code based on Current Sale Price, Ave Cost or Std Cost

If you select Assemblies, the Roll-up Component Sale Prices can be selected. If selected it will total up the sale prices for each part and qty that goes into that Assy. It will then mark the sale price up for those assy(s) based on the sale prices of its components.

*** Available in 9.01B and higher. User must select Current Sale Price, Average Cost or Standard Cost.**

Option 47 can be set to block access to Sale Price Markup.

Sale Price Mark-up Example Result

Inventory --- (Edit Mode)

Part # 000000010 Type Assembly Revision
Description WHEEL ASSY Displayed Currency BASE CURRENCY

Level 1		Level 2		Level 3	
Quantity	Price	Quantity	Price	Quantity	Price
1	10.200000	1	0.000000	1	0.000000
10	9.180000		0.000000		0.000000
	0.000000		0.000000		0.000000
	0.000000		0.000000		0.000000
	0.000000		0.000000		0.000000

Level 4

Quantity	Price
1	0.000000
	0.000000
	0.000000
	0.000000
	0.000000

Originally the sale price on this wheel assy was \$10.00 for a qty of 1 and \$9.00 for a qty of 10. The average unit cost of its bearing went from \$1.00 to \$1.10. We did an average cost roll up which raised the cost of the wheel to \$5.10 for one wheel. We then did a sale price mark-up of 200%. pc/MRP noted that the original sale price for one was \$10.00 and new price for one is now \$10.20. pc/MRP changed it from \$9.00 to \$9.18 (10.20/10.00 x \$ 9.00). pc/MRP would apply the same ratio to all existing sale price qty breaks.

5.1.10 Cost Roll Up and MTBF Roll Up

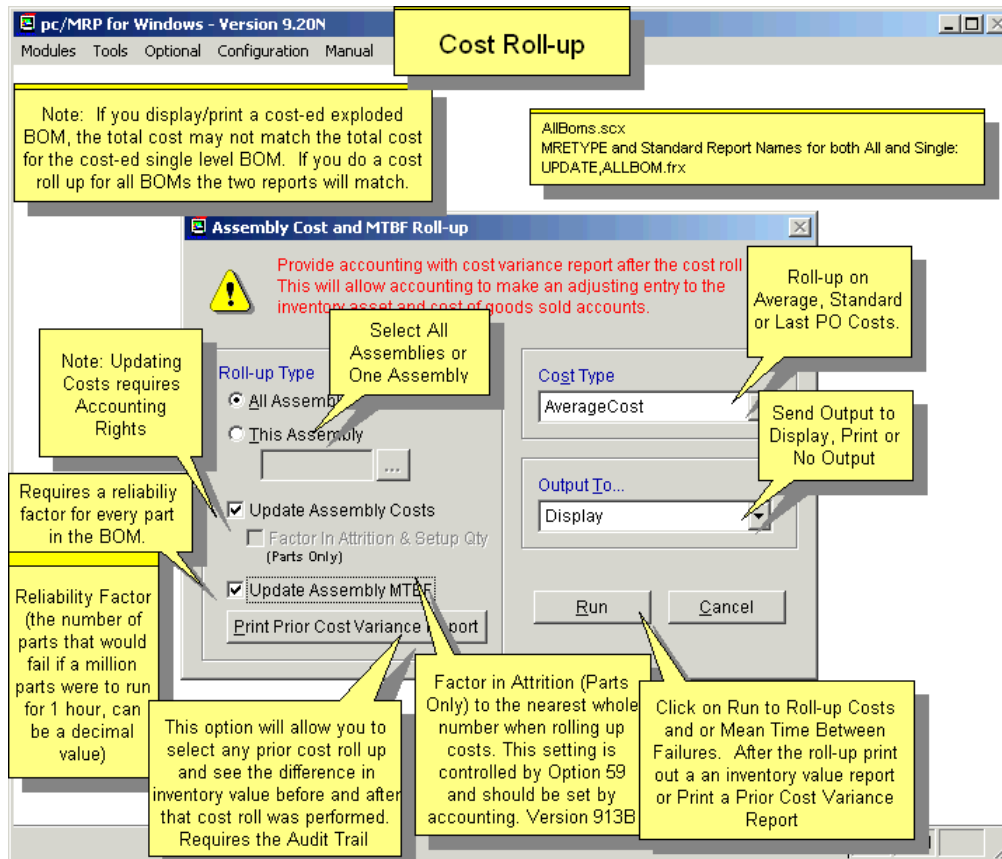

The Inventory, Cost and MTBF Roll Up option will allow users to roll up costs (average, standard or last PO) and mean time between failures for all assemblies or a single assembly. The Cost and MTBF Roll Up screen is displayed above.

Select **All Assemblies** or **This Assembly**. If you select “This Assembly”, you can scroll and lookup the assembly by pressing the ellipsis (...) button. In either case, the cost roll-up will not use any assembly cost in the calculation; it always totals their parts’ costs (plus any labor costs). If you selected All Assemblies, all assemblies will have their costs re-calculated. If you selected This Assembly, only that assembly’s cost will be re-calculated, none of its subassemblies’ costs will be changed.

Note: Phantom BOMs (as default) are handled as parts. The phantom BOM’s cost will be used in the calculation, regardless of its parts’ costs. If **Option 59** is set to “Roll Phantom BOMs”, then the cost roll-up will handle the phantom BOM as an assembly.

If you do not check any of the Update check boxes, pc/MRP will display the current assembly(s) cost and MTBF. However, it will not update the cost and MTBF in the partmaster file. If you do check these boxes, pc/MRP will update the cost and MTBF in the partmaster. You must have Edit rights in the partmaster file, to check the “Update” checkboxes. In addition, Configuration, Settings and Utilities, **Option 47** can be set so that only users with *accounting* Edit rights can check the “Update the Assembly Costs” checkbox. If you are not going to allow users without accounting rights to roll up assembly costs, be sure to set **Option 61** to not allow users to update assembly costs when displaying/printing out a costed exploded BOM.

Before performing a cost roll-up, check with Accounting to see if they are using Average or Standard Costs and if it is OK with Accounting to perform a cost roll-up. Accounting should be provided with an inventory value report before and after the cost roll-up. This will allow Accounting to adjust the inventory Asset and Cost-of-Goods accounts. **Option 59** can be used to set the cost roll-up default settings (average, standard, last PO costs).

The “Output To” drop down list box allows users to send the report to “Display”, “Print” or “None”. If you selected All Assemblies and Display/Print, pc/MRP will display/print the results of the cost roll-up for the first assembly. Click on the X to advance to the next BOM. Select Yes to display/print the next BOM, No to cancel the cost roll-up process, All to finish the cost roll-up without displaying/printing anything.

If you want to print out the BOM currently shown on the screen, either click on the printer icon (the default printer will be used) or select Printer from the top menu (if you want to select a printer other than the default).

Note: If you display a costed exploded BOM, the total cost may not match the total cost for the costed single level BOM. After you run a cost roll-up for all BOMs, the two reports will match.

To print the Prior Cost Variance Report below, the optional Audit Trail Module must be activated.

Cost Roll Ups

Click on the X to advance to the next BOM

Print to a selected printer.

Print Preview

Print to the Default Printer

Software Arts Inc
 BOM NUMBER :00000010
 BOM DESCRIPTION :WHEEL ASSY
 DATE :07/06/2018
 QTY :1.0000
 BOM STATUS: Released
 MODEL NO:

ALL COSTED EXPLODED LEVEL BOM REPORT

P/B	ITEM BOM/PART NUMBER	DESCRIPTION	LOCATE	AVECOST	QUANTITY	UNIT	EXTENDED COST	RELIABILITY FACTOR
PART 0001	00000001	BEARINGS 3" CD x 1" ID		10.00000	1.0000	EACH	10.00000	10.00000
PART 0002	00000002	SPOKE		1.25000	40.0000	EA	50.00000	10.00000
LABR 0003	00000013	LABOR INSIDE		22.00000	10.0000	HR	220.00000	0.00000
LABR 0004	00000014	LABOR OUTSIDE		20.00000	1.0000	HR	20.00000	0.00000
Updating assy cost in partmaster							60.00000	TOTAL ASSY R.F.
Prev Ave Cost:							290.00000	ASSY MTBF (YRS)
New Ave Cost:							300.00000	
Updating MTBF in partmaster							11.415525	
Prev MTBF:							0.278427	
New MTBF:								
COMPONENTS:							50.00000	
INSIDE LABOR:							220.00000	
OUTSIDE LABOR:							20.00000	
TOTAL:							300.00000	

Each BOM will display or print the previous cost and the new cost.

Each BOM will display or print the previous MTBF and the new MTBF.

In this example, 10 bearings and 10 spokes out of a million would fail in the first hour.

The MTBF is calculated in the AllBom.frx form as follows:
 MTBF (years) = 1/ ((part1qty x part1RF) + (part2qty x part2RF) + ...)X (1,000,000/8760)

The Reliability Factor (# of parts per million that would fail in a 1 hour time period) can be entered under the Details 2 Tab for each part. This feature requires a reliability factor for every part in the BOM.

D:\c:\docume~1\doug\locals~1\temp\54729092.dbf Record: EOF/4 Exclusive NUM

The **MTBF** is calculated as follows:

$$MTBF \text{ (years)} = 1 / ((part1qty \times part1RF) + (part2qty \times part2RF) + \dots) \times (1,000,000 / 8760)$$

The Reliability Factor (# of parts per million that would fail in a 1 hour time period) can be entered under the Details 2 Tab for each part. This feature requires a reliability factor for every part in the BOM.

5.1.11 Physical Inventory and Cycle Count Programs

This option allows users to take a physical inventory and/or cycle count of all parts that have not been issued to the MFG Floor (WIP). See the Physical Inventory Chapter of this Manual (Ch.5.2) for a complete description of the Physical Inventory and Cycle Count Programs.

5.1.12 Scrap an Inventory Area

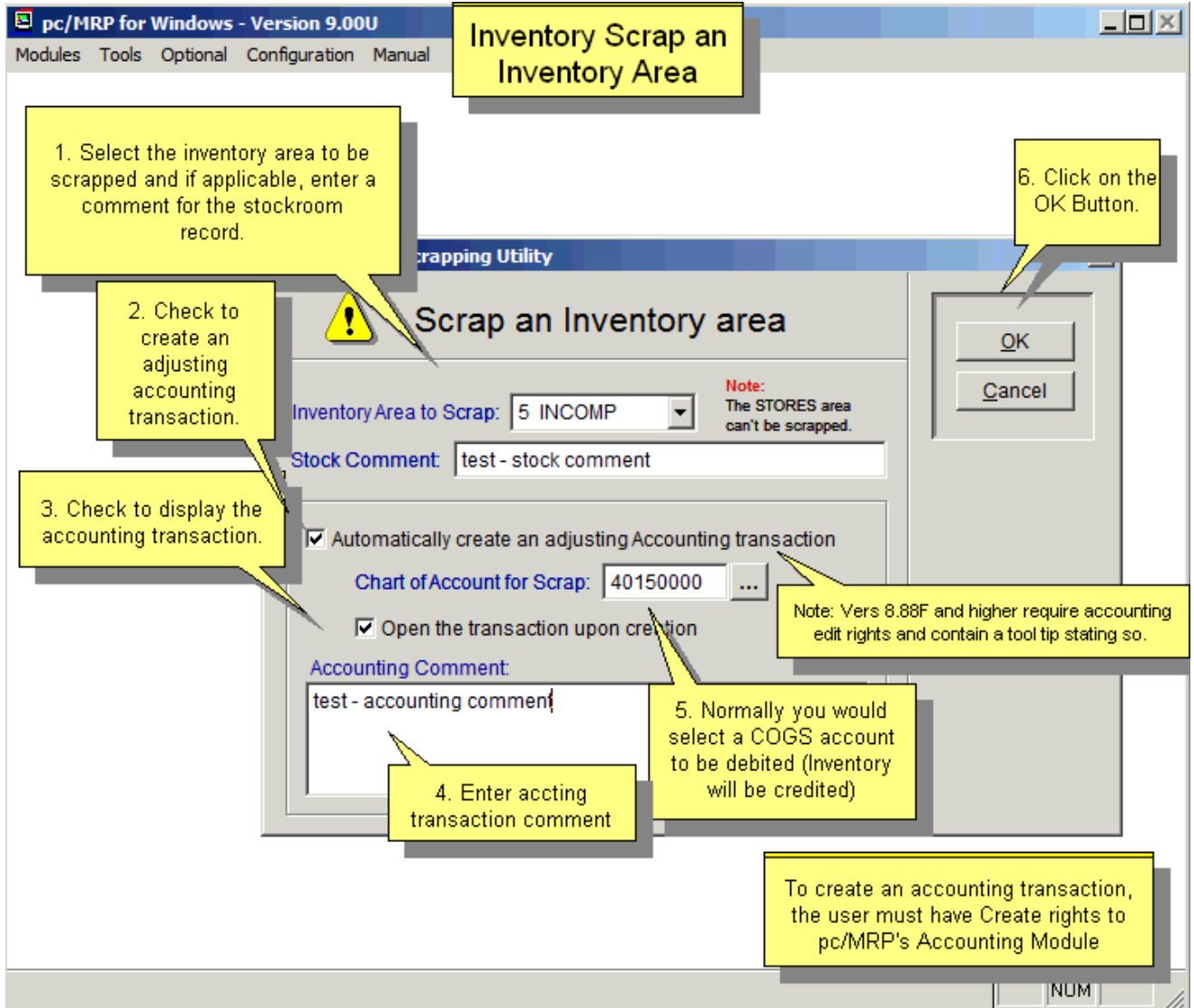

Select the area to be scrapped. **Note:** The Stores area cannot be selected.

pc/MRP zeroes out all the inventory quantities for that area, and creates Stockroom adjusting transactions, one for each part number. Positive quantities will be adjusted down and negative quantities will be adjusted up. If any of these items are serialized (and the optional Serial/Lot Number Module has been activated), pc/MRP will prompt you to enter the corresponding serial/lot number transactions. These will be “J” type adjusting transactions.

The screen below shows one of the Stockroom A type transaction records pc/MRP has created.

Adj Reason: Scrap.

Related Document #: Automated Scrap.

A Stockroom report for today's date, Related Document #: Automated Scrap will list all the parts scrapped. The total cost will match the dollar amount of accounting transaction.

pc/MRP for Windows - Version 9.00U
 Modules Tools Optional Configuration Manual

Inventory Scrap an Inventory Area

Stock Transaction Record - [Edit Mode]

Stock Transaction # Part Number Rev
 Sales/Work Order # Description
 Receiver # Manufacturer
 Item # Model Number
 Related Document #
 Transaction Date Lot Number
 Division Serial Number
 Debit Account # Unit
 Credit Account # Unit Cost
 Entered By Inventory Area
 Transaction Type Types... Required Qty
 Issued Qty

Comments
 Aux Last Change
 Adj Reason

Note: Behind the scenes, pc/MRP has created Stockroom A type transaction records, one for each part. Adj Reason: Scrap. Related Document #: Automated Scrap.

Stocktra (c:\pcmrpw_900\stocktra.dbf) Record: 145/147 Record Unlocked NUM

pc/MRP for Windows - Version 9.00U
 Modules Tools Optional Configuration Manual

Inventory Scrap an Inventory Area

Print Preview - STOCKLOG.FRX

STOCK ISSUE REPORT

MIS FOR RELATED DOCUMENT # Automated scrap FROM 08/24/2016 THRU 08/24/2016 ADJUSTING TRANSACTIONS ONLY SORTED BY PART NUMBER

LN	ACTION	AREA	PART NUMBER	DESCRIPTION	DATE	QTY REQ	QTY ISS/REC	SHORTAGE	TOTAL COST
1	ISSTA	INCOMP	A3AFNIMA-001	Digital Board, Signal Board	08/24/16	-1.000	-1.000	0.000	-32.45
1	ISSTA	INCOMP	LF-E-104S	ONE STEP LEAD FREE SOLDER	08/24/16	-2.000	-2.000	0.000	-5.12
1	ISSTA	INCOMP	SN63/PB37	ELECTROPLATE BAR SOLDER	08/24/16	-6.000	-6.000	0.000	-66.80
TOTAL						-11.000	-11.000	0.000	-109.37

A Stockroom report for today's date, Related Document # "Automated Scrap" will list all the parts scrapped. The total cost will match the dollar amount of accounting transaction.

Stocktra (c:\pcmrpw_900\stocktra.dbf) Record: EOF/147 Record Unlocked NUM

If you selected Automatically create an adjusting Accounting transaction, a transaction will be created to reflect all the changes in this area (debit the selected account and credit the default Inventory account). This option needs at least Create rights to the Accounting module.

5.1.13 Audit Inventory Data

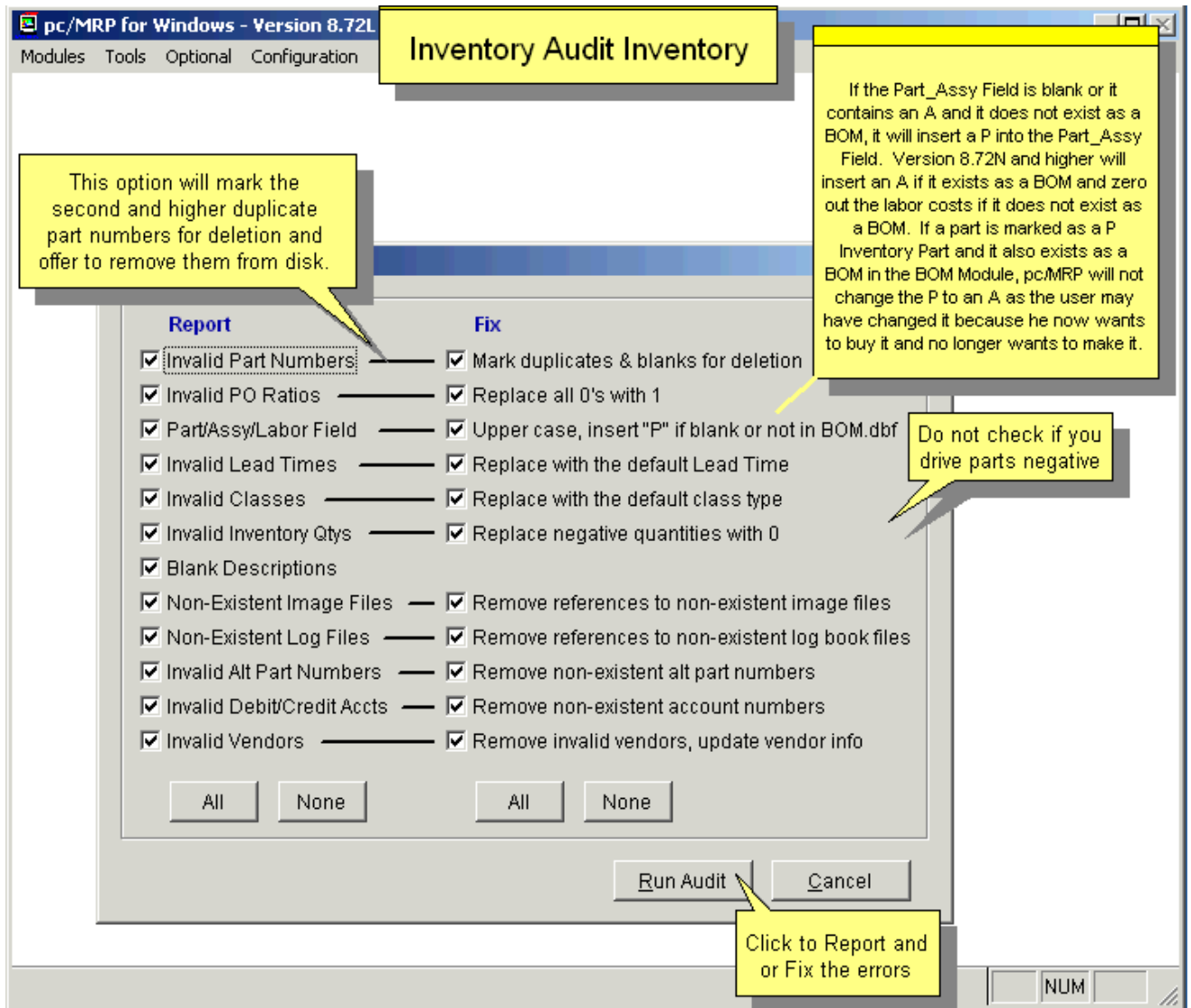

You can select any or all the options. If you uncheck Fix, you will just receive a report of all issues found. If you check fix, you will still receive the report of the issues, but in the same time the problems get fixed.

Of the multiple functions, the first one searches inventory for duplicate part numbers. You will be asked if you want to remove duplicate part numbers. If you answer yes and the program finds duplicate part numbers, it will mark the second part number for deletion. The program will then remove the part numbers marked for deletion from the disk. If you answer no, pc/MRP will display or print a list of duplicate part numbers.

If the Part_Assy field is "A" but the part number does not exist as a BOM, the Audit Fix will insert a "P" into the Part_Assy field. If the Part_Assy field is blank (because the part was imported into pc/MRP without this field) or invalid (lower case or not "P", "A" or "L", pc/MRP will insert a "P" or an "A" according to whether the part exists as a BOM.

5.1.14 Audit WIP Quantities

WIP stands for Work In Progress and is the inventory out on the manufacturing floor. You can Audit (correct) your WIP quantities by selecting Modules, Inventory, Audit WIP or by selecting Modules, Inventory, Physical Inventory, and Audit WIP.

The WIP Variance Report (WIPVAR.FRX) contains the quantity in WIP based on the stockroom issue records and the quantity in WIP based on the WIP quantity fields in the inventory module. The quantity issued column contains the quantity of that part number issued to that sales/work order. The quantity returned column contains the quantity returned (as part of the finished assemblies). The correct WIP quantity (stockroom) contains the quantity issued - (minus) the quantity returned. The current WIP quantity represents the quantity in the inventory WIP quantity field. The variance is the difference between the stockroom module and inventory module.

You must run Audit WIP as the first step when taking a physical inventory. Counting parts on the manufacturing floor could be difficult. Imagine counting resistors in an assembled computer. pc/MRP's Audit WIP program simplifies the process by having you verifying and correcting the sales and work orders that are ACTUALLY out on the manufacturing floor.

WIP qtys could be off for several reasons:

1. pc/MRP's Stockroom Module was not used to issue and receive back the sales and work orders.
2. Stockroom module was used to issue sales or work orders but they were closed manually by placing a Y in the sales or work order's complete field. The stockroom module never received back these sales or work orders, but they show as complete.
3. Negative part quantities were entered into BOMs.
4. Configuration, Settings and Utilities **Option 62** was not set to prevent users from editing quantities in the inventory screen. Once set to protect quantities, users must use the Stockroom to adjust quantities.

This report will only print or display sales or work orders that are not complete (the complete field does not contain a "Y"), the order was issued to MFG (in the Stockroom table there is an ISSTM record), and the quantity issued is greater than the quantity returned (i.e. at least part of the SO/WO is still in manufacturing).

An online slideshow is located here: <http://www.pcmrp.com/mrp101/auditwiprun.htm>

Run Audit WIP by selecting Modules, Inventory, Audit WIP or Physical Inventory. First run the Audit WIP Report without correcting WIP qtys.

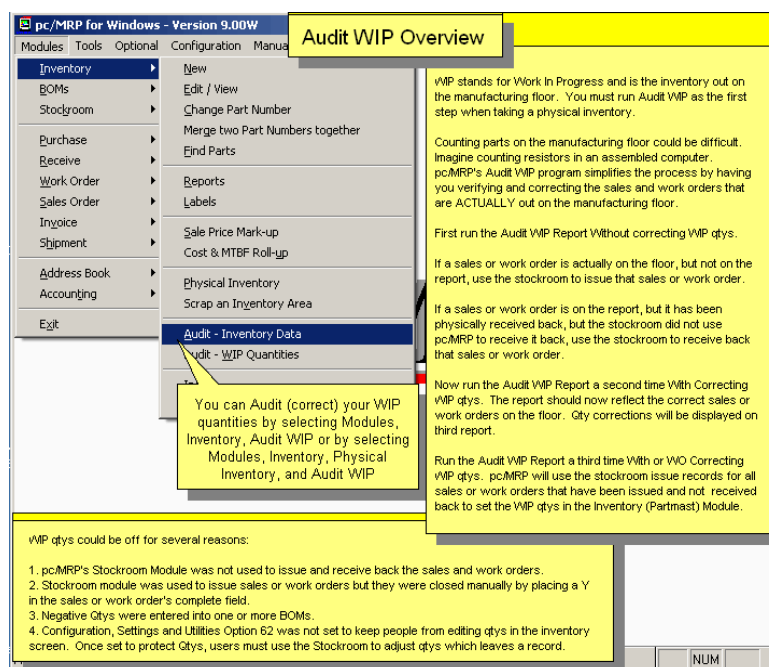

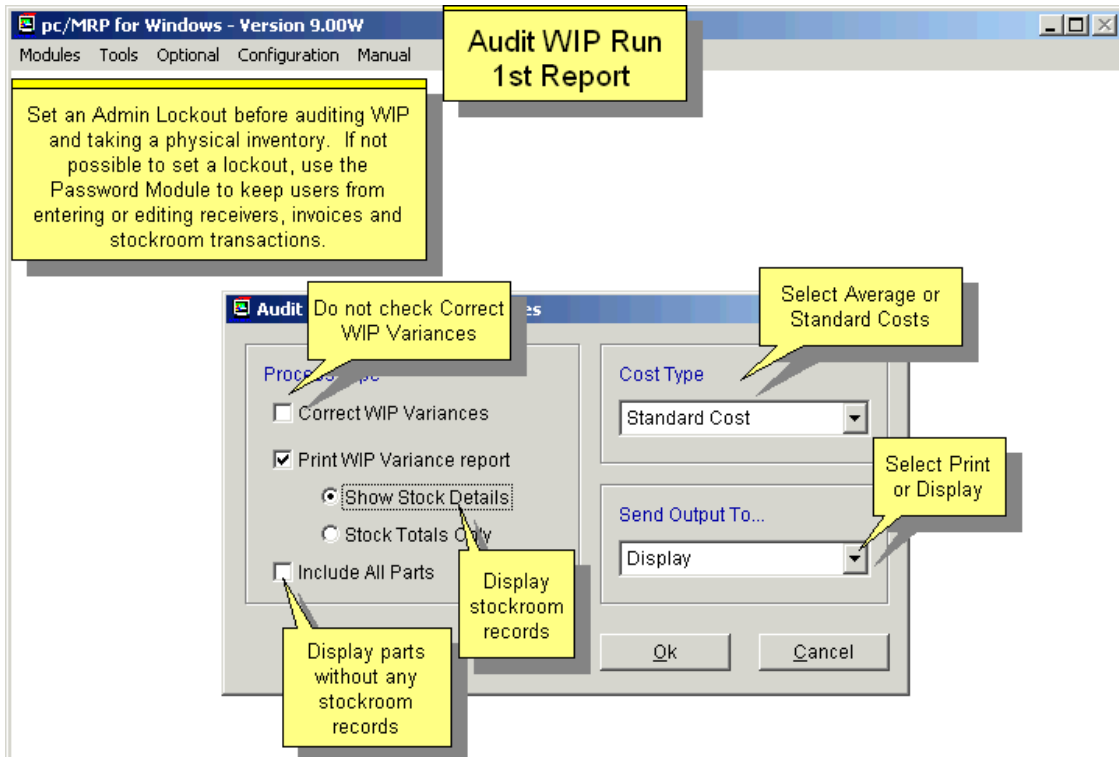

If a sales or work order is actually on the floor, but not on the report, use the stockroom I-type transaction to issue that sales or work order. If a sales or work order is on the report, but not on the floor any more, use the stockroom R-type transaction to receive it back. You can run the report as many times as you need (without checking the Correct button) until the list of sales/work orders on the report is correct.

WIP VARIANCE REPORT (WIPVAR.FRX)

DATE: 11/30/2016 04:39:30 PM

SO\WO#	ITEM	STOCK TRANS #	QUANTITY ISSUED	QUANTITY RETURNED	CORRECT WIP QTY (STOCKRM)	CURRENT WIP QTY (PARTMAST)	VARIAN	
PART NUMBER: 00000001			BEARING, 3" OD x 1" ID					
000101	0001	000001	10.000	0.000	10.000			
000102	0001	000004	20.000	0.000	20.000			
000105	0001	000006	1.000	0.000	1.000			
					** TOTALS **	31.000	40.000	9.000
PART NUMBER: 00000002			SPOKE					
000101	0001	000002	400.000	0.000	400.000			
000102	0001	000005	800.000	0.000	800.000			
000105	0001	000007	40.000	0.000	40.000			
					** TOTALS **	1240.000	1240.000	0.000
PART NUMBER: 00000003			REAR AXLE					
000102	0001	000003	10.000	0.000	10.000			
					** TOTALS **	10.000	10.000	0.000

Callouts:

- The initial report contains the sales and work orders (101, 102, and 105) that pc/MRP's Stockroom Records show are currently in WIP.
- If for example sales/work order 101 is not on the manufacturing floor but is listed here, somebody forgot to receive it back from mfg. Receive the sales/work order back as shown on slide 4.
- If for example sales/work order 106 is on the manufacturing floor but not listed here, somebody forgot to issue it to manufacturing. Issue it to manufacturing as shown on slide 5.
- DO NOT put negative qties into BOMs. If a BOM contains a PN with a qty of -1. The MRP will not create a Buy action item. Issuing to mfg will create a stockroom record for -1 and increase the onhand qty by +1. The WIP Variance Report will show WIP Qty of 0 based on stockroom records and a WIP qty of -1 from the Partmast record. The Audit WIP Button will show a -1 qty.
- The Partmast WIP Qty will not match the Stock Room WIP QTY if a user edited the Partmast WIP Qty's or issued a sale or work order, did not receive it back and marked it as complete.

Now run the Audit WIP Report a second time and check Correct WIP qtys (which will run *after* the report is being displayed). The report should now reflect the correct sales and work orders on the floor.

The quantity issued column contains the quantity of that part number issued to that sales/work order. The quantity returned column contains the quantity returned (as part of the finished assemblies). The correct WIP quantity (stockroom) contains the quantity issued - (minus) the quantity returned. The current WIP quantity represents the quantity in the inventory WIP quantity field. The variance is the difference between the stockroom module and inventory module.

Continue by confirming that you want to replace the current WIP quantities with the revised WIP quantities.

pc/MRP for Windows - Version 9.00W

Audit WIP 2nd Report

Print Preview - WIPVAR.FRX

Print Preview

Notice in our example sales order 101 is no longer in manufacturing and sales order 106 is in manufacturing. However we must run the report a 3rd time as it corrects the variances after the report is run.

WIP VARIANCE REPORT (WIPVAR.FRX)

DATE: 11/30/2016 05:07:55 PM

SO\WO#	ITEM	STOCK TRANS #	QUANTITY ISSUED	QUANTITY RETURNED	CORRECT WIP QTY (STOCKRM)	CURRENT WIP QTY (PARTMAST)	VARIAN
PART NUMBER: 000000001			BEARING, 3" OD x 1" ID				
000102	0001	000004	20.000	0.000	20.000		
000105	0001	000006	1.000	0.000	1.000		
000000001			** TOTALS **		21.000	30.000	9.000
PART NUMBER: 000000002			SPOKE				
000102	0001	000005	800.000	0.000	800.000		
000105	0001	000007	40.000	0.000	40.000		
000000002			** TOTALS **		840.000	840.000	0.000
PART NUMBER: 000000003			REAR AXLE				
000102	0001	000003	10.000	0.000	10.000		
000106	0001	000010	1.000	0.000	1.000		
000000003			** TOTALS **		11.000	11.000	0.000
PART NUMBER: 000000010			WHEEL ASSY				
000106	0001	000011	2.000	0.000	2.000		
000000010			** TOTALS **		2.000	2.000	0.000

Rpt_data (c:\docume~1\doug\locals~1\temp\61674891.dbf) Record: EOF/7 Record Unlocked NUM

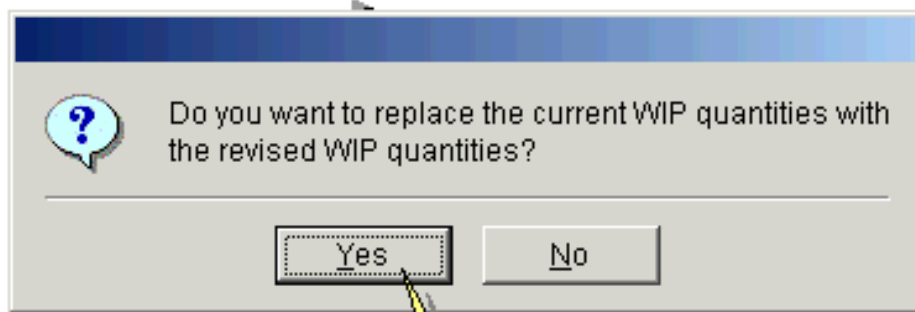

Run the Audit WIP Report a third time if you want to see the results of the WIP quantity corrections. At this point there will be no variances.

SO\WO#	ITEM	STOCK TRANS #	QUANTITY ISSUED	QUANTITY RETURNED	CORRECT WIP QTY (STOCKRM)	CURRENT WIP QTY (PARTMAST)	VARIAN
PART NUMBER: 00000001			BEARING, 3" OD x 1" ID				
000102	0001	000004	20.000	0.000	20.000		
000105	0001	000006	1.000	0.000	1.000		
00000001			** TOTALS **		21.000	21.000	0.
PART NUMBER: 00000002			SPOKE				
000102	0001	000005	800.000	0.000	800.000		
000105	0001	000007	40.000	0.000	40.000		
00000002			** TOTALS **		840.000	840.000	0.
PART NUMBER: 00000003			REAR AXLE				
000102	0001	000003	10.000	0.000	10.000		
000106	0001	000010	1.000	0.000	1.000		
00000003			** TOTALS **		11.000	11.000	0.
PART NUMBER: 00000010			WHEEL ASSY				
000106	0001	000011	2.000	0.000	2.000		
00000010			** TOTALS **		2.000	2.000	0.

Rpt_data (c:\docume~1\doug\locals~1\temp\62761122.dbf) Record: EOF/7 Record Unlocked NUM

5.1.15 Index (see 15.14.3)

Note: This will also reindex the database tables holding the vendor price/quantity breaks and the sale prices.

5.1.16 Remove Marked Records (see 15.14.4)

Note: This will also remove marked records from the database tables containing the vendor price/quantity breaks and the sale prices.

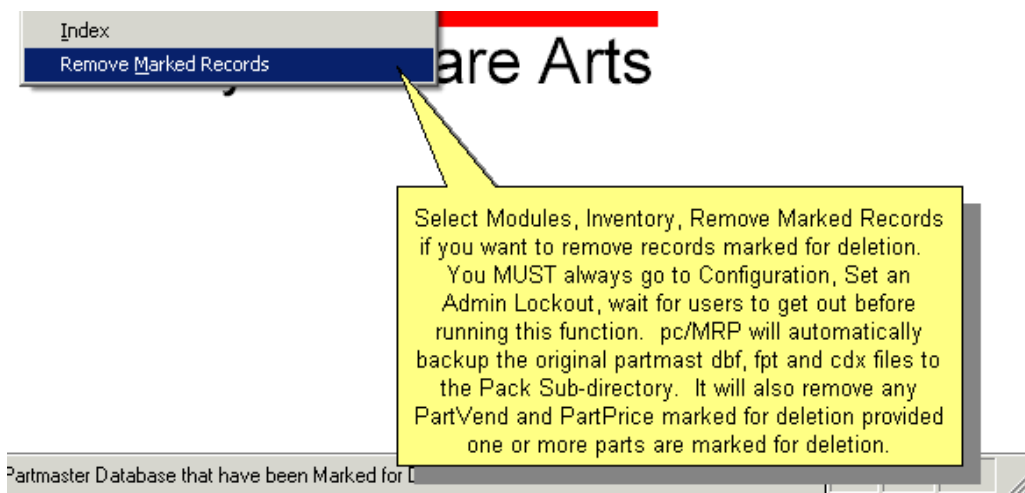

5.2 pc/MRP Inventory Flow Model

5.2.1 Inventory Flow Model

The inventory flow model described below requires the Inventory Adjustment Method (select Config, Settings & Utilities, **Option 4**) be set to 'A'.

pc/MRP's inventory control flow model can be explained using a company that builds bicycles as an example. Let's assume the bicycle company has 100 completed bicycles and 600 pedals on hand and has just received an order for 500 bicycles.

Sales would enter a sales order for 500 bicycle assemblies as a sales order entry. Entering the sale as an order entry will cause the bicycle on demand quantity in inventory to be increased by 500. Please note that the quantity on demand did not increase for the individual parts that go into the bicycles (this is handled later by the purchasing consolidation report). Also note, if the sale had been entered as a "cash and carry" or "on account and carry" sale, pc/MRP would have automatically created an invoice as well, and would have decreased the on hand quantity of the bicycle in inventory by 500 (as if the bicycles would have then been carried out of the plant).

Purchasing should run pc/MRP's purchasing consolidation report or pc/MRP's Infinite Bucket report on a daily or weekly basis to find out what parts need to be ordered. This program breaks the open sales order on demand quantities down into parts required to be ordered using the quantity available field in the partmaster. If there are not enough finished assemblies, sub-assemblies, and parts on order, the consolidation report will request purchasing to order the necessary parts to fill the open sales orders using the quantity available field in inventory to track the quantity available. In this case, the pedals quantity on hand field will still show 600 but the quantity avail field will show -200 pedals on hand. The consolidation report listing all part numbers with negative quantity available fields will list 200 pedals required to be ordered.

Purchasing would then enter a purchase order for 200 pedals, which would increment the on order quantity of the pedals.

Receiving would enter a receiver for the 200 pedals when they arrive. This would decrease the on order quantity and increase the on hand quantity of the pedals in inventory by 200 giving a new on hand quantity of 800 pedals. This will be enough to build 400 bicycles in addition to the 100 finished bicycles on hand.

The Stock Room Module is used to build the assemblies from the parts, by either issuing parts to manufacturing and then receive assemblies from manufacturing (2 steps, recommended) or converting parts to assemblies (1 step).

The first method, issuing "I"- and "R"-type stockroom transactions, decrements the on hand quantity and increments the WIP quantity of the parts using a sales or work order number to track the parts issued. When the assemblies are completed and received from manufacturing, this option decrements all parts issued to that work order number from WIP and the on hand quantity of the finished assemblies are incremented. This method is recommended, as pc/MRP will be able to carry shortages, and you can keep your inventory quantities straight.

The second method, "Convert parts to assemblies", does not use WIP or work order numbers. Instead, it uses the BOM to convert parts to assemblies (decrementing the on hand quantity of the parts and incrementing the on hand quantity of the assemblies).

An invoice would be entered when the bicycles are ready to ship, which would decrement the quantity on demand for the bicycle assemblies by 500.

5.2.2 The following flow chart describes each step.

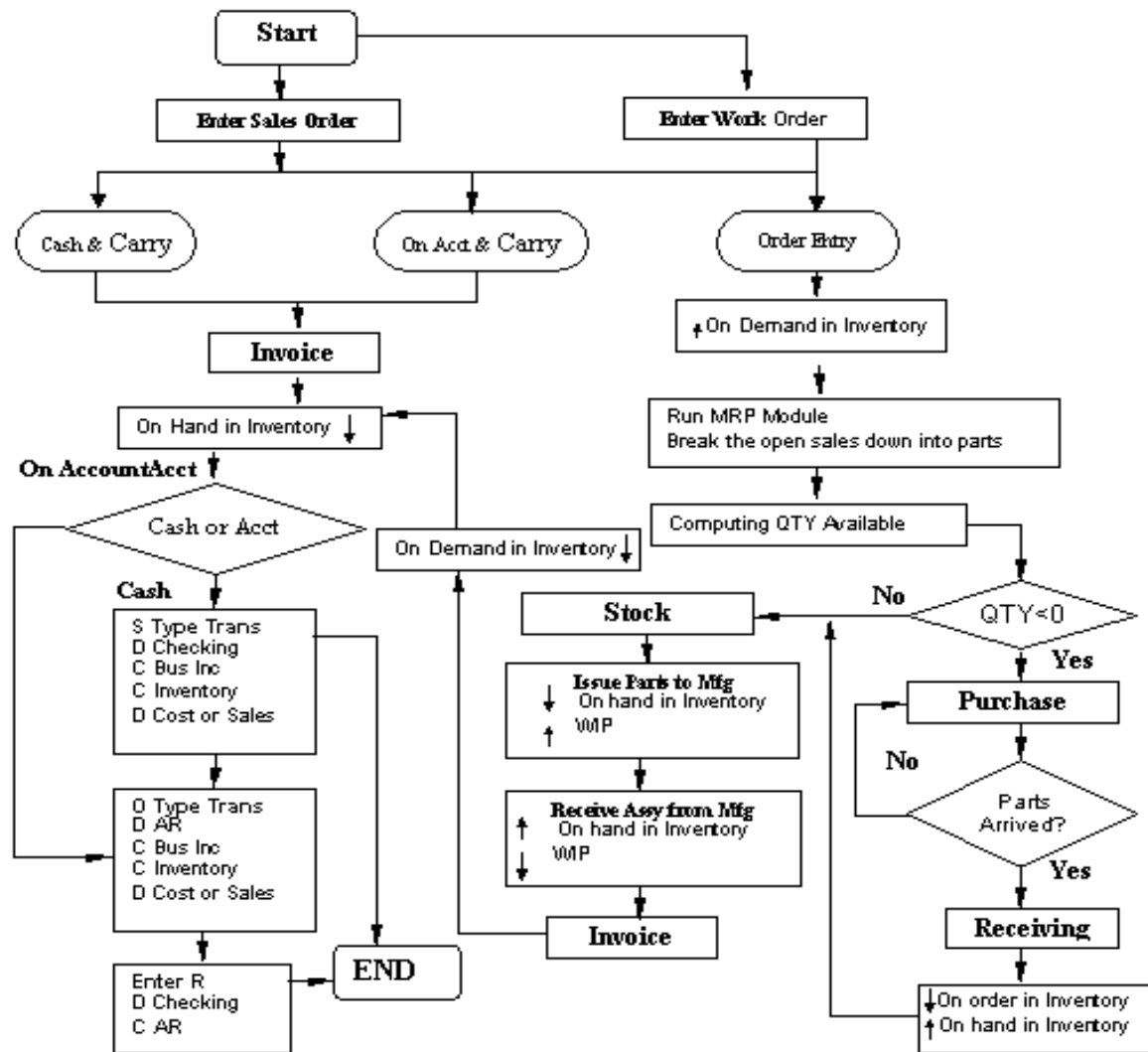

(please turn)

5.2.3 Examples

5.2.3.1 First example

In this first, simple example we have a BOM named “ASSY” that consists of one part named “PART”. We have a Sales Order for 100 ASSYs. To make it simple, this is the only Sales Order we have for ASSY, there are no open purchase orders for PART, and both PART and ASSY have a quantity of 0 in inventory. The yellow highlighting indicates a change in the value.

At the beginning (START), OnHand, OnOrder, OnDemand, MRP Available and WIP quantities are all 0.

		START	SO	IB	PO	REC	ISS	REC MFG	INV
ASSY	OH	0	0	0	0	0	0	100	0
	OO	0	0	0	0	0	0	0	0
	OD	0	100	100	100	100	100	100	0
	MRP	0	0	-100	-100	-100	-100	0	0
	WIP	0	0	0	0	0	0	0	0
PART	OH	0	0	0	0	100	0	0	0
	OO	0	0	0	100	0	0	0	0
	OD	0	0	0	0	0	0	0	0
	MRP	0	0	-100	0	0	0	0	0
	WIP	0	0	0	0	0	100	0	0

As we enter the Sales Order (SO) OD for the ASSY increases by 100. Please note that the PART’s OD quantity does not change, as the OD quantity is derived from open Sales Orders and open Work Orders.

Next we run the Infinite Bucket MRP or the MRP Buy Report. MRP available (MRP) will be -100 for the ASSY (because we need to build 100) and also for the PART (because we need to purchase 100).

When we enter a Purchase Order for 100 PARTs, OO will get the value of 100, as that’s how many we have on order. MRP Available is no longer negative, since right now there is nothing to do with the PART, the order is on its way. Note that none of the values for the ASSY change.

Now we receive 100 PARTs. OO becomes 0 and OH gets 100, as the parts are now in inventory. Note that none of the values for the ASSY change.

Next, issue the Sales Order to Manufacturing. The 100 PARTS are picked from the shelf and carried down to the manufacturing floor. OH becomes 0, WIP qty will be 100. Note that none of the values for the ASSY change.

When Manufacturing finished the job, we receive the ASSY back from MFG. OH for the ASSY will increase to 100, and MRP Available is no longer negative, since right now we don’t need to build any more ASSYs. WIP quantity for the PART becomes 0, as there are no parts on the manufacturing floor.

Finally we invoice 100 ASSYs. OH for the ASSY goes down to 0 as we ship the ASSY, OD will be 0 since there is no longer demand from the customer. All quantities remain 0 for the PART.

(please turn)

5.2.3.2 Second example

This example is a little more complicated. We are using the situation for Section 5.2.1 above. We still have only one Sales Order for the assembly, but both the assembly and the part have starting onhand quantities. One assembly (bicycle) calls for two parts (pedal).

OVERVIEW									
		START	Create Sales Order for BICYCLE	Run IB	Create Purchase Order for PEDAL	Create Receiver	Issue to mfg	Receive from mfg	Create Invoice
BICYCLE	On Hand	100	100	100	100	100	100	500	0
	On Order	0	0	0	0	0	0	0	0
	On Demand	0	500	500	500	500	500	500	0
	MRP Available	0	0	-400	-400	-400	-400	0	0
	WIP	0	0	0	0	0	0	0	0
PEDAL	On Hand	600	600	600	600	800	0	0	0
	On Order	0	0	0	200	0	0	0	0
	On Demand	0	0	0	0	0	0	0	0
	MRP Available	0	0	-200	0	0	0	0	0
	WIP	0	0	0	0	0	800	0	0

6 Physical Inventory and Cycle Count

6.1 Physical Inventory

6.1.1 Overview

Select Inventory, Physical Inventory.

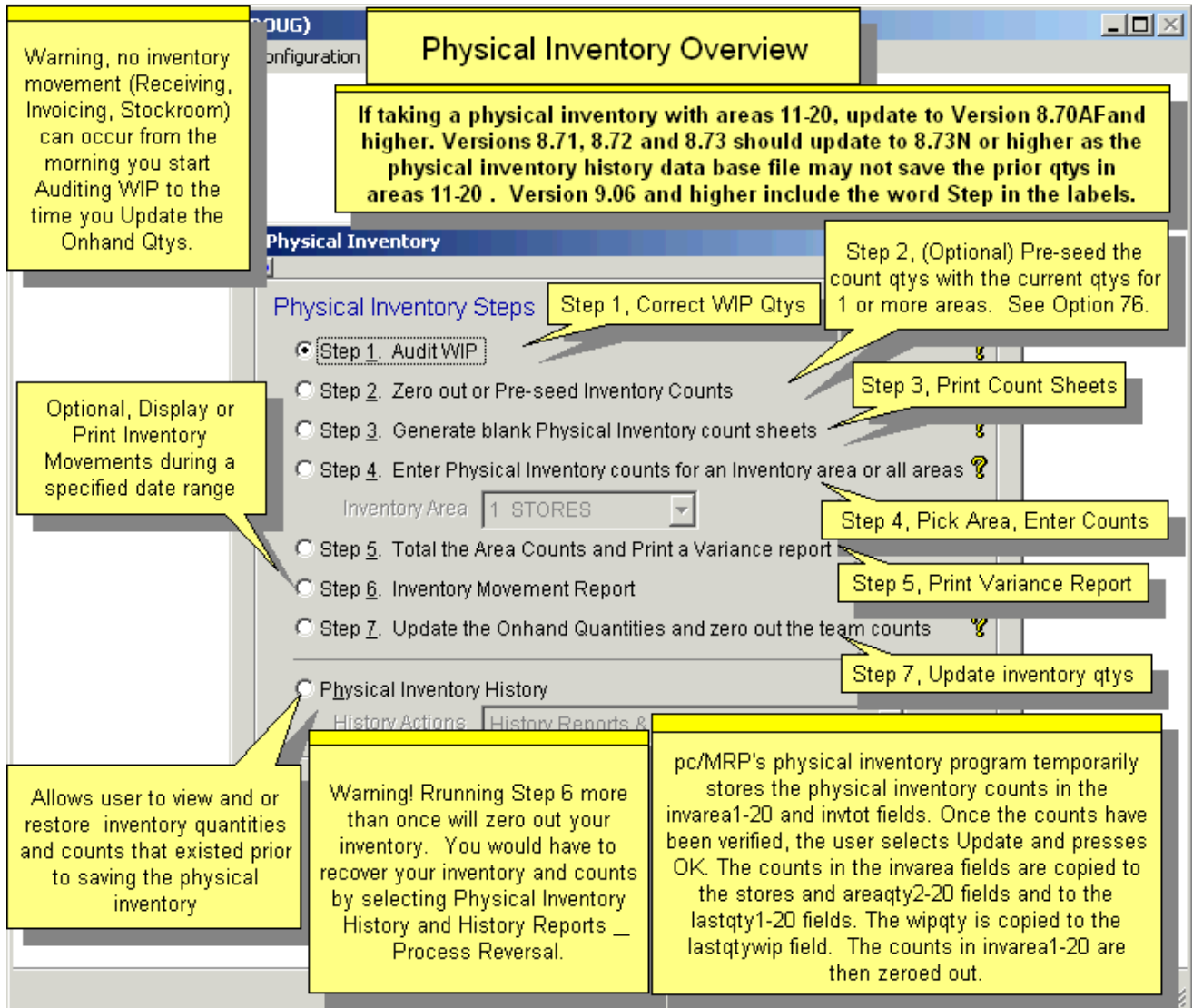

Important warning: No inventory movement (Receiving, Invoicing, Stockroom) can occur from the morning you start Auditing WIP to the time you Update the Onhand Qtys. Technically, you don't need an administrative lockout during the entire process (several users can enter counts and run the variance report) but it is a good idea to set an admin lock before doing the last step, Update Quantities.

The first step must be Audit WIP.

pc/MRP's physical inventory program temporarily stores the physical inventory counts in the invarea1-20 and invtot fields. Once the counts have been verified, the user selects Update and presses OK. The counts are then moved from the invarea fields to the stores and areqty2-20 fields, and also into the lastqty1-20 and the lastqtywip fields. The counts in invarea1-20 are then zeroed out. **Note:** The Inventory Movement Report will use the lastqty data as a base to its calculations.

6.1.2 Audit WIP

If you have any Work In Process on the manufacturing floor you must make sure the WIP quantities in pc/MRP's Inventory Module are correct before Entering Physical Inventory Counts for your stores areas. WIP quantities should be corrected by running the Audit WIP Function. See **Chapter 5.1.13** for instructions and an overview of this function. Quantities on the Floor will not be counted, because the Audit WIP takes care of them. (See on-line slide show at: <http://www.pcmrp.com/mrp101/auditwiprun.htm>)

6.1.3 Pre-Seed or Zero out inventory counts

The first option (recommended) will zero out inventory counts in selected inventory areas (regardless of how **Option 76** is set).

The second option allows you to pre-seed your physical inventory counts (invarea1 – invarea20) with your current inventory quantities for all areas. Option 76 in the Configuration, Settings and Utilities menu (Manual 15.1.76) must be set to allow physical inventory to be pre-seeded for this button to work. The pre-seed selection will give a warning if there are any current values in the team counts other than zero. Users can select the inventory areas to include. Pre-seeding is usually not the preferred method by Accounting, as people might sometimes rely on the pre-seeded quantities, instead of actually performing the counting.

WARNING! If you want to zero out only selected areas (areas you will count), then you need to pre-seed other areas (areas you will not count). Zeroing out the areas you will count, does not automatically pre-seed the areas you will not count.

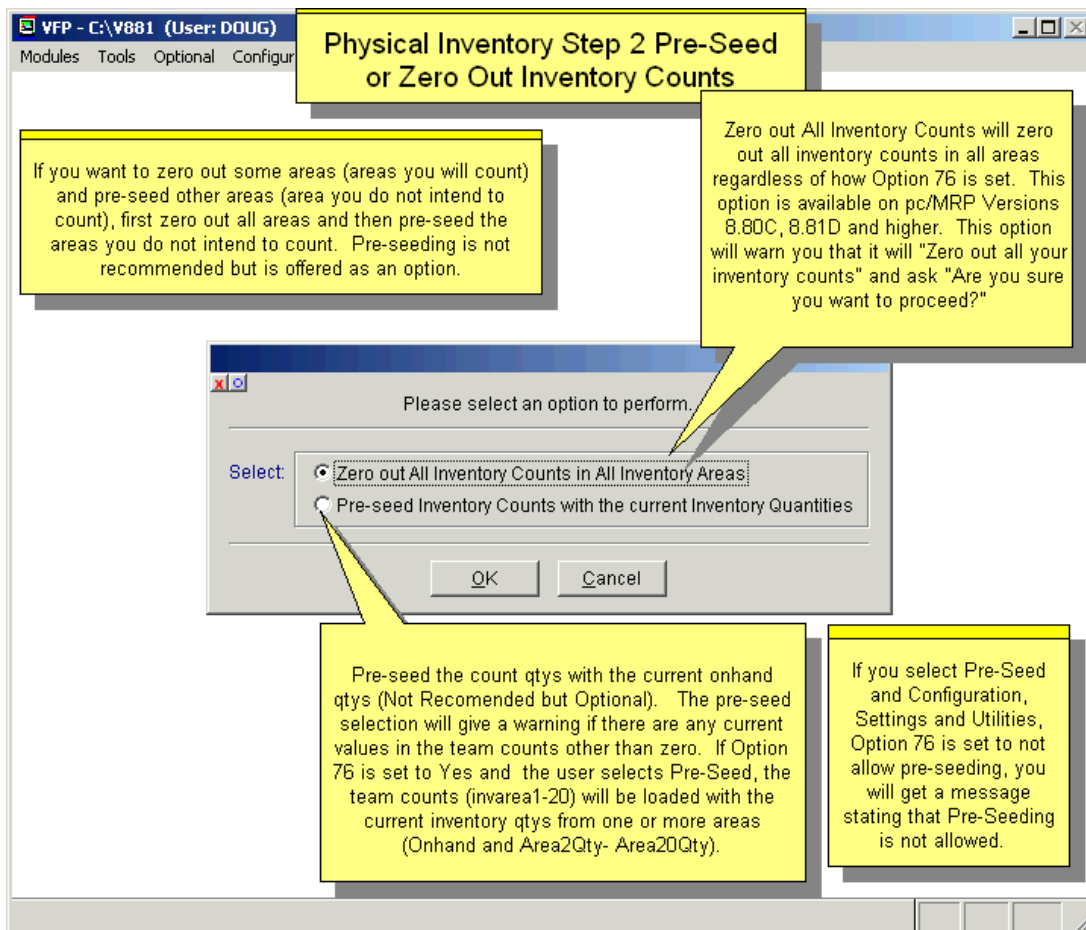

WARNING! If you are planning to exclude any type of inventory items from counting (see the next section), you **MUST** select pre-seed inventory counts in this step. Otherwise all counts for those types of inventory items would be zeroed out. In other words, for every item you don't count, the store quantities will get 0, unless you pre-seeded them.

6.1.4 Generate Blank Physical Inventory Forms

This selection uses the partmast.dbf file to generate blank physical inventory forms (blankinv.frx) for inventory teams to take the inventory count. Generate as many blank Inventory Forms as there are inventory teams. You have the option to include or not include various types of parts on your count sheets.

The "Total the area counts and print out a variance report" option will total the count for each part number. It is important to note that WIP quantities should be corrected using the Audit WIP function (Section 5.1.14) prior to entering the physical inventory in stores.

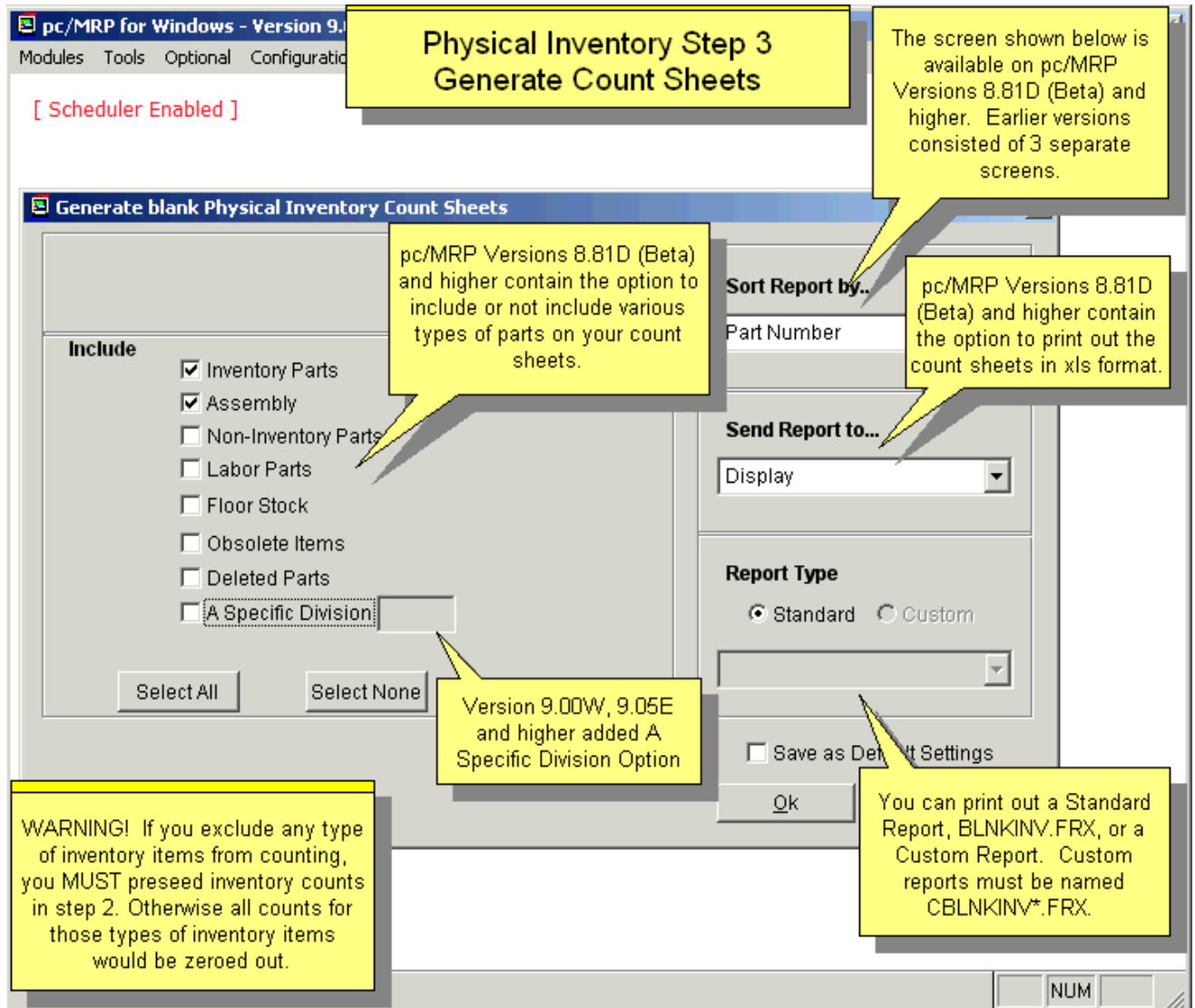

WARNING! If you exclude any type of inventory items from counting, you **MUST** select pre-seed inventory counts in step 2. Otherwise all counts for those types of inventory items would be zeroed out.

6.1.5 Enter Physical Inventory Count

This function allows users to enter the count from each area into the inventory's physical inventory fields (**invarea1-invarea20**), without altering or disturbing your present inventory (**onhand, area2qty-area20qty**). The counts for each area may be entered manually or imported from a comma delimited ASCII file (.csv). **Note:** You don't count WIP. The WIP quantities have been taken care of with the Audit WIP function. Select "Enter Physical Inventory Counts" and select an inventory area or All areas. You can Enter your counts manually or you can Import from a file.

If you select **Manual Entry**, it is a good idea to sequence the entry the same way the count sheets were sequenced. Select a part, then enter the Quantity counted (and Tag number if desired) and click Enter. The temporary team counts will be saved in pc/MRP. Repeat the above steps for each part number, then for each inventory area that the company uses. If you need to make changes in your counts, select the part number and enter the revised count. If you want to overwrite the previous count, select Enter. If you want to Add the additional quantity to the previous count, select Add. You must count each inventory area before updating inventory with the team counts.

(Example: You entered count 5 for part# 100738, Shock absorber. Then someone finds 2 more shock absorbers. You need to revise your counts: you will either type 7 and click Enter, or type 2 and click Add.)

pc/MRP allows the entry of one area at a time or all areas as noted in the following screens:

One Area:

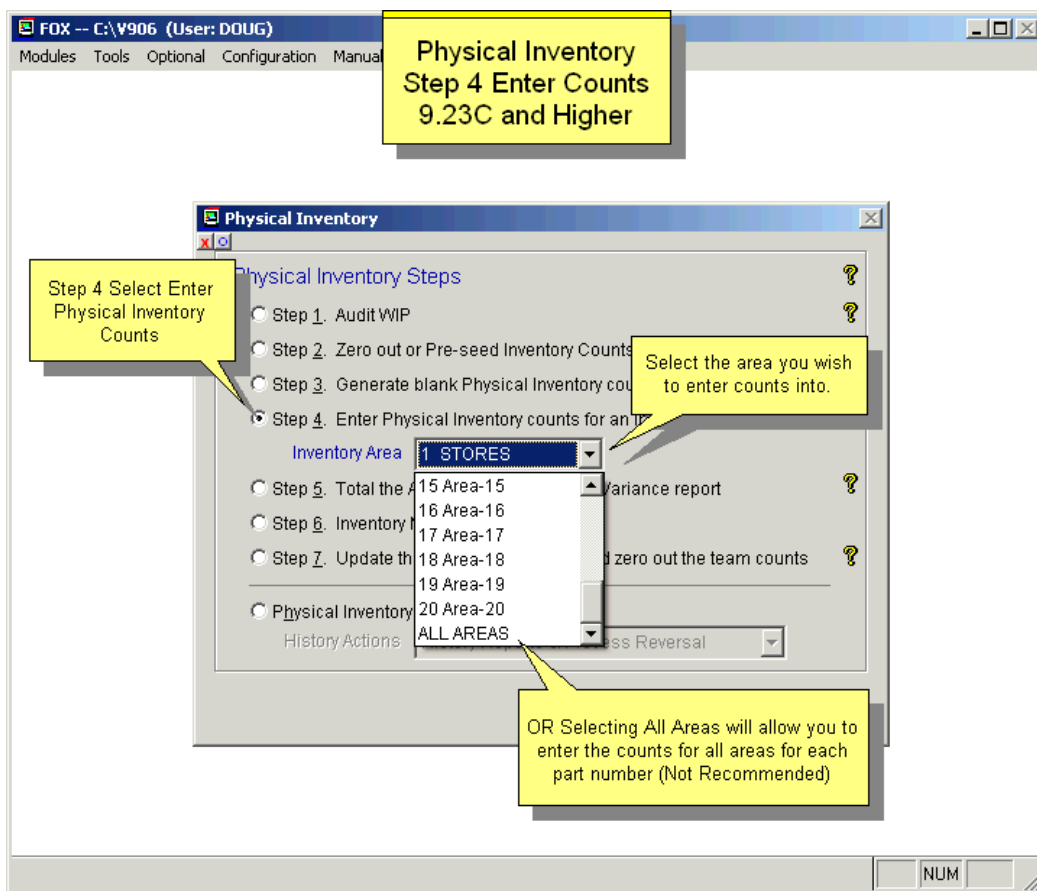

Select Enter:

Physical Inventory Step 4 Enter Counts 9.23C and Higher

Select the method you wish to use to enter the physical counts.

Enter Counts and Tag Number manually or Import the information from an ASCII file.

Enter counts sequentially (Recommended Method)

Enter
Import

The following conditions could cause a problem if you choose to Import instead of Enter.
A space in front of the part number
Part Number is listed twice
A quote in the part number
You have field names in the first row

The import option is only available if you selected a specific area. The ASCII File must consist of partnumber followed by a comma, then the count and a carriage return for each part number. Each import file must contain every part number and its count in that area even if the part number is not in that area. To save an Excel file as an ASCII file, right click on the A Column containing the part number, select Format Cells and Text. Right click again and set the Width to 15 or 31 for pc/MRP Version 8.95. Repeat for B column containing the qty. Select Number with 4 decimal points and a width of 13. Delete (not just hide) any other columns. Save the file as CSV. The import option does more that update the inventory onhand qtys. It enters today's date into the lastphydate field and the counts in the lastqtywip, lastoty1 through lastoty20 fields. This allows the last physical inventory counts to be rolled back to pre-count and onhand qtys if necessary. If you select Append, use step 2 to zero (Append adds the count to the existing count). If you append and have the same PN listed twice it will add the counts for the same PN. If you replace, it will use the count in the last row that has that same part number.

Enter Counts:

Physical Inventory Step 4 Enter Counts Versions 9.23D and Higher

Area you are entering counts for

Sort By: Part Number Location Division

Enter a part # and Press Search Button

Enter or Add to your counts

Sort Part By ... Find Part No... Entry Method Enter Add

Part#	Description	Area Qty	Enter Count	Location
000000001	BEARING, 3" OD x 1" ID	5.000	20.000	
000000002	SPOKE	0.000	90.000	
000000003	REAR AXLE	5.000	90.000	
000000004	NUT	10.000	90.000	
000000010	WHEEL ASSY	5.000	5.000	
000000011	REAR WHEEL AXLE ASSY	0.000	5.000	
000000012	PAPER OFFICE SUPPLY(NonIn	5.000	90.000	
000000013	LABOR INSIDE	5.000		
000000014	LABOR OUTSIDE	5.000	0.000	
000000015	RENT INCOME (Inside Labor)	1.000	0.000	
000000016	RENT EXPENSE (Outside Labo	1.000	0.000	

Enter your counts

Save your counts

Multiple people can simultaneously enter counts for the same area. But not for the same part numbers. pc/MRP will warn the second person to save his counts, that another person entered counts for the same part numbers.

pc/MRP Versions 9.21 and Higher allow you to enter all your counts for one area on one screen.

pc/MRP Versions 9.23D and Higher allow you to display the Location, and Division Columns

Show Tag Number
 Show Location
 Show Division

Show Additional Columns

Save/Exit Cancel

All Areas (Not Recommended):

Physical Inventory Step 4 Enter Counts All Areas (Not Recommended)

If you selected all areas, your screen would look like this.

CAUTION: Physical Inventory Counts
Physical Inventory counts must be entered prior to any inventory transactions (Issues, Invoices, Receivers, etc.) on the day of the physical count.

Part # 000000001 BEARING 3.00OD x 1.00ID 1.00WIDE SS
Tag # 0

Quantities		Quantities		Quantities	
STORES	0.000	RMA	0.000	Area-15	0.000
TESTMRB	0.000	STAGING	0.000	Area-16	0.000
R&D	0.000	SCRAP	0.000	Area-17	0.000
DEMO	0.000	RESERVED	0.000	Area-18	0.000
INCOMP	0.000	Area-12	0.000	Area-19	0.000
ENGINEER	0.000	Area-13	0.000	Area-20	0.000
QC HOLD	0.000	Area-14	0.000		

Enter your counts for each area.

Enter Cancel

Click on Enter to proceed on to the next part number.

Partmast (c:\v832\partmast.dbf) Record: 1/11 Record Unlocked NUM

Import Counts (Not Recommended):

If you select to **Import** the counts from a .csv file, you need to upload counts to each area separately; pc/MRP will not offer to select All areas. The source .CSV file must have the part number and quantity as the first two data elements within the file (each line structure must be: part number 'comma' quantity & a carriage return). Any additional data elements are ignored. The file must contain every part number that exists in your inventory; otherwise that part will get a quantity of 0. You can avoid this by using the Preseed function. Users could create an inventory report, all parts uncosted (both inventory parts and assemblies only), then send the report to Excel. To select the fields for the report, click Select None, then check only the PartNo field. This will create a list of all parts, as the first column of an Excel sheet. The first row ("partno") needs to be deleted. The second column should be filled out with the inventory counts (blank means 0). Next, the file needs to be saved as a .csv file. It is a good practice to open the new .csv file with Notepad (not Excel). The Notepad view is the closest to how pc/MRP will see the file. Check if Excel changed any numeric part numbers, e.g 00000718 to 718. The number 00000718 and the number 718 are the same for Excel. But pc/MRP will not consider the characters 718 as a match for the characters 00000718 and will not import the count for that part. Changing the part number column to text could prevent Excel from changing your part numbers.

If you select to import your physical inventory counts from an ASCII file, counts for only the part numbers in the list will be appended (added to the existing count) or replaced (replacing the existing count). The other part numbers and other areas will not be affected. (pc/MRP uses ldtxtqty.prg to import the inventory counts.) The following conditions can cause a problem, and are often hard to trace: A space in front of the part number; Part number listed twice; A quote (") in the part number; Field names in the first row. Please note that if errors occur, you should print the report. The error import counts will still be replaced or appended as you selected.

Please see Chapter 16.4.3 & 4 to create ASCII files using a Barcode reader. If you select to enter the counts manually, pc/MRP will prompt you to enter the counts in the order you selected (by part number or by location). In either case, the counts are entered into the inventory invarea1 through invarea20 fields. pc/MRP will allow you to add or enter (replace) the current count for that part number.

6.1.6 Total the Area Counts and Print a Variance Report

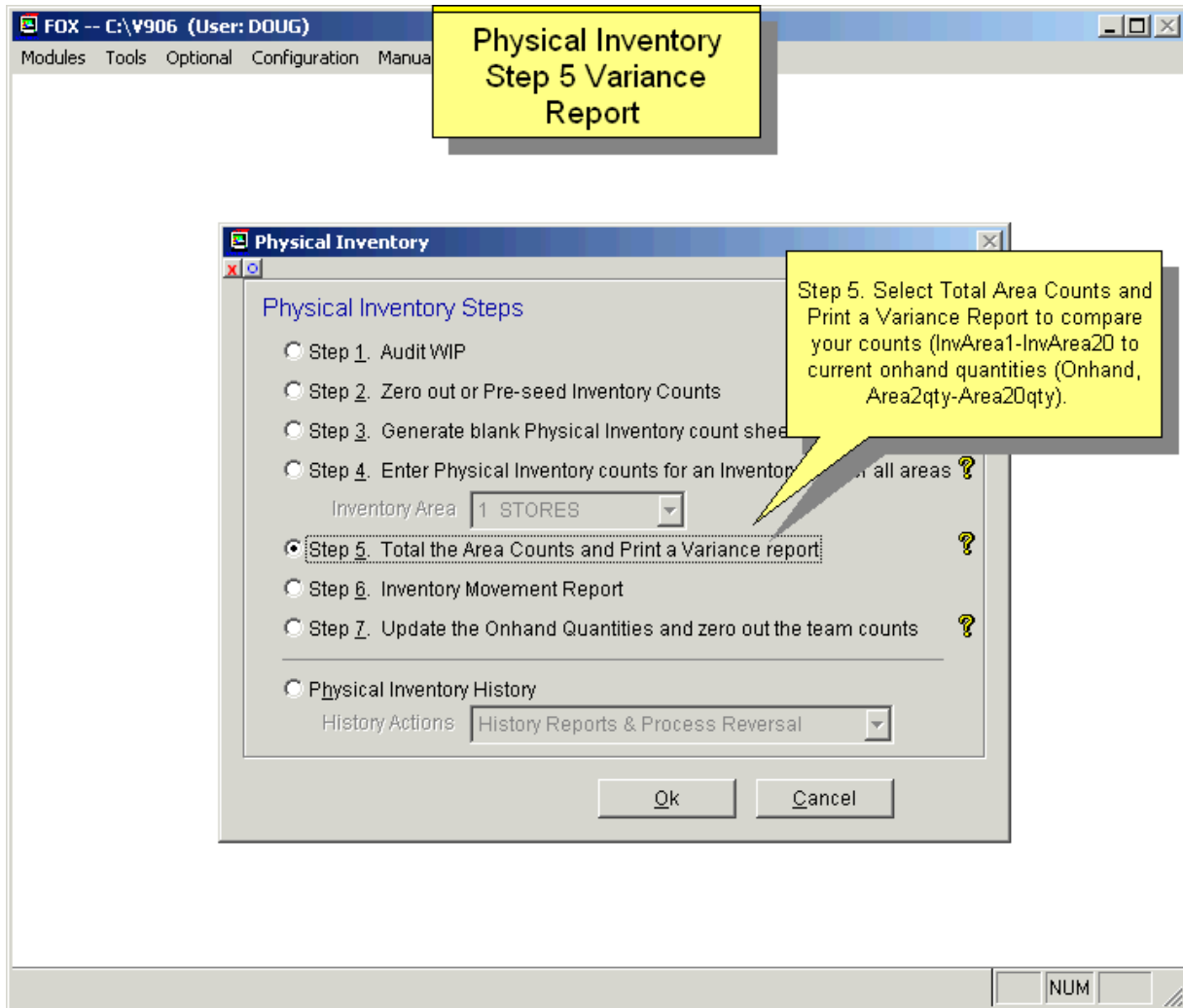

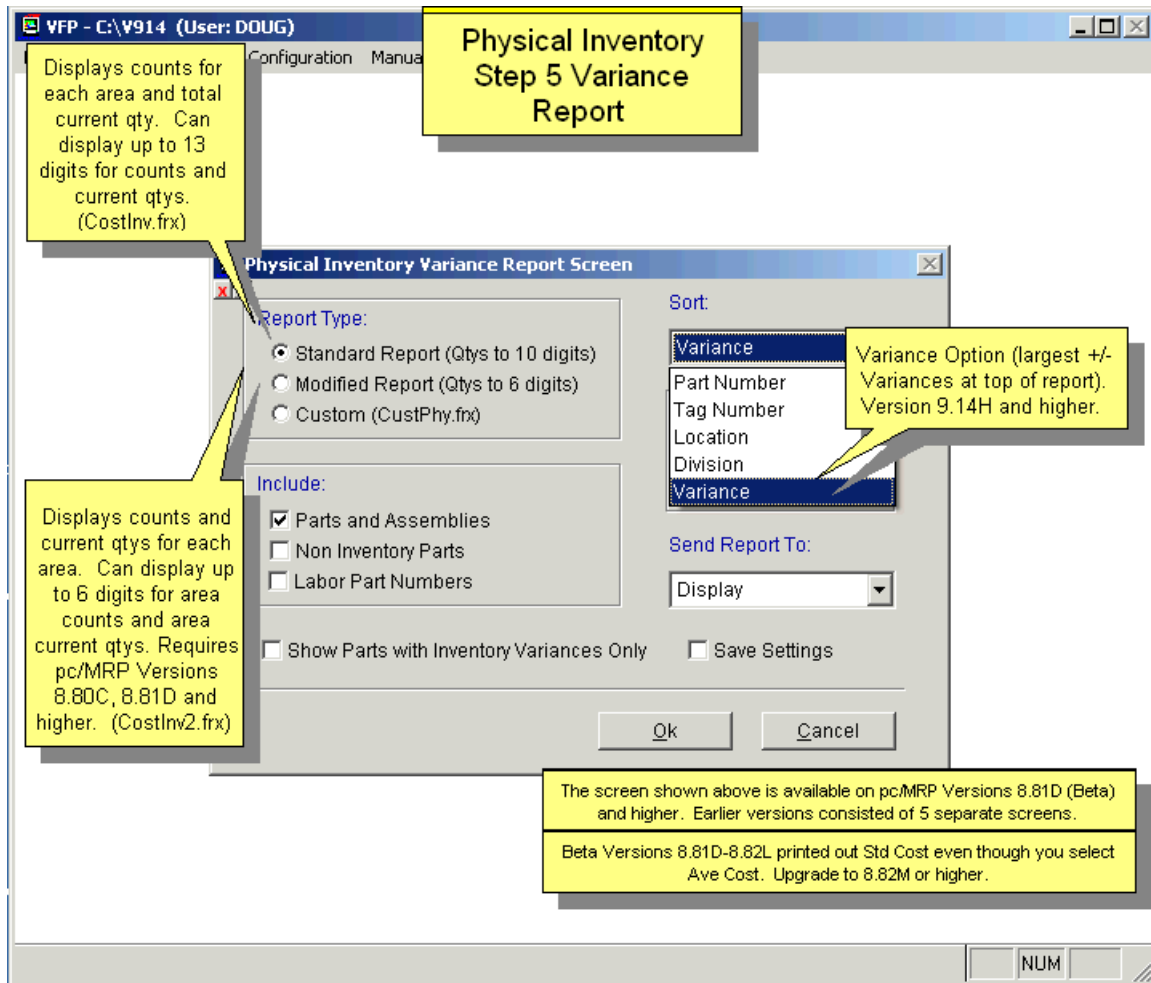

This report (costinv.frx) sums the area counts (invarea1-invarea20) and places the totals into the inventory **invtot** field. It also sums the current quantities (onhand, area2qty-area20qty) and places the total into the inventory **prevqty** field. This report allows you to compare the current counts with the current quantity in inventory. **Note:** The report can be modified to show the six digit numeric field TagNumber.

This report is designed to help locate any abnormal deviations in individual stocking levels and provide a dollar value for the physical inventory count with sub-totals by product type. **Once this report has been approved as to its accuracy THEN AND ONLY THEN should you run the option "Update The Onhand Quantity And Zero Out The Team Counts"**. If you do not run this report before updating the onhand quantities, no damage will be done. However, you will miss your chance to compare your pc/MRP's on hand quantities.

The deviation values represent the difference in dollars and quantity that pc/MRP calculates you should have as compared to the audit's count. These deviation figures would only be accurate if you had used all of pc/MRP's modules (Invoice, Receiving, Purchasing, Stock Transaction, and Sales) and the previous physical inventory had been accurately taken with pc/MRP. If you do not use the Receiving and Stock Transaction Modules, which adjust the Onhand Quantities, the deviation values represent the change in quantity and value of each part number from the last physical inventory. We recommend not including WIP with this function.

Users can select between **Standard**, **Modified** and **Custom** variance reports. The standard report displays counts for each area and total quantity, up to 13 digits for each (CostInv.frx). The modified report displays counts and current quantities for each area, up to 6 digits for each (CostInv2.frx). The following images show an example for both reports.

6.1.7 Update the Onhand Quantities and Zero Out the Team Counts

Replaces the present onhand inventory quantities (**onhand, area2qty-area20qty**) with the new count from the physical inventory count (**invarea1-invarea20**). It stores the count in the **lastqty1-lastqty20** fields and zeros out the inventory count fields (invarea1-invarea20) for the next count. This should be done only after the "Total the Area Counts and Print Variance Report" option has been run and approved. One last time, we recommend not including WIP with this function as WIP counts were corrected using the Audit WIP function. The Update option will only run if the user has inventory delete rights (provided the Password Module has been activated).

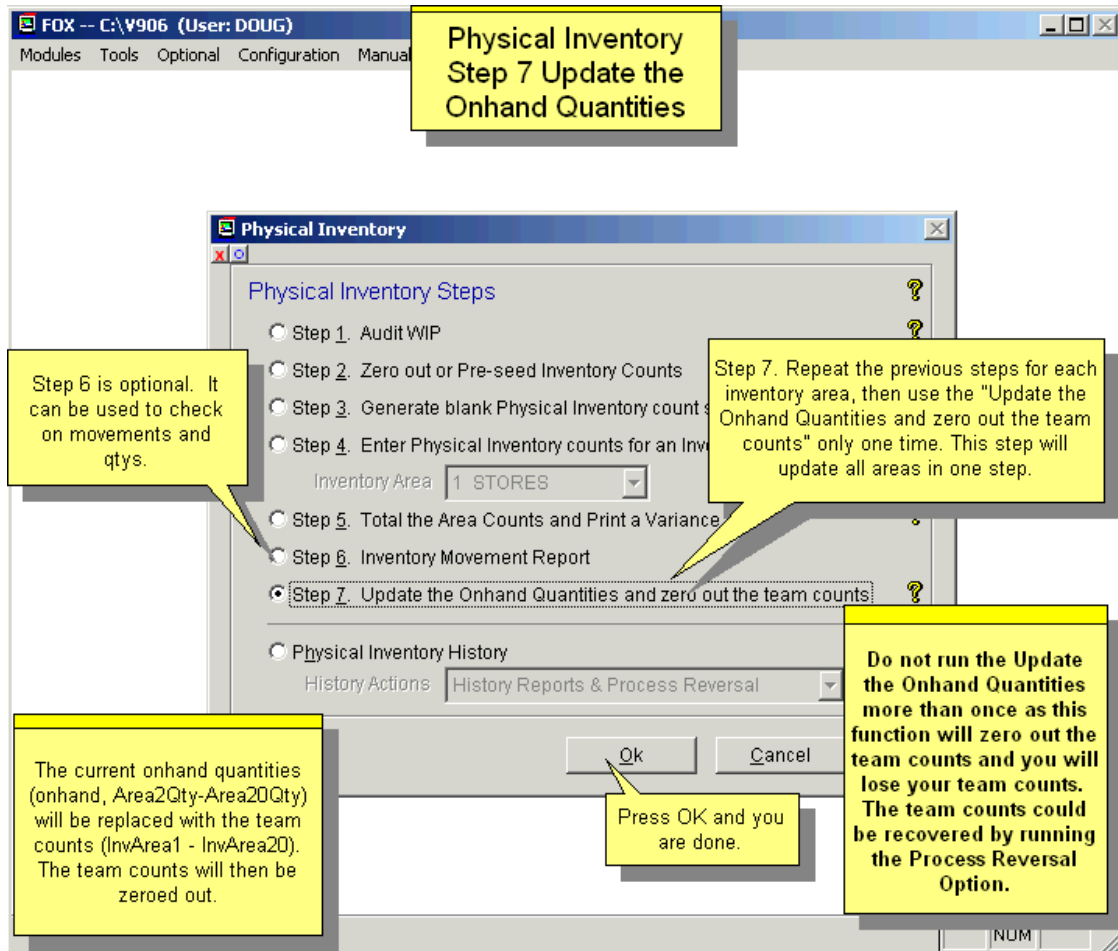

6.1.8 The Inventory Movement Report (parmovp.frx, movement.dbf)

The inventory movement report will list all inventory movements during a specified period based on the last physical inventory count, receivers, issues, adjustments, and invoiced sales orders. The report will compare the theoretical count with the physical inventory count. pc/MRP will provide the correct starting and ending balances after you have taken a physical inventory or the starting date for the partnumber was earlier than the beginning date on the inventory movement report. With this report you should check the include WIP check box.

6.1.9 Physical Inventory History

Selecting History Reports & Process Reversal will display all prior physical inventories. You can then display, print, and/or restore past physical inventories. This option will restore the last physical inventory quantities, date, team counts, and areas 1-20 quantities as they were just prior to when you pressed "Update the OnHand Qty and Zero out the Team Count". It will not change WIP quantities. If existing part numbers no longer exist after restoring, pc/MRP will give you an error message and add the part numbers without any quantities.

This option is great for restoring a physical inventory count if you accidentally have hit the U button twice and deleted your inventory and team counts.

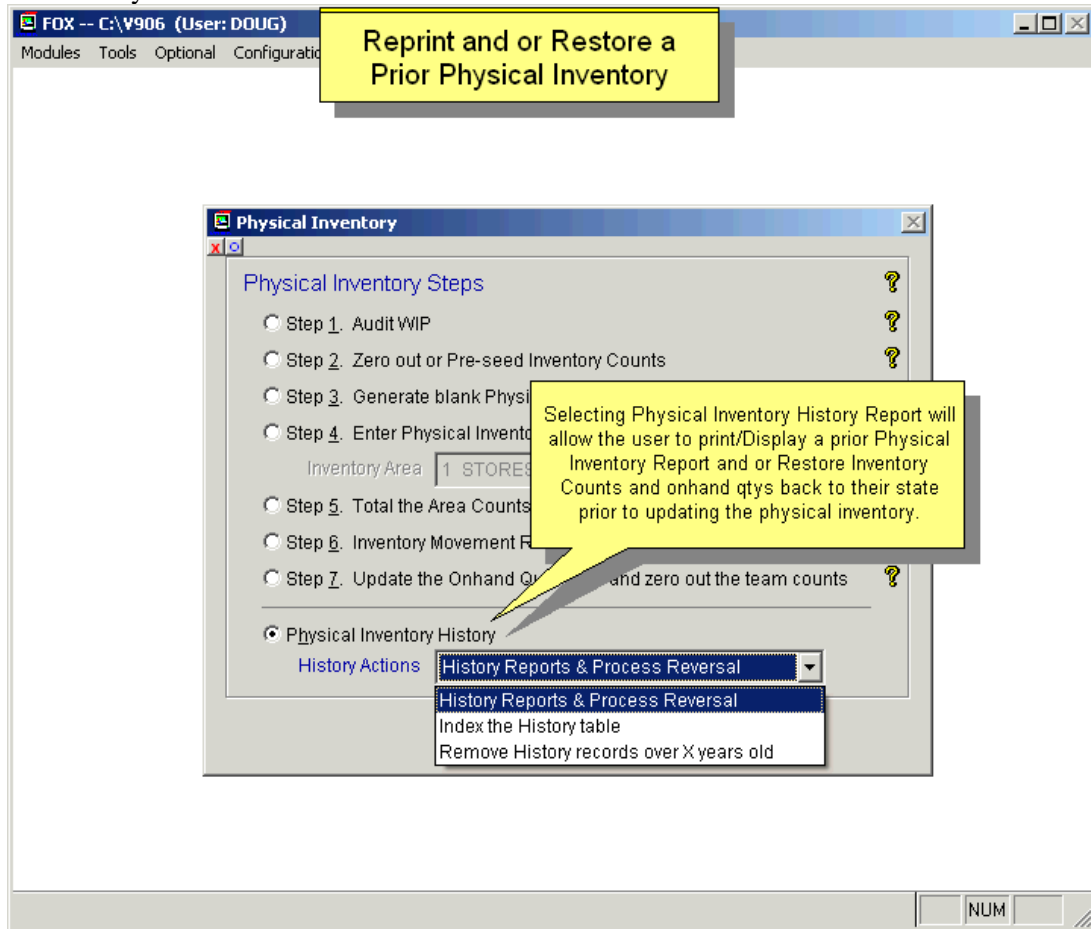

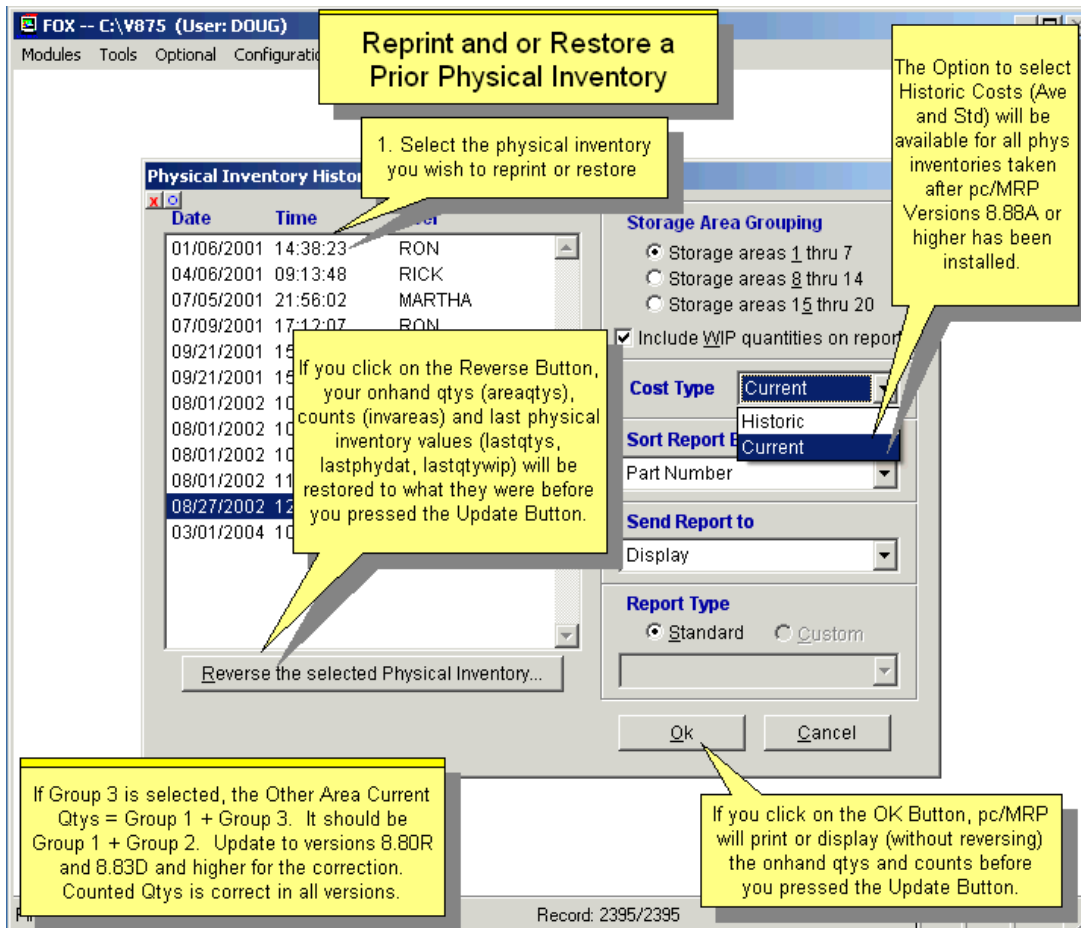

6.2 Cycle Count

Selecting the Cycle Count Option will display the screen below:

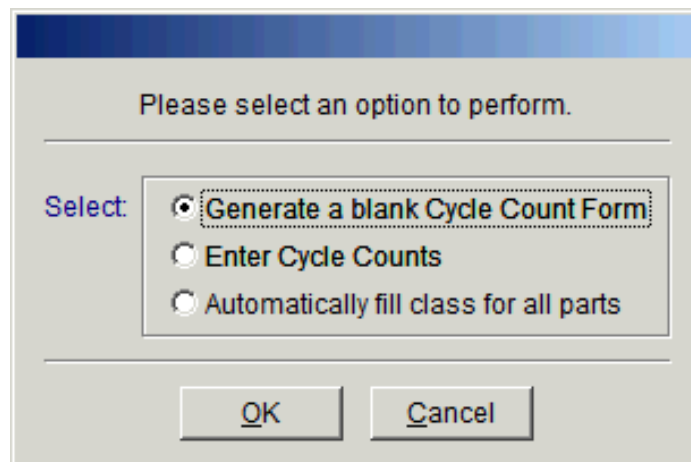

To determine the settings behind the Cycle Count, use Configuration, **Option 20**. The rest of this chapter explains all these settings and describes the Cycle Count process. When you click Ok, the CC Method and Frequency will be set. You still need to run the “Automatically Fill Class Fields for All Parts” utility. See section 6.2.3 below.

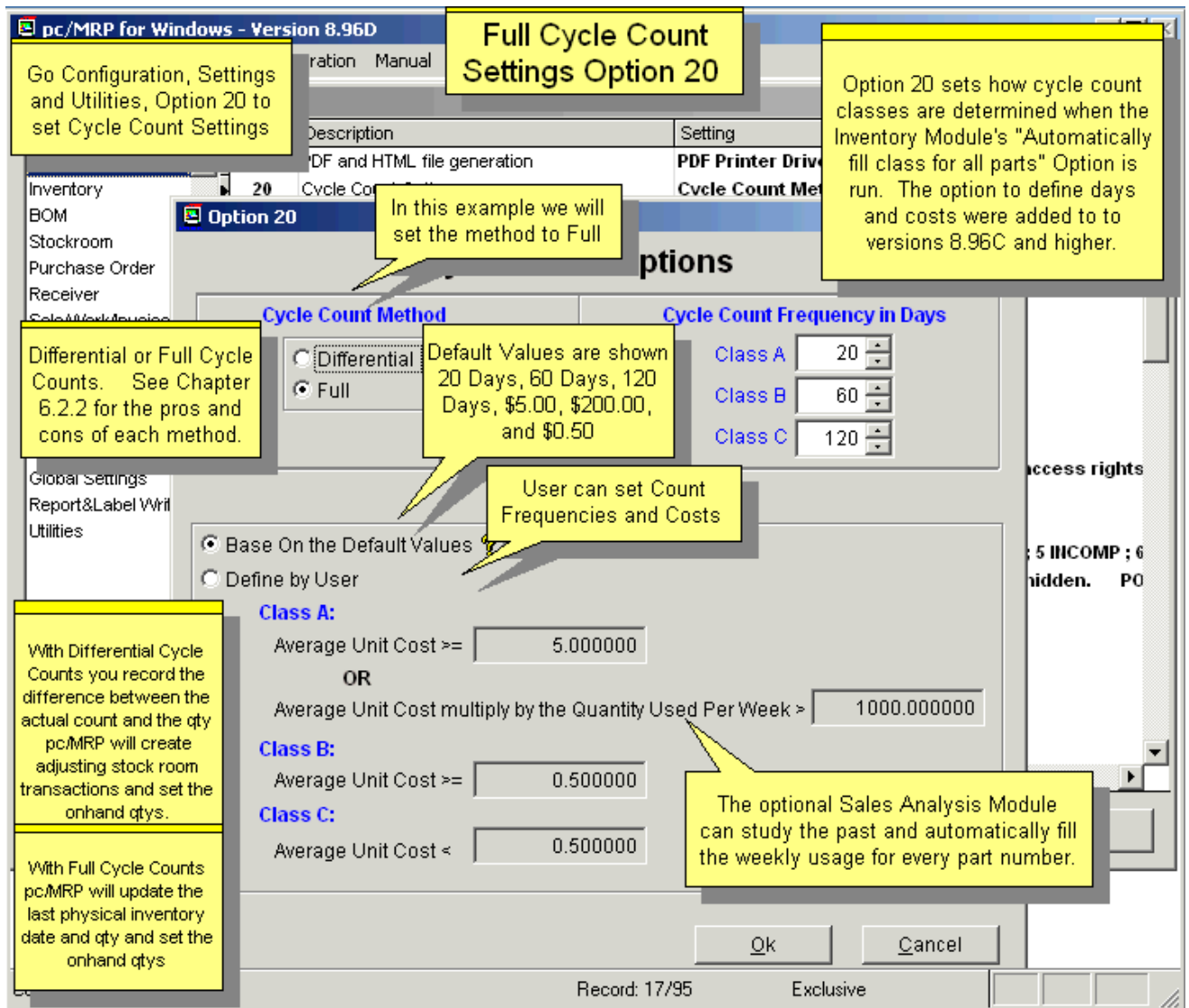

6.2.1 Generate Blank Cycle Count Forms

Items in your Inventory can be assigned one of 4 Class values: A, B, C or none. You can use Configuration, **Option 20** to set how often (in days) items in each class should be counted. The defaults are: A-20, B-60, C-120. The following description will assume that you have the default settings.

The blank cycle count form will contain 1 twentieth (1/20) of all the class A parts, 1/60 of all the class B parts, and 1/120 of all the class C parts. The above figures were derived from 20 working days/month, 60 working days per quarter, and 120 working days per 1/2 year. The second time the form is printed it will contain the second set of class A, B, C parts. In this manner, all class A parts will be inventoried at least once a month, all class B parts once a quarter, all C parts twice a year. If you have less than 20 class A part numbers, some of the cycle counts may not contain any class A part numbers. For example if you had 3 class A part numbers, the first 3 cycle counts would display one class A to be counted. The remaining cycle counts would be blank until you got to the 21st cycle count, which would display the first class A part number. Parts that do not have an "A", "B", or "C" in the class field will be ignored. Settings & Utilities, **Option 64** sets the default Class for new parts. Therefore, to not include labor parts, you must change the class of this labor item, or temporarily remove the default Class code.

Blank cycle count forms can be displayed, printed, or sent to PDF or Excel. You can select which type of inventory items you want to include or exclude: parts, assemblies, floor stock, etc. You can select to only include parts of a specific division.

Note: A partnumber may occur on consecutive cycle count forms, or may be skipped if there are changes in the number of items in the inventory database.

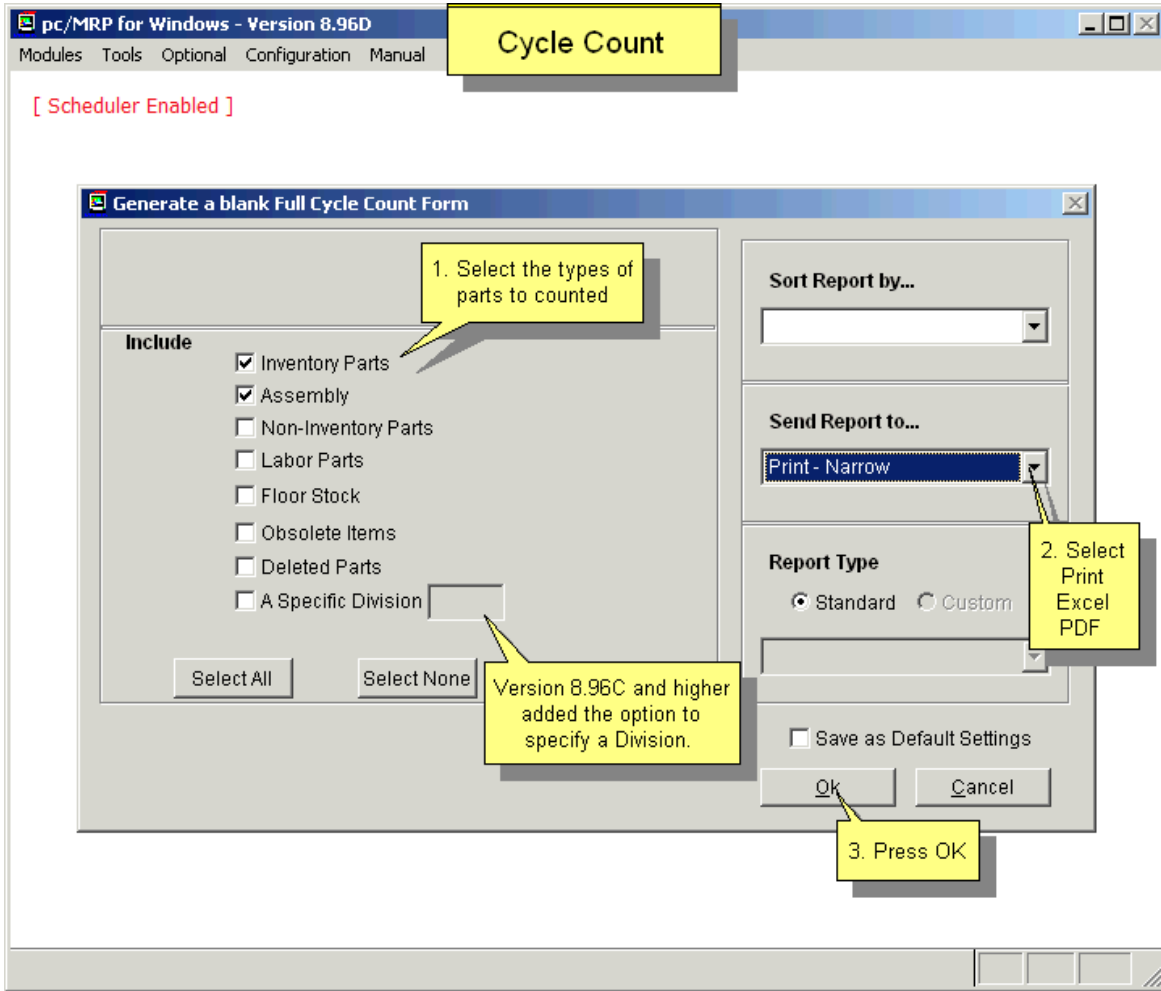

pc/MRP for Windows - Version 8.96D

Modules Tools Optional Configuration Manual P

Full Cycle Count Count Sheet

Print Preview - CYCLECNT.FR3

DATE: 11/06/2015 02:39:06 PM

Print Preview 100%

Class A Cycle Count Position - 2 of 20
Class B Cycle Count Position - 2 of 60
Class C Cycle Count Position - 2 of 120

CLASS	PART NUMBER	DESCRIPTION	LOCATE
A	056368	CONN RECEPT DUAL STACKED 9 PIN	
A	056384	IC ADS7807 16-BIT CMOS A/D SMD 28	
A	056392	CONN HDR 2 ROW 24 POS RT ANGLE	
A	060161	INDUCTOR 400UH	
A	060323	XDUCER,HSNG.MACH./ANODIZED	
A	060324	COVER PLATE XDUCER ANOD.	
A	060328	Waters' Xduc. '128 Up.Lvl. No Rohs	
A	062032	Waters' Sparton Fuld int. no Rohs R	
A	062182	CONN D-SUB PLUG R/A 37POS GOLD	
A	062793	PCB, FLUID INTERCONNECT	
A	07137	Clear River UMC Tester As	
A	072436	LABEL,,375" X 1", WHITE****see Gale	
A	07413	RELAY OPTOMOS 1.25A SP-NO 600V	
A	08-005039-001MA	Programmed 08-005039	
A	08-005039-002MA	Programmed 08-005039	
A	08-005039-X2New	IC MCU 16K 16MHZ 5V 44TQFP ** BUY	
A	08-005559-001R	RAW*TC MCU AVR FLASH 128K	
A	080-904883-1	TechEn Harwin Cable Assy	
A	080-904883-2	TechEn Harwin Cable Assy	
A	080-904884	TechEn Harwin Cable Assy	
A	089597	Waters' Spntr. Slmr. no Rohs read.	

Pencil in your counts

Cyctmp (c:\pcmrpw896\cyctmp.dbf) Record: 52/337 Exclusive

pc/MRP for Windows - Version 8.96E

Modules Tools Optional Configuration Ma

Differential Cycle Count

Print Preview - CYCLEDIFFCNT.FR3

DATE: 11/12/2015 11:38:23 AM

Print Preview 75%

Class A Cycle Count Position - 3 of 20
Class B Cycle Count Position - 3 of 60
Class C Cycle Count Position - 3 of 120

DIFFERENTIAL CYCLE COUNT FORM

CLASS	PART NUMBER	DESCRIPTION	UNIT	AREA	LOCATE	pc/MRP QTY	QTY COUNTED	DIFF
A	21000672	Waters'Reh,Del. Ext. RoHS			STORE 5	10,000		+/-
					TEST (MRB)	5,000		+/-
A	21000679	Waters'Untested (90) Tesla RoHS			STORE 5	10,000		+/-
					TEST (MRB)	5,000		+/-
A	21000686	Waters' AC Sol. Div. RoHS			STORE 5	0,000		+/-
					TEST (MRB)	5,000		+/-
A	21000687	Waters' THAR Hbr. Cnt. RoHS			STORE 5	0,000		+/-
					TEST (MRB)	5,000		+/-
A	21000907	Waters'Fan Banter RoHS			STORE 5	10,000		+/-
					TEST (MRB)			+/-
A	21000951	Waters'CV CPU0000 Test RoHS			STORE 5			+/-
					TEST (MRB)			+/-
A	21005398120	Waters'410R CPU no Rohs req'd			STORE 5	10,000		+/-
					TEST (MRB)	5,000		+/-
A	22-1781-01E	PCB INSTANT PRICE DISPLAY CONTR LVM			STORE 5	10,000		+/-
					TEST (MRB)	5,000		+/-
A	22-1782-01E	PCB INSTANT PRICE DISPLAY LED LVM			STORE 5	10,000		+/-
					TEST (MRB)	5,000		+/-
A	22-1784-01E	PCB LCD/TOUCH INTERFACE LVM rev A			STORE 5	10,000		+/-
					TEST (MRB)	5,000		+/-
A	22-1785-01E	PCB SCSI BREAK OUT LVM rev A			STORE 5	10,000		+/-
					TEST (MRB)	5,000		+/-

pc/MRP's Current Qtys

Pencil in your counts and differences

Cyctmp (c:\pcmrpw896\cyctmp.dbf) Record: 18/337 Exclusive

6.2.2 Enter Cycle Counts

Full Cycle Counts

Allows users to rapidly enter the cycle counts into the inventory ONHAND QUANTITY field for each part number counted. The counts may be entered **manually**, in this case you can enter the count for each part number for all areas in one screen. The counts may also be **imported** from CSV files; in this case you will need to import each inventory area separately. pc/MRP will prompt you to select the area when uploading. The ASCII file must have the part number and quantity (in that area) as the first two data elements within the file. Any additional data elements will be ignored. Please see Chapter 16.4.3 to create the import files using a Barcode reader.

pc/MRP updates the stores areas (onhand, area2qty-area20qty) with the new quantities in. In addition, pc/MRP also updates the last physical inventory date and quantity fields (lastphydate, lastqty1-lastqty20), similar to the physical inventory program. This provides another opportunity for pc/MRP to establish base line inventory quantity and dates allowing the pc/MRP's Inventory Movement Report to calculate and print out inventory quantities on a given date based on inventory movements prior to or following the base line date and quantities. pc/MRP does not create stockroom transactions, again, similar to the physical inventory program.

Note: All inventory areas should be counted at the same time. (The Last PI/CC date for a given part will be updated after entering counts for that part, even if only one or some of the areas were counted.)

pc/MRP for Windows - Version 8.96D
Modules Tools Optional Configuration Manual

[Scheduler Enabled]

Full Cycle Full Cycle Counts

CAUTION: Full Cycle Counts
Cycle counts must be entered prior to any inventory transactions (Issues, Invoices, Receivers, etc.) on the day of the cycle count.

Part # V2007-35VR SMT LED

	Quantities	Quantities	Quantities		
STORES	33.000	RMA	0.000	Area-15	0.000
TEST/MRB	5.000	STAGING	0.000	Area-16	0.000
R&D	0.000	SCRAP	0.000	Area-17	0.000
DEMO	0.000	RESERVED	0.000	Area-18	0.000
INCOMP	0.000	Area-12	0.000	Area-19	0.000
ENGINEER	0.000	Area-13	0.000	Area-20	0.000
QC HOLD	0.000	Area-14	0.000		

Enter Cancel

1. Enter your counts for this part number

2. Press Enter

Partmast (c:\pcmrpw896\partmast.dbf) Record: 6039/28686 Record Unlocked

Differential Cycle Counts

With Differential Cycle Counts, the user enters the difference between the actual quantity and what pc/MRP has recorded as being in inventory. Enter the difference as a positive or a negative number. The differential counts do not set the last physical quantities and the last physical date fields. However, the differential counts leave an adjusting entry in the Stockroom transaction database file. This has the advantage in that the Stockroom Reporting menu selection can provide a historical report of the cycle counts. Differential cycle counts can also be entered while people are using pc/MRP. Differential Cycle Counts can only be entered manually. Users don't need to count all inventory areas at the same time.

Differential Cycle Count

[Scheduler Enabled]

CAUTION: Differential Cycle Counts
 Enter the difference between pc/MRP qty and the count quantity
 If counted qty was greater than the pc/MRP qty enter a positive qty.
 If counted qty was less than the pc/MRP qty enter a negative qty.
 pc/MRP will create a stockroom adjusting record and adjust onhand qty.

Part # 210000872 Waters Reh.Cbl. Ext. RoHS

	Quantities		Quantities		Quantities
STORES	2.000	RMA	0.000	Area-15	0.000
TEST/MRB	-2.000	STAGING	0.000	Area-16	0.000
R&D	0.000	SCRAP	0.000	Area-17	0.000
DEMO	0.000	RESERVED	0.000	Area-18	0.000
	0.000	Area-12	0.000	Area-19	0.000
	0.000	Area-13	0.000	Area-20	0.000
	0.000	Area-14	0.000		

1. Enter the Differential Qtys for this part number

2. Press Enter

Partmast (c:\pcmrpw896\partmast.dbf) Record: 25913/28686 Record Unlocked

6.2.3 Reports

Selecting Modules, Stockroom, Reports will display the screen shown below.

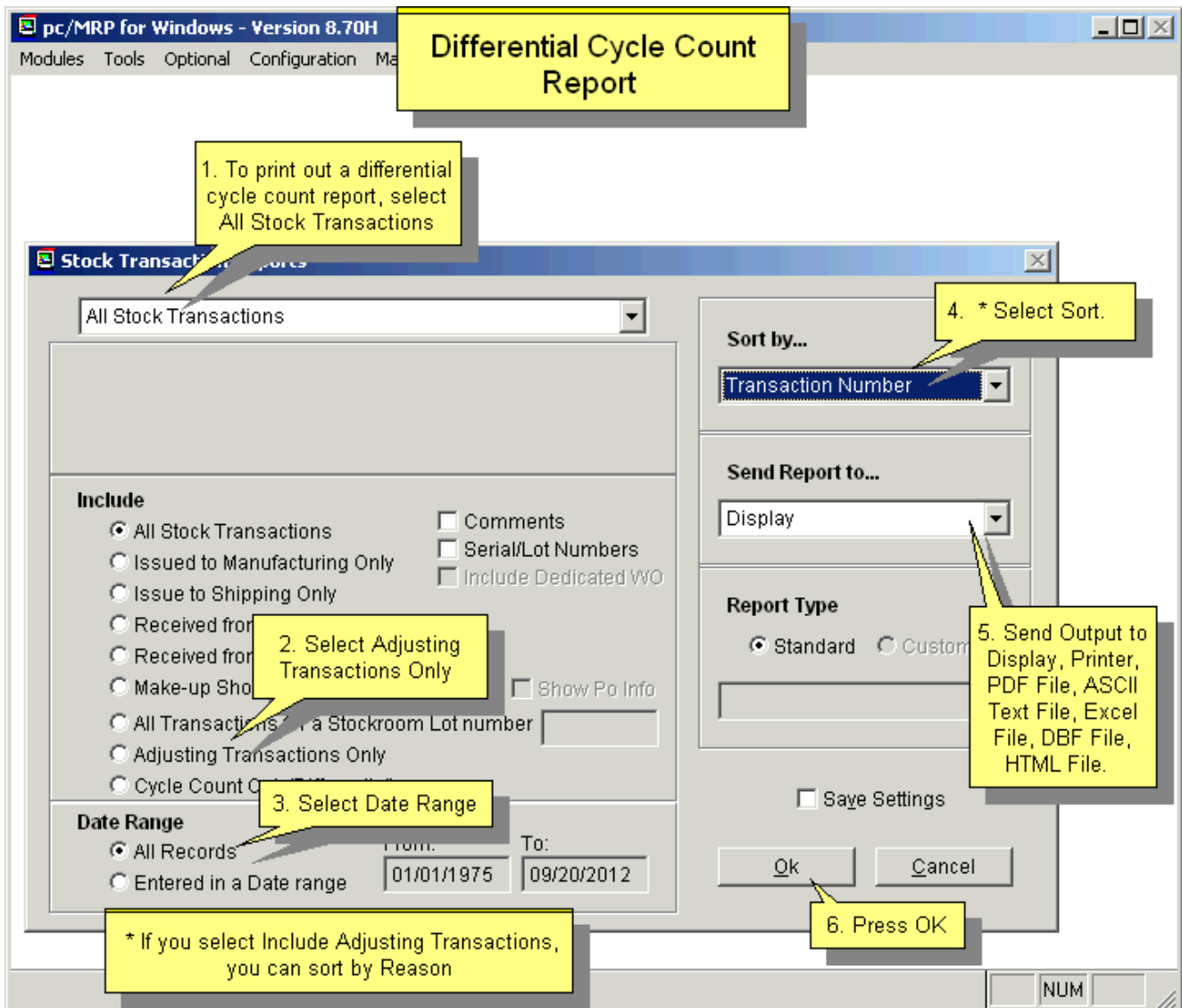

Selecting “Adjusting Transactions Only” and entering a date range will provide the report of adjusting transactions.

If you want to see details of a record, take note of the transaction number from the first column of the report. You then select Modules, Stockroom, Edit/View and enter the transaction number in the search field. The new screen will display details of the requested transaction such as adjusting quantity, transaction date, entered by, etc.

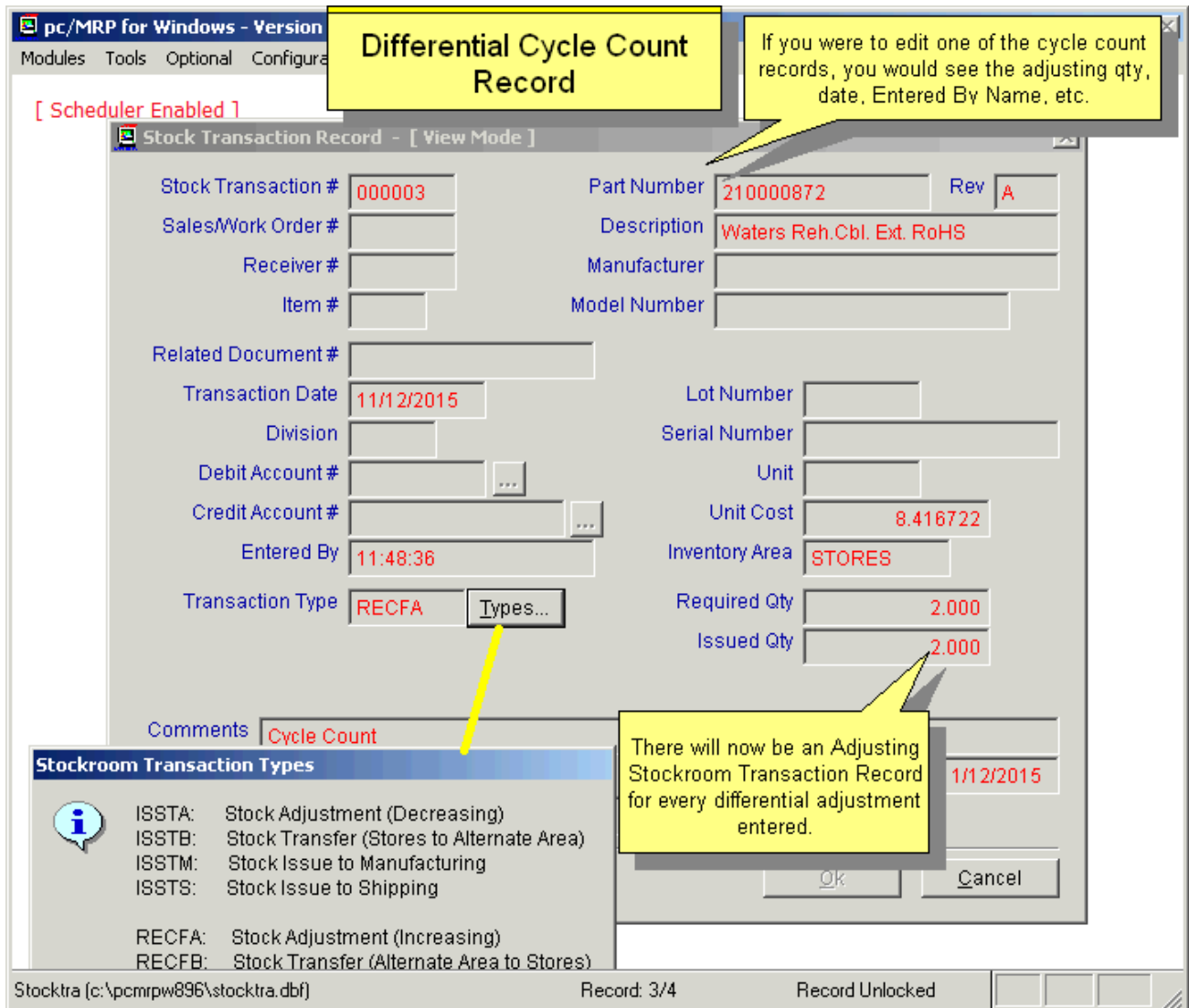

6.2.4 Automatically Fill Class Fields for All Parts

You can use **Option 20** to enter the dollar amount used per week to classify a part as a class 'A' part, and the average cost values that determine the class of each part.

Selecting Automatically Fill Class Fields for All Parts here in the Cycle Count update the Class values in Inventory based on the rules you set in Option 20.

7 Purchasing Module

7.1 Overview

The Purchasing Module allows users to enter, edit and print out Purchase Orders and reports. In addition, reports can be sent to disk and POs can be emailed and or faxed directly from the PC. Address and part number information can be scrolled and imported from their respective modules. Entering a PO automatically increments the On Order quantity in the Inventory File, and updates the Last PO Cost for that part. Over 100 different reports can be generated including Consolidated Order Requirements, All Overdue Purchase Orders, All Purchase Orders for a Month, and Purchasing History Reports. Each Purchase Order can contain up to 9999 line items (settable via Settings & Utilities, **Option 63**). Each line item can be taxable or nontaxable, have its own due date and discount. An online slideshow is located here: <http://www.pcmrp.com/mrp101/purchasenew.htm>

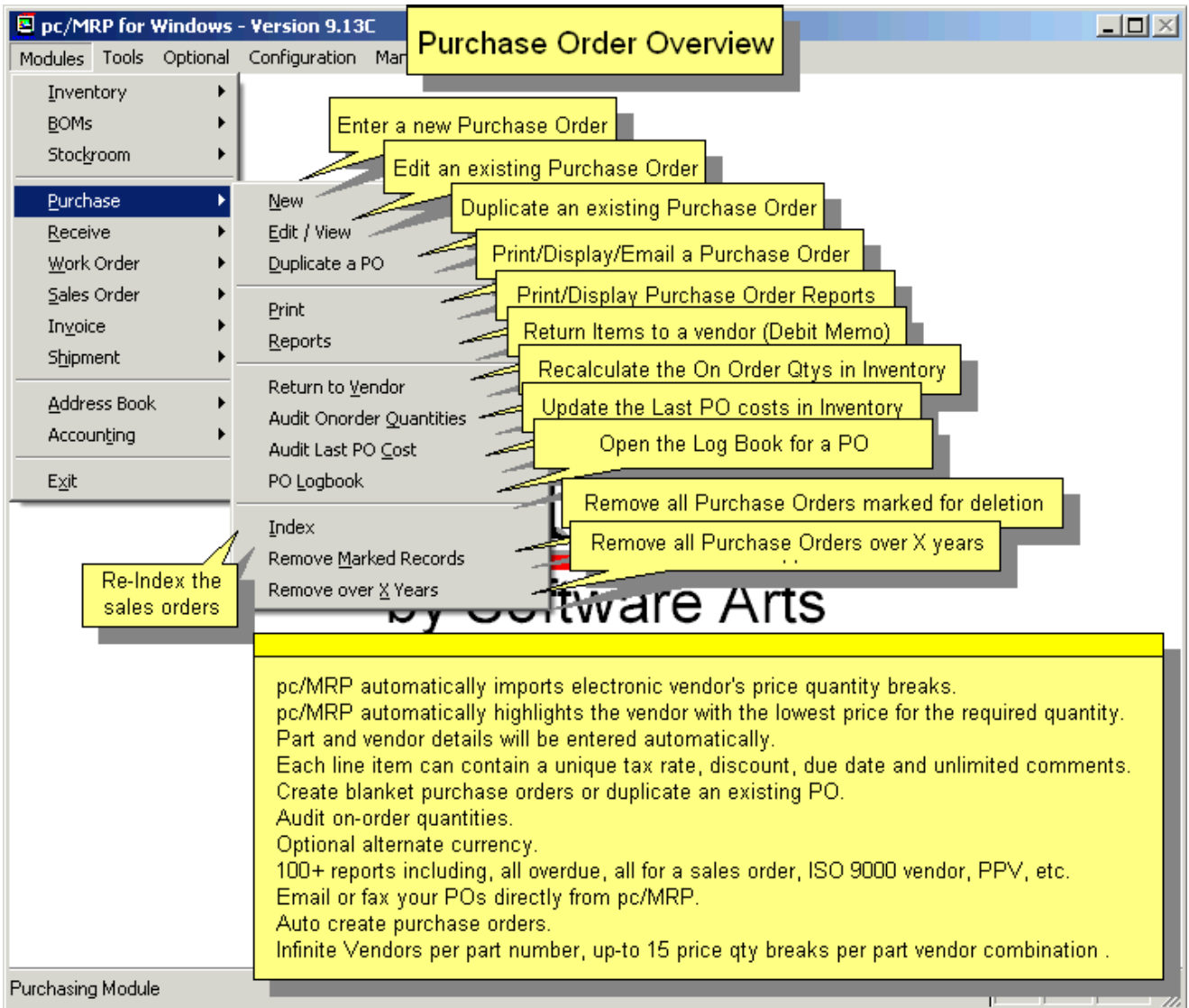

7.1.1 Enter a new purchase order step 1, select purchase, new

From the Main Menu, select "**Purchase**" and "New". The PO Data Entry Screen shown below will appear with the next available PO number and current Date. You can overwrite the PO number with your own PO number. pc/MRP can increment a PO number like 000623, or it can increment B99999 to C00000. However, we don't suggest that you use a PO number system that tries to put "meaning" into the PO#, like the buyer code or the date. It takes a long time for pc/MRP to figure out how to increment PO# P23APR. You can prevent the PO numbers from being edited with **Option 74** in Settings and Utilities.

7.1.2 Enter a new purchase order step 2, enter the quantity

Purchase Order New

pc/MRP auto inserts the next available PO Number.

Configuration, Settings and Utilities, Option 74, can be set to prevent the PO Number from being edited.

Document Currency: BASE CURRENCY

Vendor Information: Vendor Acct#, Vendor Name, Street, City, State / Zip, Country, Vendor Ph #

Shipping Information: Vendor Address Lookup

Item Information: Vendor Contact, Terms, PO Request #, Entered By, Related Doc, DoD Rating, Requestor, Vendor eMail

Item #	Part Number	Rev	Description	Qty	Unit	Cost Per Unit	% Tax	% Discnt
0001				100.000		0.000000	0.000	0.00

Cost Per Unit can be set to Ave, Last PO Cost or Vendor Price List (Option 42). In the latest case, if the Vendor Price List is empty, the std cost will be used.

If an alternate currency is selected the PO will print out both the base currency and the alternate currency prices. Requires pc/MRP's Alternate Currency Module. **WARNING**, do not change this setting after the PO has been received as it is now a historical document. Changing this setting could update the cost based current currency rates.

1. Enter the quantity before entering the description. This will allow pc/MRP to highlight the vendor with the best price for that quantity. OR With 8.96A and higher you can leave the qty at 1, if the std order qty > 0 it will insert the std order qty, if the std order qty = 0 and ord mult > 0 it will insert the Order Mult qty.

Enter the **quantity** before entering the description. This will allow pc/MRP to highlight the vendor with the best **price** for that quantity, provided **Option 42** in the Configuration/Settings and Utilities menu is set to "PO cost based on vendor price list" and not "Last PO Cost" or "Average Cost". If no vendor cost exists or the vendor is not listed for the part, Standard cost is used.

The unit **cost** part will be automatically inserted into the purchase order and will reflect any price per qty break that is entered into the system. If you have the same part on more than one line, then each cost will reflect the cost for the quantity on the individual line, not for the total. If you want all line items (with that certain part) reflect the cost for the total qty, then do the following: Enter one line item for the total quantity. This will insert the cost for the total qty. Now use the Breakdown button to break the total quantity into as many lines as you need, and enter the desired quantity and due date for each line. Now each line item (with that certain part) is reflecting the cost for the total qty.

7.1.3 Enter a new purchase order step 3, select a part number

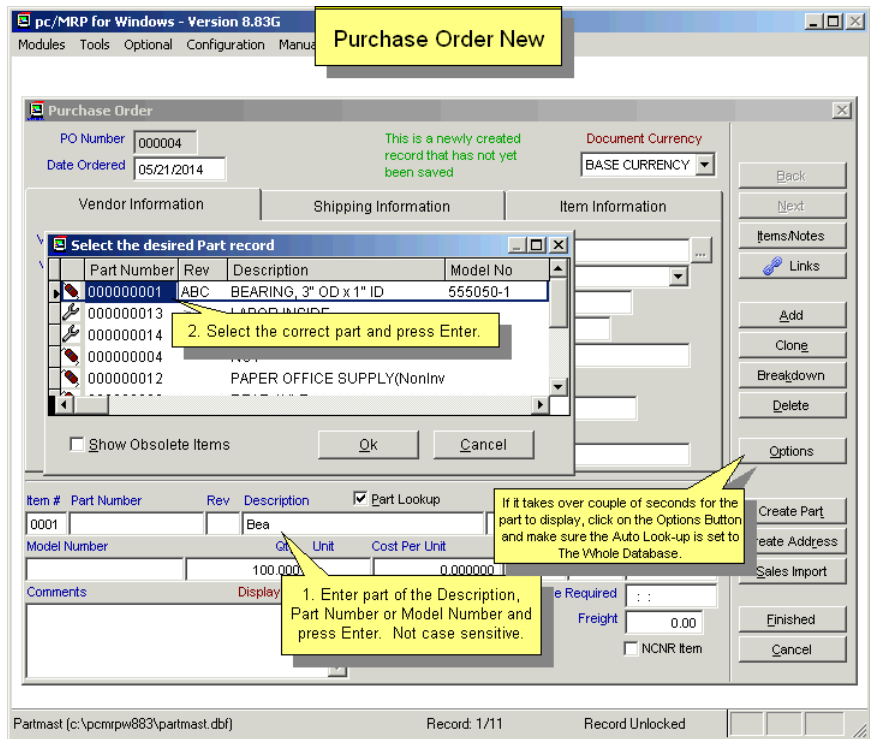

Place the cursor in the Part # Field, Description Field, or Manufacturer Field. Type in the first few characters of the part number, part description, or manufacturer. A list of parts matching the characters (that you have entered) will appear. Scroll to the desired part and hit Enter or double click. All the necessary part information (including **part #, description, model #, PO unit, cost/unit, and manufacturer**) will be entered automatically.

Press the Part Number - View button to display the Inventory Screen.

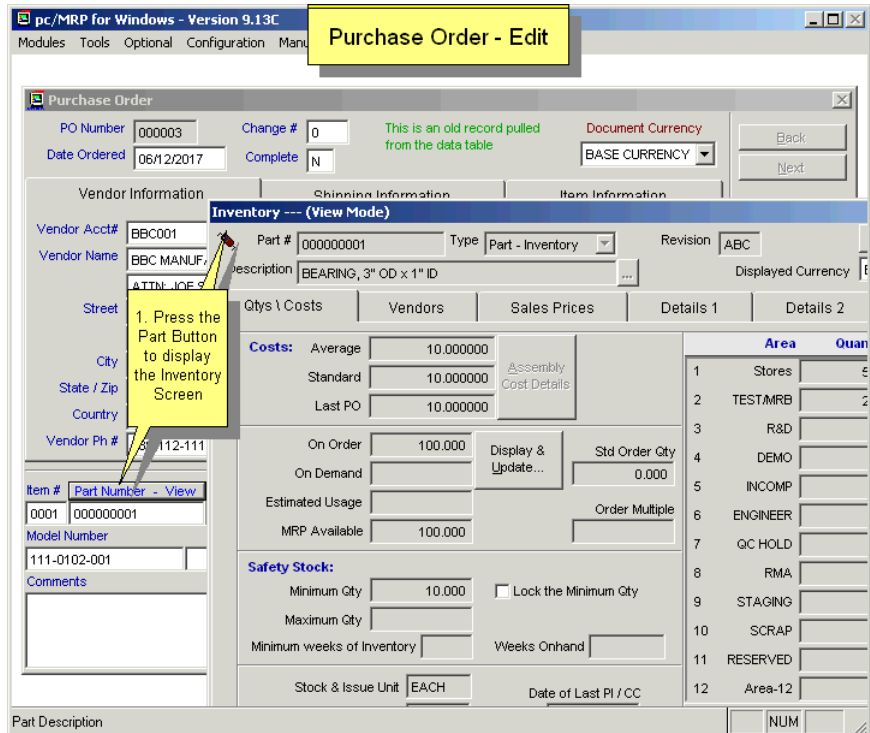

Note: It is the PO Unit that is carried over from Inventory, not the Stock/Issue Unit.

Note: If you just need to purchase a non-inventory item that you do not wish to assign a part number to, use “NA” as the partnumber. You will then have to enter the supplier yourself, as the vendor selection pop-up will not occur.

7.1.4 Enter a new purchase order step 4, select a vendor

Select from a list of vendors for that part number. The vendor with the best price for the quantity listed will be highlighted. Once you have selected a vendor from the list shown, the **Address, Terms, Tax Rate, Trade Discount** and **Account Number** will be entered automatically.

If the part has no assigned vendors, then type in the beginning of the vendor’s name or the vendor ID, and scroll for the desired vendor.

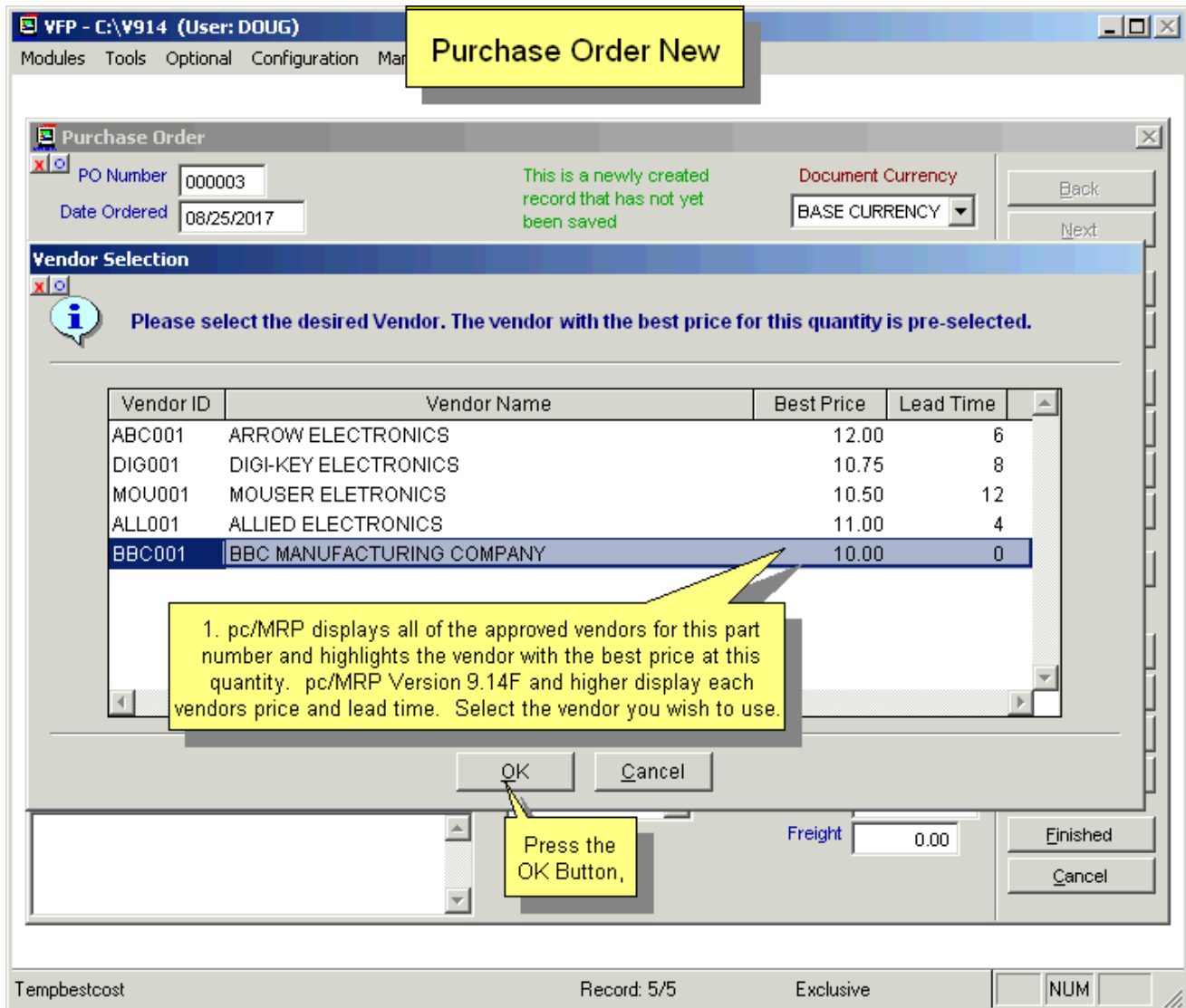

7.1.5 Enter a new purchase order step 5, enter remaining information

Purchase Order New

Address, Phone, Fax, Contact, Terms, Related Doc, Email, Sales Tax and Discount inserted from the Address Book Module. Model #, Unit, Costs Manufacturer, Currency, Buyer (if empty, User's login), and NCRC from the Inventory Module.

The Vendor's Part Number is not inserted into this screen, but can be inserted into the purchase order as per Configuration Option 22 Purchase Order Settings.

PO Number: 000003
Date Ordered: 06/12/2017

Vendor Information:
Vendor Acct#: BBC001
Vendor Name: BBC MANUFACTURING COMPANY
ATTN: JOE SMITH
Street: 111 SOUTH MAIN STREET
City: RICHVIEW
State / Zip: CA
Country: USA
Vendor Ph #: 980

Item Information:
Vendor Contact: JOE SMITH
Terms: NET 30
PO Request #
Entered By: KIM
Related Doc
DoD Rating
Requestor
Vendor eMail: JSM@

Item #	Part Number	Rev	Description	Qty	Unit	Cost Per Unit	% Tax	% Discrt	Date Require
0001	000000001	ABC	BEARING, 3" OD x 1" ID	100.000	POUNIT	10.000000	0.000	0.00	/ /

Comments: Displayed Currency: BASE CURRENCY

Confirmed: NCNR Item: Non-Cancelable Non-Returnable

Freight: 0.00

Buttons: Back, Next, Items/Notes, Options, Approval, Finished, NUM

Callouts:
 - Change Vendor
 - Display Map
 - Change Vendor
 - Open the Part's Inventory Screen. Version 9.13c and higher.
 - Change PN
 - Change Mfg
 - Inserted from Login Name or Buyer. See Option 25
 - Enter Contract or Sales Order No
 - Requires Employee Module
 - Enter Date and Time Required.
 - Comments can be entered and or inserted from Inventory. See Option 22.
 - Check Confirmed if and when the vendor confirms the PO.
 - Enter freight Costs

- **Date and Time Required.** pc/MRP will compare the date and time required with the actual date and time delivered when generating ISO 9000 Vendor Performance Reports. Use Configuration, Settings and Utilities, **Option 85** to set the allowable days early and late; **Option 92** to require or not require a [Delivery] Date Required. Time Required is never required to be filled out.
- **Related Document Number** (related sales order or contract #) and **Vendor Contact** (These fields will automatically be populated from the Address Book contact field and can be manually overwritten.)
- **PO Entered By** (enterby) This field will be populated by the Buyer per inventory part or by the User Log-In, set by **Option 25**. This value can be manually overwritten or can be blocked, set by Option 25.)
- The **Requestor** field is only displayed if the Employee/Time Sheet module is activated.
- **DoD Rating** (Department of Defense Rating). This is used to help determine the priority of defense contracts.
- **Freight** Amount.
- Unlimited lines of **Comments**.
- You can check the **Confirmed** checkbox when the vendor has confirmed that they have received the PO.
- You can change the **Manufacturer** and **Model Number** by checking the Pick Manufacturer checkbox.
- Enter the **ShipVia** (UPS, FedEx) and **FOB** information on the Shipping Information Page.

Note: See Section 7.1.14 for more information about Ship Via and Date Require.

7.1.6 Enter a new purchase order step 6, add additional line items

Click on the **Add** Button to add another line item. Once a new line item is added to the PO you can click on the **Back** and **Next** Buttons to navigate the line items. In addition you can Create Part Numbers and Create Addresses on the fly. You can also add a PO line item from a sales order line item by clicking on the **Sales Import** Button. This function will insert the Sales Order + Item number into the purchase order's related document number field. If the vendor has a related document number it will insert that and not the sale number.

7.1.7 Enter a new purchase order step 7, enter boiler plate notes and review line items

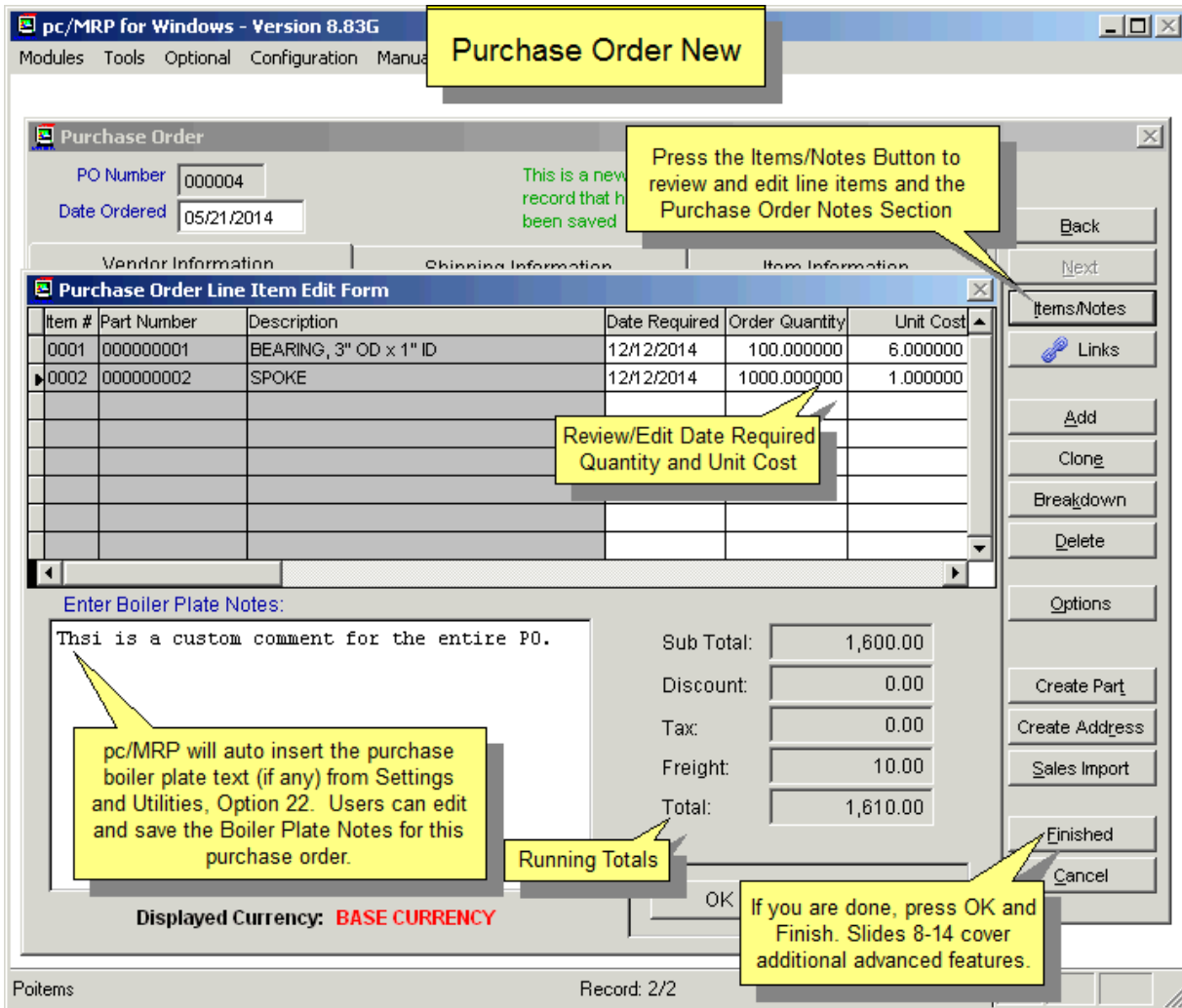

Purchase Order **Boiler Plate Notes** (if any) are automatically inserted from Configuration, Settings & Utilities, **Option 22**.

To review line items or to enter boiler plate notes other than the default ones, click on the Items/Notes Button.

7.1.8 Enter a new purchase order step 8, save the purchase order

If the Purchase Order is for a non-standard part, enter **NA** in the Part Number field and pc/MRP will not check the Part Master.

When you are satisfied with all the entries, click on the **Finished** Button to save.

7.1.9 Enter a new purchase order step 9, print, display or email the purchase order

You now have the opportunity to print, display, fax, send to e-mail as HTML or send to e-mail as PDF. To send to e-mail, MS Outlook (not MS Outlook Express) must be your default e-mail program. Users can also use pc/MRP's CDO instead of Outlook to email documents (see Section 15.1.99 in this Manual). To send to fax you must install a print driver like WINFAX. Furthermore, if the flag file **POMAILLB.FLG** exists, an address label for the vendor on that purchase order will automatically be created from the CUSADR*.LBX or the CUSTADR*.LBX.

7.1.10 Creating blanket purchase orders with the Clone Button

Press the **Clone** Button to create a blanket purchase order with even delivery dates and quantities.

Purchase Order Clone Button

PO Number: 000004 Change #: 0 This is an old record pulled from the data table Document Currency: BASE CURRENCY

Date Ordered: 05/21/2014 Complete: N

Vendor Information: Vendor Acct# BBC001 Vendor Name BBC MANUFACTURING COMPANY

Shipping Information: Shipping Information

Item Information: Item Information

Item Cloner Dialog:

- Number of clones to create: 3
- Every: 1
- Interval: Month(s)

Callouts:

- Press the Clone Button to create a multi line blanket PO with even quantities and due dates.
- Enter the number of additional line items to be created.
- Enter the date interval between line items.
- Click on OK to create the blanket PO.

7.1.11 Creating blanket purchase orders with the Breakdown Button

Press the **Breakdown** Button to create a blanket purchase order with uneven dates and qtys.

Purchase Order Breakdown Button

PO Number: 000004 Change #: 0 This is an old record pulled from the data table Document Currency: BASE CURRENCY

Date Ordered: 05/21/2014 Complete: N

Vendor Information: Vendor Acct# BBC001 Vendor Name BBC MANUFACTURING COMPANY

Shipping Information: Shipping Information

Item Information: Item Information

Item Breakdown Dialog:

Part# 000000001 Total Required: 100.000

Description BEARING, Accounted For: 30.000

Still Needed: 70.000

10.000	12/12/2014	0.000	//	0.000	//
20.000	01/01/2015	0.000	//	0.000	//
0.000	//	0.000	//	0.000	//
0.000	//	0.000	//	0.000	//
0.000	//	0.000	//	0.000	//
0.000	//	0.000	//	0.000	//
0.000	//	0.000	//	0.000	//
0.000	//	0.000	//	0.000	//
0.000	//	0.000	//	0.000	//
0.000	//	0.000	//	0.000	//

Callouts:

- Press the Breakdown Button to create a multi line blanket PO with uneven quantities and due dates.
- Enter the quantities.
- Enter the due dates.
- Click on OK to create the blanket PO.

TIP: If you are going to order the same part on multiple line items with different due dates, enter a line for the total qty. This will give you the lowest price based on the total qty. Press the Breakdown Button. Enter the qty for each date and press the OK Button. Each line item will retain the lower unit cost.

7.1.12 Using the Options Button

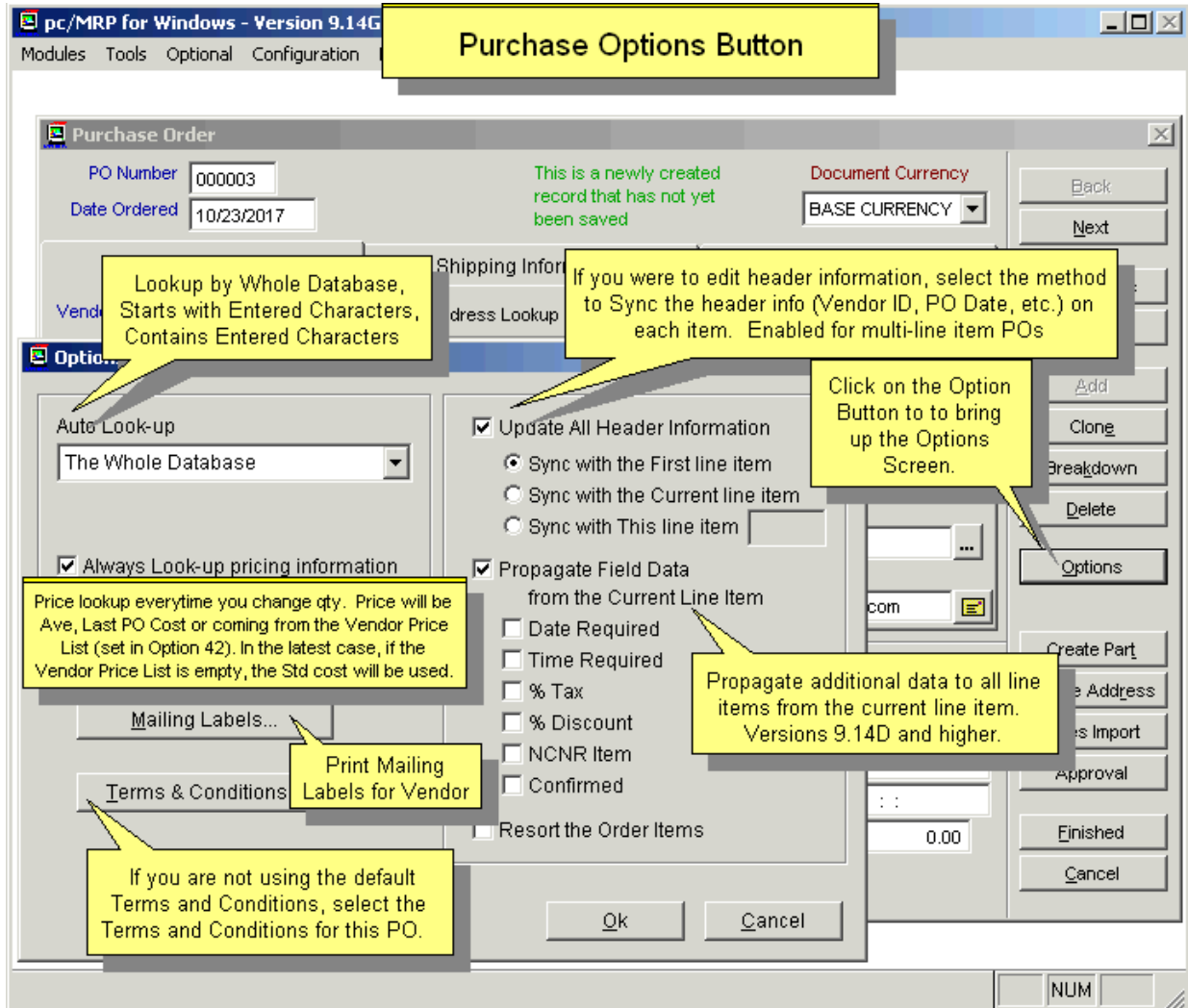

The Auto Look-Up Drop Down List Box will allow you to set the look-up method for part numbers and addresses.

- **The Whole Database** (default setting) -- The look-up window will contain the whole database starting at the first matching name. By scrolling up and down, every entry of the database can be displayed. This is the fastest look-up method.
- **Starts with Entered Characters** -- The window will only show the entries starting with the characters entered in the data field.
- **Contains Entered Characters** -- The window will show all the entries as long as they contain the characters entered. This is the most versatile look-up method but is also the slowest of the methods with a large database.

Other options on the Option Window include:

- **Always Look-up pricing info** – When checked, the pricing will always be looked up even when then quantity is edited. This checkbox value is set for the user login name.
- **Resort the Order Items** – When clicked, the Items Number will be sorted in ascending order.
- **Update all Header Information** – When this option is activated, the header information (the customer information) will sync with the selection (one of the three listed)
- **Mailing Labels** – The Mailing Labels button will allow you to create shipping labels for this purchase order.

7.1.13 Using the Terms and Conditions Button

- **Terms and Conditions** – If you are not using the default terms and conditions, press the Terms and Conditions Button and select which terms you wish to include on this PO. Terms and Conditions can be created with **Option 83** in Settings and Configurations.

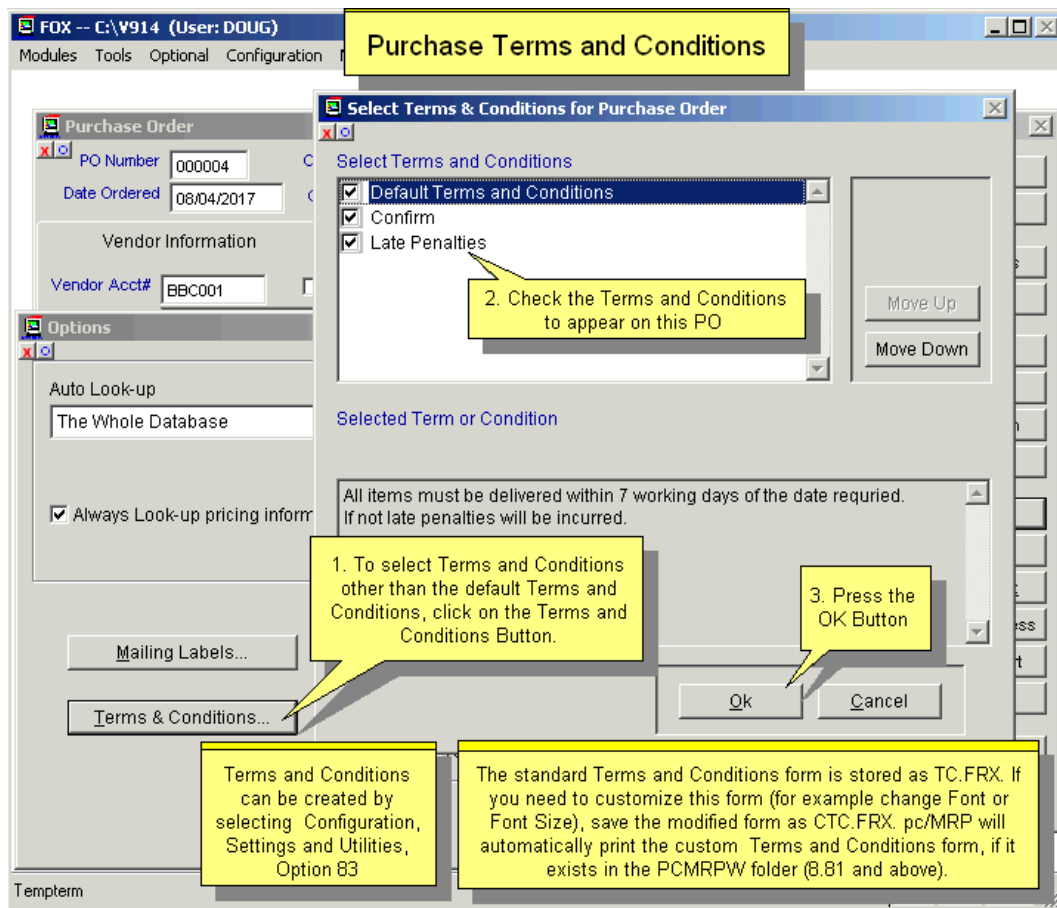

Pressing the **Terms and Conditions** Button on the Options Window allows you to select specific terms for this PO. Terms and Conditions can be created by selecting Configuration, Settings and Utilities, **Option 83**. The Terms and Conditions will be created as the last page of the PO.

The standard Terms and Conditions form is stored as TC.FRX. If you need to customize this form (for example to change Font or Font Size), save the modified form as CTC.FRX. pc/MRP will automatically print the custom Terms and Conditions form, if it exists in the PCMRPW folder.

7.1.14 Using the Other Buttons

Purchase Order - Other Buttons

Mark this line item as Deleted.

Versions 9.06B and higher offer to delete/undelete the entire purchase order. If you select to delete all, and one or more line items have been received, you must delete one line at a time.

Version 9.13A and higher, marking a PO for deletion will update the OnOrder qty in inventory.

Versions 9.23B and higher, NotIncDeleted.flg, will keep pc/MRP from displaying/Printing line items marked for deletion.

Create a part number on the fly.

Create an address on the fly.

Creates a purchase order from an existing sales order. If you click on the Sales Import Button twice, it will insert the sales order and item # into the Related Document Number. With Versions 8.81G and higher if the vendor's Rel Doc # is empty, pc/MRP will insert the sales order and item #.

pc/MRP for Windows - Version 8.83
 Modules Tools Optional Configuration

Purchase Order

PO Number 000004
 Date Ordered 05/21/2014

Vendor Information

Vendor Acct# BBC001
 Vendor Name BBC MANUF
 ATTN: JOE SWI
 Street 111 SOUTH MAIN STREET
 City RICHVIEW
 State / Zip CA 88888
 Country USA
 Vendor Ph # 980-112-1111 Fax # 980-112-1112

Entered By KIM
 Related Doc
 DoD Rating
 Requestor

Item #	Part Number	Rev	Description	Part Lookup
0001	000000001	ABC	BEARING, 3" OD x 1" ID	<input type="checkbox"/>

Model Number	Qty	Unit	Cost Per Unit	% Tax	% Discnt	Date Require
555050-1	100.000	POUNIT	6.000000	0.000	0.00	12/12/2014

Comments
 Displayed Currency BASE CURRENCY
 Time Required 12:00:00
 Freight

Your part number

Buttons: Back, Next, Items/Notes, Links, Add, Clone, Breakdown, Delete, Options, Log, Create Part, Create Address, Sales Import, Finished, Cancel

7.1.15 Shipping Information Page

- Title:** Purchase Order New
- PO Number:** 000004
- Change #:** 0
- Date Ordered:** 05/21/2014
- Complete:** N
- Shipping Information Tab:** Selected and highlighted.
- Vendor Information:** Includes a red instruction: "Enter the address to which the vendor is to ship the ordered items." and a "Scroll Addresses..." button.
- Shipping Information Fields:**
 - FOB:** Destination
 - Ship Via:** UPS::Ground
 - Shipment Transit Time in Days:** 2
 - Revised Ship Date:** / /
 - Original Ship Date:** 12/10/2014
 - Original Date Required:** 12/12/2014
 - Tracking Numbers (one per line):** 24567888, 24567899
- Buttons:** Clone, Breakdown, Log, Create Part, Create Address, Sales Import, Finished.
- Item Information Table:**

Item #	Part Number	Qty	Unit	Cost Per Unit	% Tax	% Discnt	Date Require	Time Required	Freight
0001	000000001				0.00	0.00	12/12/2014	12:00:00	10.00

Annotations:

- "Click on Shipping Information Tab"
- "FOB and Ship Via will come from Address Book, you can select another Ship Via and the Ship Date and Transit Time will automatically change as per Option 52"
- "* Shipment Time inserted from Ship Via Option 52"
- "* Leaves vendor's dock DateReq - ShipTime"
- "Scroll to insert Shipping Address if it is different than your company's address"
- "Revised Ship Date only used by Stockroom Shortage Report, StkIssShrt_Po.frx. With pc/MRP Versions 8.52A and higher, if you edit the Date Req, Ship Via, or Transit Time the Revised Ship Date will be re-calculated and displayed."
- "Click to track pkgs"
- "Enter Tracking Numbers"
- "* Initially OrigDateReq = DateReq"
- "pc/MRP can track UPS, FedEx, DHL, and Postal Service Packages. Internet Explorer must be your default browser if you wish to track DHL and Postal Services Packages"
- "* Ship Time, Orig Ship Date, and Orig Date Req are auto entered when the PO is created. After that the orig fields can not be edited. Option 85 on versions 8.81E and higher can be set to allow editing and auto entered when confirmed."
- "Date Required is used by pc/MRP's Infinite Bucket Module as the date the part(s) is due to arrive on your dock."

The Shipping Information Page allows users to enter a different **Ship to Address** and **Tracking Numbers**. The Track Button will track the packages listed in the Tracking Numbers Window.

If you wish to track the packages through pc/MRP, enter the **Tracking Number(s)**. When you click the Track Button, pc/MRP will track the package. pc/MRP will first look to the Ship Via Edit Box to see which shipping vendor (UPS, FedEx, DHL, Postal Service, TNT) to use. If the Ship Via Edit Box is blank or you used multiple vendors pc/MRP will see if the tracking number is preceded by UPS:, FEDEX:, DHL:, or TNT: to see which shipping vendor to use. If all of the above is blank, pc/MRP will prompt you to select a shipping vendor.

Option 85 allows to set whether **Original Ship Date** (OrShipDate) and **Original Date Required** (OrDateReq) would be populated at the time when the Purchase Order is being created, or at the time when it is confirmed. It also sets whether these fields are editable. Original Date Required is the same date as Date Require, Original Ship Date will be calculated from Date Require and the **Shipment Transit Time**, if populated. The Shipment Transit Time is inserted according to the selected **Ship Via**, as long as **Option 52** has a Shipment Transit Time entered for that Ship Via.

The **Logbook** button at the bottom of the page will allow you to enter a logbook for each Purchase Order to record conversations, commitments, etc. Settings and Utilities **Option 80** can set pc/MRP to open up a Notepad or Word file. Pressing the F5 key in Notepad will automatically enter the date and time into your notepad text.

7.1.16 Item Information Page

- PO Number:** 000003
- Date Ordered:** 09/04/2018
- Vendor Information:** Received Qty (0.000), Rejected Qty (0.000), Date Rcvd (//), Time Recd (: :), On Time Del, CatIndex.
- Item Information:**
 - Asset / Expense Acct:** 12100000 (Callout: 'Asset/Expense Account (dacct1) and Standard Unit Cost are auto inserted from the Inventory Module')
 - Standard Cost:** 10.000000
 - Div:** 1234 (Callout: 'Configuration Option 78 determines if the Div is inserted from the Address Book or Inventory (Should be numeric).')
 - Business Entity:** (Callout: 'See Option 52')
- Item Table:**

Item #	Part Number - View	Rev	Description	Part Lookup	Pick
0001	000000001	ABC	BEARING, 3" OD x 1" ID		1match
Model Number	Qty	Unit	Cost Per Unit	%	
111-0102-001	100.000	POUNIT	6.000000	0.0	
- Comments:** Displayed Currency: BASE CURRENCY
- Time required:** 12:00:00
- Freight:** 10.00
- Buttons:** Back, Add, Clone, Down, Create Part, Create Address, Sales Import, Approval, Finished, Cancel.

Check **Freight is Taxable** (Taxfreight) if applicable.

Check **Discount is Taxable** (Taxdisct) if applicable. Tax will be paid for the full amount regardless of discount.

The **Debit/Charge Number** (Dacct1) is automatically inserted from the partmaster table. You can select another inventory or expense account to be debited when the receiver is posted by clicking on the Ellipse [...] Button next to the Debit/Charge Text Box.

The **Standard Cost** (Stdcost) is inserted from the Inventory Data Base for that part number. It is used by the Purchase Price Variation Report found in pc/MRP's Accounting Module to compare with the actual cost on the purchase order.

The **Div** (Division) is automatically imported from the Inventory or Address Record depending on the setting of Configuration, Settings and Utilities, **Option 78**.

The **Rev Ship Date**, if used, is only shown on the Stockroom Shortage report. Not used by MRP.

Please note that the **Rejected Qty** is updated with a 'Return to Vendor' (Section 7.7) transaction. If you repair the rejected quantity in-house, you must modify the **Rejected Qty** manually so the ISO9000 report is accurate.

The **Business Entity** (bentity) choices can be created using Configuration, Settings and Utilities, Option 52.

7.2 Edit a Purchase Order

Selecting Modules, Purchase, Edit will display the screen shown below and allows users to scroll, edit, delete, undelete, or run queries against Purchase Order records.

Selecting an **Indexed Search** allows users to search on indexed fields. An Indexed Search is much faster than a Queried Search.

Purchase - Edit

Click Save Settings to save your lookup preferences. 9.13A or higher will also save the column order and widths.

Selecting an Indexed Search allows users to search on indexed fields (very fast).

1. Select your lookup sort Document (PO) Number, Part Number, Account Number, Model Number

Selecting a Queried Search allows users to build, run, save and load queries based on any and all fields in the Purchasing Table.

Indexed Search (Fastest) | Queried Search

Save Settings | Color Code | Go Top | Go Bottom

Sort Order: Document Number | Include: Both Open and Closed

Begin Scrolling | Search

2. Enter characters to search on

3. Click on Search

PO #	Item #	Part Number	Acct #	Complete	Description
000001	0001	000000001	BBC001	N	BEARING SS
000002	0001	000000004	BBC001	N	NUT
000003	0001	000000002	ABC001	N	SPOKE

Click Save Settings to save your lookup preferences.

Colorization Index

- The record is marked for deletion
- The Purchase order item is Open
- The Purchase order item is Overdue

Action: View Edit

4. Click OK to edit or view the record

Right Click the Color Code Button to display the color codes.

Record: 3/3 | Record Unlocked | NUM

Selecting to run a **Queried Search** allows users to build, run, save, and load queries for the Purchase Order table. For further details, see Chapter 15.14.1.

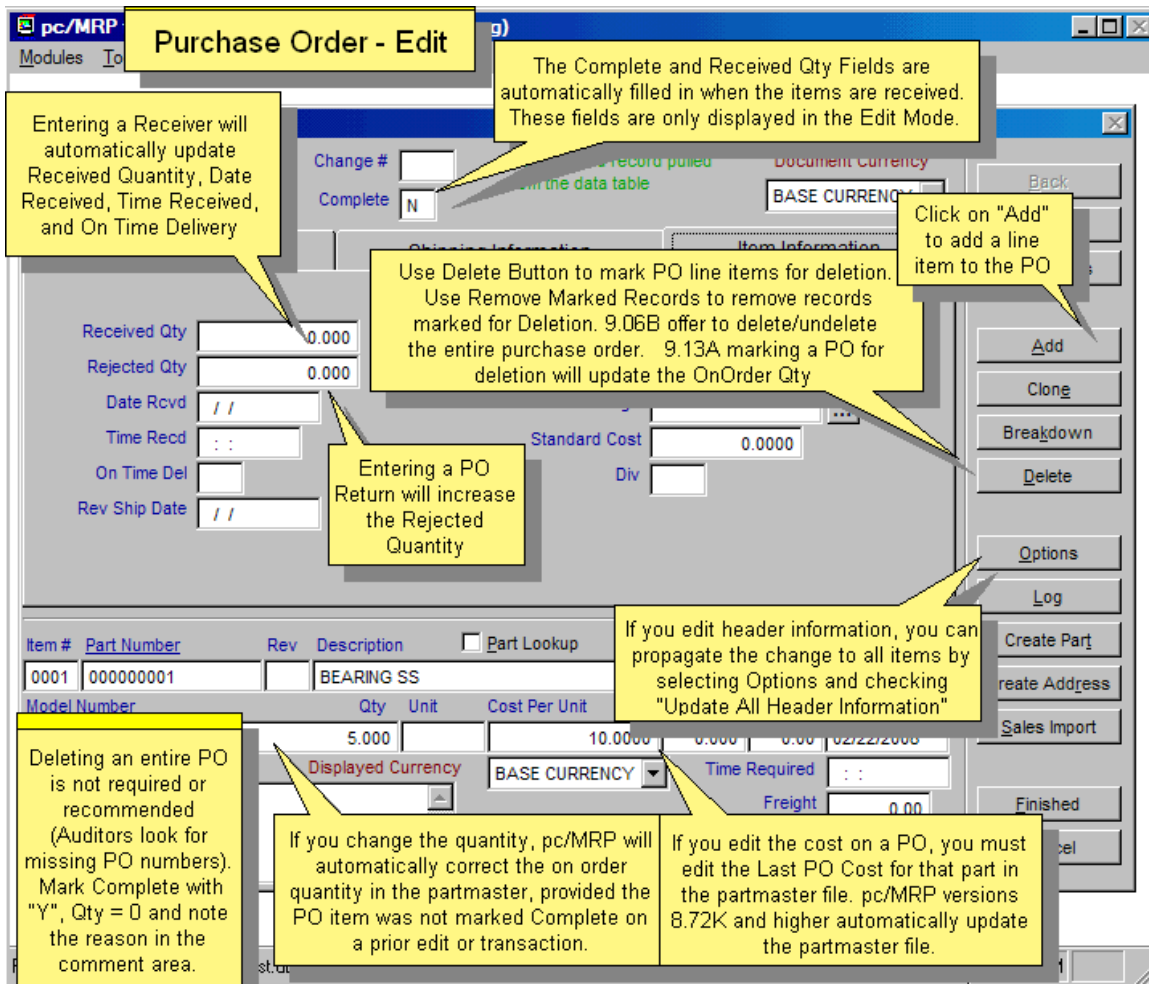

Every field in the Purchase Order edit screen is editable. There are however, several key concepts users must understand when editing.

- pc/MRP automatically corrects the part number's on-order quantity whenever the quantity in the purchase order changes. If the PO cost is changed on the last PO, pc/MRP will offer to update the Last PO Cost in the Partmast. For earlier versions, you must manually edit the part's Last PO Cost.
- pc/MRP prints out the vendor's address from the first line item.
- To add an additional line item to an existing PO, select the **"Add"** button while on the last current item number of the PO.
- If you make a change to the header information while editing, you can quickly propagate that change to the header of the remaining items. Just click on the **Options** button and select the "Update All Header Information" check box.
- The **Complete** and **Qty Received** fields are displayed only in the edit mode and are filled in automatically when the items are received. The Qty Received field contains the accumulative amount received. pc/MRP uses the Complete field to determine if a record is overdue, open, or closed. A Y in the Complete field marks the record as closed (i.e. the original quantity ordered for the line item has been received). Users should not manually edit these fields unless they wish to close the purchase order or adjust the quantity received.
- Use the **Delete** Button to mark a line item or the entire purchase order for deletion. Line items that have been received can not be marked for deletion. To permanently remove the records from the database table, set an administrative lockout, then select Purchase, Remove Marked Records. **Note:** Versions 9.06B and higher offer to delete/undelete the entire purchase order. Version 9.13A and higher, marking a PO for deletion will update the OnOrder qty in inventory

7.3 PO Approval

Companies that own the optional Advanced Password Module, can utilize the PO Approval feature below. The optional User Task Manager & Tickler Module adds an additional feature, but is not essential.

User Name	Password	EDI	Inv Areas	PO Approval	PR Approval
ROB	YABA	N	Edit	No Approval Rigi	No Approval Rigi
RON	RON	N	Edit	Level 1 Approval	Level 1 Approval
SOO	SOO	N	Edit	Level 2 Approval	No Approval Rights

Users can have rights to approve a PO of 5 different levels, from No Approval Right to Level 4 Approval Rights. This is set in the Optional Advanced Password Module for each user. Users with PO approval rights can then click on the Approval button and insert their user name into an approval box on or below their approval level.

FOX -- C:\V896 (User: 500)

Modules Tools Optional Configuration Manual

PO / PR Approval Purchasing Screen

Since this user has rights to approve Purchase Orders at Level 2, he or she can Insert and or Remove their signature at Level 2 and or Level 1 (a lower level approval). Pressing the Insert Button will insert the user's log in name.

This is an old record pulled from the data table

Document BASE CUR

Purchase Order

PO Number 000001 Change # Complete

Date Ordered 09/08/2015

Vendor Information Shipping Information Item Information

Vendor Acct# BBC001

Vendor Name BBC MANUF/

ATTN: JOE SMITH

Street 111 SOUTH MAIN STREET

City RICHVIEW

State / Zip CA

Country USA

Vendor Ph #

Purchase Order Approval

Signature

Level 1 Approval

Level 2 Approval *Kim*

Level 3 Approval *Ron*

Level 4 Approval *Doug*

Insert Signature

Insert Signature

Insert Signature

Insert Signature

Links

Add

Clone

Breakdown

Delete

Options

FYI: To request a signature from an approver, press F4

Ok

This user does not have Rights to insert their signature for Level 3 or Level 4 Approval. Other people with higher approval rights have already approved this PO.

Item # Part Number

0001 000000001

Model Number

5.000 10.000000 0.000 0.00 09/20/2015

Comments Displayed Currency BASE CURRENCY Time Required

Approval

Finished

Cancel

Partmast (c:\v896\partmast.dbf) Record: 1/11 Record Unlocked

The approval signatures will appear at the bottom of the PO or PO Request forms.

BBC MANUFACTURING COMPANY
ATTN: JOE SMITH
111 SOUTH MAIN STREET
RICHVIEW, CA 94888
USA

RAD TECH
COHESIVE TECHNOLOGIES
123 MAIN STREET
RICHLAND, CA 92020-4405

ITEM	PARTNO	REV	DESCRIPTION	DATE REQ	QTY	UNIT	PRICE	TOTAL PRICE
0001	000000001		BEARING SS	09/20/15	5		10.00	50.00

NOTES: THIS IS THE BOILER PLATE AREA OF THE PURCHASE-ORDER. IT HAS BEEN ADDED TO TEST THE FUNCTION OF THE HTML GENERATION PROCESS.

INCLUDING THE ABILITY TO SKIP BLANK LINES

PO boilerplate

Approval Signatures will appear at the bottom of the PO and PO Request Forms

SUBTOTAL: 50.00

TAX: 0.00

TOTAL: 50.00

TOTALS FOR PO NO: 000001

APPROVALS: Level 1: _____ Level 2: *Kim* Level 3: *Ron* Level 4: *Doug*

Tempinv (c:\docume~1\doug\locals~1\temp\35973724.dbf) Record: EOF/1 Exclusive

If the optional User Task Manager & Tickler Module is activated, you can immediately send a request to another user to approve the PO. Press the F4 key, or select Optional, User Task Manager & Tickler, New Task.

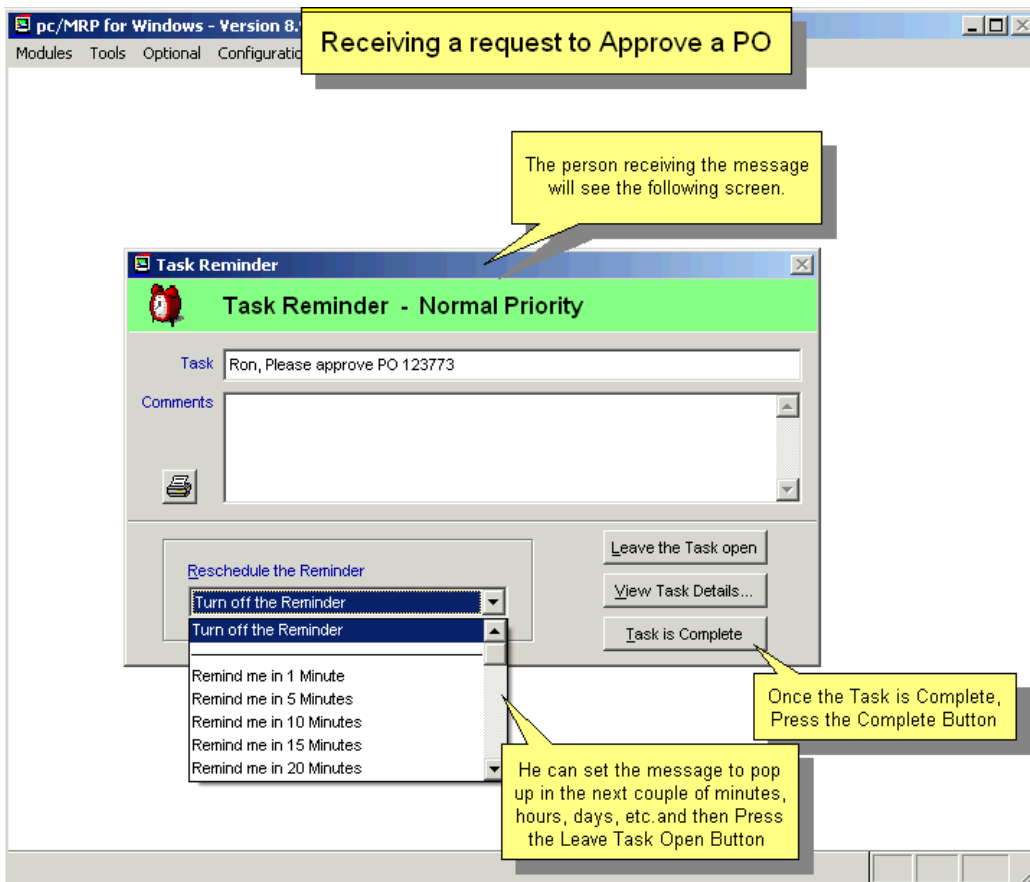
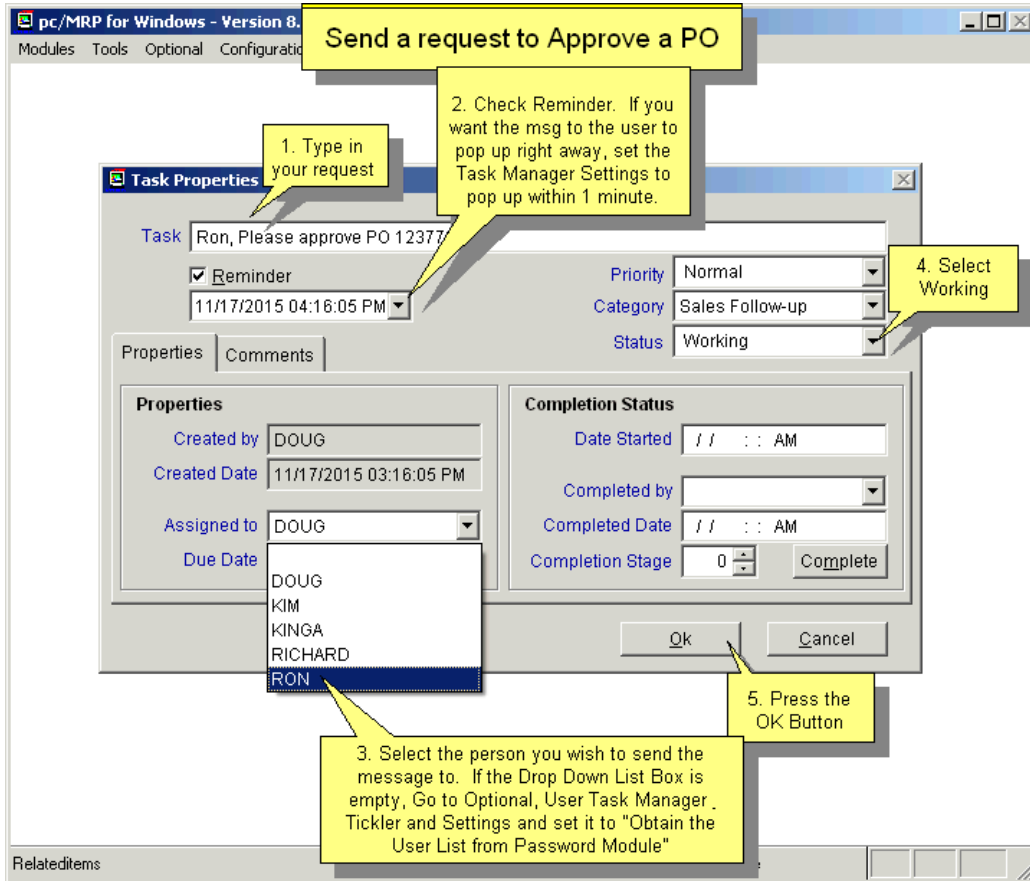

7.4 Delete a Purchase Order

Deleting an entire PO is not required or recommended as Accounting does not like to see breaks in numbering.

- Option 1:
 - For each line item: mark item's **Complete** flag with a 'Y', change the **Qty** to **0**, and note the reason in the **Comments** area. The **OnOrder** qty is automatically updated when you save the record.
- Option 2:
 - Mark each line item's **Complete** flag with a "Y" and then run the **Audit OnOrder Quantities** from the Purchase menu. This keeps the original order qtys. The **OnOrder** qty is only updated when you click "Display and Update" next to the On Order quantity.

Once all the line items in a PO are marked **Complete** (maybe with 0 qtys), the whole PO is considered complete.

Note: Before version 9.13, the OnOrder quantity included POs marked for deletion.

7.5 Duplicate a Purchase Order

Select Modules, Purchase, Duplicate a PO. Scroll for (or type in) the PO number to duplicate. You can set if you want to open the new PO for editing. The new PO will be an exact copy of the original, except: PO date will be the current date. Received qty, rejected qty, change# will be 0. Date/time received, date/time required, original date required, original/revised ship date and on time delivery will be blank. Confirmed will be N. Buyer will be Original buyer, User login or Buyer for the part, set by Configuration, **Option 25**. (**Notes:** In versions **9.04** and lower Buyer was always the buyer of the original PO. Versions 9.10G and lower duplicated the approval signatures.)

7.6 Print, Display, E-mail, or Fax a PO

To print, display, e-mail or fax a PO select Modules, Purchase, Print

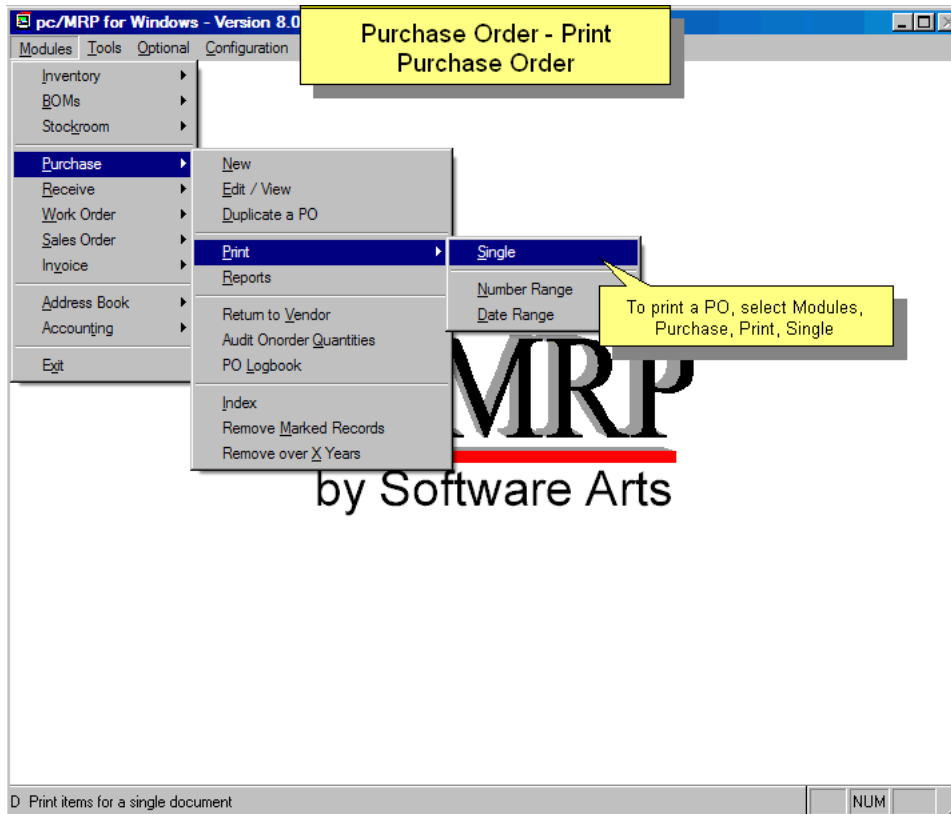

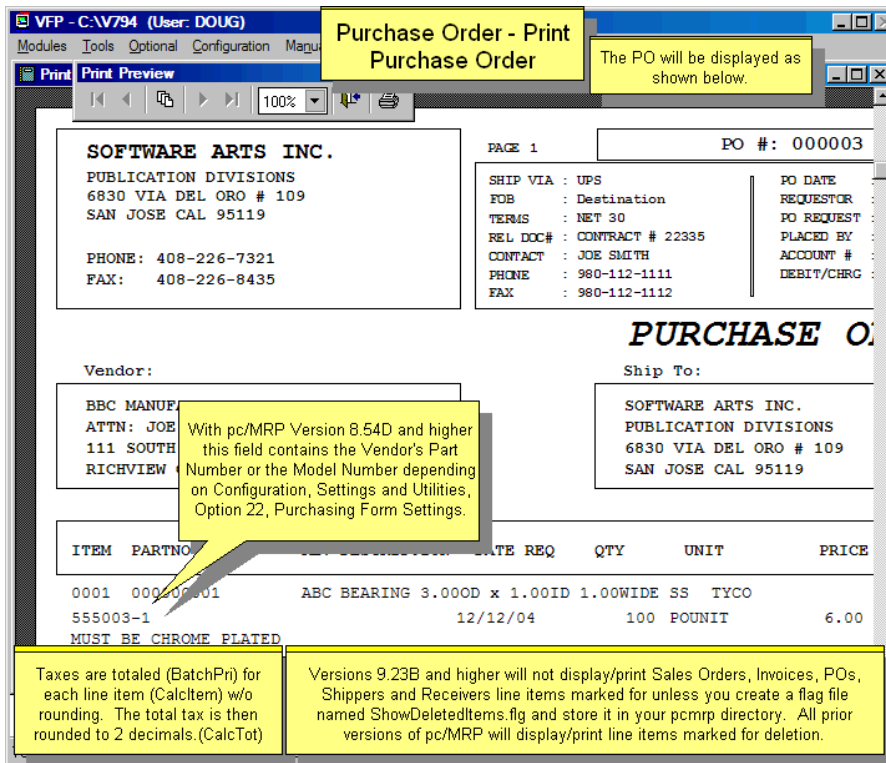
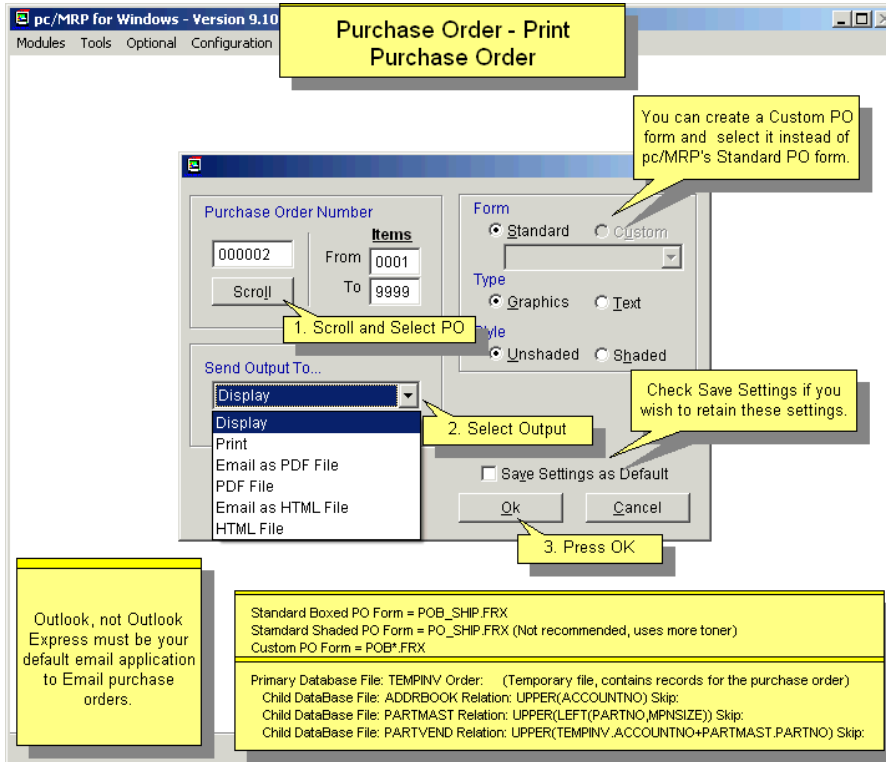

Configuration, Settings and Utilities

- **Option 24** allows you to create custom purchase order forms.
- **Option 22** allows you to add up to nine lines of **Notes** to all purchase orders.
- **Option 83** allows users to add selectable Terms and Conditions for purchase orders.

Purchase orders may be folded in three and placed in a double window envelope.

7.7 Reports

7.7.1 Purchase Order Reports

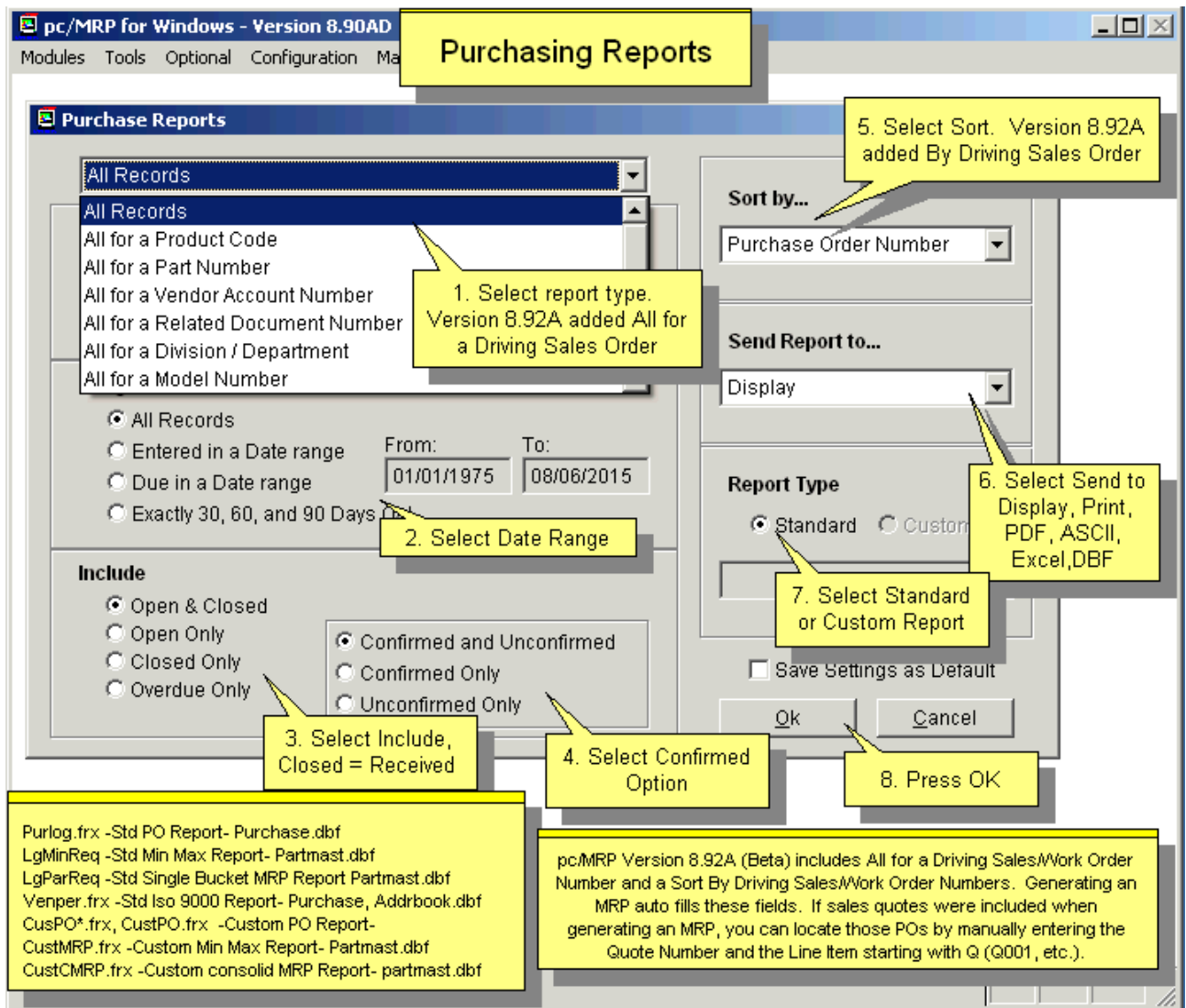

Configuration, Settings and Utilities, **Option 24** allows users to create custom report forms. See Section 15.4.1 of this Manual for instructions on creating custom reports or forms.

7.7.2 ISO 9000 Vendor Performance Report

The ISO 9000 Vendor performance report allows users to track their vendor's performance and reliability. This report is automatically generated by using information compiled within the purchasing and receiving modules of pc/MRP. This report further allows the user to grade vendors and define a course of action based on the vendor's performance.

The criteria for lateness can be set with Configuration, Settings and Utilities, **Option 85**. Leaving the Vendor ID blank and checking the Partial Match Radio Button will print out a report that includes all vendors.

Note: There could be multiple receivers for one PO line item. If any receiver for a PO line item falls outside Option 85's acceptable date range, the PO line item will be marked as not on time.

On Time is determined when the part is received. pc/MRP uses the Original Date Required or the Current Date Required as per Option 85 in both determining whether delivery is On Time, and for the Vendor Performance Report.

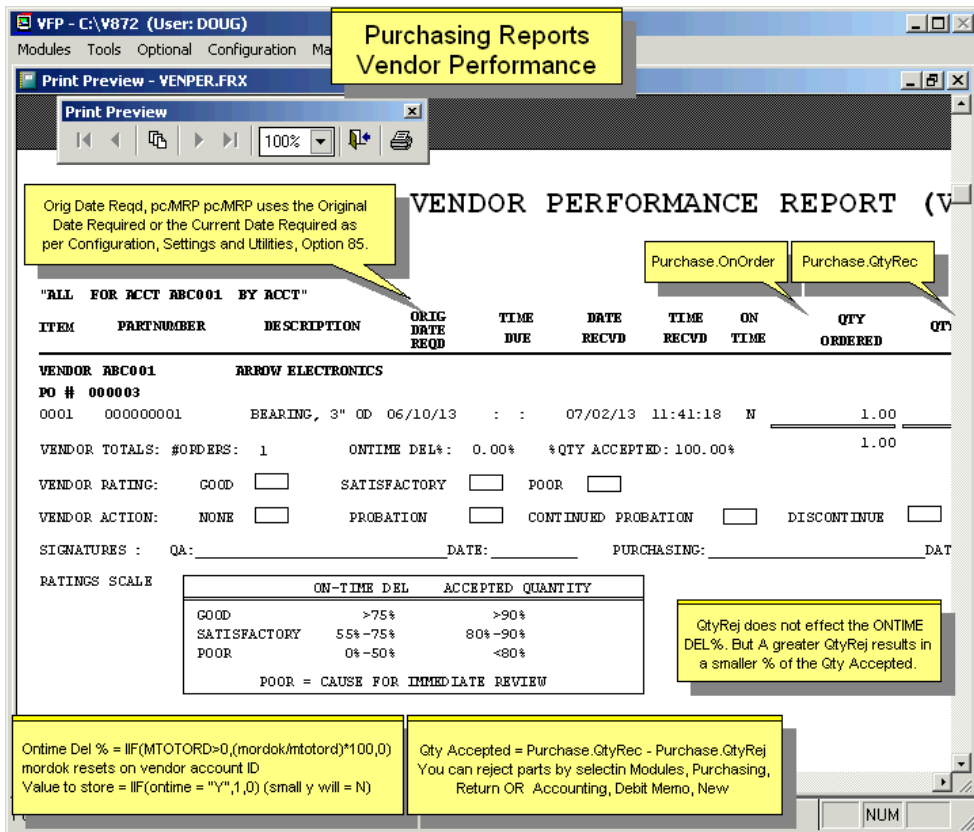
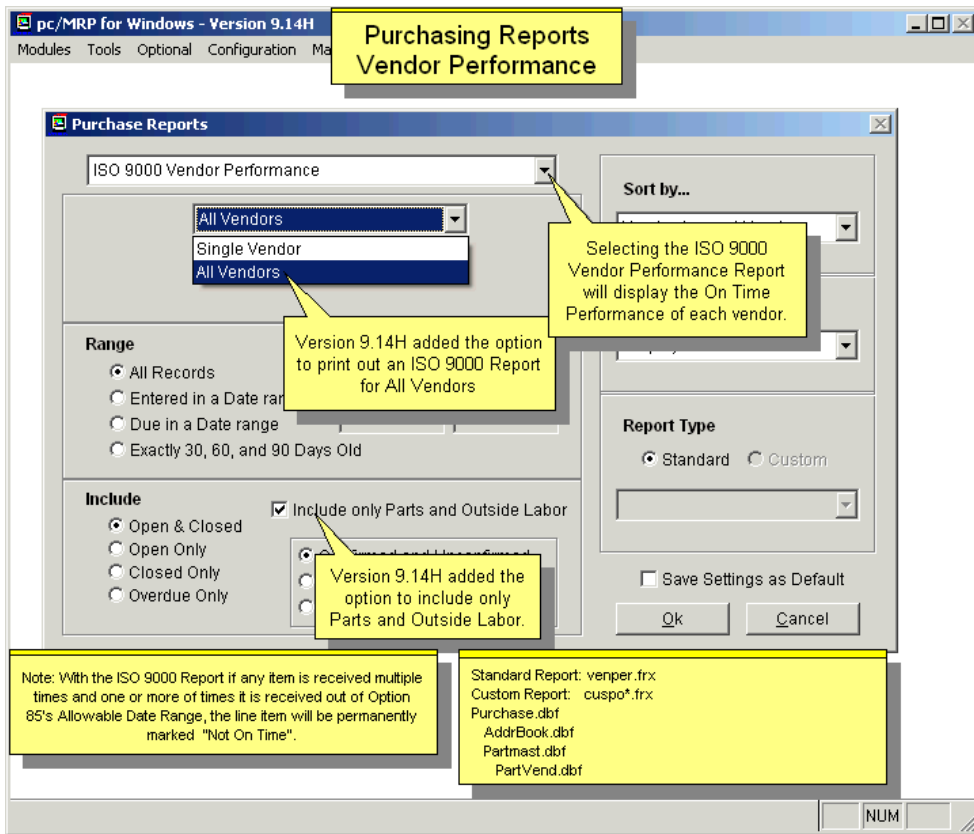

7.7.3 MRP Report (All Parts Required)

The MRP Report in Purchasing can use one of two methods, Consolidated (Single Bucket MRP) or Min/Max to determine the purchasing requirements. See the following two Sections.

Note: For an advanced MRP method, see the optional Infinite Bucket MRP module in Chapter 16.3 in this Manual.

7.7.3.1 Min/Max Report (lgminreq.frx)

One method is the MIN/MAX selection. This reports all parts under the minimum quantity allowable. The minimum quantity for each part is entered into the Inventory Database File and should equal the quantity used per week x lead-time in weeks x your safety factor. The maximum quantity for each part is entered into the Inventory Database File and should be set at some level higher than the minimum quantity. This report takes into account the order qty and the on-demand qty for each part and assembly. It report provides the quantity required to reach the minimum quantity and the quantity required to meet the maximum quantity. The report is easier to understand if you have maximum quantities for all your parts.

7.7.3.2 Consolidated Single Bucket MRP Report (lgparreq.frx)

The other method, Consolidated, provides the exact number of parts required to be ordered to meet the demand driven by sales orders and/or work orders. The consolidation report first zeroes out all on order and on demand quantities in inventory and updates these fields representative of open purchase orders and sales/work orders. It then compares what is on demand from open sales/work orders with what is on order, in WIP, on hand (finished assemblies, sub assemblies, and minimum stocking levels). Consequently, the quantity required is calculated as described below.

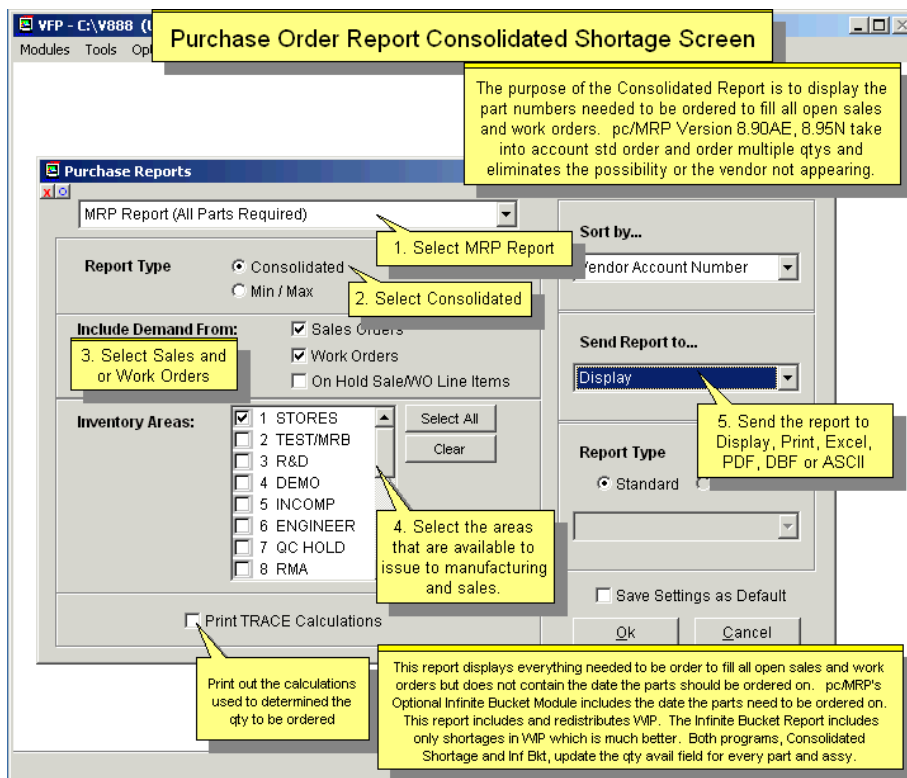

If there are not enough finished assemblies and sub assemblies to fill the open sales and work orders pc/MRP will use the BOMs and current onhand quantities to determine which parts need to be ordered. The report lists parts to be ordered for assemblies. It does not list sub-assemblies, as they cannot be ordered. The Consolidated Purchasing Report will tell you what to order but not when to order. Software Arts offers an **optional Infinite Bucket module** that allows MRP reporting in much more detail. This is covered in Chapter 16.3.1 in this Manual.

The Consolidated Purchasing Report can be run several different ways. Users can include or exclude sales orders and or work orders as well as all inventory locations. (Users must keep WIP checked to run this MRP.) Users can also select to Print Trace Calculations. This is a detailed report that explains exactly where and how demand for each part is driven. There is no need to print out and trace the calculations unless you disagree with the MRP results. The Consolidated Purchasing Report can also be sorted several ways and the output can be set to display, print, or several different file types.

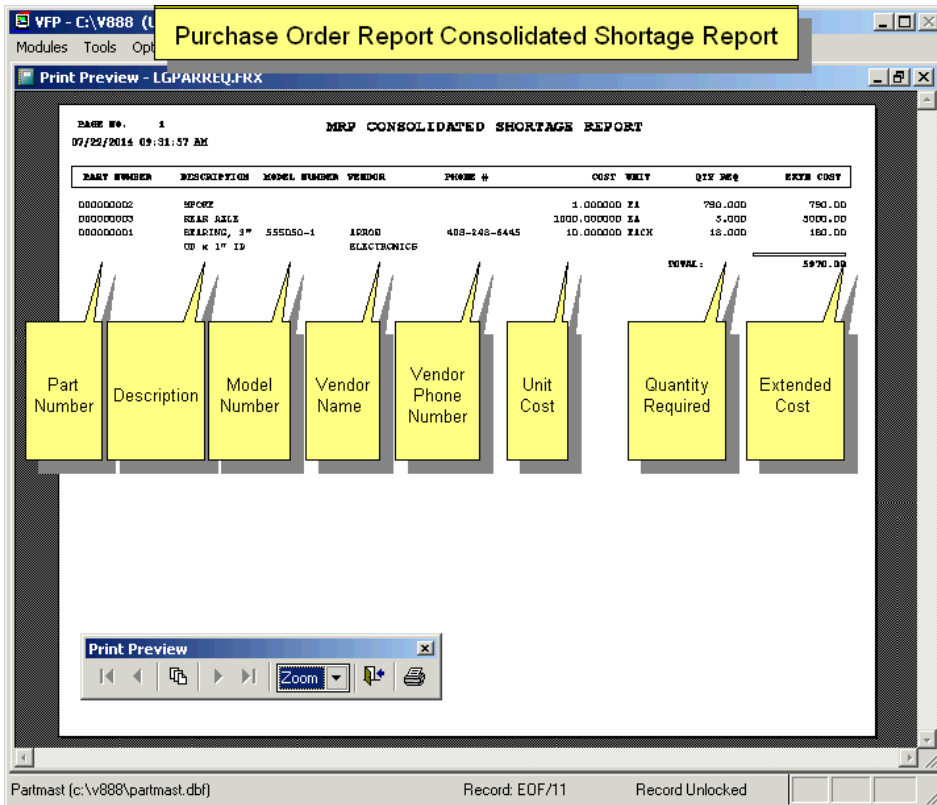

After the consolidated report has been generated, pc/MRP offers an Excess Inventory report. Users can select one of the following reports: All Parts, Without Movement, More Onhand than Required or Both No Requirement and More Onhand than Required.

The report will also provide the Average or Standard cost of the excess inventory. The user will be given the option to **automatically generate Purchase Orders** based on the consolidated shortage report. If this option is selected, a Purchase Order will be created to the primary vendor for all requirements. Users can select Set Process Defaults to see/change the due date for the Purchase Orders pc/MRP is about to create. All the Purchase Orders that were generated may then be printed. If the program is unable to create a Purchase Order item for a requirement (because there is no vendor associated with the part or the part number is invalid), an error report describing the error(s) will be available. Buyer will be the User login or the Buyer for the part, set by Configuration, **Option 25**. (Note: In versions 9.04 and lower Buyer was always the Buyer for the part.)

7.7.3.3 Purchase Report: All for a Driving Sales/Work Order

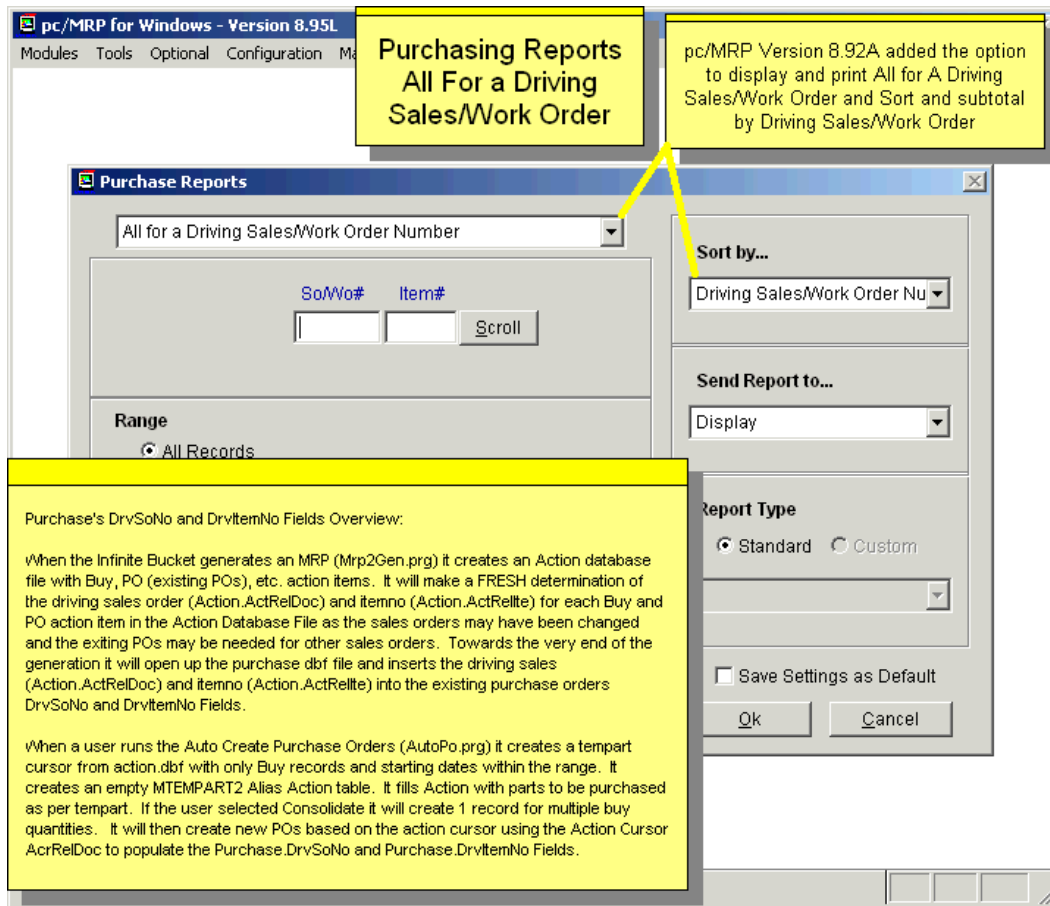

7.8 Return Items to a Vendor (Debit Memo)

This process is the same as creating a Debit Memo in the general ledger; see Chapter 14.11, Debit Memo module.

7.9 Audit Onorder Quantities

Zerues out the onorder quantity in inventory and then replaces the onorder quantities with the onorder quantities from all open POs. If you deleted purchase orders, you should use this option to correct onorder quantities. This option will also display blank PO dates and part numbers that do not exist in inventory. If 'Audit Onorder Quantities' reports any errors, you must fix the errors and re-run the function again.

7.9 Audit Last PO Cost

Audits and if necessary corrects the Last PO Cost in each part's Inventory record. **Note:** All versions update the costs correctly. However the number of corrections made was displayed wrong in versions **9.10J** and below.

7.11 PO Log Book

The **Logbook** button at the bottom of the page will allow you to enter a logbook for each Purchase Order to record conversations, commitments, etc. Settings and Utilities **Option 80** can set pc/MRP to open up a Notepad or Word file. Pressing the **F5** key in Notepad will automatically enter the date and time into your text.

7.12 Queried Search Overview (see 15.14.1)

7.13 Indexed Searches (see 15.14.2)

7.14 Index (see 15.14.3)

7.15 Remove Marked Records (see 15.14.4)

7.16 Remove Over X Years (see 15.14.5)

8 Receiving Module

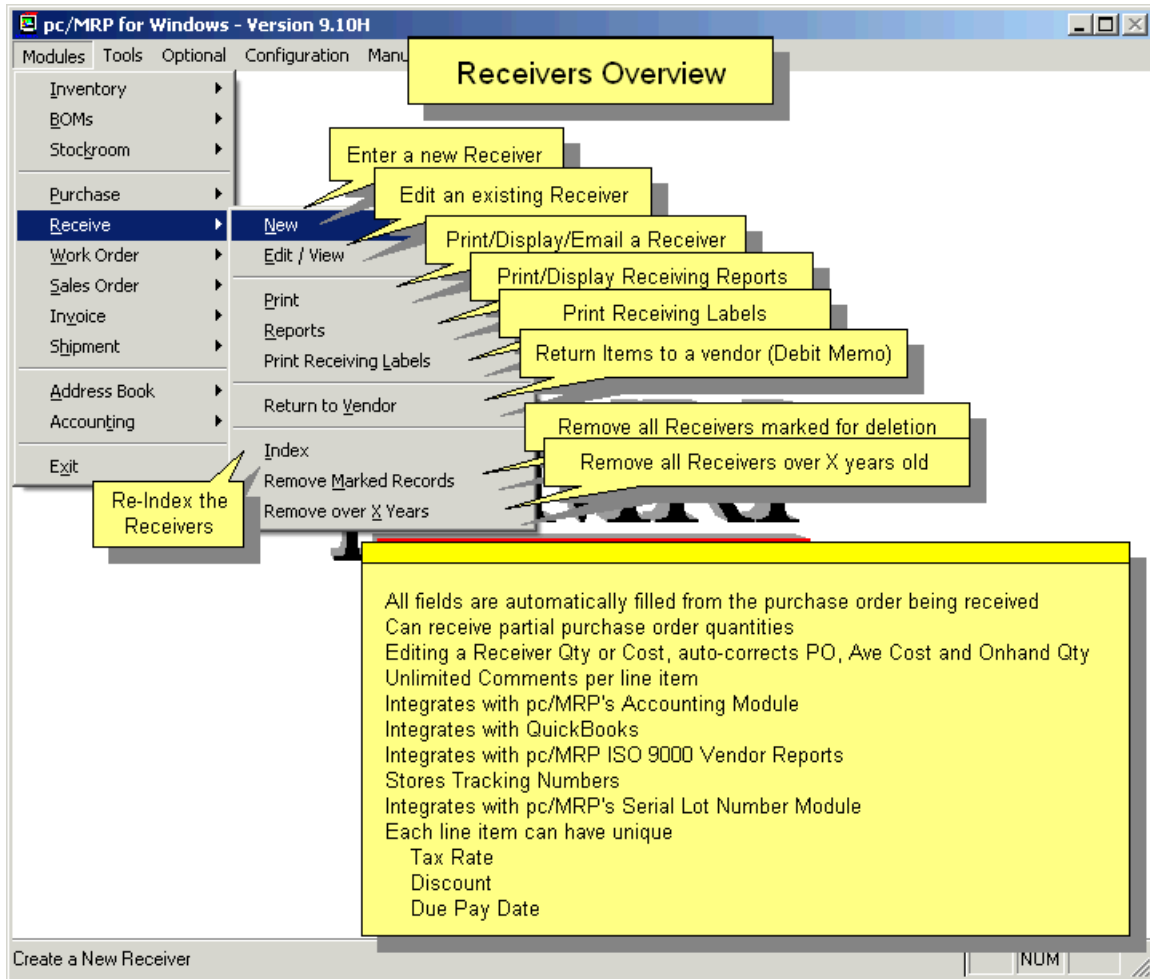

8.1 Enter a New Receiver

To enter a new receiver, select Receive and New. pc/MRP will display the next available **Receiver Number** and offer to scroll the PO file. If you answer Yes, you will be able to scroll the PO file by either PO Number, Account Number, or Part Number. If you answer No, pc/MRP will display the most recent PO Number and Item Number. You can write over these numbers and write in the desired Receiver and PO Numbers.

An online slideshow is located here: <http://www.pcmrp.com/mrp101/receivenew.htm>

Configuration, Settings and Utilities, **Option 44** can be set to Prompt for the receiving area, Use the area specified in inventory, or Always use the area specified in Option 44.

8.1.1 Receiver Data Entry Screen Vendor Tab

Part Number, Description, Manufacturer, Model Number, Vendor, Address, Order Quantity, Unit, Cost, Terms, Account Number, Trade Discount, Tax Rate, Div, and Freight are entered automatically from the PO and can be written over if no longer correct.

If Configuration Settings and Utilities **Option 16** is set to Enable Dynamic Stock Locations, pc/MRP will allow you to assign a new stock **Location** for a part number if there are none in stock in that area. The inventory will be updated with the location information.

Click on the Part Number label to see data from Inventory for this part.

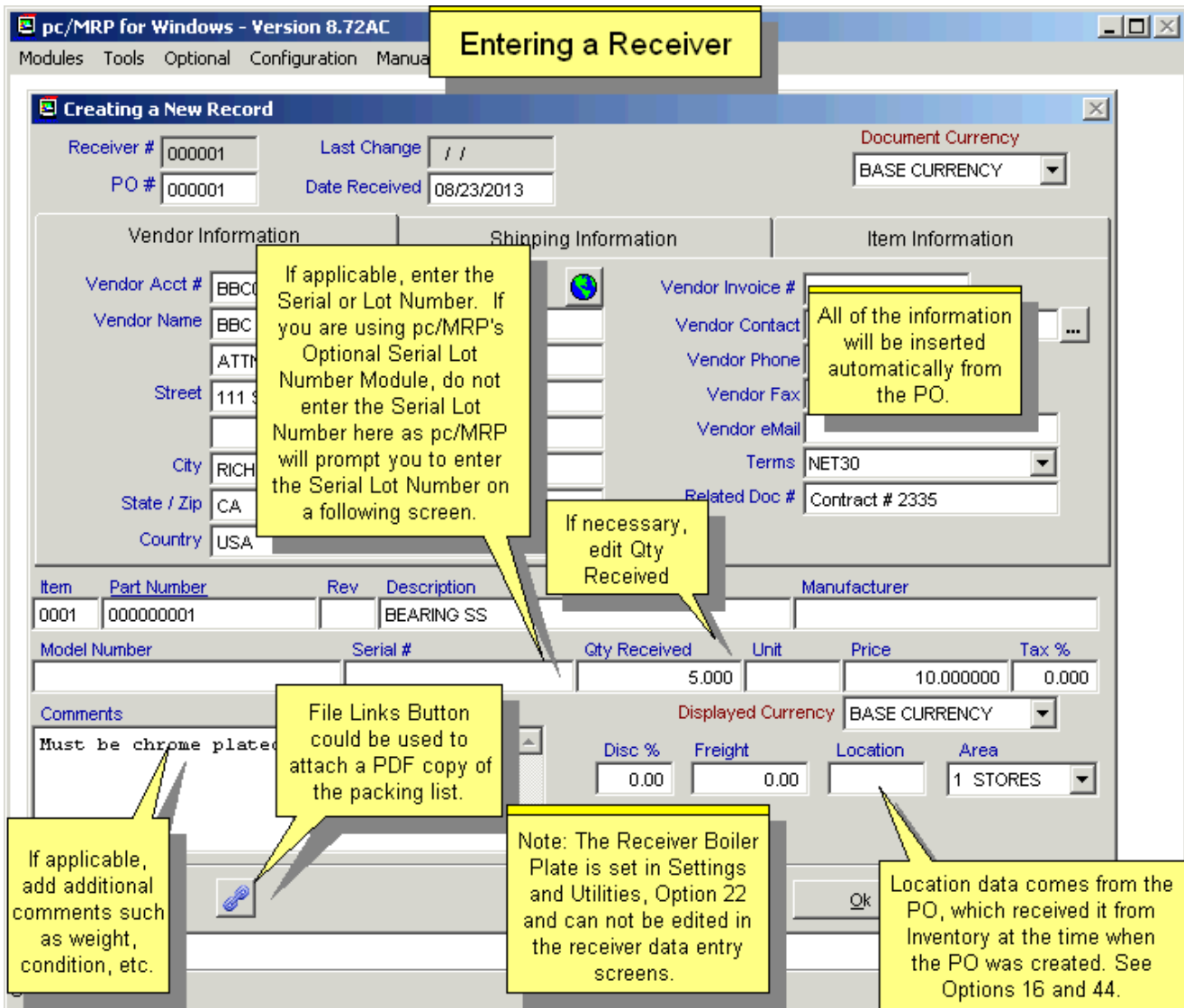

Quantity Received can be edited if necessary (partial receiving). If a file named **SHORTREC.FLG** exists in the PCMRPW folder and you receive a partial quantity, pc/MRP will offer to

- place the remaining quantity on backorder (this is the default action, without the flag file)
- close this PO item even though it is short
- re-enter the receiver for this item.

The **Comments** field can be used to store additional information such as weight, number of packages, etc.

The **Related Document** field is a 23 character scrollable field. It can be used to enter a related contract number, serial number, sales order number, etc. It will be carried over from the PO, if filled in.

Vendor Invoice Number, and **Freight** are usually entered by accounting when the vendor sends his invoice (Accounting will inspect and edit the receiver).

Note: The **Receiver Boiler Plate** is created in the Configuration, Settings & Utilities, **Option 22** and cannot be edited in the receiver data entry screen. Also, the Purchase Order Boiler Plate does NOT transfer into the Receiver Boiler Plate print area (receiver 'Notes:' area).

8.1.2 Receiver Data Entry Screen Shipping Tab

The **Received By** field is automatically populated by the user name and time.

If the freight charge is invoiced separately, enter the freight invoice number in the **Freight Bill** Number field.

Freight Bill Number, **Collect**, and **Delivered To**, will give your Receiving Logs valuable information.

The total amount for the **Freight**, if known, can be entered once, in one line item in the freight field or entered individually for all line items. The freight totals for all line items will be totaled and printed out on the forms and reports.

When you click the **Track** Button, pc/MRP will track the package. pc/MRP will first look to the **Shipped Via** box to see which shipping vendor (UPS, FedEx, DHL, Postal Service, TNT) to track. If the Ship Via is blank or you used multiple vendors pc/MRP will see if the tracking number is preceded by UPS:, FEDEX:, DHL:, or TNT: to see which shipping vendor to track. If all of the above is blank, pc/MRP will prompt you to select a shipping vendor.

8.1.3 Receiver Data Entry Screen Information Tab

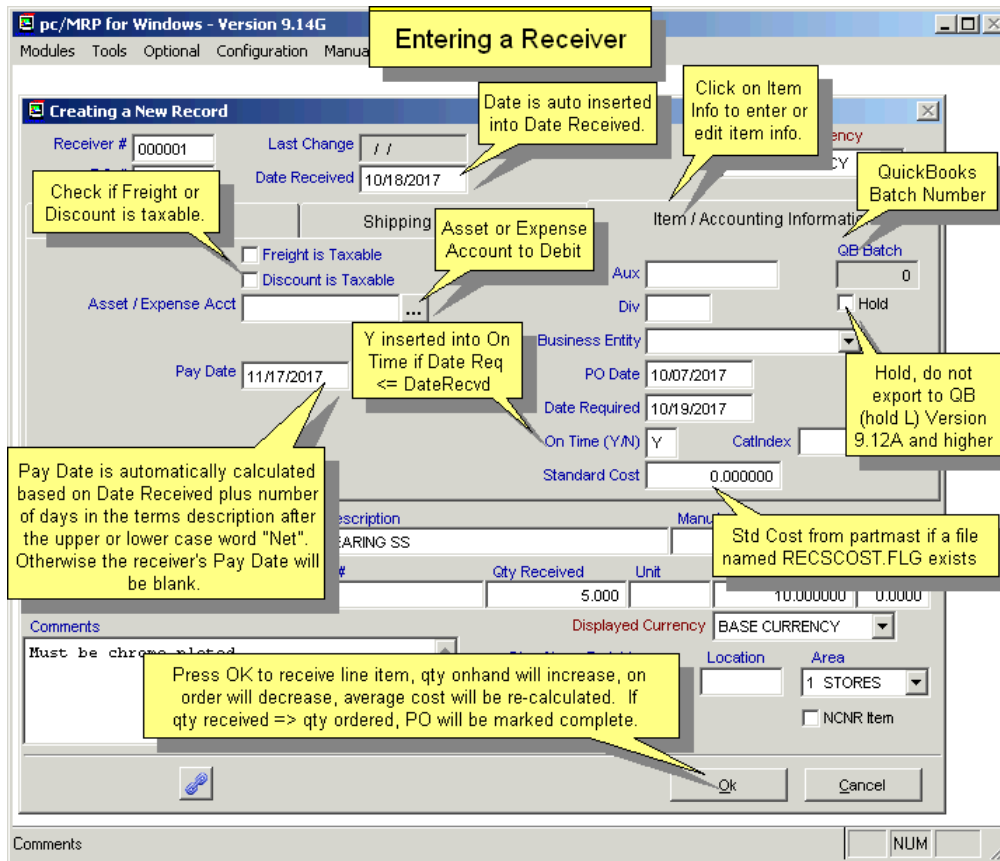

If the freight or discount is taxable, check the **Freight is Taxable** and/or **Discount is Taxable** checkboxes.

If a file named **RECSCOST.FLG** exists, pc/MRP will insert the Standard Cost from the partmaster into the receiver's Standard Cost field when you enter a receiver. If the flag file does not exist, pc/MRP will insert \$0.00 into the receiver Standard Cost field.

pc/MRP will debit **Debit/Charge Number** when accounting performs an I type accounting transaction (register an accounts payable invoice) for this receiver.

The **Pay Date** is automatically calculated from the number following the word "NET" or "Net" in the Terms field (as the Terms value is being carried over from the PO). Otherwise it is blank.

The current date is automatically inserted into the **Date Received** field. The Date Received field is used by pc/MRP's Accounting Module in aging the Accounts Receivables records. It is also the date used to determine which of the receiving records to delete with the "Delete all receiving records over X years old" function. pc/MRP will automatically fill out the **On Time** field according to your settings in **Option 85**.

Once the new receiving record has been entered, pc/MRP will update the Quantity Received, Date Received, On Time delivery, and Complete fields in the purchasing record. It will automatically increase the quantity on hand and decrease the quantity on order in Inventory, provided pc/MRP has been configured to do so (Configuration, Settings and Utilities **Option 4** set to A). If a receiver is over received pc/MRP will decrement the quantity on order in inventory but it will not take the onorder quantity negative.

The **Aux** field is a 20-character field for your use and can be reported on as "All for an Aux value".

If checked, the **Hold** field (hold L(1)) will prevent the entire receiver from being exported to QuickBooks.

When a new receiver is entered, pc/MRP will automatically calculate and update the **Average Cost**:

If the new cost ≥ 0 and quantity received > 0 and the old cost > 0 and the quantity on hand ≥ 0 , the average cost of the part will be recalculated based on the formula below:

$$\frac{(\text{original avecost} \times \text{quantity onhand}) + (\text{new cost} \times \text{quantity received})}{\text{quantity on hand} + \text{quantity received}}$$

Note: If the new cost = 0 then the average cost will be calculated just as the example describes. If the old cost = 0 then the average cost will be equal to the new cost per stocking unit including any discount. This protects users who entered/imported their part quantities but not the cost, counting on the first receivers to set their starting costs. **Option 50** in pc/MRP's configuration menu allows you to include alternate area quantities and WIP quantities in the above formula. If the area you are receiving into is not checked, pc/MRP will not perform the cost average.

If you have activated the **Serial/Lot Number module**, pc/MRP will ask if you wish to "Enter serial/lot numbers ". If you answer Yes, you will be prompted to enter the quantity and serial/lot number of the part you are receiving. This will append a new serial/lot number record to SNLOTDET.DBF detail file. It will also update the quantity or append a new record in the SNLOT.DBF master file. If you are receiving multiple serial numbers for the same part number, answer Y when prompted to "Enter another serial/lot number for this part number".

If the item you are receiving is an assembly, pc/MRP will ask if you wish to **Increase** the onhand quantity of the assemblies or **Convert** parts to assemblies (increase assemblies & decrease onhand quantity of the parts). (This function is not applicable if you are using Inventory Adjustment Method S.) Next (as long as Configuration **Option 47** allows you to do cost roll-ups), pc/MRP will ask if you wish to do a cost roll-up and or a sales price mark-up. Be aware that if you turn off Option 47 in the Configuration/Settings and Utilities this will also turn off the Inventory cost-roll-up option.

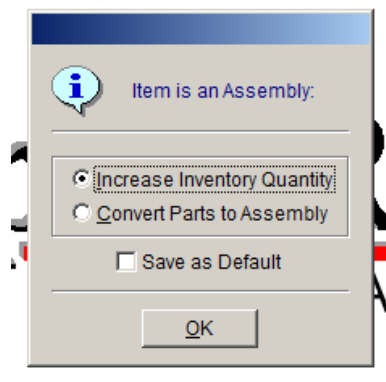

If the PO line item has already been fully received, pc/MRP will generate a warning allowing the user to continue or cancel.

Once the initial line item has been received, pc/MRP will prompt you to "Receive another line item", "Receive all of the remaining line items on the original PO", or "Finish".

If Configuration, Settings and Utilities, **Option 8, Auto Accounting** is On for receivers, after all the line items have been received, pc/MRP will automatically debit and credit the general ledger. The newly entered GL transaction will be displayed for edit before it is saved. A "Y" will be inserted into the receiver's Posted field.

Software Arts recommends setting auto accounting OFF so that receiver mistakes are not automatically entered into the General Ledger.

If **Auto Accounting** is Off for receivers, the accountant should go into Accounting and enter a new I type transaction to debit and credit the general ledger. A "Y" will be inserted into the receiver's Posted field.

When Accounting enters an E type transaction (Prints a Check) a “Y” will be inserted into the receiver’s Complete field and the Amount Paid field will be increased by the amount paid. pc/MRP offers to print the new receiver.

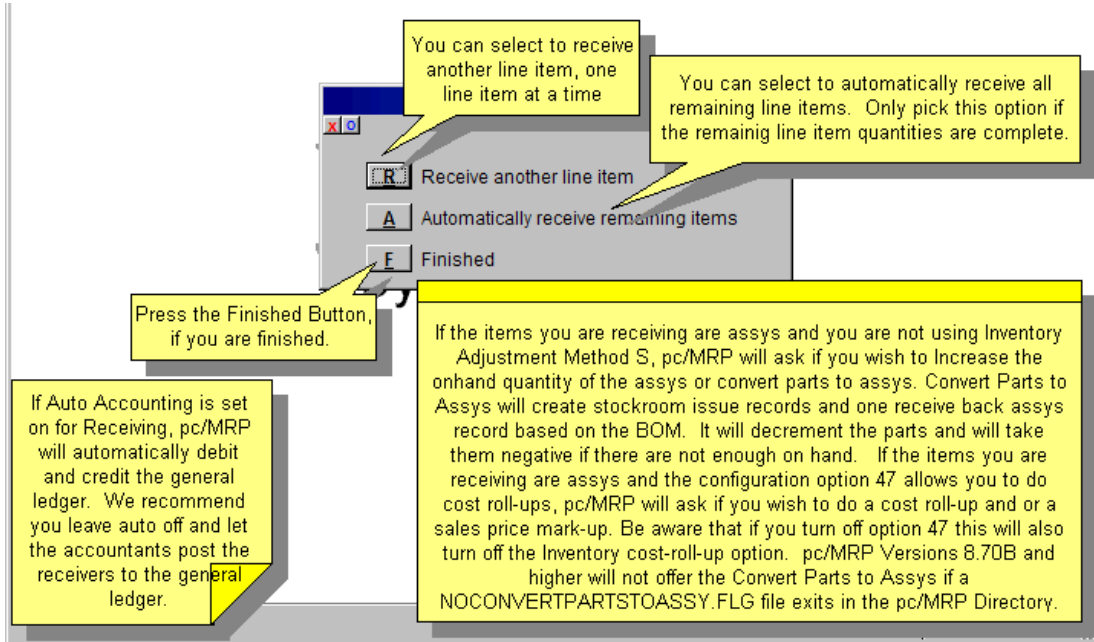

8.1.4 Receiver Data Entry – Print Labels

If a file named **RECLABEL.FLG** exists in the PCMRPW folder, pc/MRP will offer to print receiving labels.

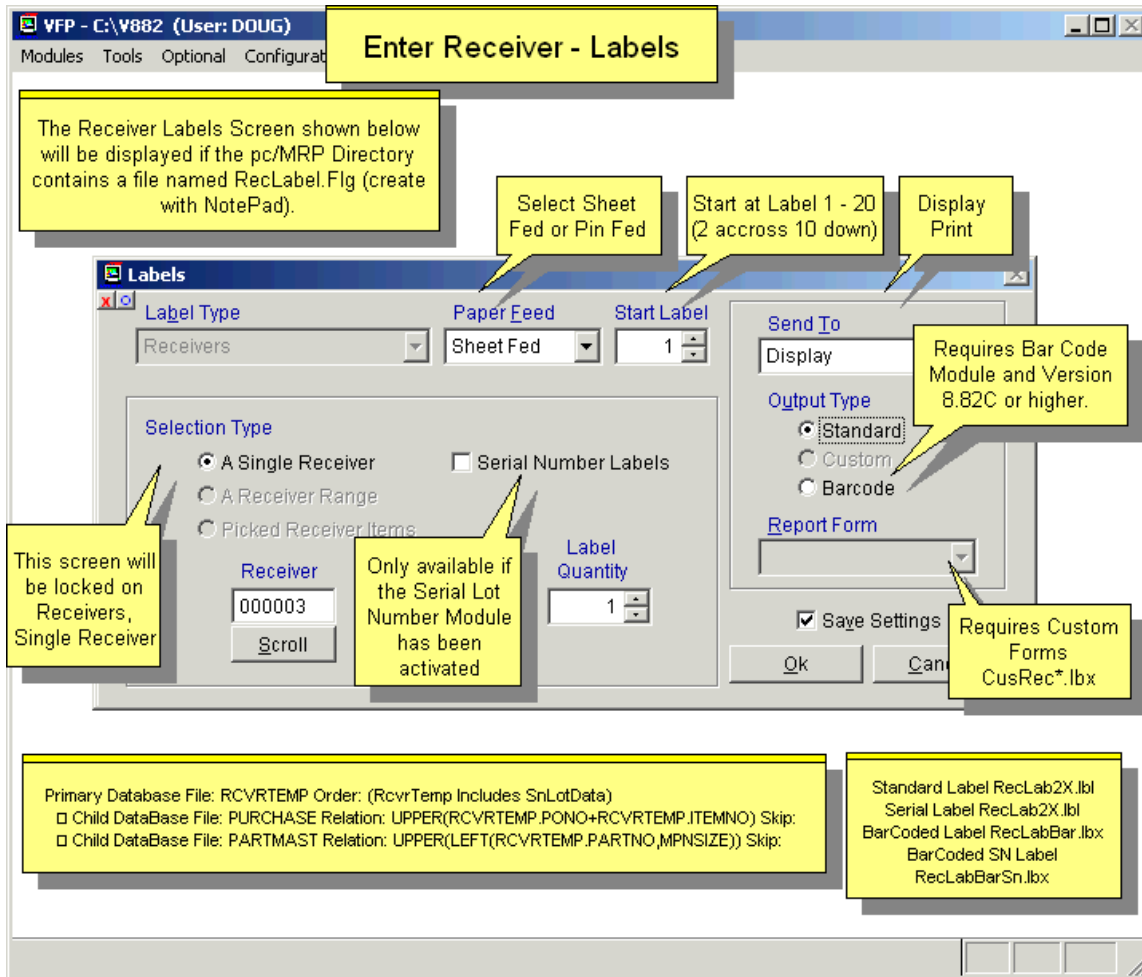

Users will be able to select from several types of labels (depending on what modules they have activated).

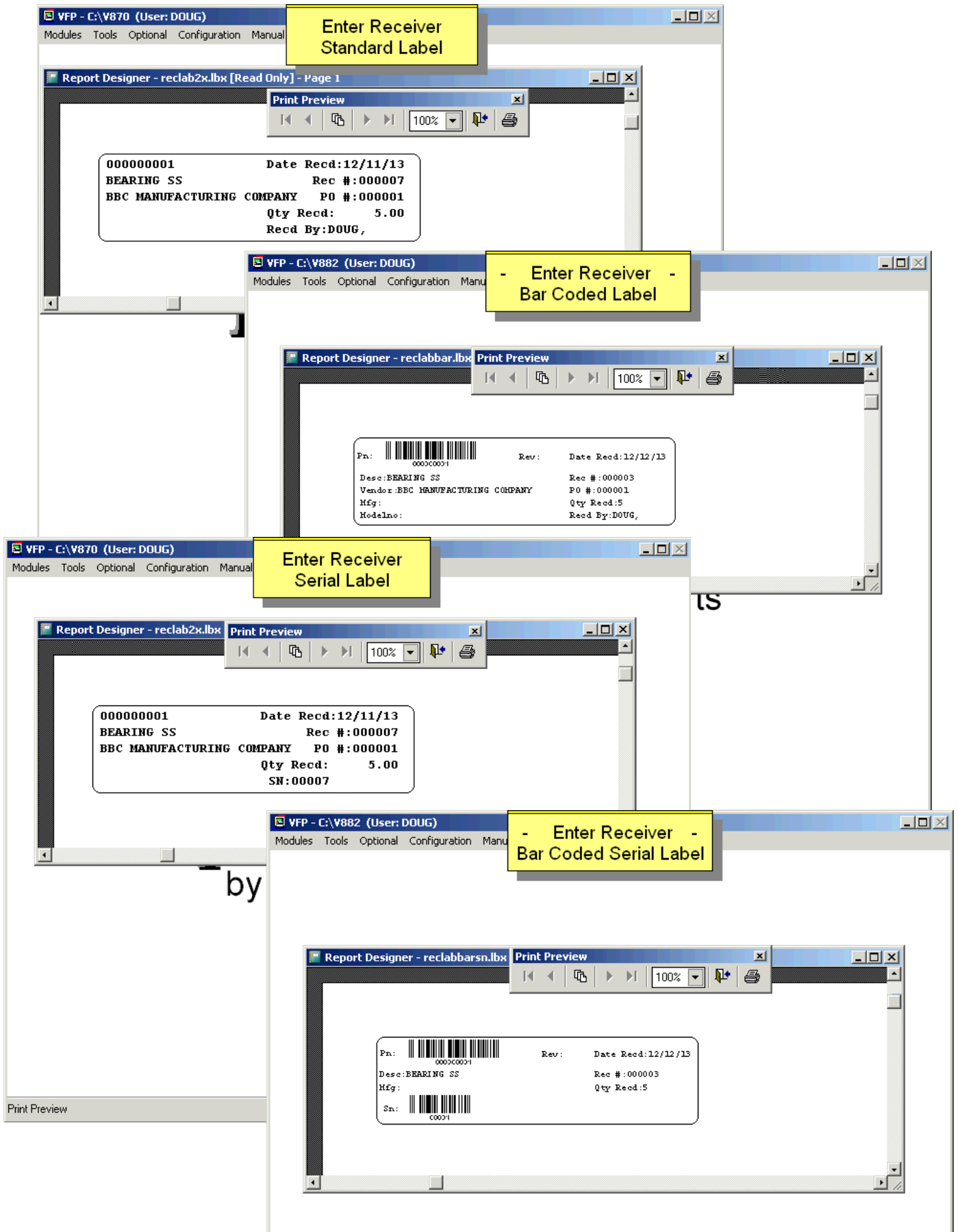

8.2 Edit/Delete Receiver

This option allows users to scroll, edit, delete, undelete, or run queries against Receiver records. Select Receive, Edit/View.

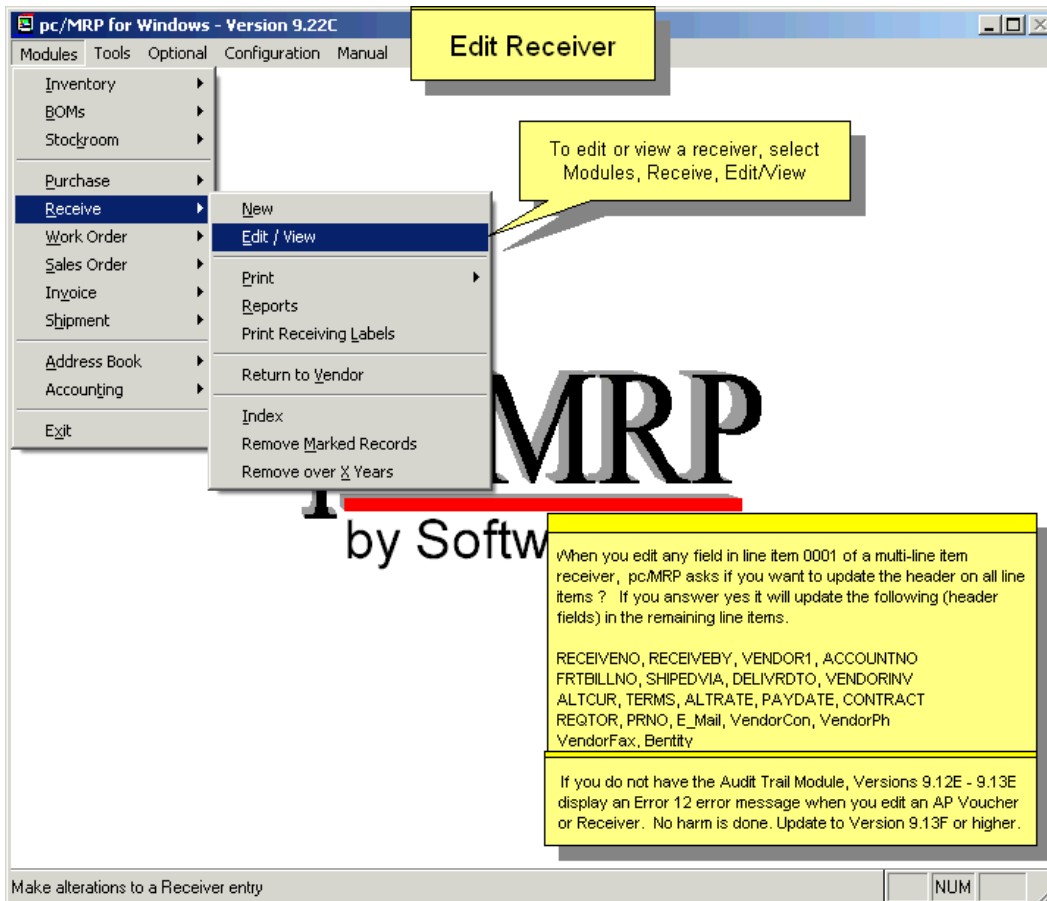

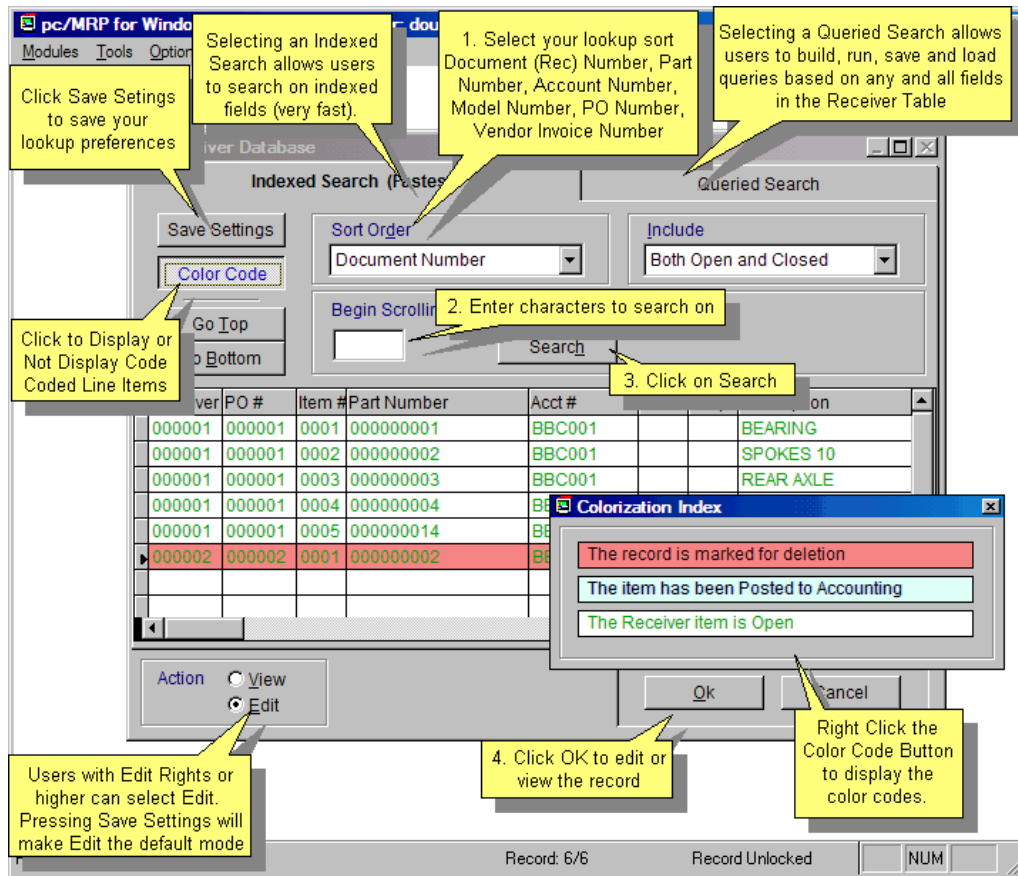

Selecting an **Indexed Search** allows users to search on indexed fields. This allows pc/MRP to find the information much faster. To perform an **Indexed Search** select the:

- **Indexed Search** tab
- Desired **Sort Order**
- Desired **Include** information: Open, Closed, Both Open and Closed
- Enter the applicable data in the **Begin Scrolling At:** field (i.e. the beginning of a vendor ID)
- Press **Search**
- Select the desired Action: **View** or **Edit**

pc/MRP will automatically scroll to the desired record or the nearest match (as selected). Select the desired record by scrolling and press **Ok** to proceed to the edit screen for that record.

Selecting to run a **Queried Search** allows users to build, run, save, and load queries for the Receiver table. For further details, see Chapter 15.14.1.

Every field in the receiver table is editable. There are several key concepts users must understand before editing.

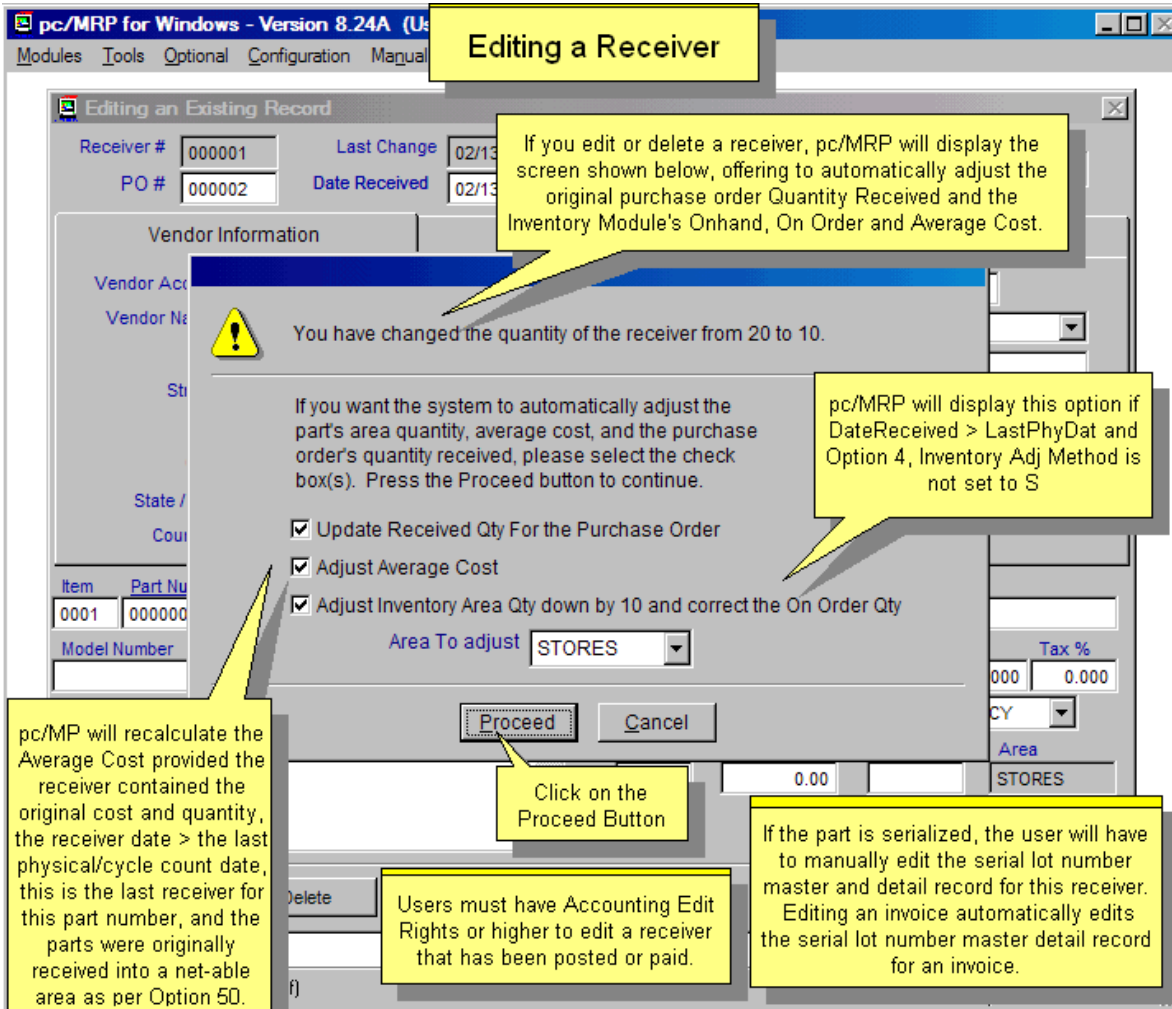

If a user edits or deletes a receiver, pc/MRP will allow the option to automatically adjust:

- If the user edits the receiver quantity, pc/MRP will offer to Update the Purchase Order's quantity received and the Inventory On Order and Area Quantity, provided:
 - The Receiver's Date is later than the last Physical Inventory Date for that part number.
- If the user edits a receiver's cost, quantity, or discount, pc/MRP will offer to re-calculate the weighted average cost for that part number provided:
 - The receiver's qty cost or discount or deleted or undeleted was adjusted and
 - The receiver's original ave cost ≥ 0 and
 - The part's original inventory qty ≥ 0 and
 - The receiver is the last receiver for that part number and
 - The receiver's date is a later date than the last physical inventory date and
 - The receiver's cost ≥ 0 and
 - The received qty > 0

If the part is serialized, the user will need to adjust the serial/lot master and detail records manually.

If any of these conditions is not met, pc/MRP will NOT re-calculate the weighted average.

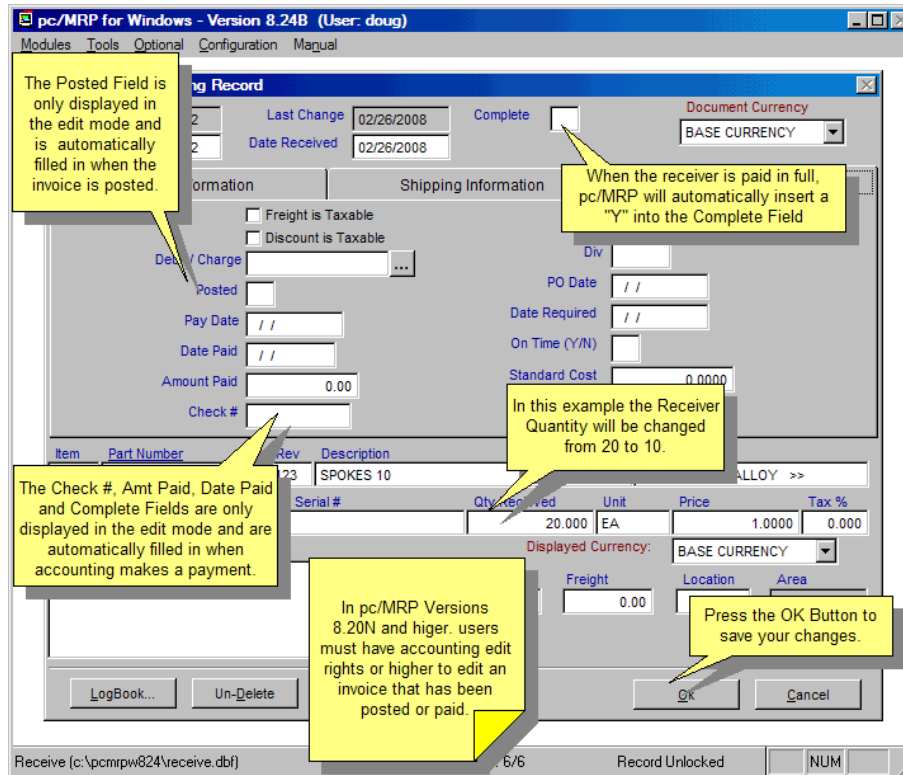

If pc/MRP detects a QB batch number or an accounting transaction, it will display the transaction numbers that need to be edited (to match the edited receiver).

To add an additional item to an existing receiver, do not use the edit module. Instead, use the "Enter new receiver" option. After entering the new receiver and saving the receiver, edit the receiver number to match the previously entered receiver and edit the line item number to match the next line item in sequence.

The **Complete, Amount Paid, and Check Number Fields** are displayed only in the edit mode and are filled in automatically when Accounting records a payment towards this debt. The Amount Paid field contains the accumulative amount paid. pc/MRP uses the Complete field to determine if a record is open or closed. A "Y" in the Complete field marks the record as closed. An "N" in the Complete Field marks the record as open. These fields should not be manually edited unless the user specifically wants to change the receiver status, amount paid, or check number. Edits made here do not automatically edit the General Ledger. If users are using pc/MRP Accounting, they must also manually edit the General Ledger.

The **Posted** field is displayed only in the edit mode and is filled in automatically with a Y when accounting enters the initial general ledger I (accounts payable) transaction.

Use the delete button to mark a record for deletion. To permanently remove the records from the database table, set an administrative lockout, and then select Receiver, Remove Marked Records.

Users must have Accounting Edit rights or higher to edit a receiver that has been posted or paid (if the Advanced Password Module is activated).

Note: In versions below **9.12F** and **9.20** if the user opened a Receiver record and then clicked Ok without actually changing anything, then the LASTCHANGE field (not displayed on the Edit/View screen) changed to the current date. If the Optional Audit Trail module was activated then the change of the LASTCHANGE field was recorded.

8.3 Print/Email Receiver

This option will print, display, PDF, or send the receiver to email. Furthermore, if the flag file **DMMAILLB.FLG** exists, an address label for the vendor on that receiver will automatically be created from the CUSTARD*.LBX or the CUSARD*.LBX.

If you send an e-mail directly from pc/MRP, use MS Outlook. The e-mail address in MS Outlook will automatically be populated from the e-mail entry in the pc/MRP Address Book. If you create a PDF document, you can save this document and attach it to an e-mail created in your existing e-mail program.

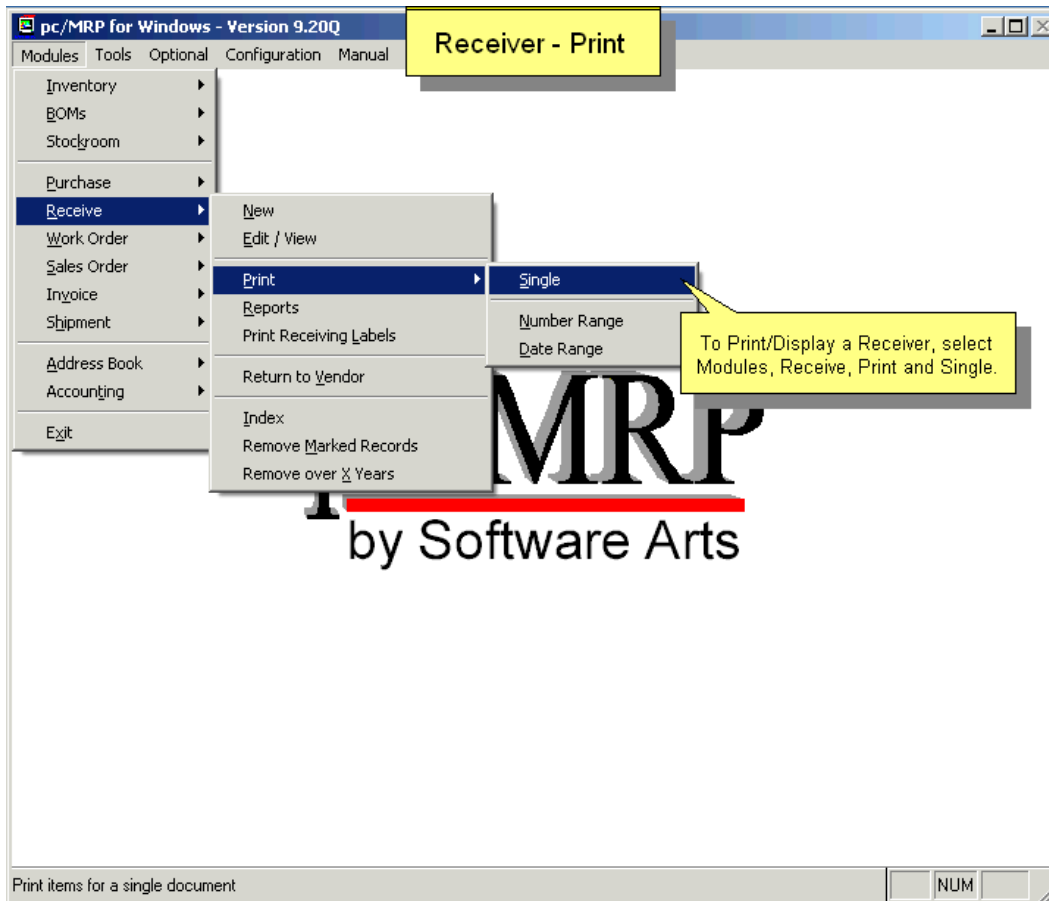

pc/MRP for Windows - Version 9.20Q

Receiver - Print

1. Click on the Scroll Button and enter part of the Receiver Number you wish to print out or display.

2. Select Display, Print, Email as PDF, PDF, Email as HTML File, or HTML File

3. Select Standard or Custom

4. Press OK

If you log in with your user name and check Save Settings pc/MRP will save your settings.

Send Output To...
 Display
 Send without Displaying

Form
 Standard Custom

Type
 Graphics Text

Style
 Unshaded Shaded

Save Settings as Default

Ok Cancel

Standard Receiver Form = Rec.frx (Shaded), Recb.frx (Boxed)
 Custom Receiver Form = CRec*.frx Use Settings and Utilities, Option 24 to create a Custom Receiver Form
 Sales reports and forms automatically have a set relation into the Partmast.dbf, Partvend.dbf, and Addrbook.dbf in pcMRP.

pc/MRP for Windows - Version 9.20Q

Receiver - Print

Print Preview - RECB.FRFX

The receiver will be displayed as shown below:

Taxes are totaled (BatchPri) for each line item (CalcItem) w/o rounding. The total tax is then rounded to 2 decimals. (CalcTot)

Configuration, Settings and Utilities, Option 24 can be used to add your company logo and create a custom receiver (crec*.frx)

RECEIVER #: 000001

PO NUMBER : 000001
 PAGE NO. : 1
 DATE : 08/21/2018
 SHIP VIA :
 VENDOR INV :
 RECVD BY : 15:00:55
 PO REQ NO :
 DEBIT/CHRG :
 TERMS : NET30
 REQUESTOR :
 ACCOUNT # : BBC001
 REL DOC # :

Software Arts Inc
 6830 Via Del Oro
 San Jose, CA 95119

PHONE: 408-226-7321
 FAX:

BBC MANUFACTURING COMPANY
 ATTN: JOE SMITH
 111 SOUTH MAIN STREET
 RICHVIEW, CA 88888
 USA

ITEM	PARTNO	DESCRIPTION	QTYREC	UNIT	COST
0001	000000001	BEARING SS	5		10.00

PODATE: 07/23/18 ACTUAL DATE REQ: 08/04/18

Subtotal:
 Tax:

Versions 9.23B and higher will not display/print Sales Orders, Invoices, POs, Shippers and Receivers line items marked for deletion unless you create a flag file named ShowDeletedItems.flg and store it in your pcmrp directory. All prior versions of pc/MRP will display/print line items marked for deletion.

Exclusive NUM

8.4 Reports

Selection 4 allows you to print out or display standard receiver reports (reclog.frx) and custom receiver reports (csustrec.frx). See Section 15.4.1 for instructions on creating custom receiver reports.

The reports can be displayed, printed, faxed (with a program such as WinFax), or sent to a file (PDF, ASCII, XLS, DBF). If the report is sent to Excel, the rows will be filtered but all of the fields will be included.

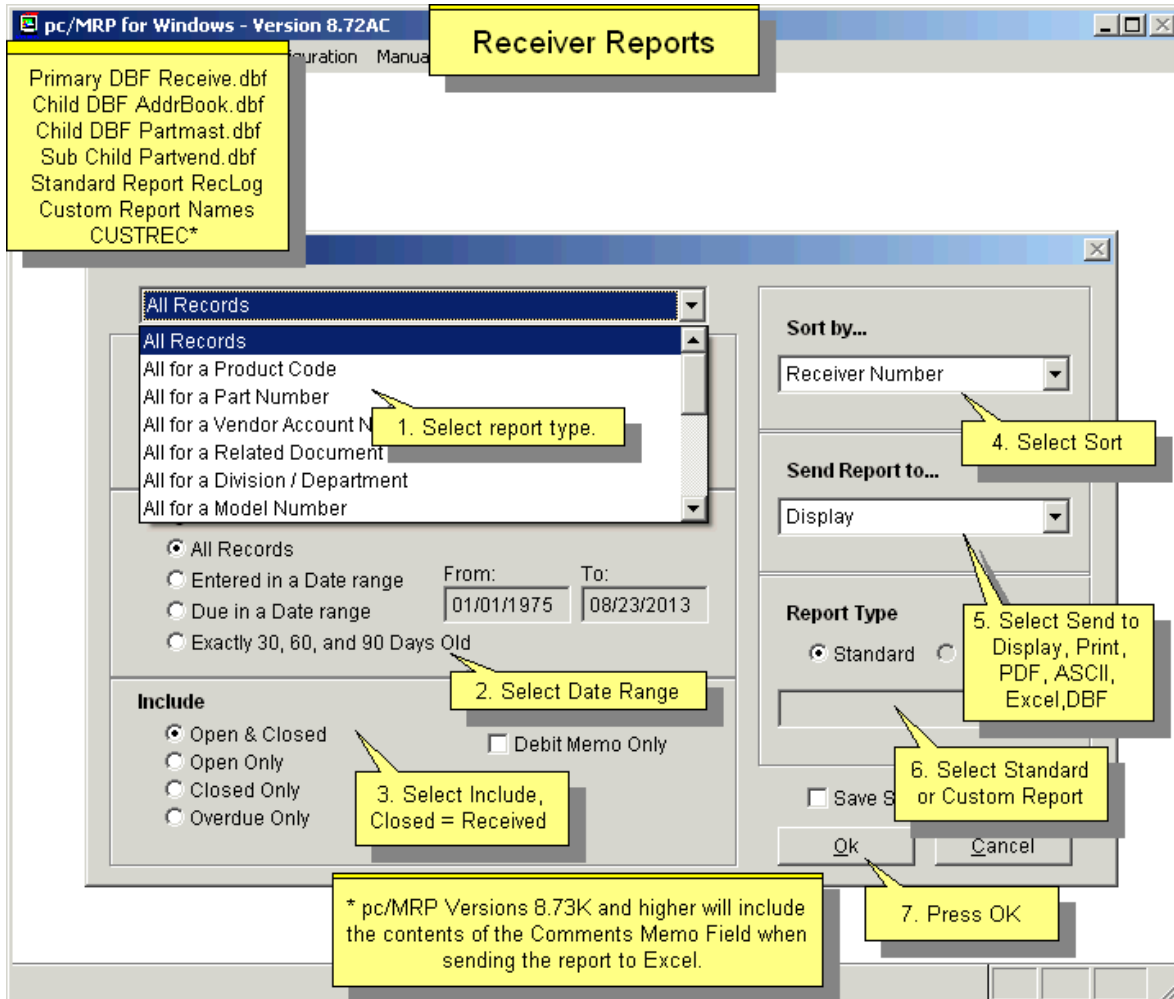

8.5 Print Labels

Select Modules, Receiving, Print Labels to print labels for receivers as shown below:

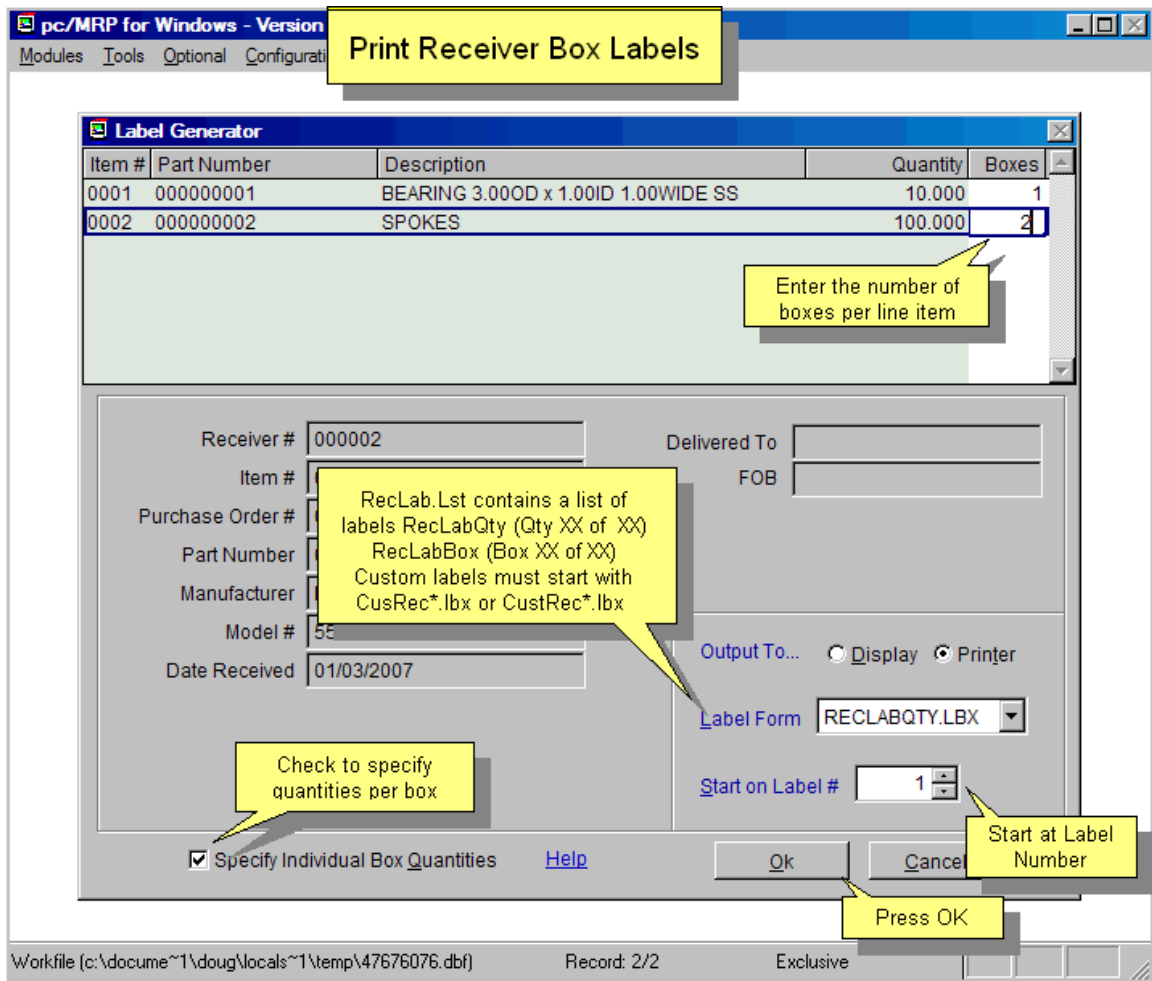

Configuration, Settings & Utilities, Option 24 can be used to create custom labels (CUSTREC*.LBX see Section 15.4.3).

Use Notepad to add the label filename to the list found in the file **RECLAB.LST** which resides in the pcmrpw directory.

To automatically print labels for the items just received, see Section 8.1.4 above.

8.6 Queried Search Overview (see 15.14.1)

8.7 Indexed Searches (see 15.14.2)

8.8 Index (see 15.14.3)

8.9 Remove Marked Records (see 15.14.4)

8.10 Remove Over X Years (see 15.14.5)

9 Sales Order (Order Entry)

9.1 Overview. Enter a New Sales Order

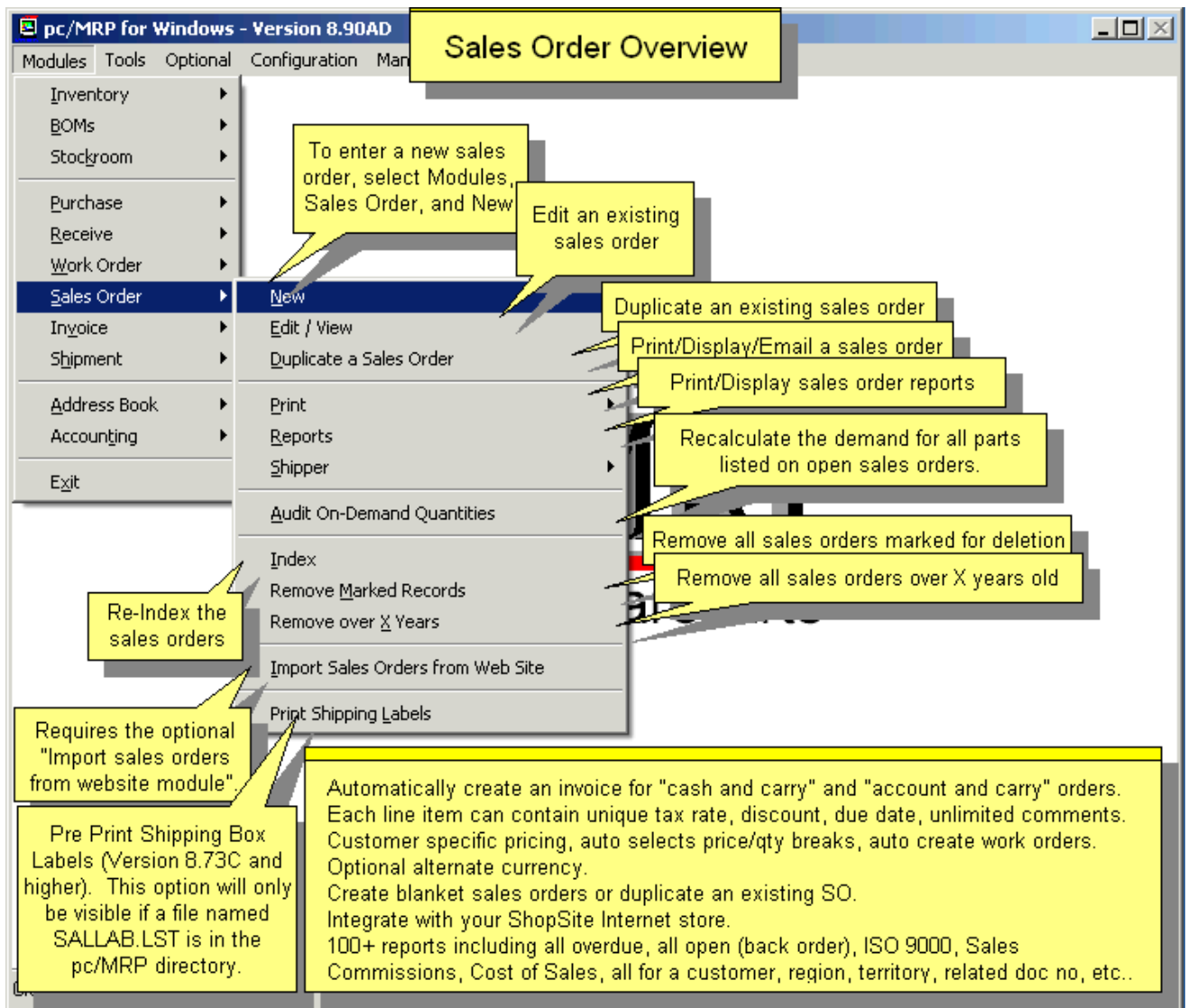

pc/MRP's Sales Module allows you to enter, edit, and print sales orders and print sales order reports. If a sales order is entered as a "cash and carry" or as an "account and carry" order, pc/MRP will create an invoice and decrement the on hand quantity in inventory (configurable in **Option 4**). If a sales order is created as "order entry" (to be delivered at a later date), pc/MRP will create a sales order and increase the on demand quantity. pc/MRP's Sales Module will provide numerous reports including All Overdue Sales Orders, All Sales Orders for a Month, Sales Tax, Sales Commission, and Cost of Sales. Each Sales Order can contain up to 9999 line items (settable via Settings & Utilities, **Option 63**). Each line item has a due date and can be taxable or non-taxable. An online slideshow is located here: <http://www.pcmrp.com/mrp101/saleselectnew.htm>

9.1.1 Enter a new sales order step 1, Select Sales and New from pc/MRP's Main Menu

Select Modules, Sales and New as shown above and the following screen in step #2 will appear.

9.1.2 Enter a new sales order step 2, Select Type, Area, Terms, Ship Via, Tax and FOB

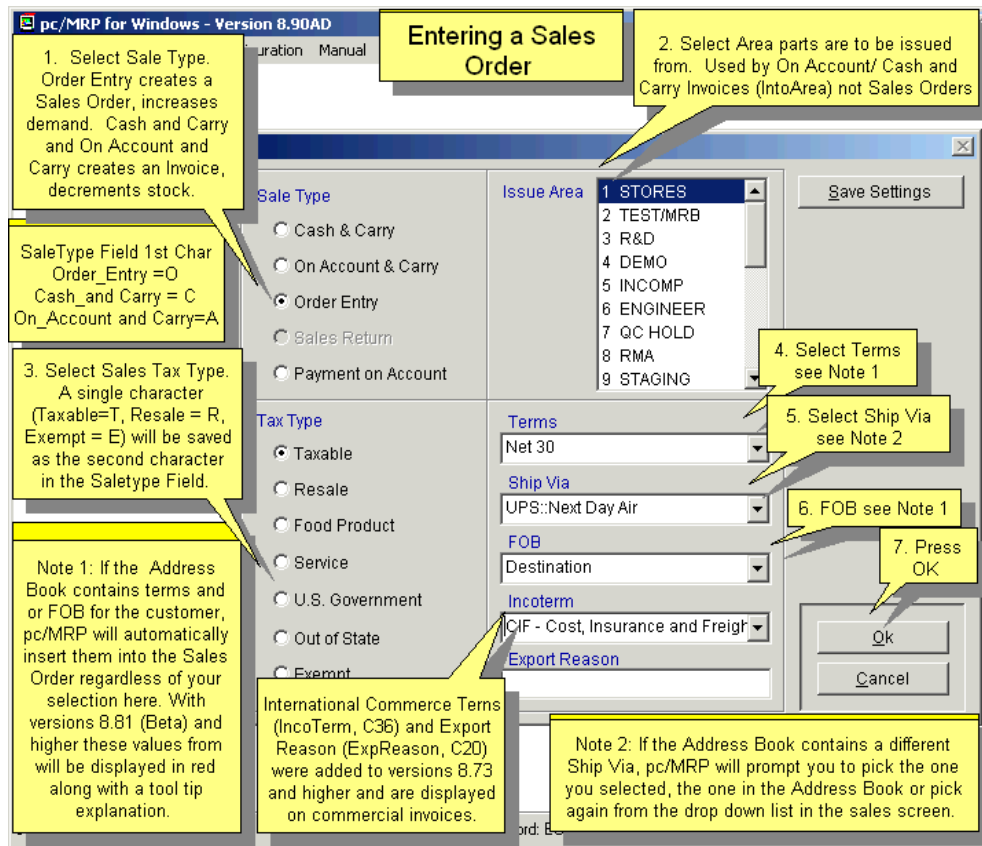

Select the Sale Type (A single character will be saved as the first character of the Saletype field):

- **Cash and Carry (C)** -- pc/MRP generates a Sales Order, creates/prints an Invoice and deducts stock.
- **On Account and Carry (A)** -- pc/MRP creates a Sales Order, creates/prints an Invoice and deducts stock.
- **Order Entry (O)** -- pc/MRP creates/prints Sales Order, increases on demand in inventory.
- **Sales Return** -- This creates a credit memo. See the credit memo chapter for more information. When creating a sales return, users can choose to re-stock the returned items.
- **Payment on Account** -- This is the same as the R type transaction in the Accounting GL. See the chapter on the Accounting GL for more details.

Select **Tax Type**. **Note:** If the Address Book contains tax type for the customer, pc/MRP will automatically insert that tax type into the sales order, regardless of your selection here. The overwritten value will turn red and a tool-tip-message explanation appears. A single character (Taxable=T, Resale = R, Out of State = O, Exempt = E etc.) will be saved as the second character of the Saletype database field. Select the **Issue Area** (where the parts and assemblies will be issued from).

Select the **Terms**, **Ship Via** and **FOB** from their respective drop down list boxes. The drop down list boxes can be pre-populated by going to Configuration, Settings and Utilities, and selecting **Option 52**. **Note:** If the Address Book contains Terms or FOB for the customer, pc/MRP will automatically insert the terms in the Address Book regardless of your selection here. The overwritten value will turn red and a tool-tip-message explanation appears. If users click into the field (acknowledge the value), the red color changes to black. **Note:** If the Address Book contains a different Ship Via, pc/MRP will prompt you to pick the one you selected, the one in the Address Book or pick again from the drop down list in the sales screen.

International Commerce Terms (IncoTerm, C36) and Export Reason (ExpReason, C20) are displayed on commercial invoices.

Press the **Save Settings** Button to save the current settings of this screen (for the current user). Press the **OK** Button to move to the next screen.

9.1.3 Enter a new sales order step 3, Select the Customer

Place the cursor in the **Customer** Field or the **Account #** Field. Type the first few characters of the customer name or the Account #. A list of customer addresses will appear. Scroll to the desired customer and hit [Enter] or double click. All the address information will be entered automatically. If alternate billing and/or shipping addresses exist in the address entry for this customer, pc/MRP will automatically populate the BILL TO and/or SHIP TO fields.

The "**Account #**" and "**Part #**" fields are always linked to the Address Book and the Partmaster. This means that the entries to these two data fields must be valid numbers contained in the Address Book or the Partmaster.

Sales Order and Work Order numbers are automatically incremented. Though alpha characters are acceptable it is recommended to let pc/MRP automatically increment the Sales and Work Orders.

The **Related Doc#** (Contract) is auto-inserted from the Address Book, or, if a PO was created from this Sales Order (by selecting "Create from Sales Order" when creating the PO), this field contains the PO# and line item#.

9.1.4 Enter a new sales order step 4, Select the Part

Entering a Sales Order

SOMVO # 000104 Change # 0 Document Currency BASE CURRENCY
Order Date 08/14/2015 Sales Type Order Entry

Customer Billing / Shipping Delivery Item Info Accounting Info

Root Address Lookup Account # ABC001
Customer ARROW ELECTRONICS Addr Type CUS
Address ATTN: JOESPH CARTRIGHT THE 3RD Terms 2% 10Days Net 30Days
Street 1234567 SOUTHWEST MAIN STREET Credit Card [None]
City MOUNTAIN VISTAS Customer PO#
State / Zip CA 12345-1234 Contact JOE SMITH
Country USA Related Doc # RELATED DOC/CONTRACT#
Territory SOUTHWEST TERRITORY
Region SWA REGION

Phone / FAX 408-248-644
e-Mail sales@arrow

For items without a part #, enter "NA" and the description

1. Enter part of the part description, part number or model number and press Enter.

2. Select the part and press OK.

Auto inserted from AddrBook. Ver 8.82L and higher insert the Sales Quote # when a Sales Quote is converted to a Sales Order. Ver 8.83J and higher tack on the change order # from the sales quote. Field Name is Contract

Select the desired Part record

Part Number	Rev	Description	Model No
000000010		WHEEL ASSY	

With pc/MRP Versions 8.83C and higher the sales order number will be inserted into a Sales Quote's Related Doc # (if empty) when a sales quote is converted to a sales order.

Partmast (c:\pcmrpw890\partmast.c 1 Record Unlocked

Place the cursor in the Part # Field, Description Field or Model Number field. Type in the first few characters of the part #, part description, or model number. A list of parts matching the characters will appear. Scroll to the desired part and hit [Enter] or double click. All the necessary data will be entered automatically. At this point you can click on the Part Number – View button above the part number field, and view (not edit) the item in the Inventory (provided you have at list View rights to the Inventory module). For items without a part number, enter "NA". Then manually enter the description and any model number.

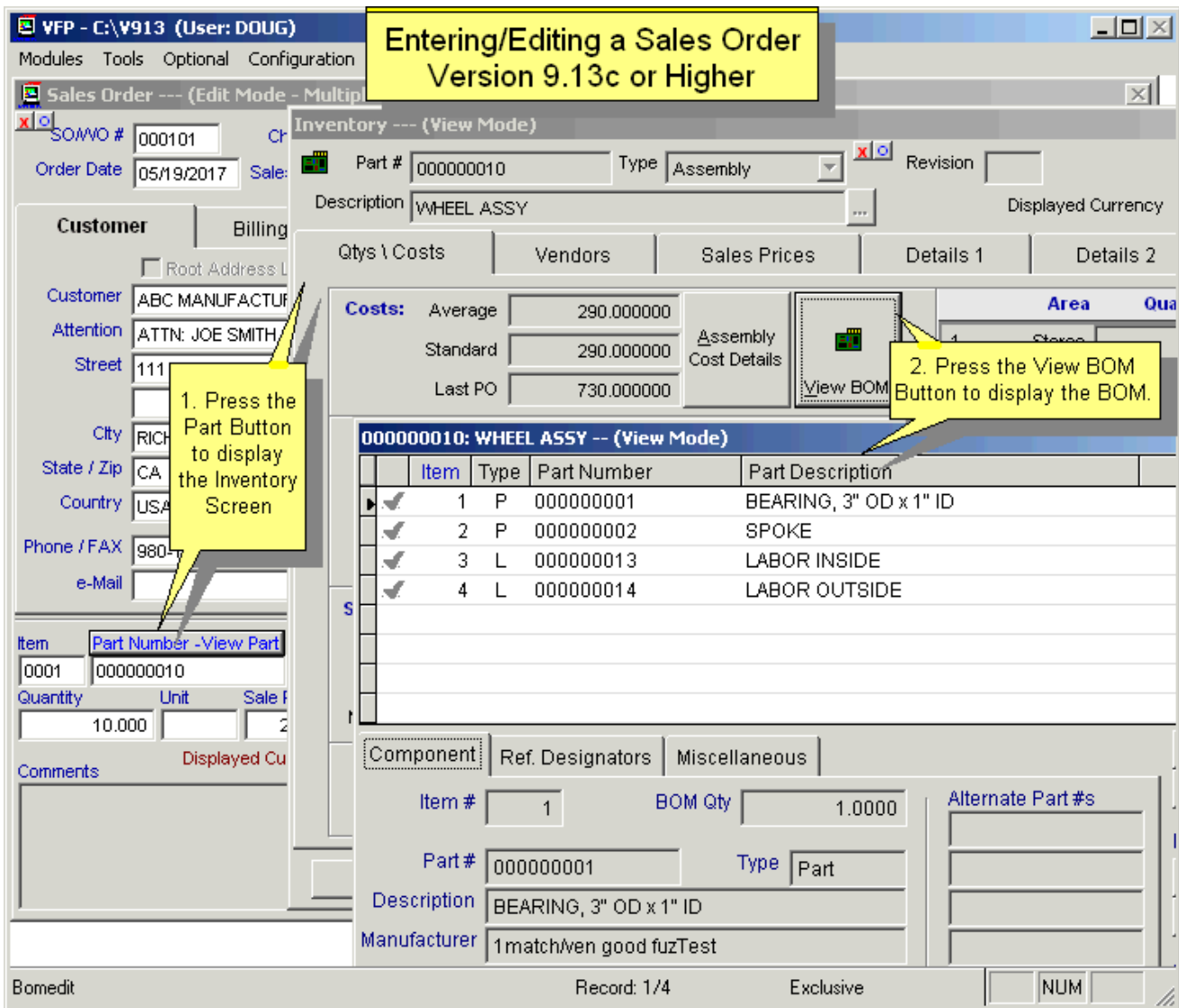

The unit **Sale Price** (salepric) of the assembly or part will be automatically inserted into the sales order and will reflect any price per qty break the customer might have (let it be the sale price of one of the 5 levels or a customer specific price). If you have the same part on more than one line, then each sale price will reflect the price for the quantity on the individual line, not for the total. If you want all line items (with that certain part) reflect the price for the total qty, then do the following: Enter one line item for the total quantity. This will insert the price for the total qty. Now use the Breakdown button to break the total quantity into as many lines as you need, and enter the desired quantity and due date for each line. Now each line item (with that certain part) is reflecting the price for the total qty.

The **Purchase Cost** (po_cost) of the assembly or part will be automatically inserted into the sales order. Using settings and utilities **Option 35**, the unit cost can be set to average or standard and be comprised of component part costs only, component and labor costs, or component, labor and overhead costs. Users can set the sales price lookup to either Level/Quantity (method set by default) or to a Category Matrix using **Option 67** in the settings and utilities. For a complete description of both methods, see the Inventory chapter.

9.1.5 Enter a new sales order step 5, Enter Quantity, Tax, Freight and Discount

Entering a Sales Order

Both currencies displayed on sales order. Requires Optional Alternate Currency Module

Check the Root Address Lookup check box if you wish to select a different customer.

Display Map

Terms from Prior Screen. Turns red if overwritten by AddrBook 8.81D. Option 52 can block selection/typing.

Click on the word "Part Number" or press the F1 Key to display the part number information.

Check the Part Lookup check box if you wish to select a different Part Number.

Enter new credit card number if applicable

Revision from Partmaster

Enter the customer's PO number

Used by MRP, Option 91, ISO 9000 and Overdue Sales Reports (DateReq C10)

Enter the quantity. The Sale Price will be updated automatically, if there is a price/quantity break.

Enter Tax, Freight, and Discount if applicable.

Date due to arrive at customer's site. (ReqAriDate D)

Unlimited Comments per line item. Option 22 can be set to bring over the contents of the part's general info field (Altpartno)

Checking Hold will not allow an invoice to be created. Only visible for Order Entry Sales Orders.

Turns red if overwritten by addrbook 8.94A

Item	Part Number	Rev	Description	Part Lookup	Model N
0001	000000010		WHEEL ASSY	<input type="checkbox"/>	

Quantity	Unit	Sale Price	Tax %	Freight	Disc %	Req Ship Date	Req Arrival Date
1.000	EA	2000.000000	0.0000	0.00	0.00	10/10/2015	10/17/2015

Enter the **Quantity** (Orqtyreq). **Unit** and **Sale Price** (saleprice) will be updated automatically, if there is a price/quantity break, the price data will be different for different quantity levels.

Enter the **Req Ship Date** (Datereq). This allows pc/MRP to track and print Overdue Sales Order Reports and ISO 9000 Customer Performance Reports. Set **Option 91** to require or not require a Req Ship Date.

The **Customer PO Number** (Custpono) and **Customer Contact** (Custcont) and any known **Freight** or handling charges should be entered. If the entire amount for the Freight is known, it can be entered once, in one line item in the freight field or entered individually for all line items. The freight subtotals for all line items will be totaled and printed out on the forms and reports. **Entered By** will be populated with the user's login name.

The **Req Arrival Date** (reqaridate) is currently used for information only.

The **Related Document Number** (Contract) is a 21 character scrollable field. It can be used to enter a related contract number, serial number, or document number. If the customer has a Related Document Number in the Address Book, it will be carried over into the Sales Order. If the Sales Order is being converted from a Sales Quote (see in Optional Modules), the Sales Quote's Related Document Number will be carried over into the Sales Order. If the Sales Quote doesn't have a Related Document Number, then the Sales Quote's number itself will be inserted into the Sales Order Related Document Number field, followed by a dash (-) and the change order number.

Each line item can include as many **Comments** as necessary.

Each line item can have one **Serial Number** (serial). If multiple serial numbers are needed per line item then you may need the optional Serial Lot Number module. (Chapter 16.10 in this Manual)

The **Division** Field (division) is automatically populated from the Inventory or Address Book Module depending on the setting in Configuration, Settings and Utilities, **Option 78**.

Checking the **Hold** Checkbox (hold) will prevent an invoice from being created for this sales order. When generating an MRP, on hold sales orders can be included or not included. This checkbox is available only for the Sales Type of "**Order Entry**".

The **Rev** field (revlevel) is automatically populated from the inventory module.

9.1.6 Enter a new sales order step 6, Enter Credit Card information.

Entering credit card numbers into a Sales Order (Version 8.56 and higher)

1. In order to select or enter a credit card number, Visa, Master Card, American Express or Discover must be selected.
2. If this customer already has credit cards, select the credit card to be charged.
3. If no credit card is listed for this customer. Enter the credit card info by pressing the + button.
4. Click on the New Card Button
5. Enter/Edit the Credit Card Number, Expire Date, and CVV Code. Invalid CC Number will display an error msg. Invalid Expire Date will turn the text boxes red.
6. Enter/Edit the card holders name and billing address.
7. Press OK to Save

CAUTION: If you edit an existing credit card number, all sales, invoice and accounting transactions will be changed to that number as they are simply pointing to this file. For historical purposes it may be better to add new credit card numbers and remove old credit card numbers.

pc/MRP allows you to enter or select a credit card to use with the sales order.

9.1.7 Enter a new sales order step 7, Enter Billing and Shipping Addresses if necessary

Entering a Sales Order

Click on the Billing/Shipping tab to view or edit the billing and shipping addresses.

Display Map

Check the Enable Lookup check boxes if you wish to enter and lookup different billing or shipping address. If a customer has additional billing or shipping addresses, create addition addresses in the address book such as ABC001S2, ABC001S3, ABC001B2, ABC001B3. Now when you check the Enable Lookup Check-boxes the multiple billing and shipping addresses will displayed together.

The Division Field can be automatically inserted from the Partmaster or Address Book as per Option 78 in Configuration Settings and Utilities.

Sales Order --- (Add Mode - Multiple Item)

SOMVO # 000104 Change # 0
 Order Date 06/04/2013 Sales Type Order Entry

Customer **Billing / Shipping** Delivery Item Info

Bill To Address Enable Lookup **Ship To Address** Enable Lookup

Bill To	ABCD MANUFACTURING BILLING	ABCD MANUFACTURING SHIPPI
Address	ATTN: ACCOUNTS PAYABLE	ATTN: RECEIVING
Street	1234567 SOUTHWEST BILL STREET	1234567 SOUTHWEST RECV STR
City	MOUNTAIN BILLS	MOUNTAIN SHIP
State / Zip	CA 12345-BILL	CA
Country	USA-BILL	USA-SHIP
Contact		
Email		

Item	Part Number	Rev	Description	Part Lookup	Model Num
0001	000000010		WHEEL ASSY	<input type="checkbox"/>	

Quantity Unit Sale Price Tax % Freight Disc % Req Ship Date Req Arrival Date

1.000 EA 2000.000000 0.000 0.00 0.00 08/08/2013 08/15/2013

Comments Displayed Currency BASE CURRENCY Division 1234

Hold Location Tax Type Taxable Confirmed / /

Create Part
 Create Address
 Finished
 Cancel

If the Billing Address and/or Shipping Address are different from the Customer Address, you can manually enter the appropriate data fields. Or, (if **Enable Lookup** is checked), you can type in a few characters of the customer name in the "**Bill To**" and/or "**Ship To**" fields. Press [Enter] and the Address Book window will appear allowing you to select the desired addresses.

9.1.8 Enter a new sales order step 8, Enter Delivery Information if necessary

- Entering a Sales Order**: Title of the window.
- Click on the Delivery tab if you wish to edit or enter additional delivery**: Points to the 'Delivery' tab.
- Gross = Total Weight WO pkging. Net = Total Weight W pkging. Not unit weight. Auto inserted into invoice. If blank, shipper will get weight from partmaster**: Explains the Gross Weight and Net Weight fields.
- FOB will be red if it does not match customer's default FOB (Version 8.81D)**: Points to the 'FOB' dropdown menu.
- Shippable Items will be included as line items in the Shipment Document.**: Points to the 'Shippable Item' checkbox.
- Enter Tracking Numbers**: Points to the 'Tracking Numbers' text box.
- Click to track pkgs**: Points to the 'Track...' button.
- Country of Origin*, Tariff Code*, Export Reason, and IncoTerm are available on pc/MRP Version 8.73C and higher. * From Partmaster.**: Points to the 'Country of Origin', 'Tariff Code', 'Export Reason', and 'IncoTerm' fields.
- Internet Explorer must be your default browser if you wish to track DHL and Postal Service Packages**: A separate callout box.
- pc/MRP can track UPS, FedEx, DHL, and Postal Service Packages.**: Another separate callout box.

UPS, FedEx, DHL and Postal Service **Tracking Numbers** can be entered into the sales order and tracked by clicking on the **Track** Button. Internet Explorer must be your default browser if you wish to track DHL and Postal Service Packages.

When you click the Track Button, pc/MRP will track the package. pc/MRP will first look to the **Ship Via** Box to see which shipping vendor (UPS, FedEx, DHL, Postal Service, TNT) to track. If the Ship Via Box is blank or you used multiple vendors pc/MRP will see if the tracking number is preceded by UPS, FEDEX, DHL, or TNT to see which shipping vendor to track. If all of the above is blank, pc/MRP will prompt you to select a shipping vendor.

If an item is checked as **Shippable** (shippable), the item will be displayed on the shipment module line items. Labor type part numbers would not be checked as shippable (they would appear on the invoice but not on the shipment documents).

Gross Weight (grssweight) and **Net Weight** (netweight) will not automatically come from the inventory module. If they are entered here on the Sales Order, they will be carried over to the Invoice, and from there to the Shipment module. Otherwise the Shipment Module gets the weight directly from inventory.

Country of Origin and **IncoTerm** come from the Partmaster.

9.1.9 Enter a new sales order step 9, Enter Item Information if necessary

- Require Dedicated Work Orders:** A checkbox with a callout: "Check, if you intend to create dedicated work orders for this sales order."
- Web Site Sales Order Number:** A callout pointing to the "Web Order Number" field.
- Issued to MFG and Qty Assembled:** A callout: "Issued to MFG and Qty Assembled will be auto filled by the StockRoom Module." The field "Issued to MFG" is set to 'N' and "Qty Assembled" is 0.000.
- Issue Parts & Subs Only:** A callout: "Sets Stockroom Issue To Mfg Screen to Sub-assys Only. Populated from Partmaster. Disabled if Issued to Mfg. Not Visible if Cash or On Account and Carry." The checkbox is unchecked.
- Date Shipped:** A callout: "DateShip C(10)".
- Original Req Ship Date:** A callout: "OrDateReq C(10)". The date is 08/08/2013.
- Part Aux 1 and Part Aux 2:** A callout: "Aux1 and Aux2 from partmast".
- Original Ship Date:** A callout: "Contains Original Ship Date when sales order is entered. Used by ISO 9000 Sales Report, Editable = T, Allowable Days Early = 9, Allowable DaysLate = 0." This field is currently empty.
- Item Table:**

Item	Part Number	Rev	Description	Part Lookup	Model Number
0001	000000010		WHEEL ASSY	<input type="checkbox"/>	
- Quantity, Unit, Sale Price, Tax %:** 1.000, EA, 2000.000000, 0.000.
- Freight, Disc %:** 0.00, 0.00.
- Req Ship Date, Req Arrival Date:** 08/08/2013, 08/15/2013.
- Division:** 1234.
- Serial Number:** (empty)
- Hold:**
- Tax Type:** Taxable.
- Confirmed:** / /

If the sales order requires dedicated work orders, check the **Require Dedicated Work Orders** checkbox. See the Work Orders Chapter, Section 13.1.10 and .11 for details on this feature.

If Issue Parts & Subs Only is checked, only top parts and sub-assys reporting to this assembly will be issued.

The **Original Req Ship Date** (ordatereq) is automatically populated when the Req Ship Date is first entered (if it would otherwise be empty). This field does not change, even if the Req Ship Date is edited several times.

The **Sales Quote Inquiry Date** is inserted from the Sales Quote (if applicable).

The **Part Aux 1** and **Part Aux 2** fields are populated from the Partmaster.

9.1.10 Enter a new sales order step 10, Enter Accounting Information if necessary

- Header Section:** Includes fields for 'Salesman' (ROBERT BILL), 'Business Entity', 'Sale Commission %' (10.00), 'Licensor', 'Royalty Rate' (0.00), and 'Tax Code' (CA02). There are checkboxes for 'Discount is Taxable' and 'Freight is Taxable'. Below these are 'Additional Cost' (0.000000) and 'Purchase Cost' (70.000000).
- Accounting Info Section:** Includes an 'Intra-Company' checkbox, 'Income Account', 'of Goods Sold Account', 'Inside Labor Cost' (200.000000), 'Overhead %' (10.00), 'Outside Labor Cost' (20.000000), 'Component Cost' (50.000000), and 'Total COGS Cost' (290.000000).
- Part Lookup Section:** Includes 'Part Lookup', 'Model Number', 'Disc %' (0.00), 'Req Ship Date', and 'Req Arrival Date'.
- COGS Break Down Section:** A callout explains that versions 8.71 and higher use 'compcost', 'outlabcost', 'inlabcost', and 'ovrhdprc'.
- Additional Callouts:**
 - One callout points to the 'Salesman' field, explaining it can be selected from the AddressBook or Inventory (Option 81).
 - Another callout points to the 'Licensor' and 'Royalty Rate' fields, explaining they are selected from the Inventory.
 - A callout points to the 'Tax Code' field, explaining it is selected from the AddressBook.
 - A callout points to the 'Purchase Cost' field, explaining it is selected from the Inventory Module.
 - A callout points to the 'Accounting Info' section, explaining that the 'Income Account' and 'of Goods Sold Account' fields are used to select accounts, with default accounts found in Settings and Utilities, Option 9.
 - A callout points to the 'Part Lookup' section, explaining that Settings and Utilities Option 35 can be set to insert the average, standard, or last PO cost (Component, Component + Labor, Component + Labor + Overhead) and/or Block Costs, Commissions and Royalty from showing. The Block Option was in Option 17 in Versions 8.70 and lower.
 - A callout at the bottom left explains that if a salesman is listed in both AddressBook and Inventory, pc/MRP will use AddressBook.

The status bar at the bottom shows 'Partmast (c:\pcmrpw905\partmast.dbf)' and 'Record: 5/11'.

The **Credit Account** (cacct1) field is automatically populated from the part or assembly entry in inventory. If there are several different accounts per sales order, pc/MRP will default to the standard business income account. If the Credit Account is the same throughout the sales order when the transaction is posted the account number in this field will be credited in the GL.

The **Purchase Cost** (po_cost) of the assembly or part will be automatically inserted into the sales order. Use Settings and Utilities **Option 35** to import the average or standard cost and include or not include labor and overhead costs. The **Additional Cost** (Addcost) field is a field currently not used in any calculations.

Check the **Freight is Taxable** (taxfreight) and **Discount is Taxable** Checkboxes (taxdisct) if they are taxable.

Check the **Intra-Company** (intracomp, logical) checkbox if the sale is internal to another division within the company.

COGS breaks down into inside labor cost, overhead, outside labor cost, component cost (inlabcost, ovrhdprc, outlabcost, compcost).

Each line item can have a separate sales discount (**Disc %**), **Salesman**, **Sale Commission %**, **Licensor** and **Royalty Rate**. The Licensor and Royalty Rate fields are used if you have to pay royalty fees. The Disc % may come from the address book or be manually entered. **Notes:** Configuration, Settings and Utilities, **Option 81** sets whether the sales commission should come from the Inventory or from the Address Book. If Salesman is listed both in the Address Book and Inventory, pc/MRP will use the Address Book. If the customer's **Sales Level**, in the address book and a **Disc %** both have values, both are used in the calculation.

9.1.11 Enter a new sales order step 11, Add Another Line Item or click on Finished

Click the "Add" Button to enter another line item to the Sales Order.

Once you have added additional line items the following Navigational Buttons will be enabled:

- Click on the **Back** Button to see the prior line item.
- Click on the **Next** Button to see the next line item.
- Click on the **Jump To** Button to see a list of all of line items. Select the item you want to review.

9.1.12 Enter a new sales order step 12, Enter the Boiler Plate and Review the line items

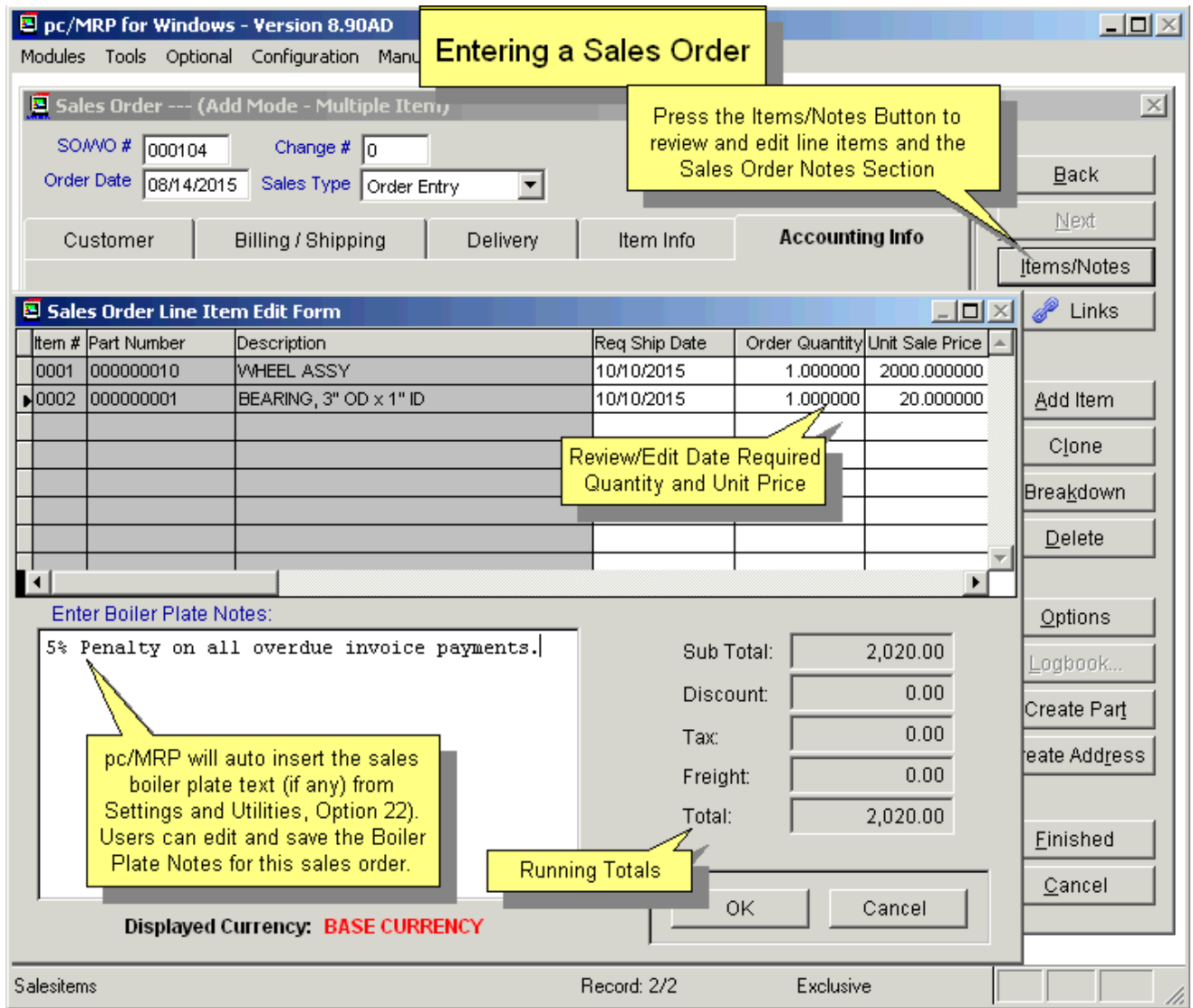

To enter/edit the sales order boiler plate and review/edit the sales order line items, click on the Items/Notes Button.

pc/MRP will automatically insert the **Sales Boiler Plate** text (if any) from Configuration, Settings & Utilities, **Option 22** into the **Boiler Plate Notes** edit box. Users can modify this text for this current Sales Order. This will not change the boiler plate text for other (existing or future) sales orders.

9.1.13 Enter a new sales order step 13, File Links

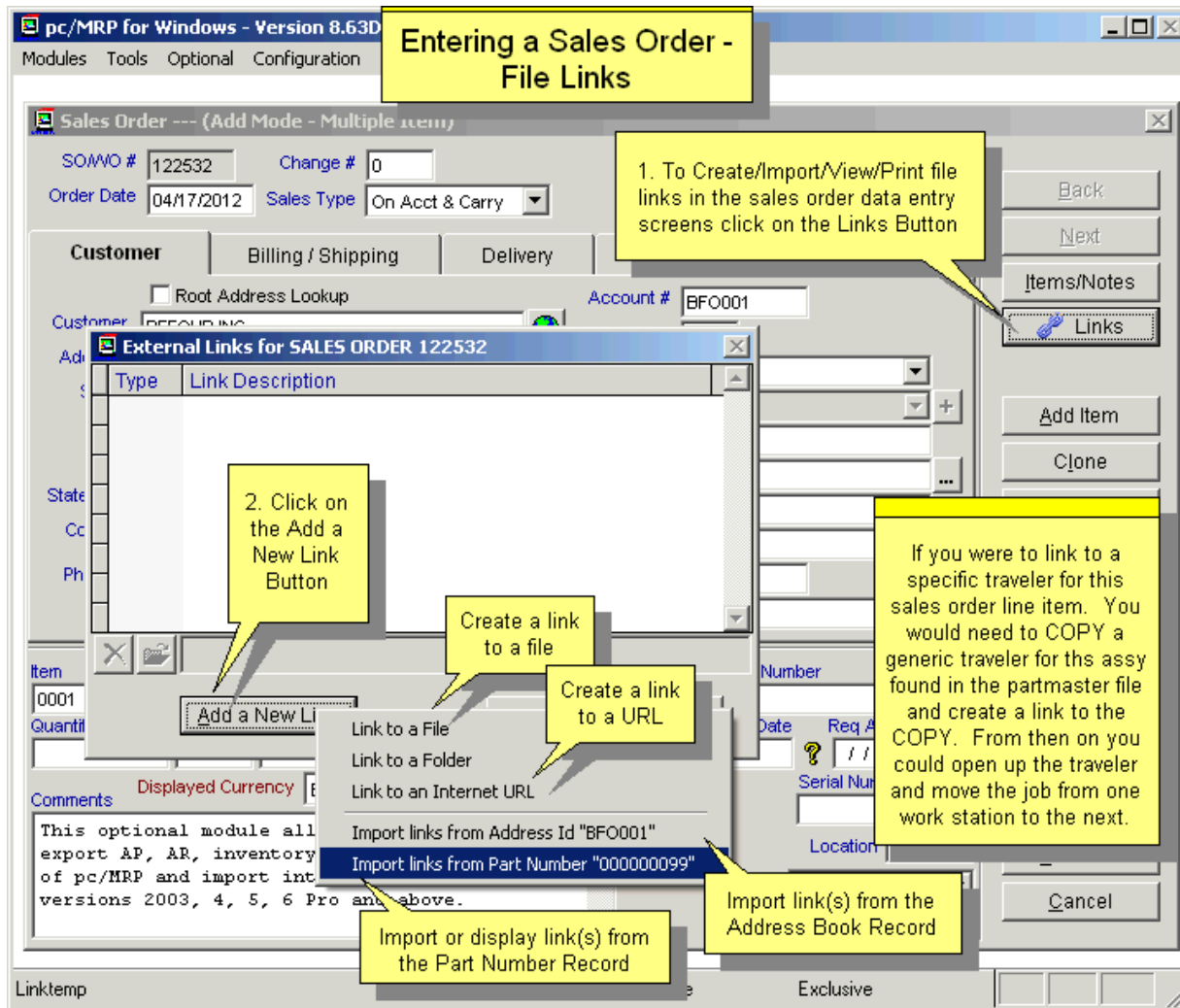

9.1.14 Enter a new sales order step 14, Click on Finished to save the sales order

pc/MRP will increase the on demand qty of each of the items ordered. If this was entered as an on account and carry or cash and carry sales order, the on hand qty of each of the items would be decremented.

Click the **"Finished"** button to save the sales order.

Note: pc/MRP will check all the data validity. If the Customer Account # or Part Number is not valid (cannot be found in the Address Book or in the Part Master), the user will be prompted to take corrective actions. If the Sales Order is for a non-standard part, enter NA in the Part # field and pc/MRP will not check the Part Master. If the total of this new Sales Order plus any existing open invoices exceeds the customer's credit limit, pc/MRP can be made to prompt a warning. If desired the ability to override the credit limit can be password protected. (See **Option 53** in Configuration, Settings and Utilities for further detail on the credit limit warning.)

9.1.15 Other Buttons and Keys, Clone Button

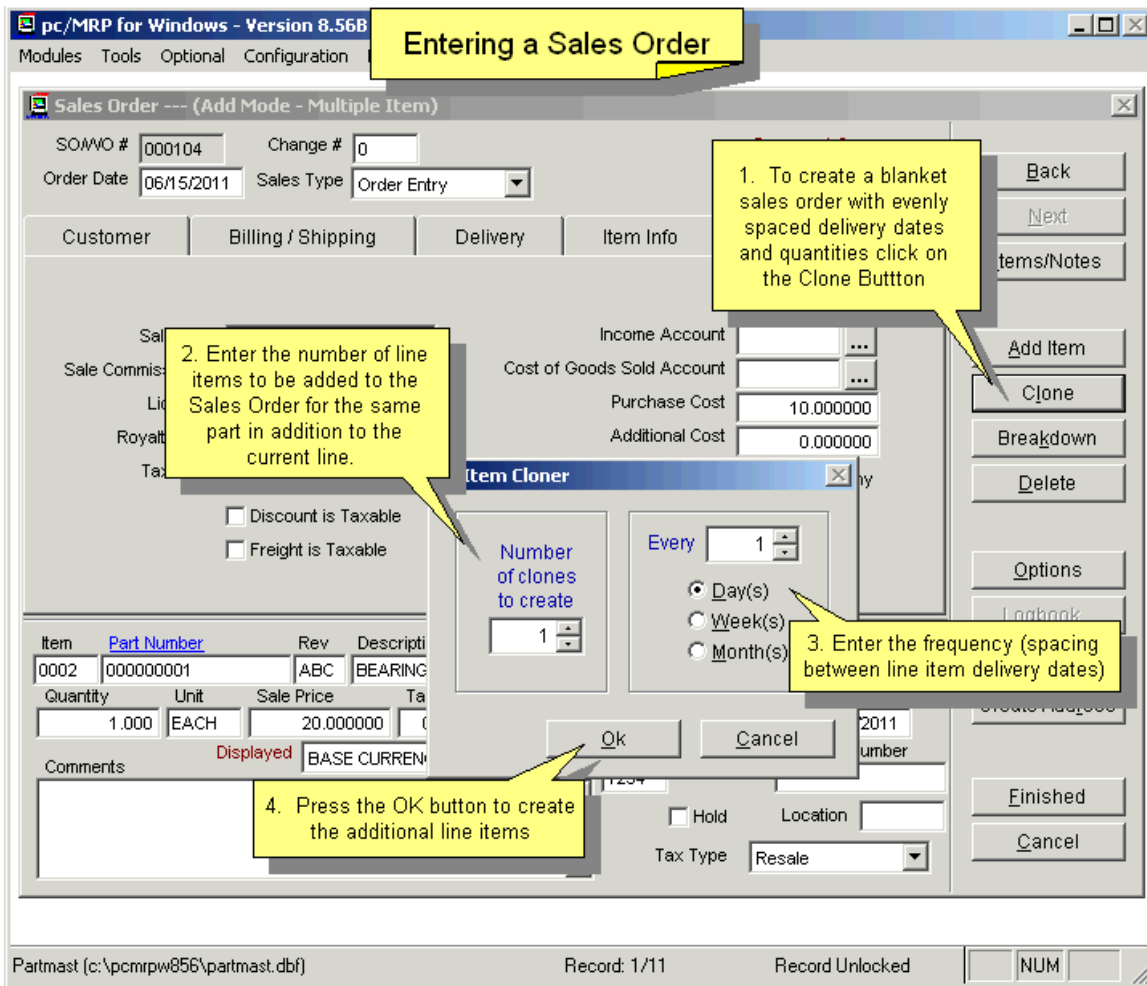

Click on the **Clone** button to create a blanket sales order with evenly spaced delivery dates and quantities. The Req Ship Date has to have a valid date. The "**Number of clones to create**" means the number of line items to be added to the Sales Order for the same part in addition to the current line.

Enter the desired parameters and click "OK". Clicking "Cancel" will return to the Sales Order entry screen without adding any line items.

9.1.16 Other Buttons and Keys, Breakdown Button

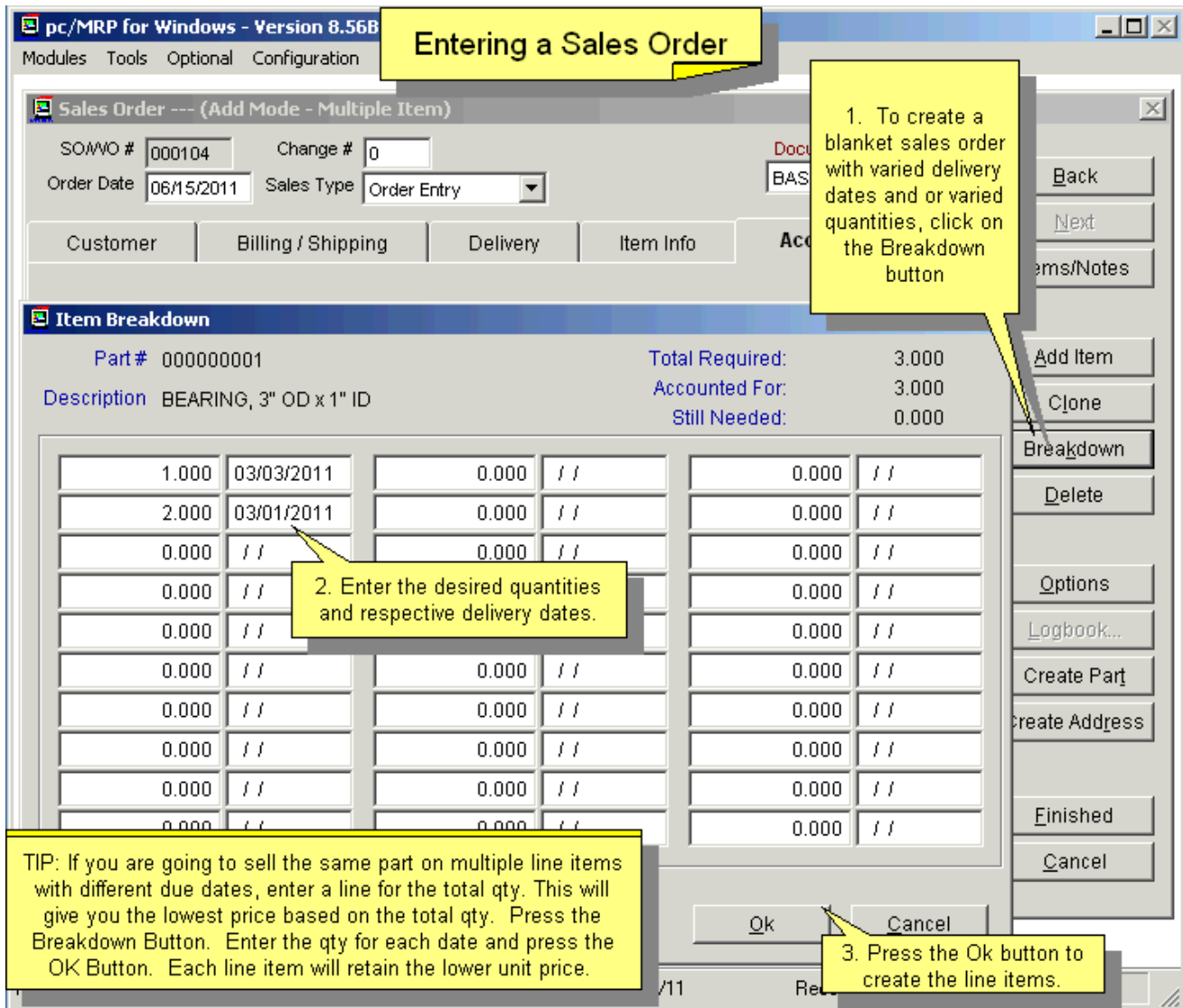

Click on the "**Breakdown**" to create a blanket sales order with varied delivery dates and or varied quantities.

On the top of the window is the part that you are ordering followed by the total number of parts you have entered in the Sales Order entry screen.

Enter the number of parts and the delivery dates in the highlighted columns.

As the numbers are entered, "Accounted for" will increase to reflect the total that has been entered so far.

"Still needed" indicates the number of parts left. It will become zero when all the required number of parts has been entered with delivery dates.

Click "OK" when all the entries are done. **Note:** if the total of all the deliveries does not match the number entered in the Sales Order entry screen, a warning will appear. Select "OK", pc/MRP will accept all the deliveries entered and discard the original quantity entered in the Sales Order entry screen. Click "Correct" to go back to the Breakdown window to correct the entries. Click "Abandon" will discard all the entries and go back to the Sales Order entry screen.

9.1.17 Other Buttons and Keys, Options Button

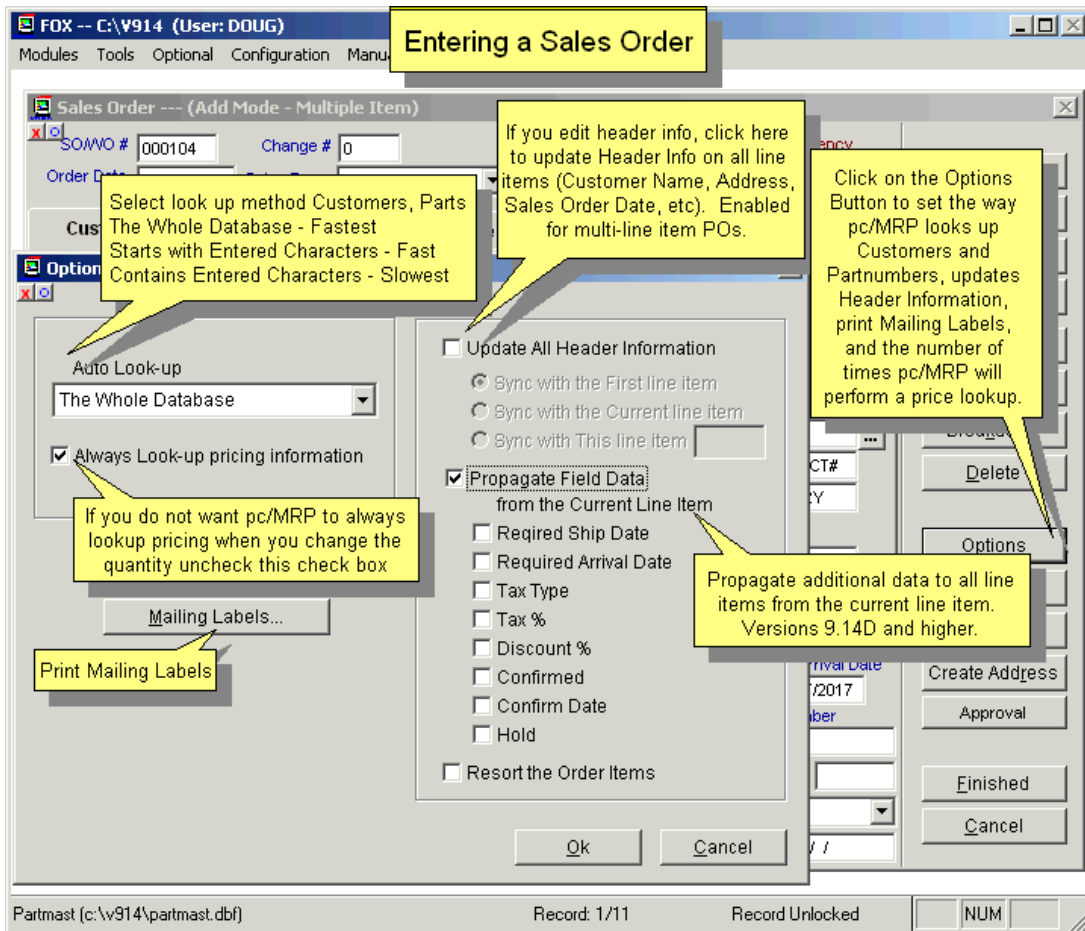

Click on the **Options Button** to perform the following tasks.

The **Auto Look-Up** will determine what appears in the customer list and the part number list during the selecting customer and selecting parts operations. **The Whole Database** window will contain the whole database starting at the first matching name. This is the fastest look-up method. **Starts with Entered Characters** will only show the entries starting with the characters entered in the data field. **Contains Entered Characters** will show all the entries as long as they contain the characters entered. This is the most versatile look-up method but is also the slowest of the three methods with a large database.

When the **Always Look-up pricing info** option is selected, the pricing will always be looked up even when the quantity is edited. This checkbox value is set, until changed, for the user login name.

Note: When duplicating a sales order, pricing information is not changed unless the quantity or part number is changed and the option is checked.

The **Resort the Order Items** option will resort the Line Items in ascending order.

The **Update all Header Information** option will sync the header information as per one of the three parameters listed.

The **Mailing Labels** button will allow you to create shipping labels for this sales order.

The **Propagate** checkbox will allow the user to edit a field and update the same field on the other line items on the sales. Handy if you want to add a discount to the entire order, etc.

9.1.18 Sales Credit Limit Override Screen

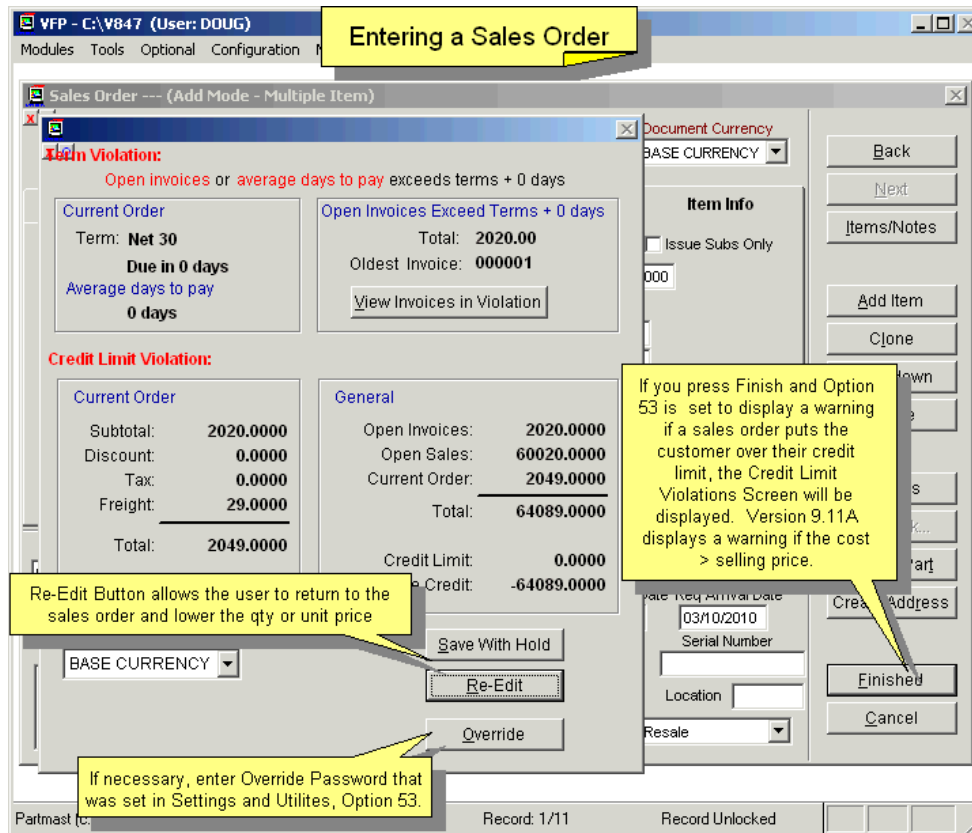

Option 53 in the Configuration/Settings and Utilities can be set to provide or not provide credit limit warnings.

9.1.19 Other Buttons and Keys, F1 Button, Display Part Number Information

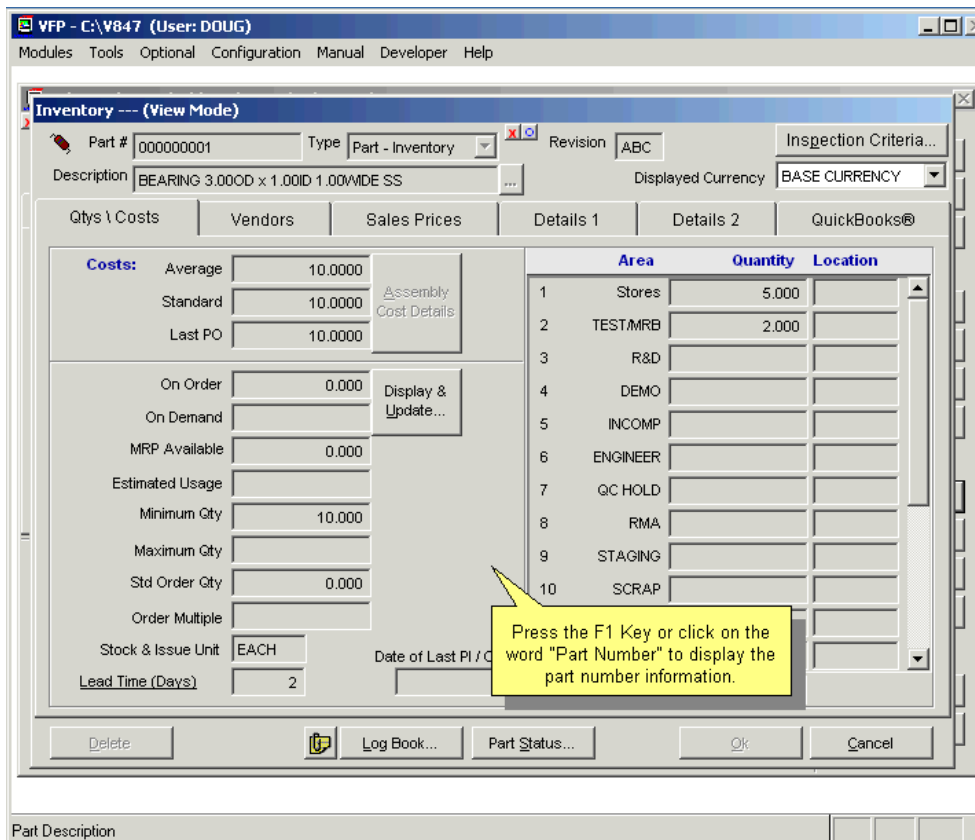

9.1.20 Notes on sales orders

The sales order Boiler Plate field will print the same statement on every sales order and can contain statements such as late payment penalties, etc. The sales order boilerplate can be created and edited from the Configuration Menu, **Option 22**, under "Boiler Plate Notes for Forms". This boiler plate text will be transferred to the invoice if you select it to transfer on the Invoice boiler plate selection and if there is no boiler plate text for the invoice boiler plate.

If auto accounting is set On in the configuration menu, after all the line items have been entered for a cash and carry or on account and carry sales order, pc/MRP will automatically debit and credit the general ledger. However, it is recommended that auto accounting is set off. This will allow the invoice to be reviewed prior to entering the general ledger transaction.

When a sales order is entered, pc/MRP will increment the On Demand quantity for the completed assembly and not the parts in that assembly. The allocation of sub-assemblies and parts in the parent assembly(s) is performed when the user runs "Generate MRP Action Items" in the optional Infinite Bucket module. The results will be displayed in the MRP Available field.

For "On Account and Carry" and "Cash and Carry" Sales Orders the Invoice will be created automatically. The Invoice's data fields will be carried over from the Sales Order, including the Enterby field. The user gets a message about the Invoice Number created.

For one of our customers, RCH, pc/MRP will automatically create a BOM with a BOM number of the sales order number plus "00." Each line item on the sales order becomes a part of the BOM, is assigned an 8-character part number consisting of the sales order number plus the last two characters of the line item number. If you delete a sales order line item, the part is removed from the inventory/partmast database file. If you remove the last line item, the BOM is removed from the BOM database file. (This is only applicable to this one company.)

9.2 Edit/ Delete a Sales Order

To view or edit a sales order, select Modules, Sales and Edit. pc/MRP will display the screen shown below.

Click Save Settings to save your lookup preferences. 9.13A or higher will also save the column order and widths.

Selecting an Indexed Search allows users to search on indexed fields (very fast).

1. Select your lookup sort Document (SO) Number, Part Number, Account Number, Model Number

Selecting a Queried Search allows users to build, run, save and load queries based on any and all fields in the Sales Table.

2. Enter characters to search on

3. Click on Search

Order Qty added to Scroll Grid 8.83A and higher

Switch between Display or Not Display Color Coded Line Items

Click Save Settings to save your lookup preferences

Colorization Index

- The record is marked for deletion
- The order is on HOLD
- The order has been Issued to Manufacturing
- The order is Open
- Sales order fully received back but not invoiced
- The order is Overdue

4. Click OK to edit or view the record

Right Click the Color Code Button to display the color codes. Sales order fully received back but not invoiced - color code available 8.75 and above.

Users with Edit Rights or higher can select Edit. Pressing Save Settings will make Edit the default mode

Purchase - Edit

Action View Edit

Record: 14/17 Record Un...

This option allows users to scroll, edit, delete, undelete Sales Order line items, or run queries against Sales Order records.

Selecting to run a **Queried Search** allows users to build, run, save, and load queries for the Sales Order table. For further details, see Chapter 15.14.1.

Selecting an **Indexed Search** allows users to search on indexed fields. This allows pc/MRP to find the information much faster. To perform an **Indexed Search** select the:

1. Desired **Sort Order**, Document #, Account #, Part #, Model #, Customer PO #, Ship to Address
2. Desired **Include** information, Open, Closed, Open and Closed (Closed = Invoiced)
3. Enter the applicable data in the **Begin Scrolling At:** field
4. Select the desired **Action, View or Edit**
5. Click Search
6. Select the correct record
7. Click **Ok** to proceed to the edit screen for that record.

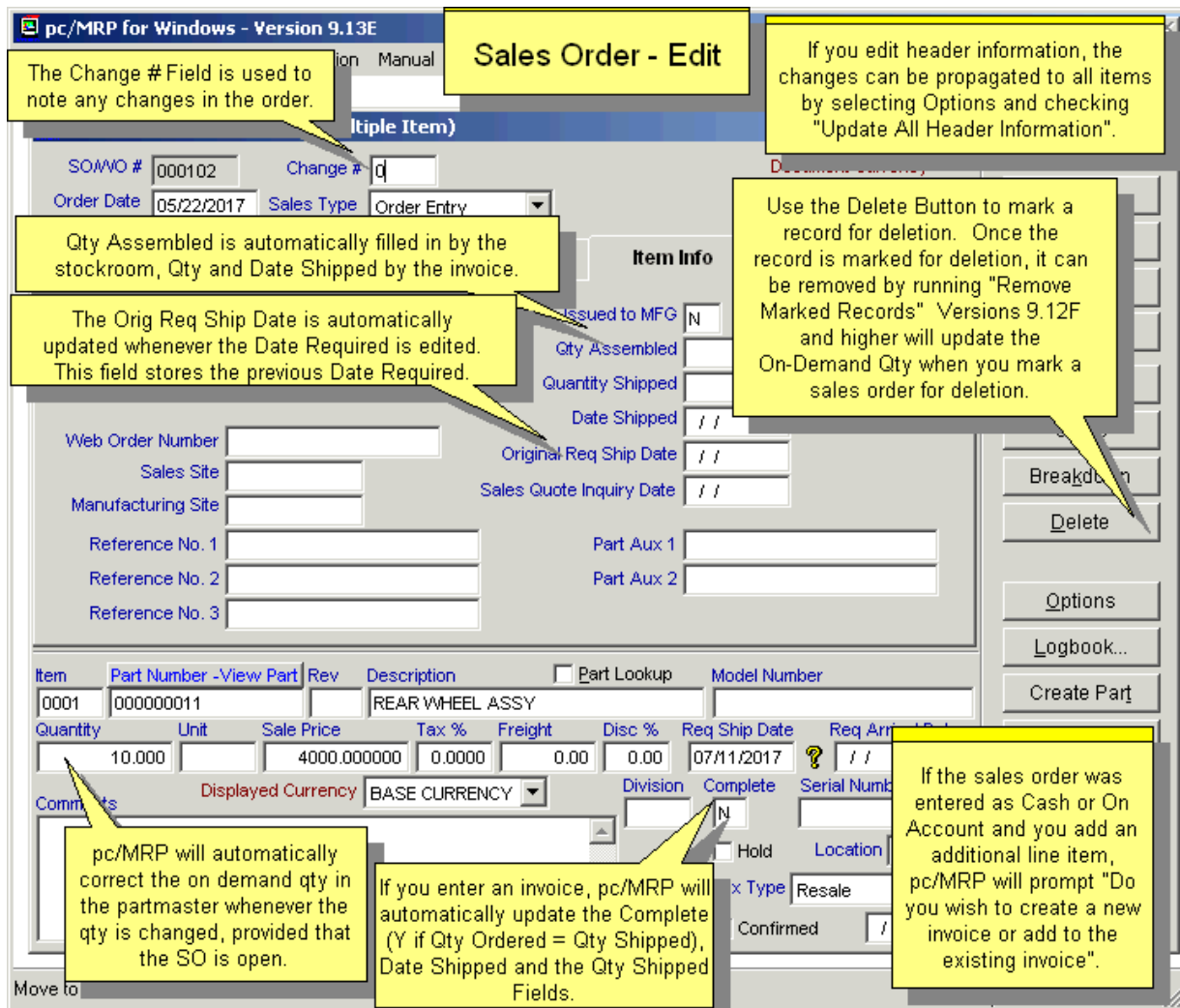

Every field within the Sales Order table is editable. There are however, several key concepts a user must understand before editing.

If the Sales Order edited was originally entered as "**Cash and Carry**" or "**On Account and Carry**", and you add an additional line item you will be asked whether you wish to create a new invoice or add to an existing invoice. If you choose to add to an invoice and more than one invoice for this particular Sales Order exists, a scroll window with the last line item of each invoice will be displayed. Select the item with the invoice number you wish to append.

If you were to edit the **Quantity** on an open sales order, pc/MRP will automatically correct the part number's quantity on demand in inventory. If an invoice has been entered for this sales order and you edit the invoice, pc/MRP will offer to update the sales order "quantity shipped" and the inventory on hand quantities. To edit the **address**, simply edit the address in the first line item.

The **Issued to MFG** and **Qty Assembled** fields appear on the edit screen for **order entry** sales orders as these types of orders will act like work orders. pc/MRP will automatically enter a "Y" into the Issued to MFG field when the assemblies are issued from stock to manufacturing. The Qty Assembled field is automatically updated when the assemblies are received by the stock room from manufacturing for that sales order number.

The **Complete** and **Quantity Shipped** fields are displayed only in the edit mode and are filled in automatically when the items are invoiced. The Quantity Shipped field contains the accumulative amount shipped. pc/MRP uses the Complete field to determine if a record is overdue, open, or closed. A "Y" in the Complete field marks the record as closed. An "N" or <blank> in the COMPLETE field marks the record as open.

The **Date Shipped** field is updated automatically when invoicing.

The **Change #** stands for Change Order Number; this is used to note any changes in the order.

Use the **Delete** Button to mark a line item or the entire sales order for deletion. Line items that have been issued to MFG or invoiced, can not be marked for deletion. To permanently remove the records from the database table, set an administrative lockout, then select Sales, Remove Marked Records. **Notes:** Versions **9.06A** and lower only allowed the user to delete line items one-by-one. Version **9.12E** and lower did not update the On Demand qty.

If a SO has been issued to MFG but not fully received back, or if the SO was invoiced, users should avoid editing the Quantity on the SO. When trying to edit the quantity, users will either receive a warning (and can choose to continue) or they will be blocked completely. This is set by Configuration **Option 53**.

If a SO has been issued to MFG but not fully received back, or if the SO was invoiced; users will be blocked from deleting the SO or changing the part number on the SO. If you want to delete the SO or change the part number anyway, you need to remove the Y from the Complete and/or the Y from the Issued to MFG fields (not recommended).

Sales Order Approval

Companies that own the optional Advanced Password Module, can utilize the SO Approval feature below. The optional User Task Manager & Tickler Module adds an additional feature, but is not essential.

Sales Order and Sales Quote Approval Overview

User Name	Password	PR Approval	SO Approval	SQ Approval
BILLY	BILLYBOY	No Approval Ri	No Approval Ri	No Approval F
DOUG	DOUG	Level 3 Approv	Level 3 Approv	Level 3 Approv
KIM	MUNG	Level 1 Approv	No Approval Rights	No Approval Ri

With versions 9.06 and higher, users can be assigned rights to digitally sign and approve Sales/Work Orders and Sales Quotes.

Use pc/MRP's Optional Password Module to assign SO Approval Rights, if any, and level

pc/MRP's Optional Tickler Task Manager Module will allow users to send a message to a user requesting he insert his approval signature on a Sales / Work Order.

That person could then edit a SO, Press the Approval Button and Insert their signature at the level they are approved for.

Users can have rights to approve a PO of 5 different levels, from No Approval Right to Level 4 Approval Rights. This is set in the Optional Advanced Password Module for each user. Users with PO approval rights can then click on the Approval button and insert their user name into an approval box on or below their approval level. The approval signatures will appear at the bottom of the sales order form.

FOX -- C:\V906 (User: DOUG)

Modules Tools Optional Configuration

Print Preview - SALEB.FRX

75%

Sales Order and Sales Quote Approval Signatures

SO / WO / SQ Approval Forms

SALES ORDER# :000101

PAGE NO. : 1
 CHANGE ORDER :
 DATE ORDERED : 11/15/2016
 RELATED ORDER# :
 80-112-1111

**RAD TECH
 COHESIVE TECHNOLOGIES
 123 MAIN STREET
 RICHLAND, CA 92020-4406**

PHONE: 408-226-7321
 FAX: 408-247-8610

**ABC MANUFACTURING COMPANY
 ATTN: JOE SMITH
 111 SOUTH MAIN STREET
 RICHVIEW, CA 88000
 USA**

SHIP TO ADDR
 ABC MANUFACTURING COMPANY
 ATTN: JOE SMITH
 111 SOUTH MAIN STREET
 RICHVIEW, CA 88000
 USA

SHIP VIA: UPS TERMS: Net30 ACCT: ABC001

ITEM	PARTNO	DESCRIPT	DATE REQ	QTY	UNIT	PRICE	TOTAL PRICE
0001	000000010	WHEEL ASSY	01/04/17	10		2000.00	20000.00

NOTES: Sales Order boiler plate

APPROVALS: Level 1: _____ Level 2: _____ Level 3: Joe Level 4: _____

Subtotal: 20000.00
 0.00
 0.00
 0100

Approval Signatures will appear at the bottom of the SO / WO / SQ Forms

Produced from pc/MRP - www.pcmrp.com

Tempinv (c:\docume~1\doug\locals~1\temp\59894480.dbf) Record: EOF/1 Exclusive NUM

If the optional User Task Manager & Tickler Module is activated, you can immediately send a request to another user to approve the sales order. Press the F4 key, or select Optional, User Task Manager & Tickler, New Task.

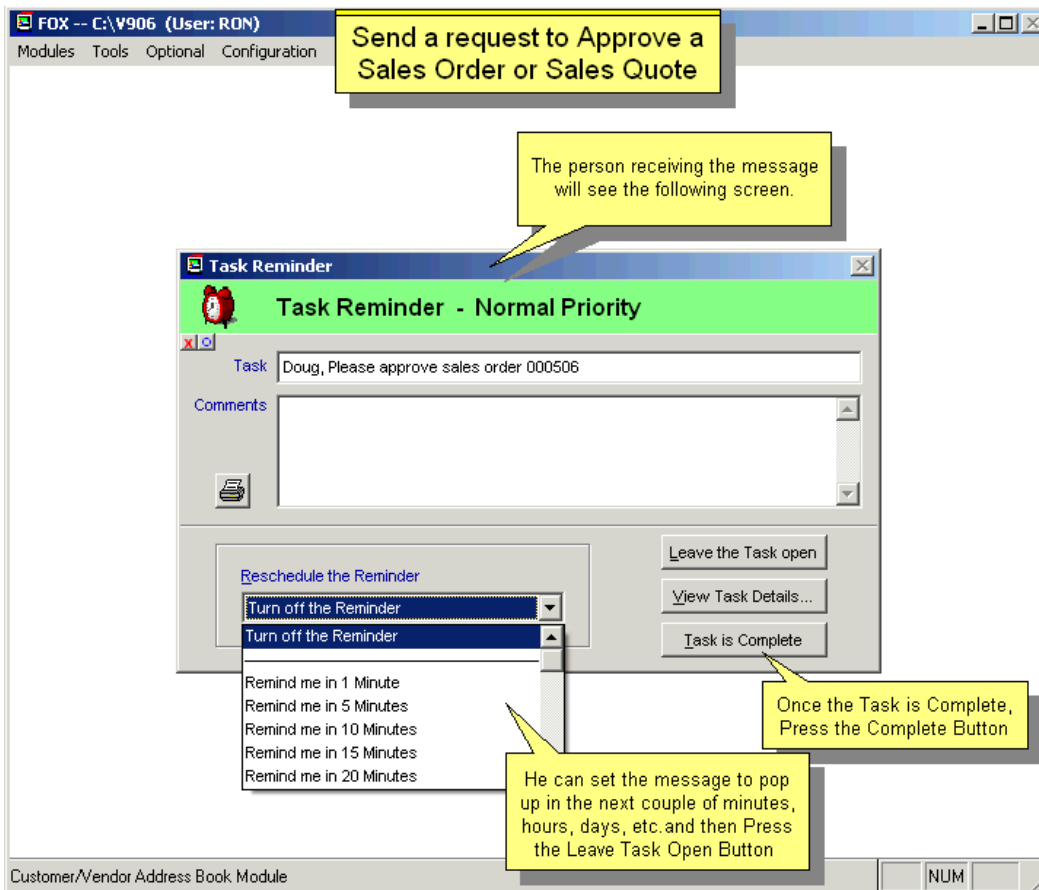
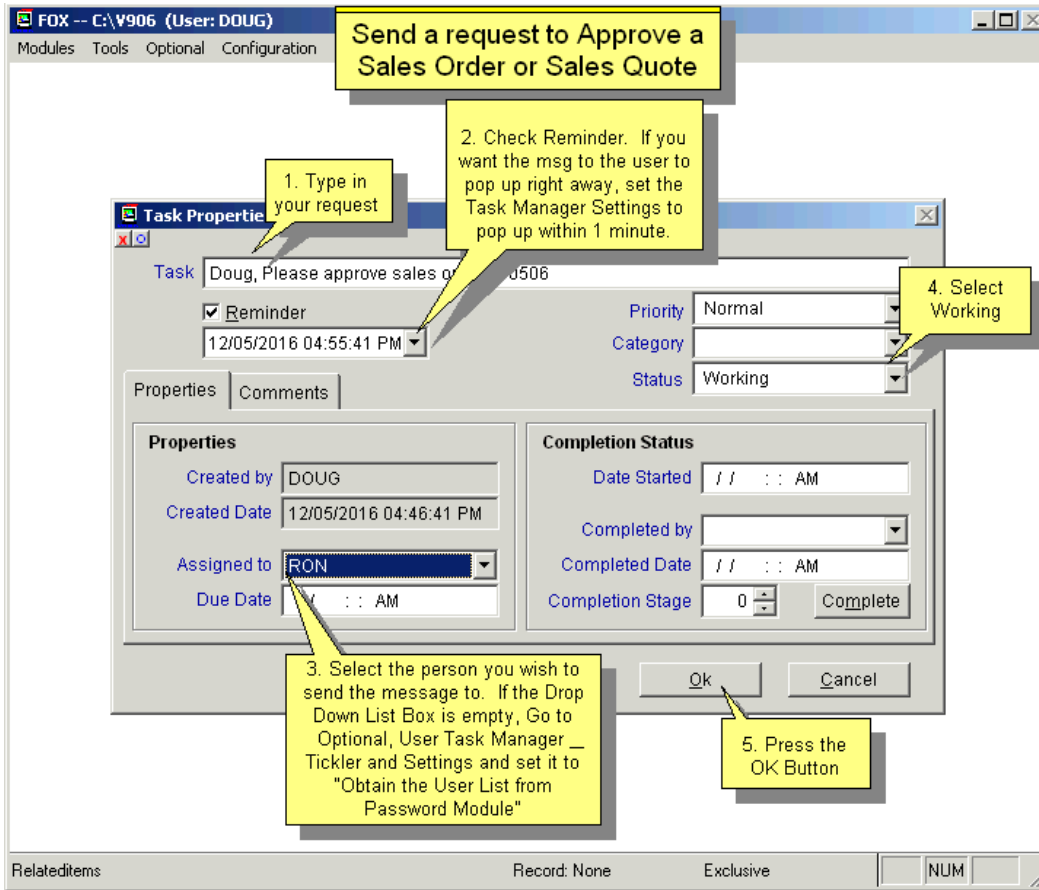

9.3 Duplicate a Sales Order

When you duplicate a sales order, the entire sales order is duplicated with a new Sales Order number, the current date and a blank Required Ship Date. **Note:** When duplicating a sales order, pricing information is not changed unless the quantity or part number is changed and the **Always Look-up pricing information** button is checked on the **Option** button. (Section 9.3.3) Duplicating a SO will increase the part's On Demand qty (versions **9.12F**, **9.13H** and higher.) Check Open for Editing if you want to enter the Date Required.

9.4 Print, Email a Sales Order

To print, display, email, fax a sales order, select Modules, Sales, and Print. You can also create an HTML or PDF sales order document. If you select a Range, you can select the printer using the Setup button. If you enter the first sales order number or the first date, pc/MRP will print or display that sales order and all sales orders after that. If you select a Range, you can select the printer using the Setup button. If you enter the first sales order number or the first date, pc/MRP will print or display that sales order and all sales orders after that.

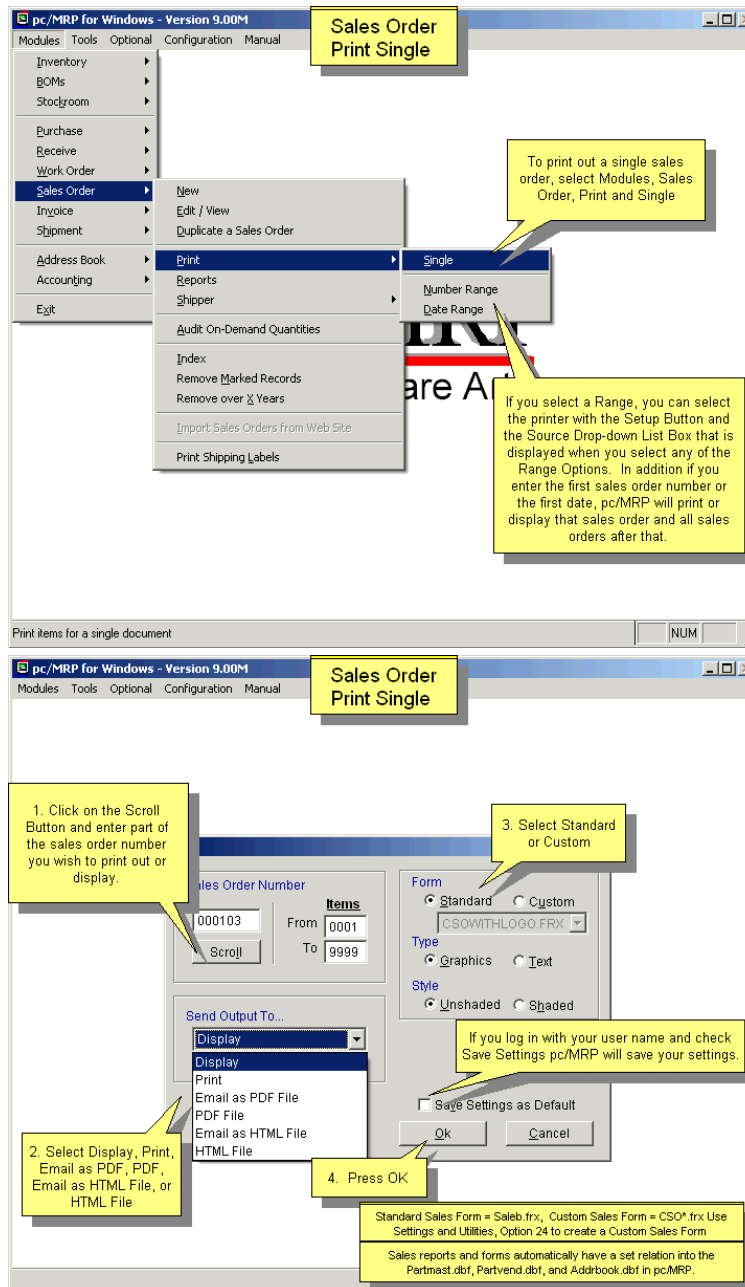

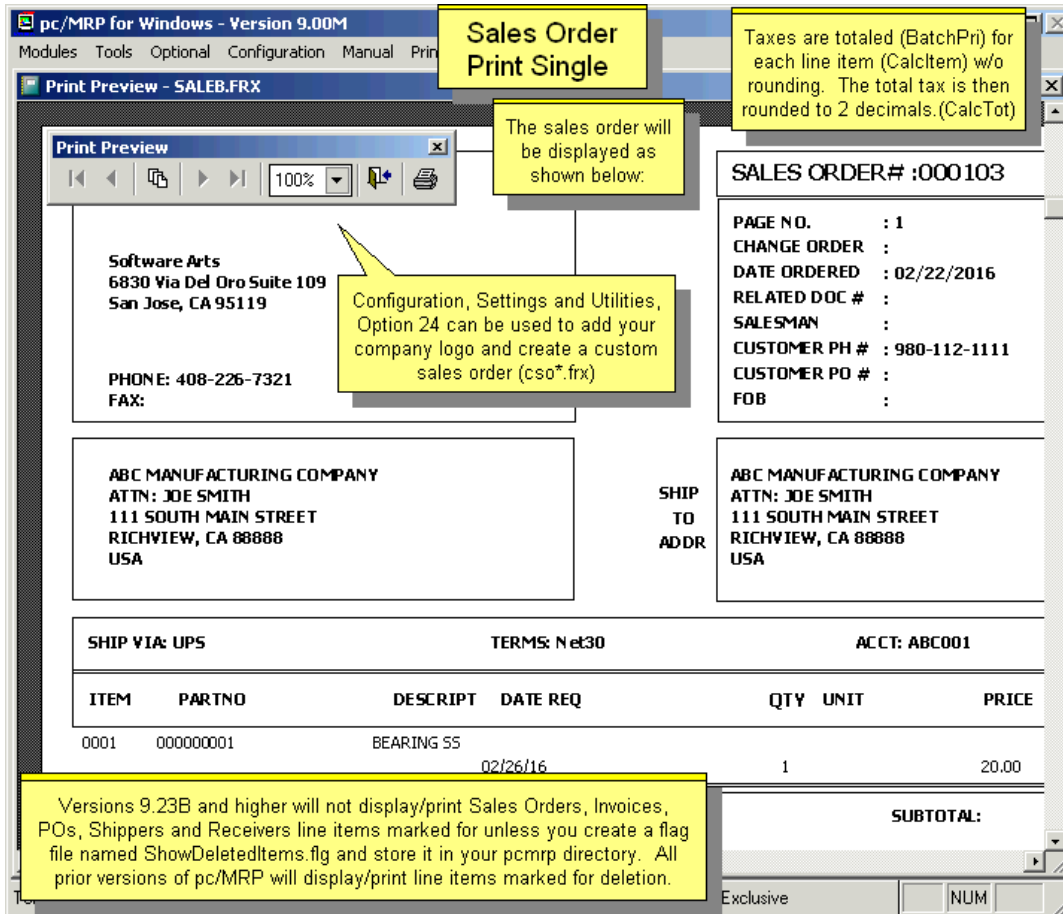

To e-mail a sales order directly from pc/MRP, you must use Outlook, not Outlook Express. The e-mail address in MS Outlook will automatically be populated from the e-mail entry in the pc/MRP Address Book.

If you choose to create an HTML or PDF document, you can save this document and attach it to an e-mail created in your existing e-mail program. The .PDF file name will include the Change#.

If the flag file **SOMAILL.B.FLG** exists, an address label for the customer on that sales order will automatically be printed.

Sales Orders, Invoices, and Shippers can be configured to print out the Serial Number or Model Number using Settings and Utilities, **Option 22**.

If you need a “Sales Terms” pages printed after every sales order, call Software Arts. The Technician will create a custom EF file for you, using `~OUT~ ShellExec(fullpath(<filename>))`.

If you select to print “Single Sales Order”, and you have a custom form named **SOFORM1.FR3** or **SOFORM2.FR3**, pc/MRP will ask users if they want to print them after printing the sales order. These two additional forms can be used to make travelers.

9.5 Reports

9.5.1 Print/Display Sales Order Reports

pc/MRP for Windows - Version 9.00M

Sales Reports

* When sending to reports to Excel, pc/MRP Versions 8.73P and higher will include Memo and Date Fields (Excel must be installed on the PC). Selecting a Memo Field such as Comments will take the report much longer to generate.

Sales Order Reports

1. Select Report Type

All Records

All for a Salesman

All for a Sales Code

All for a Customer PO Number

All for a Territory

All for a Region

All for a Licensor

ISO 9000 Customer On-Time Delivery

On Time Delivery Performance Report

2. Select Date Range

All Records

Entered in a Date range From: 01/01/1975 To: 02/25/2016

Due in a Date range

Exactly 30, 60, and 90 Days Old

Include

Include Open POs & WOs

Open & Closed

Open Only

Closed Only

Overdue Only

On Hold Only

Confirmed and Unconfirmed

Confirmed Only

Unconfirmed Only

4. Select Sort By Sales Order #, Part #, Customer Account #, Date Entered, Division, Related Document #, Customer PO #, Salesman, Web Order #, etc.

Sort by...

Sales Order Number

5. Select Display, Print, Excel, PDF, etc.

Send Report to...

Display

6. Select Standard or Custom Reports

Report Type

Standard Custom

7. Press OK

Save Settings as Default

OK Cancel

Standard Sales Report: Salelog.fxp Custom Sales Report: CustSO*.frp
Primary Database File: SALES Order: BYSONO
 Child DataBase File: ADDRBOOK Relation: UPPER(ACCOUNTNO) Skip:
 Child DataBase File: PARTMAST Relation: UPPER(LEFT(PARTNO,MPNSIZE)) Skip:

Select Modules, Sales Orders and Reports to display or print out a sales order report (SALELOG.FRX). See Section 15.4.1 to create custom sales order reports (CUSSO*.FRX or CUSTSO*.FRX).

9.5.2 ISO 9000 On Time Delivery Report for Customers

The report is sorted by customer Account Number. The order is On Time if it is not late, and is not more than 10 days early. The subtotal will be 100 * (number of on time orders/total number of orders).

Sales Reports ISO 9000

ISO 9000 Customer On-Time Delivery

1. Select the ISO 9000 Report

Range

All Records

Entered in a Date range From: 01/01/1975 To: 10/11/2016

Due in a Date range

Exactly 30, 60, and 90 Days Old

2. Select Date Range

Include

Open & Closed

Open Only

Closed Only

Overdue Only

On Hold Only

Confirmed and Unconfirmed

Confirmed Only

Unconfirmed Only

3. Select Include, Closed = Invoiced

4. Select Confirmed Option

Sort by... Customer Account Number

5. Sort by Customer Account Number is the only sort provided for the ISO 9000 Report.

Send Report to... Display

Report Type

Standard Custom

6. Select Send to Display, Print, PDF, ASCII, Excel, DBF

7. Select Standard or Custom Report

8. Press OK

SoPer.frx - Standard ISO 9000 Sales Report
CustSo*.frx - Custom Sales Report.

Sales.dbf - Primary Data Base File
Partmast.dbf Child Data Base File
AddrBook.dbf Child Data Base File

9000 CUSTOMER ON-TIME DELIVERY REPORT

DESCRIPT	ORG REQ SHIPDATE	REQ SHIPDATE	DATE SHIP	ON TIME TO ORIG REQ SHIP DATE	ON TIME TO CURRENT REQ SHIP DATE
WHEEL ASSY	09/09/16	09/09/16	10/11/16	Not On Time N	Not On Time N
REAR WHEEL ASSY	11/19/16	11/19/16	11/18/16	On Time Y	On Time Y
BEARING SS		10/12/16		NA	NA
% Of On Time Delivery for Acct#			ABC001	50.00%	50.00%
REAR WHEEL AXLE ASSY	11/11/16	11/11/16	//	NA	NA
REAR WHEEL AXLE ASSY	12/11/16	12/11/16	//	NA	NA
REAR WHEEL AXLE ASSY	01/11/17	01/11/17	//	NA	NA
REAR WHEEL AXLE ASSY	02/11/17	02/11/17	//	NA	NA
REAR WHEEL AXLE ASSY	03/11/17	03/11/17	//	NA	NA
% Of On Time Delivery for Acct#			ALL001		

50% of the orders to this customer were shipped on time.

Orig Req Ship Date iif(!!Date, IIF(BETWEEN(CTOD(DATESHIP), (CTOD(ORGDATEREG) - 10),CTOD(ORGDATEREG)),"Y", "N"),"NA")
Curr Req Ship Date iif(!!Date2, "NA", IIF(BETWEEN(CTOD(DATESHIP), (CTOD(DATEREG) - 10),CTOD(DATEREG)),"Y", "N"))

Basically the following code will mark a sales order on time if it is delivered between 10 days on or before the date required and the date required (Current or Original Required Ship Date).

Versions 9.12F and higher displays the average % of on time shipments for all customers.

9.6 Shipper (Print/Display a Shipper)

Allows you to print out or display a shipper for a specified sales order. Each shipper order can contain up to 9999 line items. Please note that a sales order line item that is on hold will not allow a shipper to be printed/displayed for that line item. For additional details see Section 9.4 above. The shipper will display the Backorder qty (**9.05G**, **9.06B** and above).

9.7 Audit On-Demand Quantities

Zeros out the on demand quantity in inventory and then replaces the on demand quantities with the on demand quantities from all open sales orders and work orders. If several sale order quantities are edited, this option will automatically correct inventory quantities. If 'Audit On-Demand Quantities' reports any errors, you must fix the errors and re-run the function again.

9.8 Print Shipping Labels

Select the Sales Order number. On the next screen you can enter the number of boxes. The Date Code and Lot Code will be printed on the labels, but will not be saved back to any database file. If Specify Individual Box Quantities is checked, you will be able to edit the Date Code, Lot Code and Quantity for each box.

Select the type of label you wish to print. Customers who own pc/MRP's Optional Bar Code Module, can print out bar coded labels.

Users can create additional custom *.LBX labels or *.FRX forms. Any custom Label or Form you wish to utilize must be listed in a file called **SALLAB.LST**. This file can be created and or edited through Notepad and has to be located in the PCMRPW folder.

This option allows users to print out a shipping label for each shipping box required for an invoice. To activate this option in the Invoice menu, the **INVLAB.LST** & **INVSHIP.FLG** files must exist in the pcmrpw folder.

The text in an example SALLAB.LST file is shown below:

BcBoxLabel1x1.lbx = 3" x 4" continuous feed.

BcBoxLabel2x2.lbx = Avery 6878 labels - Four per sheet.

Shipper.lbx = Avery std 5264 labels - shipping labels. Six per sheet. 4-1/8" x 3-1/3"

Pre-Print Shipping Box Labels

If you create a custom label you must add the label name (any name) to the SALLAB.LST File AND this .lxb label must exist in your pcmp folder

Enter the number of boxes, Date Code and Lot Code for each line item. Date and Lot Codes will not be saved back to any database file.

Select the type of label you wish to print out. To must have pc/MRP's Bar Code Module to print out bar coded labels.

Use Zebra Labels (4" wide 3" high with .125" spacing)

Check here if you wish to enter the qty per box.

Use Avery 5264 labels (6 per sheet)

Use Avery 6878 labels (4 per sheet)

Item #	Part Number	Description	Quantity	Boxes	D-Code	Lot Code
0001	000000010	WHEEL ASSY	3.000	3	1234	5667
0002	000000011	REAR WHEEL AXLE ASSY	1.000	1	1235	78932

From: RAD TECH
COHESIVE TECHNOLOGIES
123 MAIN STREET
RICHLAND

To: BBC MANUFACTURING COMPANY
ATTN: JOE SMITH
111 SOUTH MAIN STREET
RICHVIEW
USA

Shipper # 000108
Customer PO # 235455
Shipped Via UPS::Ground
FOB Destination

Output To... Display Print

Label Form BcBoxLabel1x1.lxb
BcBoxLabel1x1.lxb
BcBoxLabel2x2.lxb
Shipper.lxb

Specify Individual Box Quantities [Help](#)

Workfile (c:\docume~1\doug\locals~1\temp\36210460.dbf) Record: 2/2 Exclusive

Pre-Print Shipping Box Labels

Labels to be Printed

Print	Item #	Part Number	Description	Quantity	Box #	of Boxes	Date Code	Lot Code
<input checked="" type="checkbox"/>	0001	000000010	WHEEL ASSY	1.000	1	3	1234	5667
<input checked="" type="checkbox"/>	0001	000000010	WHEEL ASSY	1.000	2	3	1234	5667
<input checked="" type="checkbox"/>	0001	000000010	WHEEL ASSY	1.000	3	3	1234	5667
<input checked="" type="checkbox"/>	0002	000000011	REAR WHEEL AXLE ASSY	1.000	1	1	1235	78932

If Specify Individual Box Quantities is checked, you will be able to edit the Date Codes, Lot Codes and Quantities for each box.

Specify Individual Box Quantities [Help](#)

Lablist (c:\docume~1\doug\locals~1\temp\44372983.dbf) Record: 1/4 Exclusive

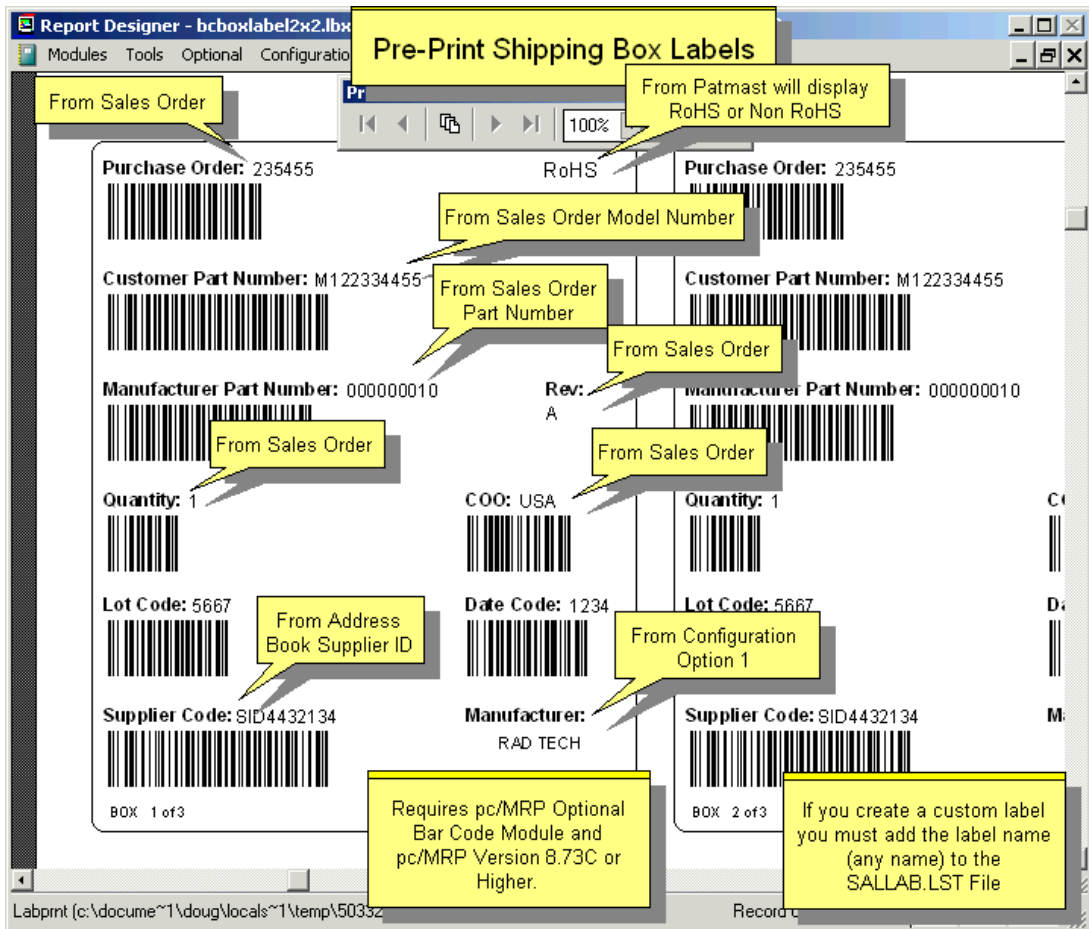
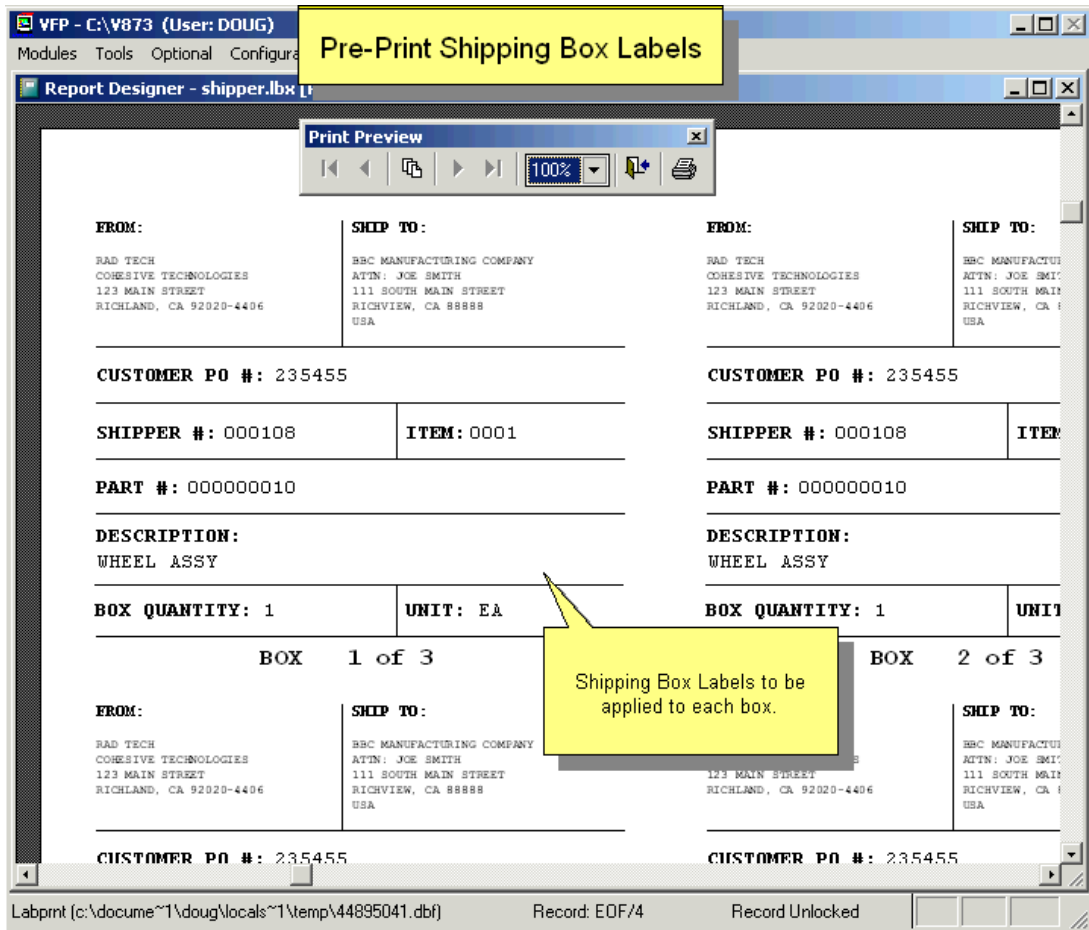

9.9 Queried Search Overview (see 15.14.1)

9.10 Indexed Searches (see 15.14.2)

9.11 Index (see 15.14.3)

9.12 Remove Marked Records (see 15.14.4)

9.13 Remove Over X Years (see 15.14.5)

Note: Sales orders and Work orders share the same database table. When users instruct pc/MRP to remove all Sales orders older than X years, pc/MRP will also remove all Work orders that are older than X years. If you want to keep all Work orders and only want to delete old Sales orders, call Software Arts for assistance.

10 Invoice Module

10.1.1 Overview. Enter a New Invoice

pc/MRP's Invoice Module allows you to enter, edit, and print invoices and invoice reports. **Note:** You will enter an Invoice for only "Order Entry" Sales Orders. For "On Account and Carry" and "Cash and Carry" Sales Orders the Invoice will be created automatically.

- New**: To enter a new sales order, select Modules, Sales Order, and New
- Edit / View**: Edit an existing sales order
- Print / Display / Email a sales order**: Print/Display/Email a sales order
- Print / Display sales order reports**: Print/Display sales order reports
- Check / Fix Open Invoices with Zero Balance or Over Payment**: Check/Fix Open Invoices with Zero Balance or Over Payment
- Remove all sales orders marked for deletion**: Remove all sales orders marked for deletion
- Remove all sales orders over X years old**: Remove all sales orders over X years old
- Print a Shipper (Packing List)**: Print a Shipper (Packing List)
- Re-Index the sales orders**: Re-Index the sales orders
- Pre Print Shipping Box Labels (Version 8.73C and higher)**: Pre Print Shipping Box Labels (Version 8.73C and higher). This option will only be visible if a file named SALLAB.LST is in the pc/MRP directory.

Invoice Overview

Invoice partial sales orders and partial sales order quantities
Invoice data automatically inserted from sales order
Email your invoices directly from pc/MRP.
Print standard or custom invoice forms, reports, and labels.
Integrates with Serial Lot Number, Inspection, and Alternate Currency Modules
Integrates with pc/MRP Accounting and QuickBooks.
100+ reports, all overdue, all for a customer, time period, customer, part, etc.
Each line item can contain its own tax code, tax rate, discount, due date, salesman, sales commission %, unlimited comments, costs, etc.

Invoicing Module

An online slideshow is located here: <http://www.pcmrp.com/mrp101/invoice880selectnew.htm>

10.1.1.1 Enter a New Invoice Step 1, Select the Sales Order to be Invoiced

To enter a new invoice for an existing open sales order, select Modules, Invoice and New. (If there is no existing open sales order and you have the finished goods in stock, enter the invoice by selecting Sales, New and On Account or Cash and Carry.) Scroll to select the Sales Order to be invoiced. (A green background indicates Sales Order items that have been built but not yet invoiced.) Select all the line items you wish to invoice. Select the Issuing Area and the Sales Type. At this point you can make any necessary corrections to the selected line items.

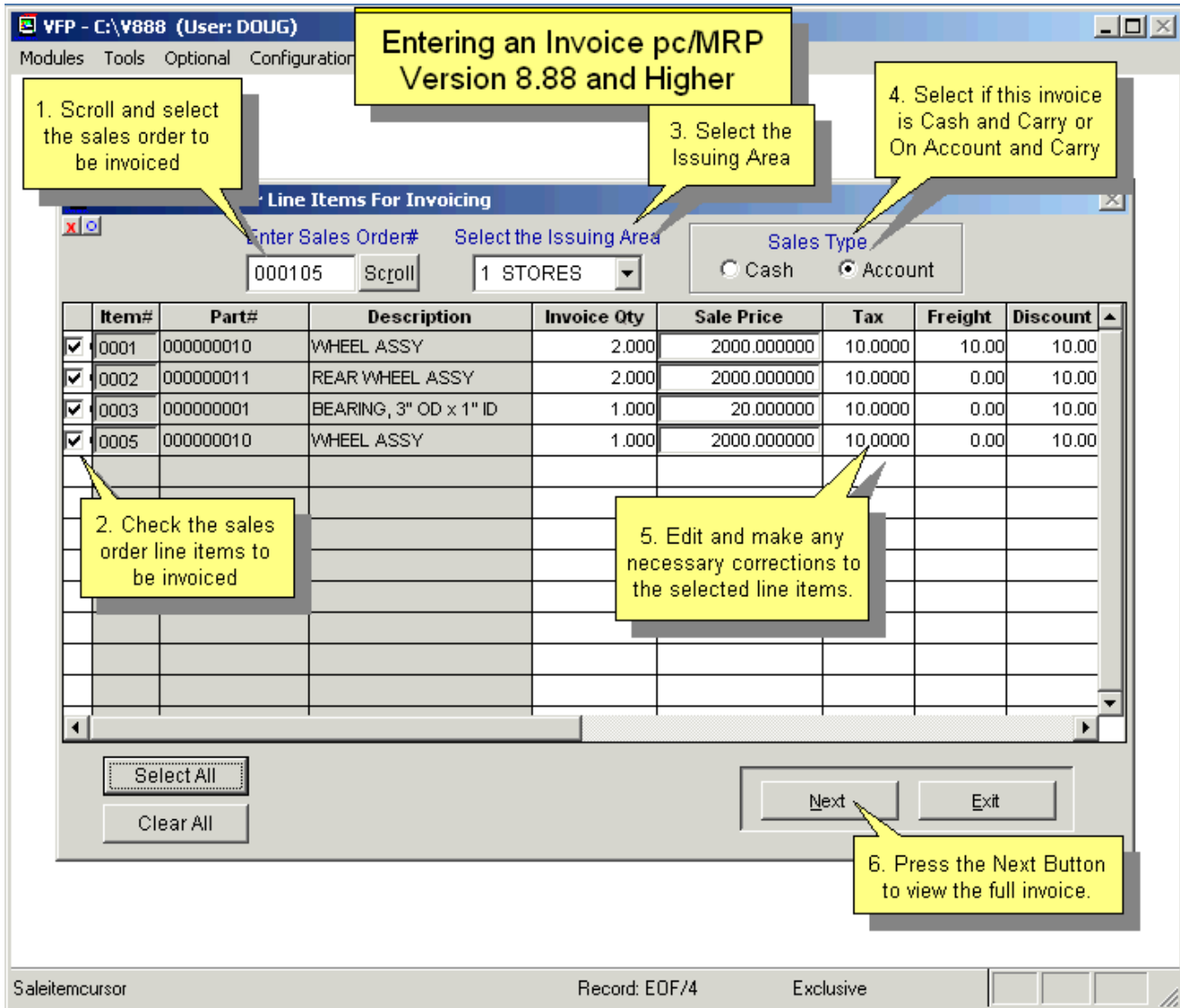

10.1.1.2 Enter a New Invoice Step 2, Make any necessary Changes to the New Invoice

pc/MRP will insert the next available invoice number. You can enter your own invoice number at this point, but it is not advisable to do so as pc/MRP can track the next available invoice number better than humans. The invoice number should consist of 6 numeric characters with leading zeros. pc/MRP is able to increment alpha characters in some cases. For example if the highest invoice number was B99999, pc/MRP would provide C00001 as the next available invoice number. However, pc/MRP will run faster if you accept the default invoice numbers. Configuration, Settings and Utilities, **Option 74** can be set to allow or not allow editing of the invoice number. We suggest companies block document numbers from being edited.

If none of the information on the invoice needs to be changed and none of the line items requires serial numbers or inspection and auto accounting is off, press OK. You are done! Proceed to 10.1.1.10. Otherwise continue reading.

10.1.1.3 Enter a New Invoice Step 3, Customer Tab

Entering an Invoice pc/MRP Version 8.88 and Higher

Due Date is calculated from the sales order's terms. See Option 52.

Invoice # 000001 Invoice Date 07/10/2014
SO# 000105 Due Date 08/09/2014

Print you and your Customer's Currency

Back one item

Contains Component, Labor and OvrHd Costs

Document Currency BASE CURRENCY

Customer Billing / Shipping Delivery Item Info Accounting Info

Customer ALLIED ELECTRONICS

Address ATTN: JOHN DOE

Street 1234567 2ND STREET

City SAN JOSE

State / Zip CA 12345-1234

Country USA

Phone/FAX # 408-248-6413

e-Mail

Account # ALL001 Type

Terms Net 30

Credit Card [None]

Customer PO#

Contact

Related Doc #

Web Order No

Territory

Region

Entered By DOUG

1. Check Terms (imported from sales order). Must be set to Visa, MC, etc. to allow the user to select or add (+) a credit card.

Forward one item

Display all line items

Items/Notes

Links

Store, Display Documents

Labels

Print Labels

Selected in prior screen

3. Check Tax Type (imported from sales order).

2. If applicable, add additional comments (imported from sales order or partmaster as per option 22).

4. Press OK. This will decr onhand qty. If none of the line items require serial numbers or inspection and auto accounting is off, you are done! Proceed to slide 10 to print the invoice if the qty is more than onhand, you will be prompted to cancel the item, issue available, or issue req (driving onhand qty negative). Version 9.11B displays a warning if the cost > selling price.

Item	Part Number	Rev	Description	Model Number
0001	000000010		WHEEL ASSY	

Quantity Unit Sale Price Tax % Freight Disc % Serial Number

2.000 EA 2000.000000 10.0000 10.00 10.00

Comments Displayed BASE CURRENCY

Division

Location STORES

Tax Type Taxable

Sales Type On Acct & Ca

Save any changes and Exit the Invoice

Invoice - Customer Tab

Due Date is automatically calculated from the sales order's terms. See Option 52.

Invoice # 000001 Invoice Date 02/07/2017
SO# 000104 Due Date 03/09/2017

You must select Visa, Master Card, AMEX, American Express, Discover, Diners, JCB or Credit Card, to select a specific credit card number.

If an Alternate Document Currency is selected, the invoice will print out in both currencies

Select a specific credit card if applicable.

Customer Billing / Shipping Delivery Item Info Accounting Info

Customer ABC Manufacturing

Attention John Smith

Street 123 Main Street

City San Jose

State / Zip CA 12345-1234

Country USA

Phone/FAX # 333-444-0900

e-Mail sales@abc.com

Account # ABC001 Type CUS

Terms Net 30

Credit Card [None]

Customer PO# 12345

Contact JOE SMITH

Related Doc # Contract #198

Web Order No

Territory CA

Region West Coast

Entered By

Contract C(23)

Enter new credit card number if applicable

Rev comes from sales order

Inserted from sales(8.80B)

pc/MRP will insert a Y in the Complete Field when this invoice line item is paid.

Item	Part Number	Rev	Description	Model Number
0001	000000010		WHEEL ASSY	

Quantity Unit Sale Price Tax % Freight Disc % Serial Number Complete

1.000 EA 2000.000000 0.0000 0.00 0.00

Comments Displayed BASE CURRENCY

Division

Location

Tax Type Resale

Sales Type On Acct & Ca

Requires Alternate Currency Module

If applicable, add additional comments. Comments will be imported from the sales order, unless Option 22 is set to bring over the contents of the Part Number's General Info Field.

Tax Type inserted from sales order. Can be changed by line item

SUBSTR(CustCorp,1,41) = Company
SUBSTR(CustCorp,42,41) = Contact
SUBSTR(CustCorp,83,41) = Addr 1
SUBSTR(CustCorp,124,41) = Addr 2
SUBSTR(CustCorp,165,30) = City
SUBSTR(CustCorp,195,20) = State
SUBSTR(CustCorp,215,10) = ZIP
SUBSTR(CustCorp,225,30) = Country

Part Number, Rev, Description, Customer Address, Ship to Address, Bill to Address, Original Quantity Required, Quantity Previously Shipped, Unit, Sale Price, Terms, Trade Discount, Freight, Tax Rate, Salesman, Ship Via, Credit Account, Licensor, Licensor Rate, Related Document, and FOB are all automatically entered from the Sales Order. See **Option 22** to determine what goes into the **Comments** field.

The **Quantity** field (QtyShip) can be overwritten if you are invoicing less than the full quantity. **Invoice Date** is automatically entered from the system date and is used by the Accounting Module in aging the Accounts Receivables Records. It is also the date used by pc/MRP to determine which records are over X years old and ready for deletion. The **Related Doc #** field is a 21 character scrollable field. It can be used to enter a related contract or document number. The **Entered By** field will contain the current user's login name. The entire amount for the **Freight** can be entered once in one line item in the freight field or entered individually for all line items. The freight totals for all line items will be totaled and printed out on the forms and reports. The **Document Currency** & the **Displayed currency** fields require the optional Alternate Currency Module, and if installed, will print using both currencies.

Invoices and Shippers can be configured to print out the **Serial Number** or **Model Number** using the **Boiler Plate** Option. (**Option 22**). If the optional **Serial Lot Number Module** has been purchased, do not enter serial numbers into the above serial number field. This field is only in use if the optional module has *not* been activated. Instead, wait for pc/MRP to prompt you to pick or enter the serial numbers for this invoice line item. You can set pc/MRP to print out serial numbers on the invoice using Configuration, Settings and Utilities, **Option 55**.

10.1.1.4 Enter a New Invoice Step 4, Billing/Shipping Tab

Invoice - Billing Shipping Tab

To view or edit the Billing and Shipping Addresses, click on the Billing/Shipping Addresses Tab

Customer: **Billing / Shipping** Display Map Item Info Ac Display Map

Bill To Address **Ship To Address**

Bill To	ABCD MANUFACTURING BILLING	ABCD MANUFACTURING SHIPPING
Attention	ATTN: ACCOUNTS PAYABLE	ATTN: RECEIVING
Street	1234567 SOUTHWEST BILL STREET	1234567 SOUTHWEST RECVY STREET
City	MOUNTAIN BILLS	MOUNTAIN SHIP
State / Zip	CA 12345-BILL	CA 12345-SHIP
Country	USA-BILL	USA-SHIP
Contact		
Email		

Items/Notes
Links
Labels...
Logbook...
Ok

Item Part Number Re Description Number

SUBSTR(BillTo,1,41) = Company Name
SUBSTR(BillTo,42,41) = Contact Name
SUBSTR(BillTo,83,41) = Street Addr 1
SUBSTR(BillTo,124,41) = Street Addr 2
SUBSTR(BillTo,165,30) = City
SUBSTR(BillTo,195,20) = State
SUBSTR(BillTo,215,10) = ZIP
SUBSTR(BillTo,225,30) = Country

SUBSTR(ShipTo,1,41) = Company Name
SUBSTR(ShipTo,42,41) = Contact Name
SUBSTR(ShipTo,83,41) = Street Addr 1
SUBSTR(ShipTo,124,41) = Street Addr 2
SUBSTR(ShipTo,165,30) = City
SUBSTR(ShipTo,195,20) = State
SUBSTR(ShipTo,215,10) = ZIP
SUBSTR(ShipTo,225,30) = Country

pc/MRP Versions 8.73 and higher include Contact, Email, Phone, FAX and TaxID for both the Bill To and Ship To Addresses.

Invoice (c:\pcmrpw912\invoice.dbf) Record: 1/1

Click on the Billing/Shipping Tab to check the Billing and Shipping Addresses which were imported directly from the sales order. Change these addresses if necessary.

Contact, Email, Phone, Fax and TaxID for both the Bill To and Ship To addresses are available in versions **8.73** and higher. You can scroll to see all fields.

The **Payment Due Date** is the date the payment is due on. pc/MRP will automatically calculate by adding the term you entered plus the date of the invoice. You must simply begin with the word "Net." By example, a term of Net-60 or Net 60 will automatically calculate the payment due date 60 days beyond the invoice entry date.

An unlimited amount of **Comments** can be entered for each invoice line item.

Up to nine lines of notes can be added to all Invoices by modifying the Configuration Menu's **Boiler Plate**. (**Option 22**) The boiler plate will appear once, on the last page of the invoice.

10.1.1.5 Enter a New Invoice Step 5, Delivery Tab

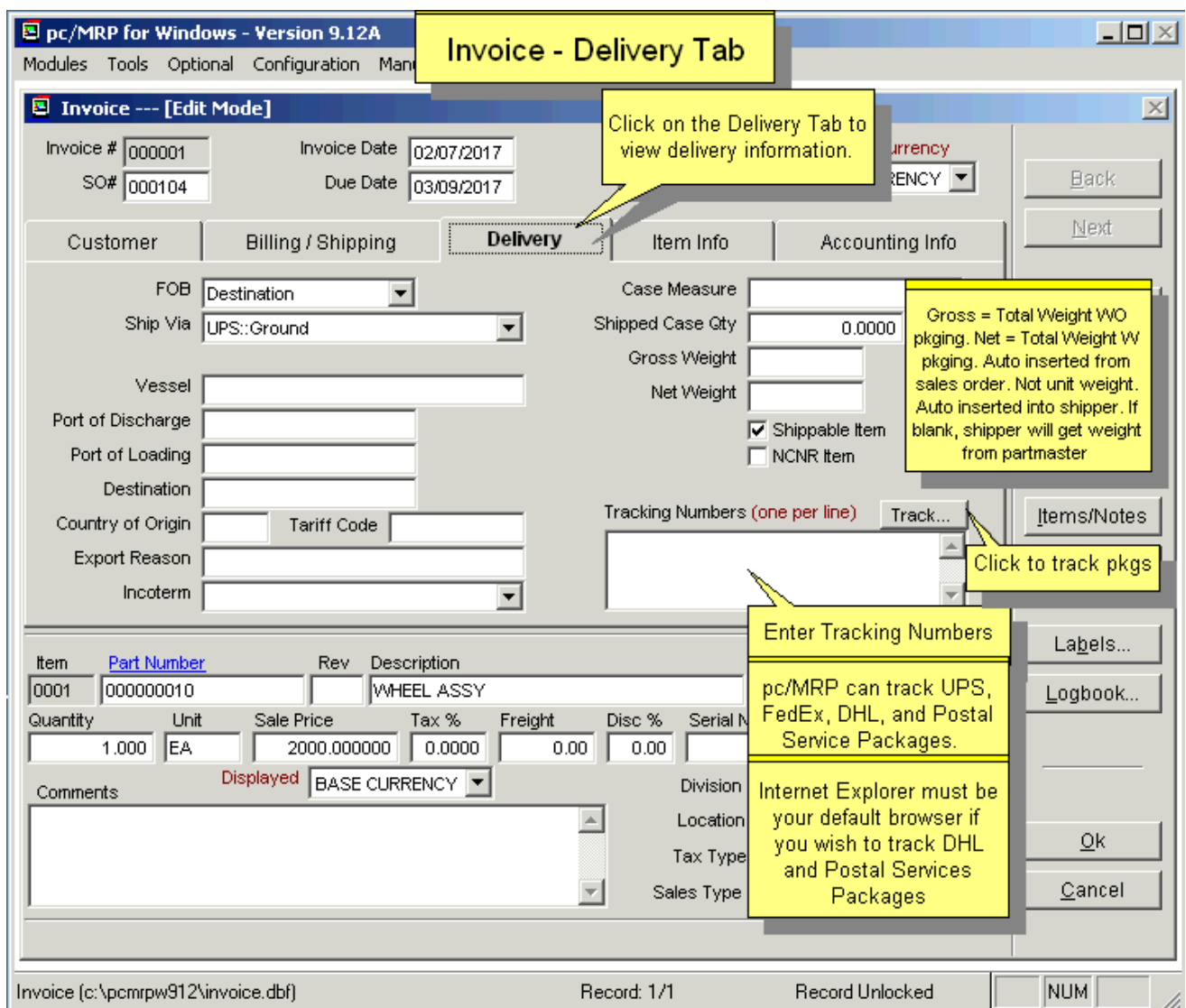

The **FOB** and **ShipVia** fields are imported from the sales order.

If you wish to track the packages through pc/MRP, enter the **Tracking Number(s)**. When you click the Track Button, pc/MRP will track the package. pc/MRP will first look to the Ship Via Edit Box to see which shipping vendor (UPS, FedEx, DHL, Postal Service, TNT) to track. If the Ship Via Edit Box is blank or you used multiple vendors pc/MRP will see if the tracking number is preceded by UPS:, FEDEX:, DHL:, or TNT: to see which shipping vendor to track. If all of the above is blank, pc/MRP will prompt you to select a shipping vendor. **Country of Origin, IncoTerm, Tariff Code** and **Export Reason** are available Version 8.73C and higher. The first two of these fields come from the Partmaster.

Gross Weight (grssweight) and **Net Weight** (netweight) will not automatically come from the Sales Order and will be carried over to the Shipment module. If the weights on the Sales Order are blank, and they are not entered here on the Invoice, the Shipment Module will get the weight directly from inventory.

10.1.1.6 Enter a New Invoice Step 6 Item Info Tab

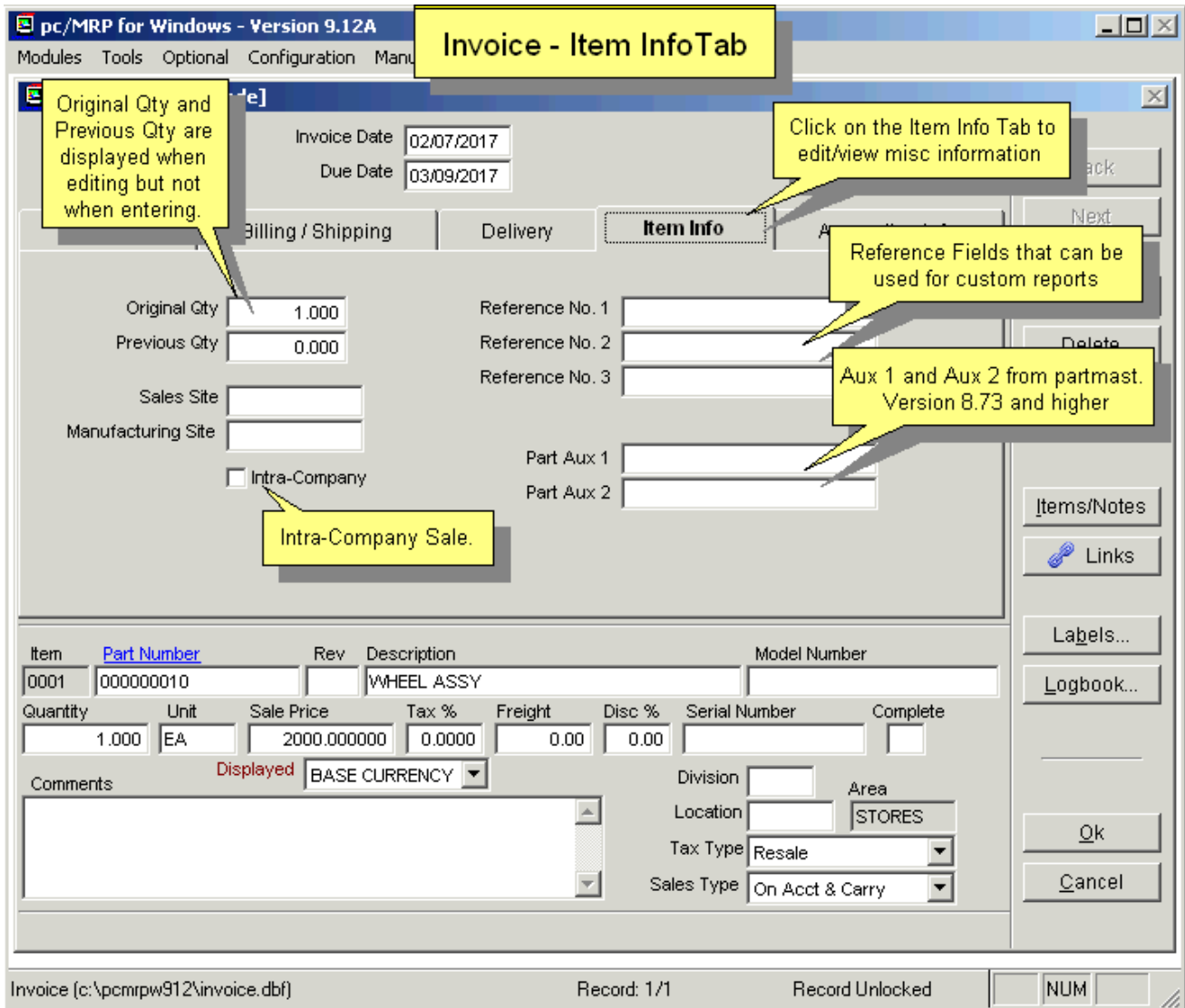

The **Reference** fields can be used for custom reports.

Part Aux 1 and **Part Aux 2** are coming from the Partmaster.

10.1.1.7 Enter a New Invoice Step 7, Accounting Tab

Invoice - Accounting Info Tab

Salesman, Commission, Licensor and Royalty from Sales Order

Tax Code from Sales Order, If you pay multiple Tax Entities

Check if Freight or Discount is Taxable

Click on the Accounting Info Tab to enter or edit accounting

pc/MRP Accts to be credited and debited

QuickBooks Batch Number

Hold Invoice, do not export to QB (hold L) Version 9.12A and higher

Check #, Date Paid, and Amount Paid are automatically updated when the invoice is paid. Not displayed when entering an invoice.

Purchase Costs are inserted from Related POs or Components, Labor and or Overhead as per Configuration, Option 35. This value is used by Accountings Cost of Sales and Manufacturing Variance Report. Option 17 or Option 35 with version 8.71 can be set to hide these fields.

Inside Labor, Overhead%, Outside Labor, and Component Costs are inserted from Inventory or Sales as per Configuration, Option 35. This value is used by pc/MRP and QuickBooks Accounting Transactions. Option 35 can be set to hide Commission, Royalty Rate and Cost Fields.

If Option 35 set to Default Settings or BOMs contain no Inside Labor Parts or the PO Cost is set to include Component, Labor and Overhead Costs, The PO Cost will = the COGS Cost.

Form fields include: Salesman (ROBERT BILL SALESMAN), Business Entity, Sale Commission % (10.00), Licensor, Royalty Rate (0.00), Purchase Cost (70.000000), Additional Cost (0.000000), Inside Labor Cost (200.000000), Overhead % (10.00), Outside Labor Cost (20.000000), Component Cost (50.000000), Total COGS Cost (290.000000), Income Acct, Cost of Goods Sold Acct, Check #, Date Paid, Amount Paid (0.00), Hold checkbox, and a 'Hold' button.

The **Salesman**, **Sale Commission %**, **Licensor**, **Royalty Rate**, and **Income Credit Account**, **Freight is Taxable** and **Discount is Taxable** are automatically inserted from the sales order.

The **Purchase Cost** and **Additional Cost** Fields are automatically imported from the sales order or the partmaster depending on Settings and Utilities Option 35. If the purchase cost is \$0.00, Cost Roll Ups have not been performed on this item, if necessary enter the purchase cost manually.

The **Income Acct** & **Cost of Goods Sold Acct** fields are brought over from the sales order. Users can select another Income or COGS account to credit and debit by clicking on the corresponding ellipse button.

If the **Hold** field (hold L(1)) is checked in one line item of the invoice, it will prevent the whole invoice from being exported to QuickBooks.

10.1.1.8 Enter a New Invoice Step 8, Additional Buttons

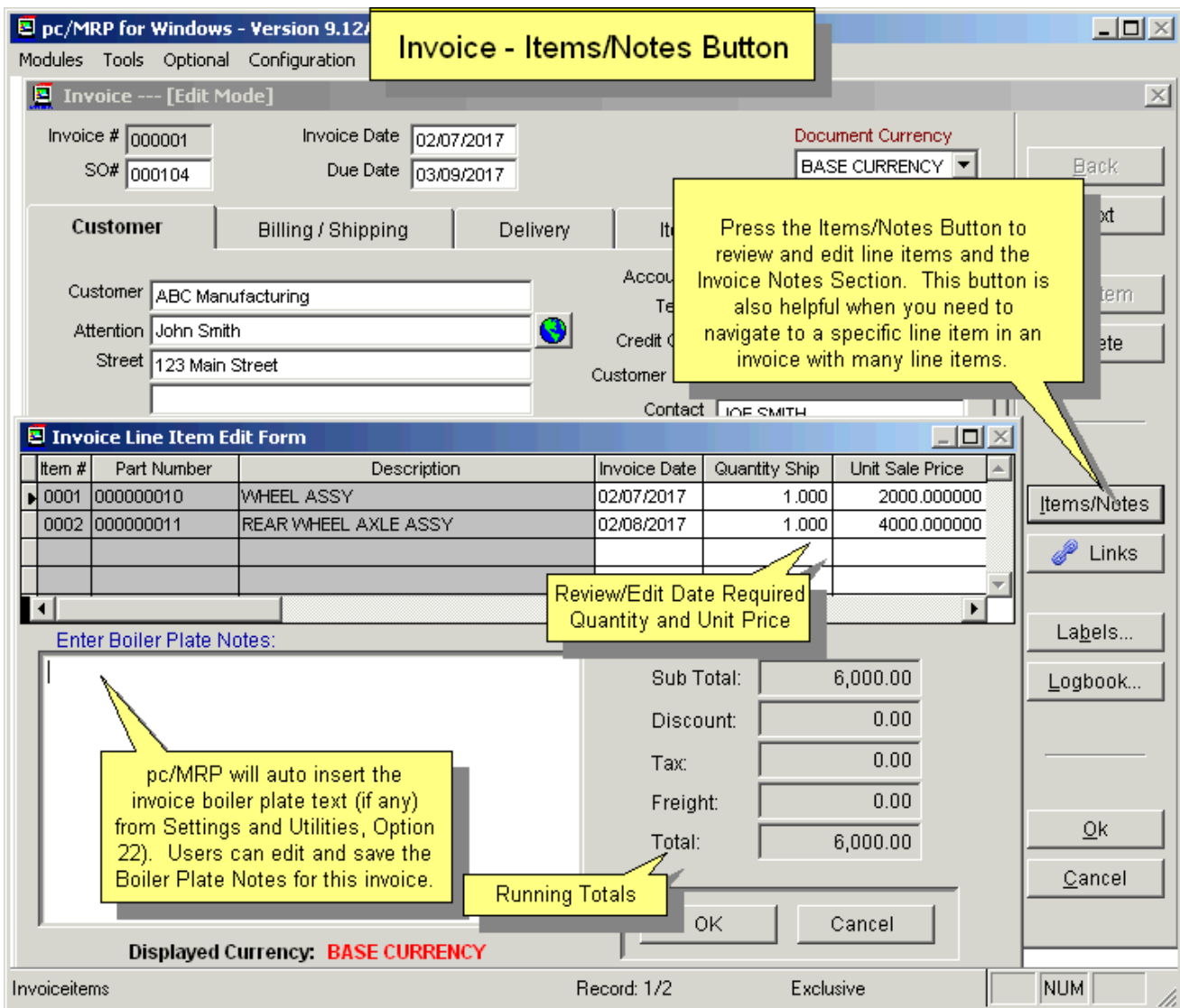

Pressing the **Items/Notes** Button will allow you to edit the default boiler plate notes for this invoice.

Configuration, Settings & Utilities, **Option 22** allows users to set the boiler plate to be inserted from the sales order or from Option 22's Invoice Boiler Plate itself. If both the sales order and the invoice have boiler plate text, only the invoice boiler plate will be used.

Among other information, the boiler plate could hold your company's remit to address.

The Items/Notes Button is also helpful when you need to navigate an invoice with many line items.

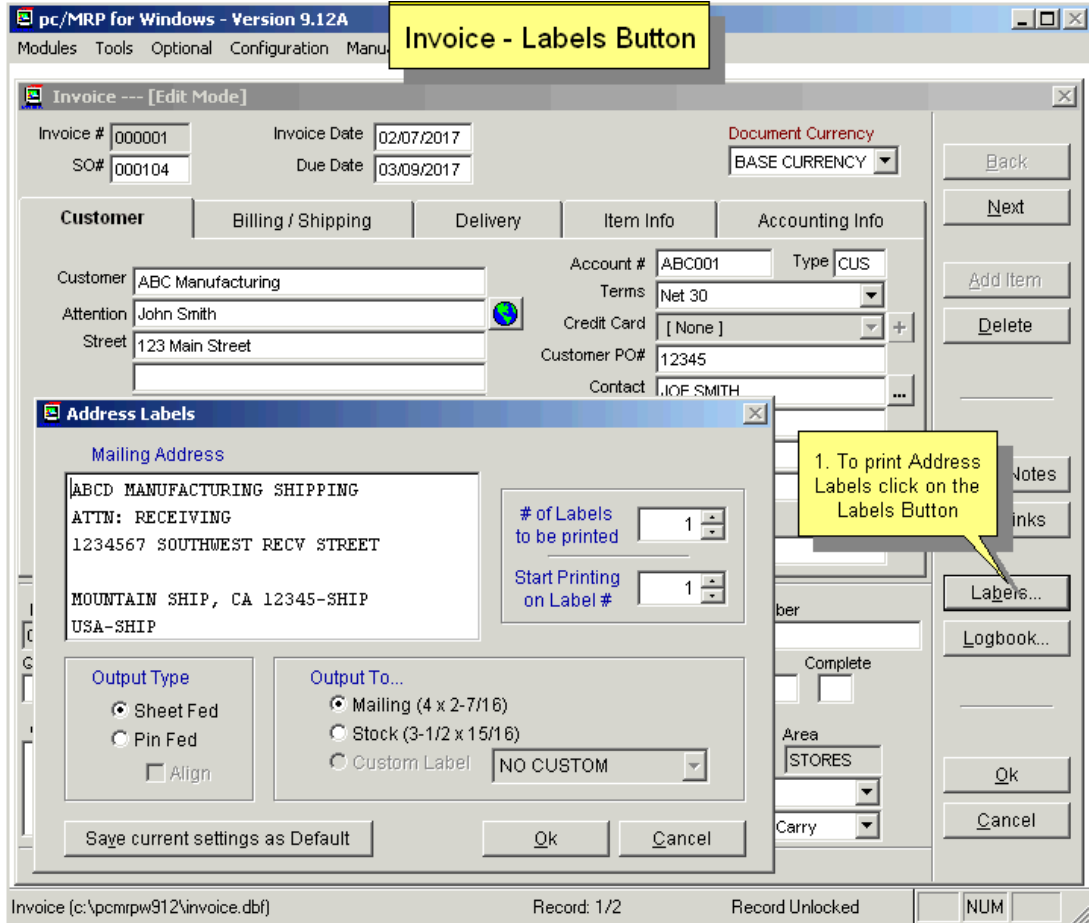
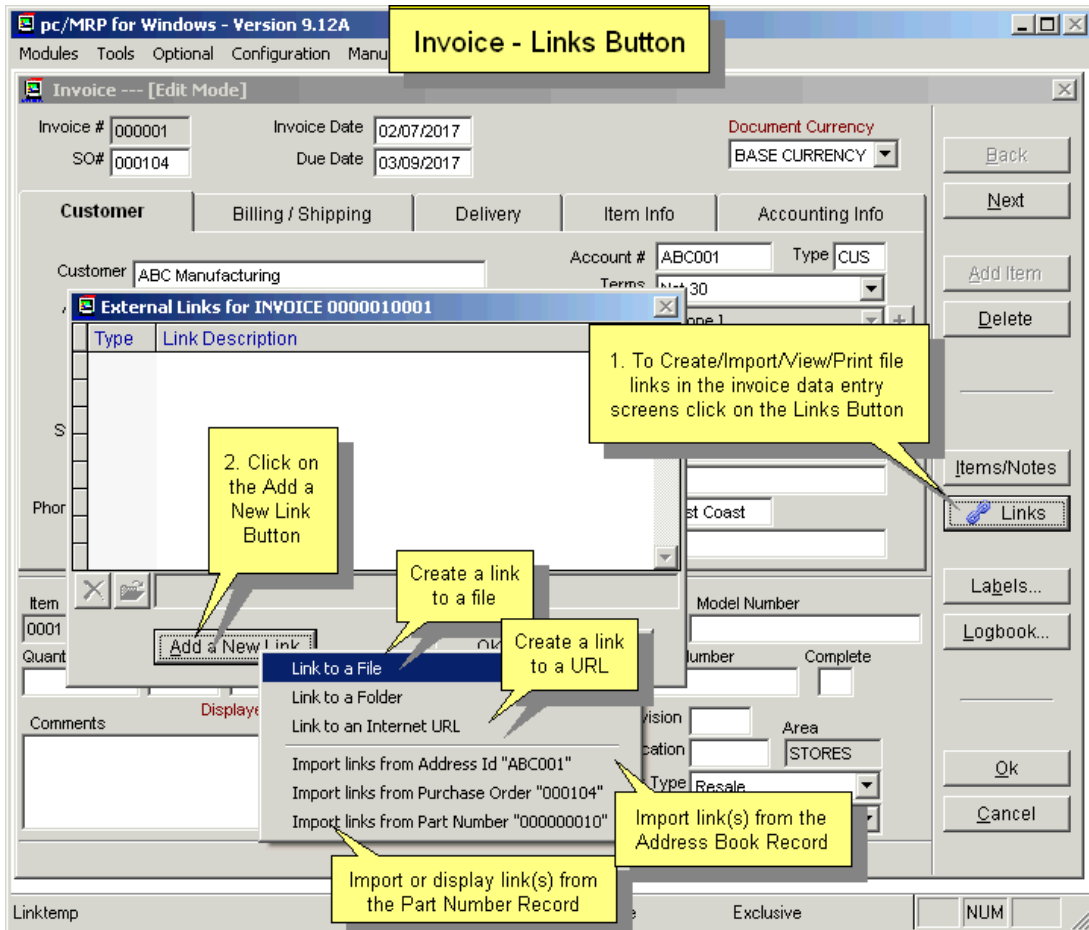

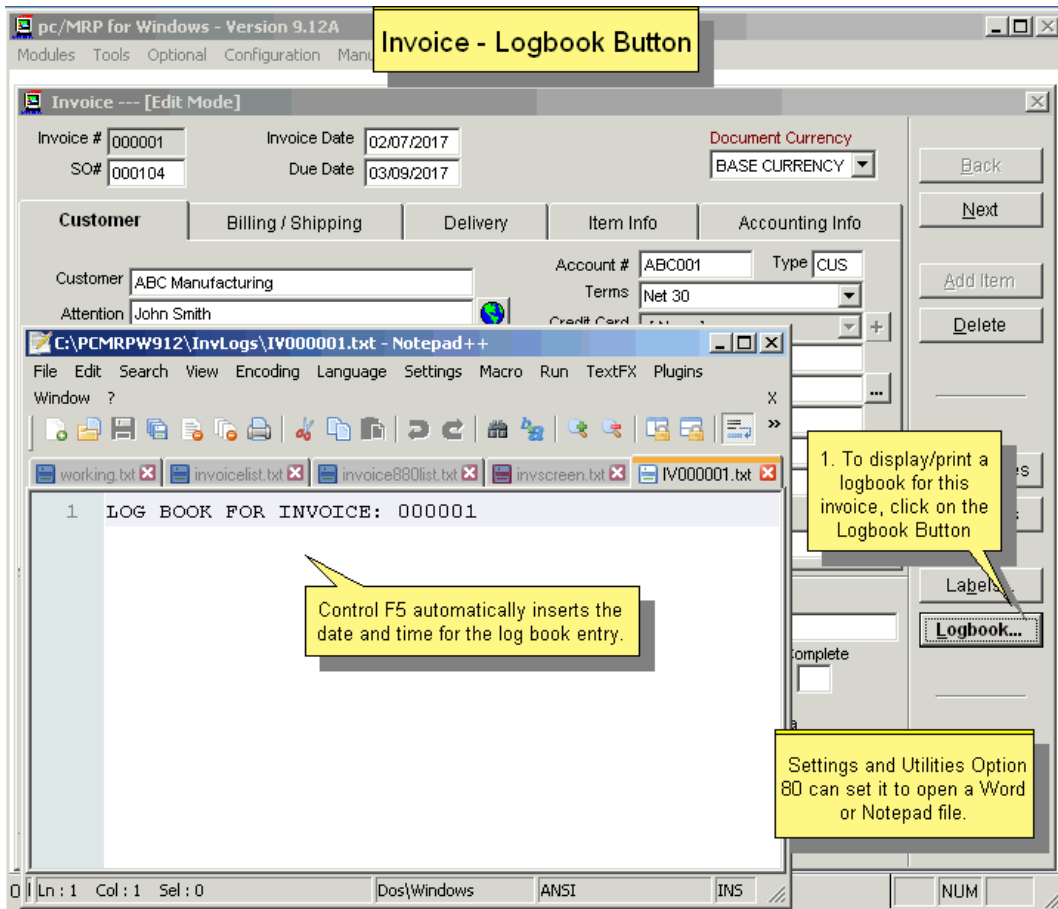

10.1.1.9 Enter a New Invoice Step 9 Serial/Lot Numbers, Inspections

If any of the line items require serial numbers or an inspection when invoicing the following screen will pop up.

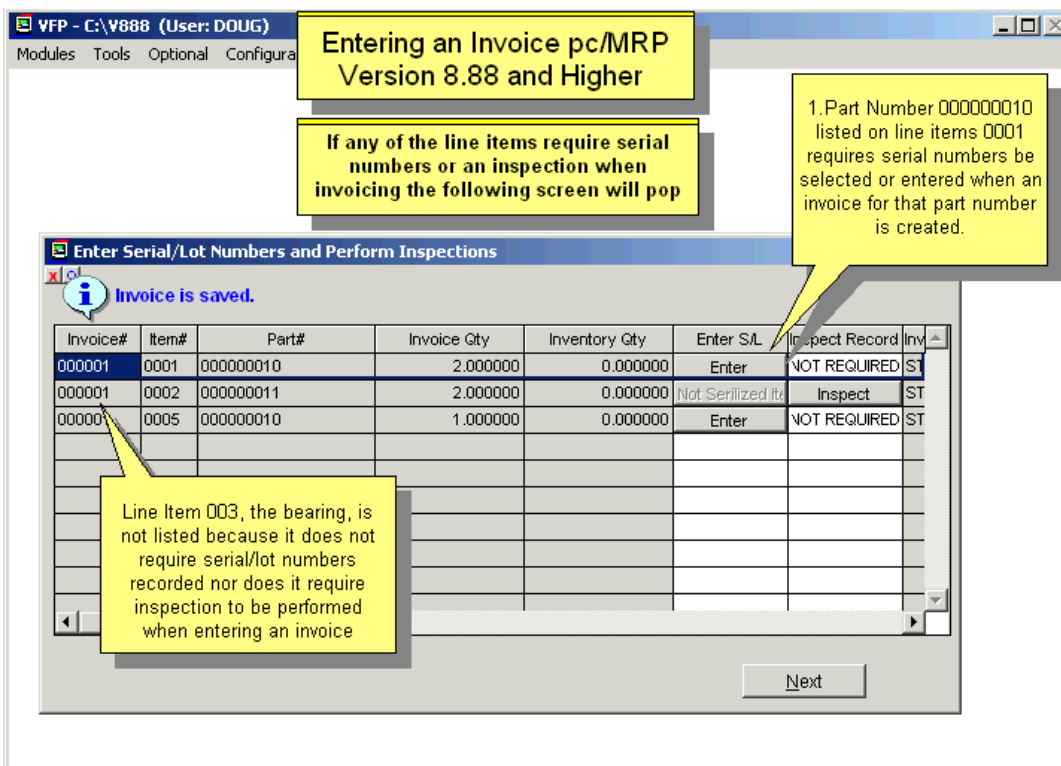

10.1.1.10 Enter a New Invoice Step 10 Finish

You can click the Items/Notes button to see information about all items at one. Press the OK Button when done.

pc/MRP for Windows - Version 9.12# Invoice - Ok Cancel Buttons

Invoice --- [Edit Mode]

Invoice # 000001 Invoice Date 02/07/2017 Document Currency BASE CURRENCY
SO# 000104 Due Date 03/09/2017

Customer Billing / Shipping Delivery Item Info Accounting Info

Customer ABC Manufacturing Account # ABC001 Type CUS
Attention John Smith Terms Net 30
Street 123 Main Street Credit Card [None] +
City San Jose Customer PO# 12345
State / Zip CA 12345-1234 Contact JOE SMITH ...
Country USA Related Doc # Contract #198
Phone/FAX # 333-444-0900 980-112-1112 Web Order No
Region West Coast
e-Mail sales@abc.com Entered By

Item	Part Number	Rev	Description	Model Number
0001	000000010		WHEEL ASSY	

Quantity 1.000 Unit EA Sale Price 2000.000000 Tax % 0.0000 Freight 0.00 Disc % 0.00

Comments Displayed BASE CURRENCY

Div Location Area STORES
Tax Type Resale
Sales Type On Acct & Carry

Open the Logbook for the Invoice

NUM

If the invoice quantity exceeds the sales order quantity, the user will be warned. Furthermore, pc/MRP will detect if there is sufficient inventory onhand to fulfill the invoice. If the quantity of the line item exceeds what is available in inventory the user will be prompted to:

- Invoice the requested quantity (driving onhand quantities negative),
- Issue as many as are available, or
- Cancel the invoice line item.

Once the invoice item is accepted, the part number's On-Demand and On-Hand quantities are decremented. The Sales Order's Quantity Shipped is increased. If the quantity shipped is \geq the quantity ordered, the Sales Order's (NOT the Invoice's) Complete field will be updated to "Y".

If Configuration, Settings and Utilities, **Option 8, Auto Accounting** is On for invoices, after finishing the invoice, pc/MRP will automatically debit and credit the general ledger. The newly entered GL transaction will be displayed for edit before it is saved. A "Y" will be inserted into the invoice's Posted field.

Software Arts recommends setting auto accounting OFF so that any invoice mistakes are not automatically entered into the general ledger.

If Auto Accounting is Off for invoices, the Accountant should go into Accounting and enter a new O type transaction to debit and credit the general ledger. A "Y" will be inserted into the invoice's Posted field.

When Accounting enters an R type transaction (Receives Payment) a "Y" will be inserted into the invoice's Complete field, the Amount Paid field will be increased by the amount paid, and the Date Paid will be populated.

10.1.1.11 Enter a New Invoice Step 11, Print Invoice Documents

pc/MRP will offer to print an Invoice Form, a Shipper Form, and/or Invoice Labels.

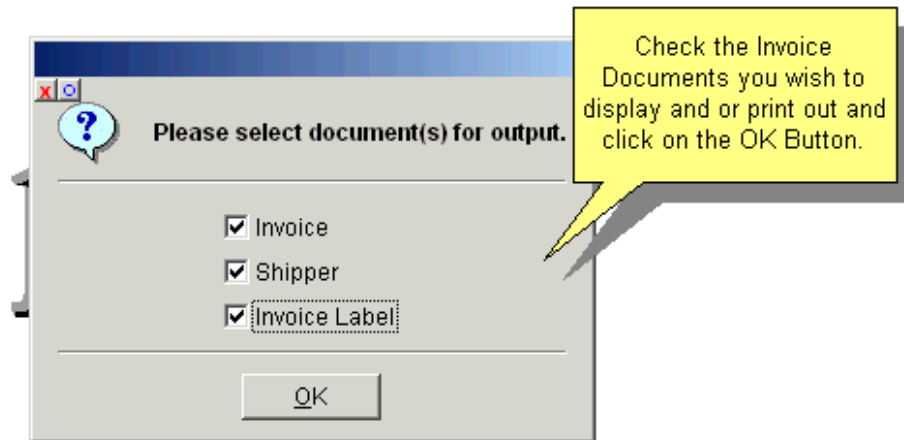

Notes:

You can select a Domestic or a Commercial Invoice form.

To create custom labels, please see Chapter 15.4.22 for labels and custom label naming conventions.

For more information on printing see Section 10.1.4 below.

10.1.2 Edit/Delete an Invoice

To view or edit an invoice, select Modules, Invoice and Edit. pc/MRP will display the screen shown below.

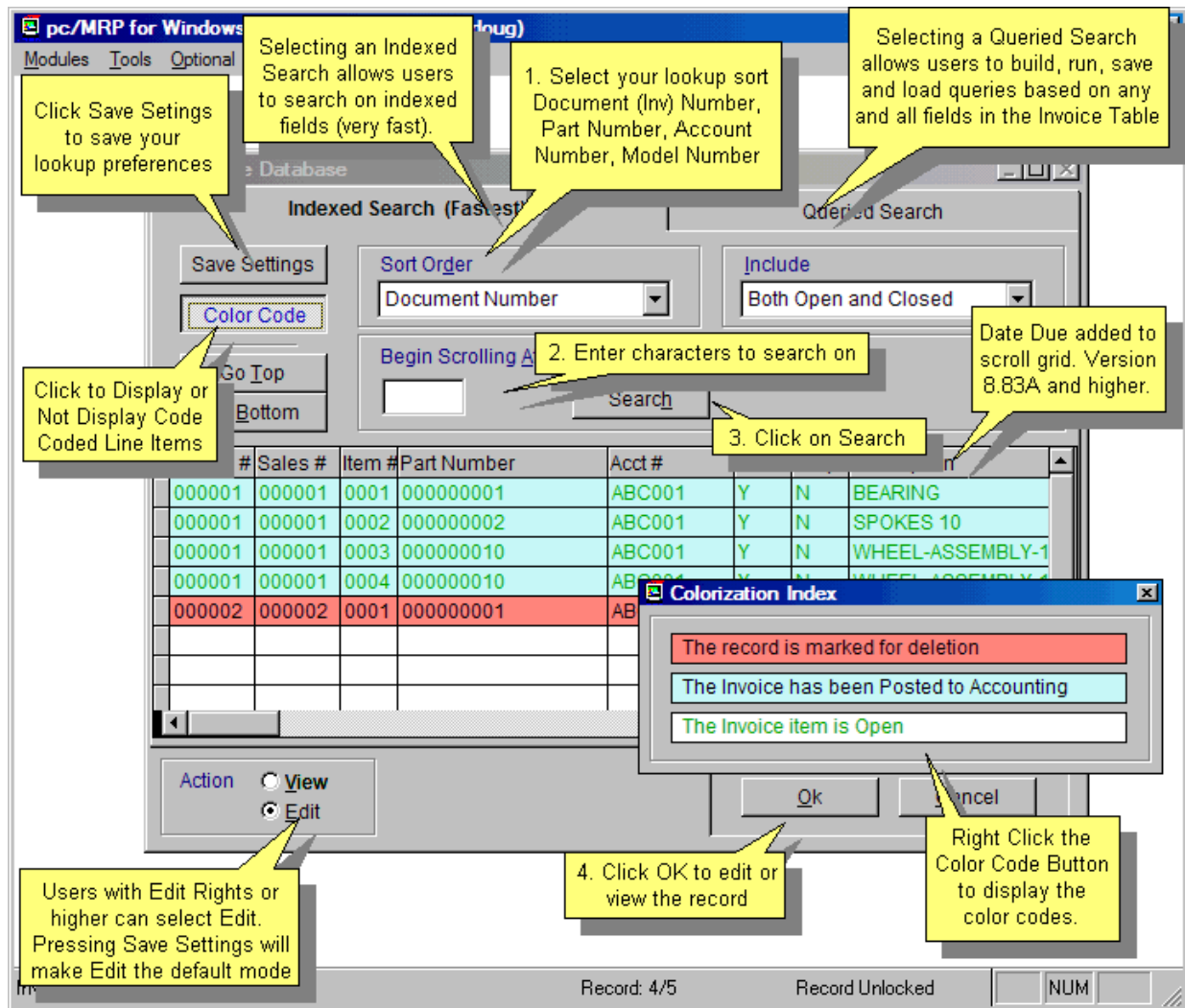

This option allows users to scroll, edit, delete, undelete, or run queries against Invoice records.

Selecting an **Indexed Search** allows users to search on indexed fields. This allows pc/MRP to find the information much faster. To perform an Indexed Search:

- Select the desired **Sort Order**, Document # (Invoice #), Account #, Part #, Model #, Customer PO#
- Select the desired **Include** information, Open, Closed, Open and Closed (Closed = Paid in full)
- Enter the applicable data in the **Begin Scrolling At:** field
- Select the desired **Action:** View or Edit
- Press **Search** (not the Ok button)
- Select the desired record
- Press **Ok** to proceed to the edit screen for that record.

Note: Selecting to run a **Queried Search** allows users to build, run, save, and load queries for the Invoice table. For further details, see Chapter 15.14.1.

Any field in the invoice can be edited. However, there are a few things users need to be aware of.

The **Posted** field is displayed only in the edit mode and is filled in automatically with a “Y” when accounting enters the initial general ledger O (accounts receivable) transaction. Do not manually edit this field.

The **Complete**, **Amt Paid**, **Date Paid**, and **Check #** fields are displayed only in the edit mode and are filled in automatically when accounting enters a payment towards this debt. The Amt Paid field contains the accumulative amount paid. The Complete field determines if a record is open or closed. A “Y” marks the record as closed (paid). An “N” marks the record as open (unpaid). Users should not manually populate these fields unless they know for sure they want to re-open or close an invoice.

If partial payments were made, the **Date Paid** field will contain the last payment’s date. (In versions **8.70AA**, **8.72X**, **8.73D** and lower, this field contained the first payment’s date.)

Use the **Delete** button to mark a record for deletion. Use the **Undelete** button if you wish to unmark the record for deletion. To permanently remove the records from the database table, set an administrative lockout, and then select Sales, Remove Marked Records.

Users must have Accounting Edit rights or higher to edit an invoice or receiver that has been posted or paid (requires the optional Advanced Password Module).

If pc/MRP detects a QB batch number or an accounting transaction, it will display the transaction numbers that need to be edited.

If the user edits or deletes an invoice, pc/MRP will offer to automatically adjust:

- The original sales order quantity shipped.
- The part number’s 'On Demand' quantity.
- The part number’s 'On Hand' quantity if the invoice’s date is greater than the last physical or cycle count date for that partnumber and the Inventory Adjustment method is set to ‘A’, ‘P’, or ‘W’.
- All existing subsequent invoice’s 'Balance Due' quantities (sales order line item has multiple invoices and you are editing one of the earlier invoices).

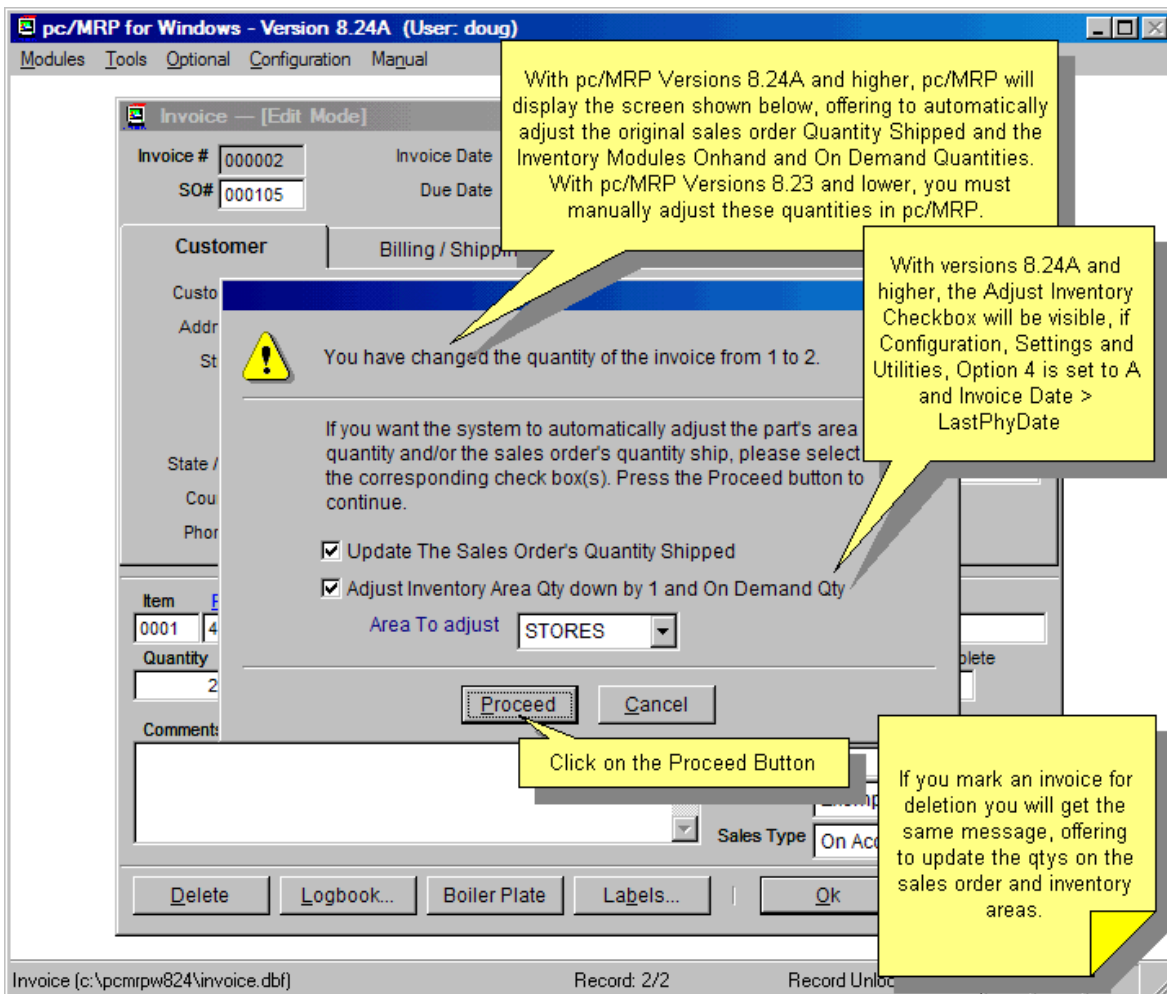

If you increased the Invoice quantity and there are not enough items on hand, you will see the following screen:

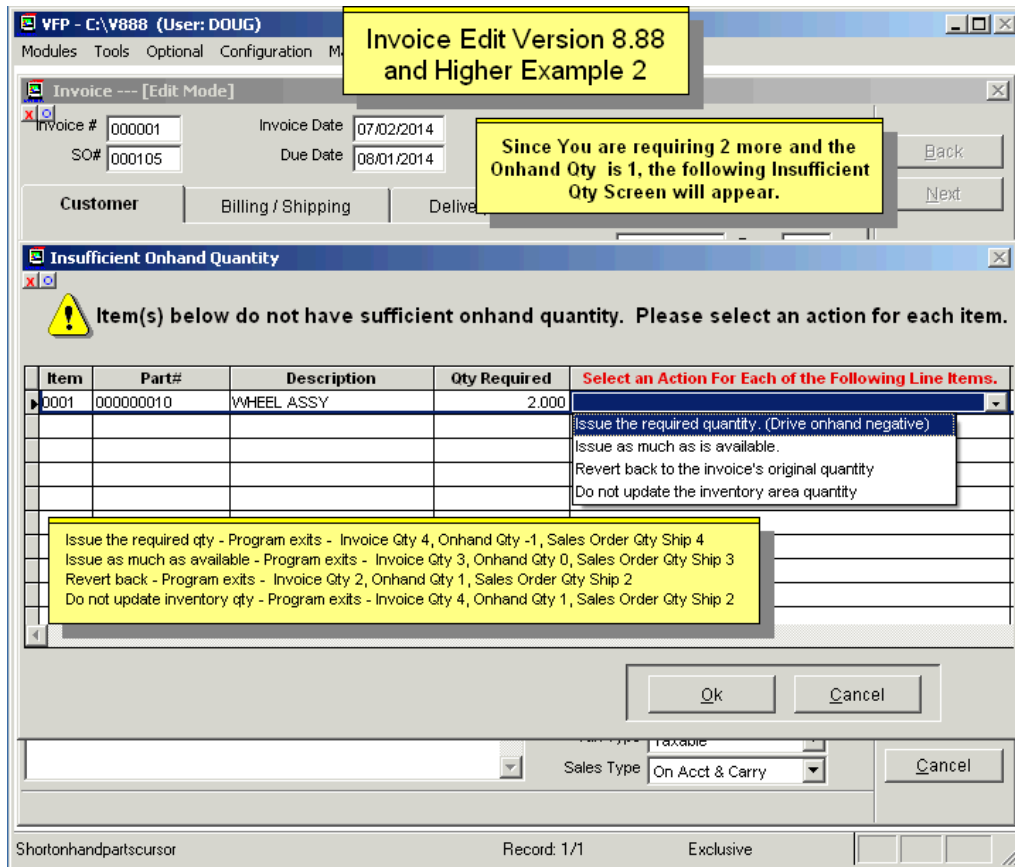

If the invoice you are editing was issued with serial numbers, you will see the following screen:

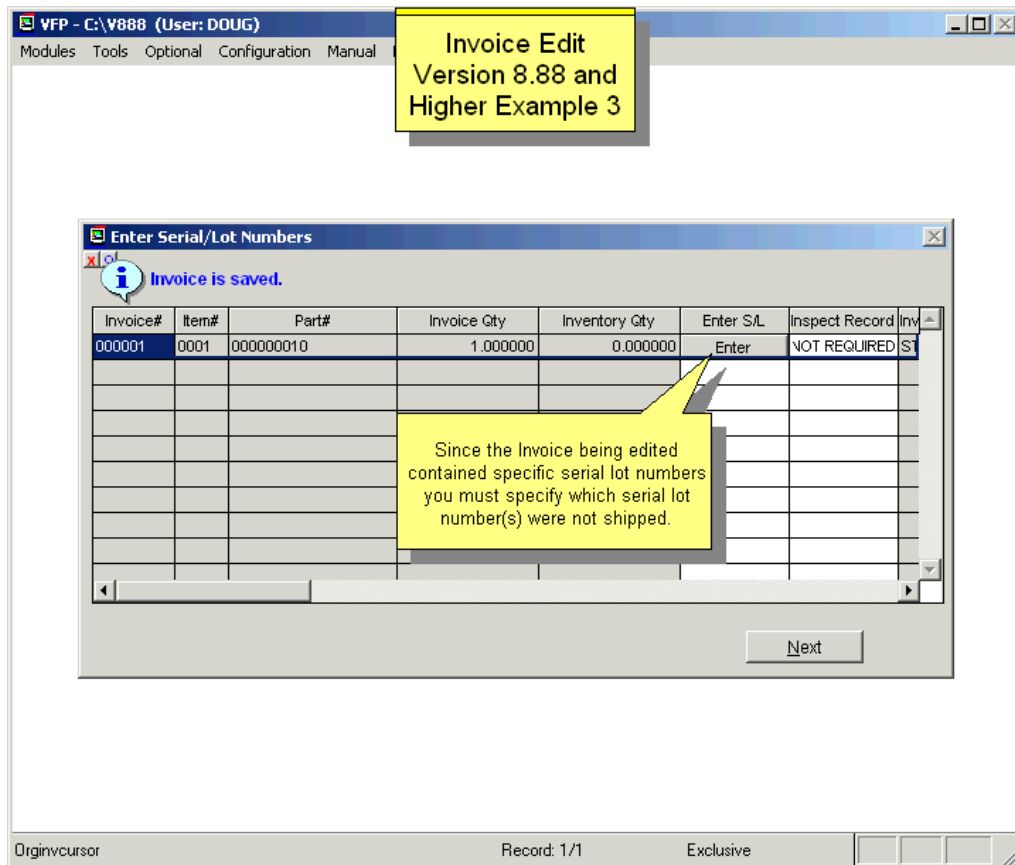

10.1.3 Example: Two Users Simultaneously Editing the Same Invoice

Invoice Edit Example 4
Two people edit the same Invoice Version 8.88 and higher

In this example the invoice contained 1 line item for a qty of 20 with 0 onhand. The first user changed Item 1 to 19 and saved. The 2nd user changed Item 1 from 20 to 18 and pressed Save. pc/MRP displayed the screen below to the second user.

Other user(s) have changed the following record(s) while you are editing the record.

Please select an appropriate option to perform.

Item#	Field Name	Orig. Value	Current Value	Your Change
0001	QtyShip	20	19	18

Lines Items with Conflicts

Both users open the invoice to edit the qty (20) at the same time.

The first user changed the qty to 19 and hit Save.

The second user changed the qty to 18 and has now hit Save

Not applicable as there are no other line items Not Changed by other users.

Program exits. Invoice Qtys will be 19. Onhand Qty will be 1. Sales Order Qty Ship = 19

User is return to the Invoice Edit Screen. Invoice Qty will be 19. User changes 19 to 18 and hits Save. Onhand Qty will then be 2. Sales Order Qty Ship = 18

Cancel All Changes To All Line Items

Save All Line Items Not Changed By Other Users

Review/Re-Edit

Erlist Record: 1/1 Exclusive

Invoice Edit Example 5
Two people edit the same Invoice Version 8.88 and higher

In this example the invoice contained 2 line items, 20 each for the same PN with 0 onhand. The first user changed Item 1 to 19 and saved. The 2nd user changed Item 1 from 20 to 18 and Item 2 to from 20 to 15 and pressed Save. pc/MRP displayed the screen below to the second user.

Other user(s) have changed the following record(s) while you are editing the record.

Please select an appropriate option to perform.

Item#	Field Name	Orig. Value	Current Value	Your Change
0001	QtyShip	20	19	18

Lines Items with Conflicts

Both users open the invoice to edit the qty (20) at the same time.

The first user changed the qty to 19 and hit Save.

The second user changed the qty to 18 and has now hit Save

Program exits. Invoice Qtys will be 19 and 20. Onhand Qty will be 1.

Program exits, Invoice Qtys will be 19 and 15. Onhand Qty will be 6.

Cancel All Changes To All Line Items

Save All Line Items Not Changed By Other Users

Review/Re-Edit

User is return to the Invoice Edit Screen. Invoice Qtys will be 19 and 15. User changes 19 to 18 and hits Save. Onhand Qty will then be 7.

Erlist Record: 1/1 Exclusive

10.1.4.1 Printing a Domestic Invoice

To print, display, email, fax an invoice, select Modules, Invoice, and Print. Sales Orders, Invoices, and Shippers can be configured to print out the Serial Number(s) or Model Number using the Configuration Menu's, Settings and Utilities, **Option 22**.

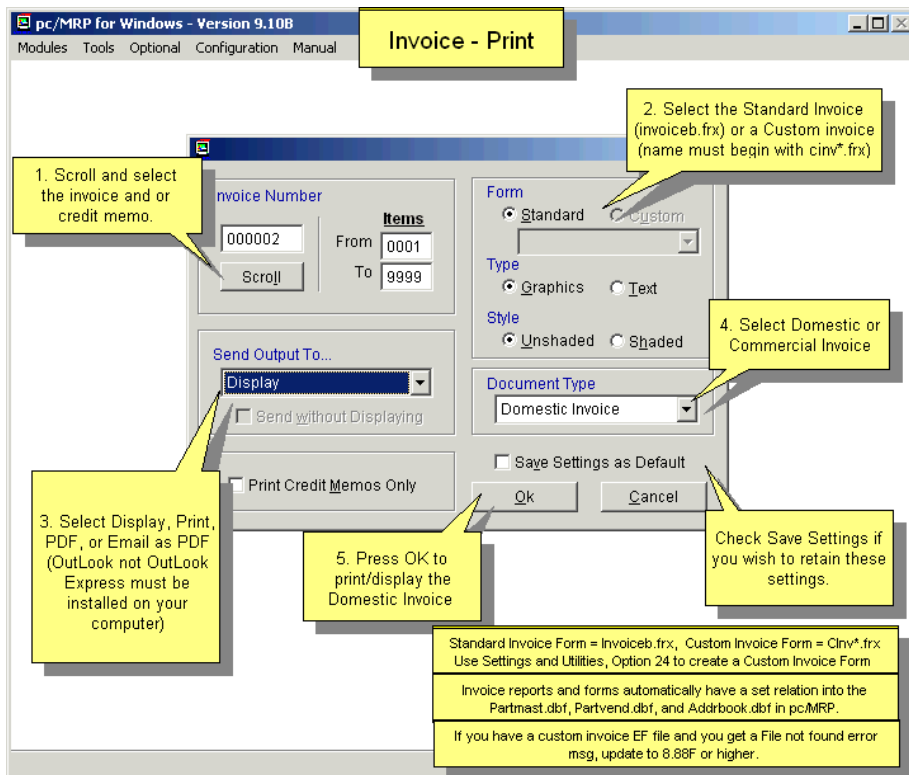
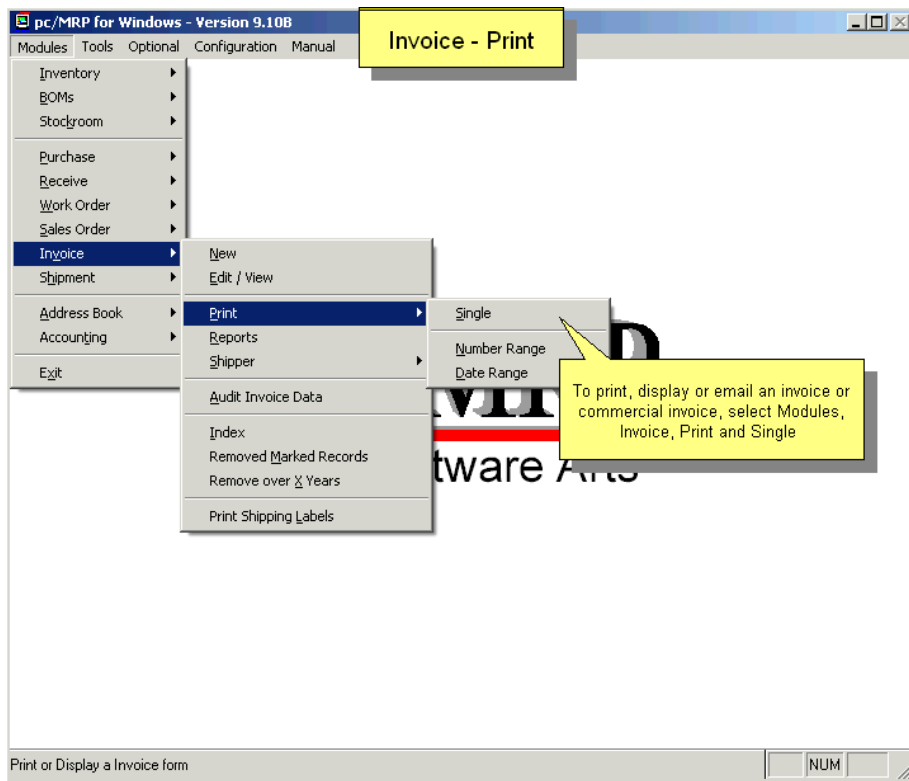

pc/MRP for Windows - Version 8.73A
 Modules Tools Optional Configuration M

Invoice - Print

Print Preview - CINVOICEB.FRX Print Preview
 75%

pc/MRP
 by Software Arts
 Reliable Manufacturing, Inc.
 Automotive Division
 123 Main Street
 Richmond, CA 95155
 USA
 PHONE: 408-226-7321
 FAX: 408-226-8435

INVOICE #000004

PAGE NO. : 1
 SALES ORDER : 000109
 INVOICE DATE : 04/29/2013
 RELATED DOC # :
 SALESMAN :
 CUSTOMER PR # : 980-112-1111
 CUSTOMER PO # :
 FOB :

RBC MANUFACTURING COMPANY
 ATTN: JOE SMITH
 111 SOUTH MAIN STREET
 RICHVIEW, CA 95888
 USA

RBC MANUFACTURING COMPANY
 ATTN: JOE SMITH
 111 SOUTH MAIN STREET
 RICHVIEW, CA 95888
 USA

SHIP TO ADDR

SHIP VIA: UPS TERMS: Net30 ROCT: RBC001

ITEM	PARTNO	QTYORD	QTYSHIP	DEBD	UNIT	PRICE	TOTAL PRICE
0001	00000001	BEARING SS	1	1	0	20.00	20.00

NOTES:

SUBTOTAL: 20.00
 TAX: 0.00
TOTAL: 20.00

TOTALS FOR INVOICE 000004

Versions 9.23B and higher will not display/print Sales Orders, Invoices, POs, Shippers and Receivers line items marked for unless you create a flag file named ShowDeletedItems.flg and store it in your pcmrp directory. All prior versions of pc/MRP will display/print line items marked for deletion.

Print Preview

10.1.4.2 Printing a Commercial Invoice

Select Commercial Invoice as the Document Type. (8.73 and higher) Clicking on the **Fetch Info** button will fetch the tracking number from the SHIPLOG database file and insert the tracking number into the invoice and shipment database files. The contents of the **Incoterm** list can be set in **Option 52** in Settings and Utilities.

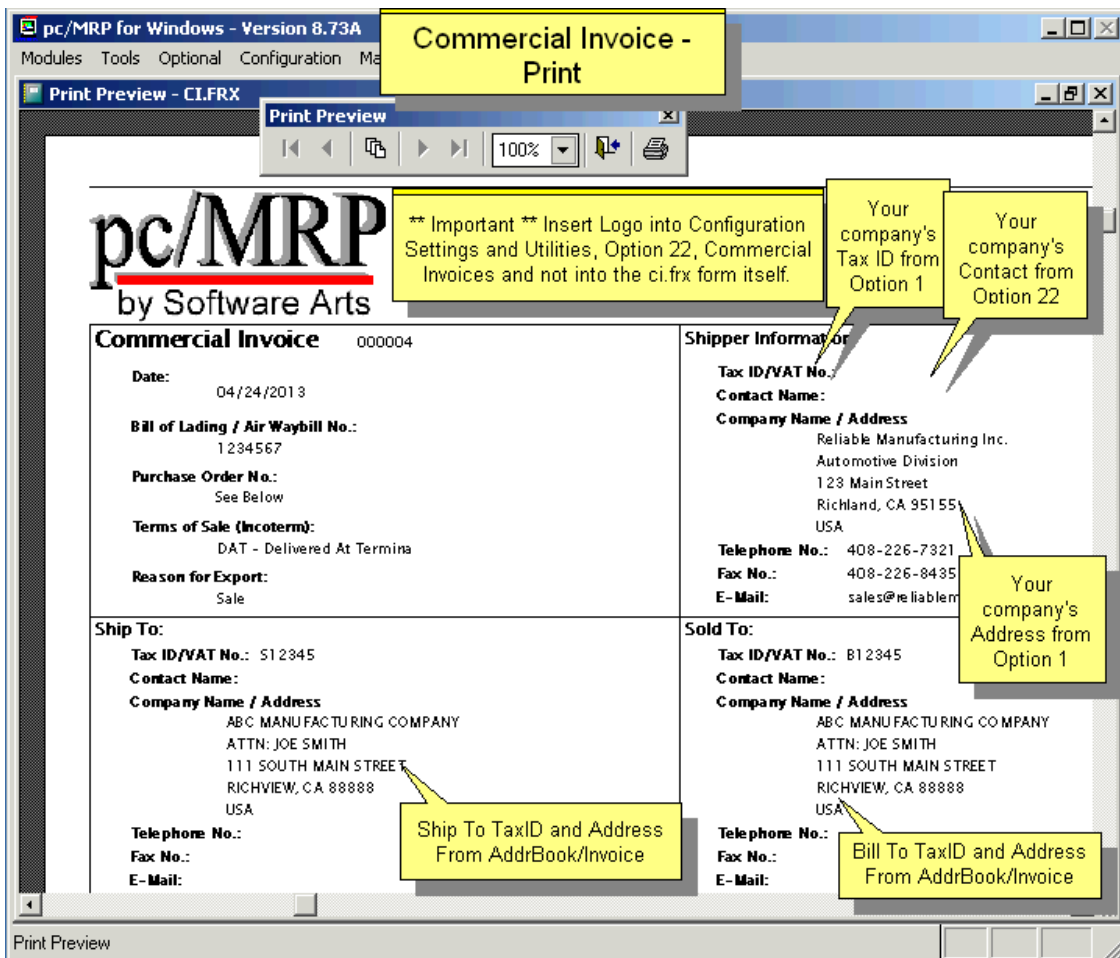
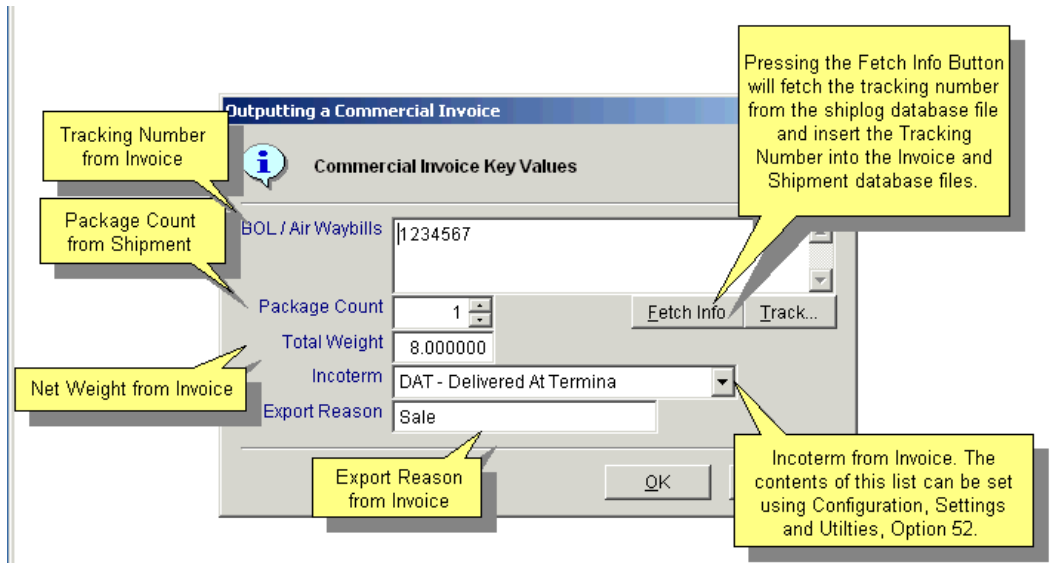

Note: While **Option 24** will be used for most forms and reports to insert your company's LOGO, use **Option 22** for the Commercial Invoice. You can still create custom commercial invoices from the standard CI.FRX, named as CCI*.FRX.

10.1.4.3 Printing Shippers

Once pc/MRP has displayed or printed the invoice, it will ask if you wish to print out a shipper for the invoice. The shipper can be folded in thirds and placed in a clear shipping envelope attached to the shipping box with the shipping address displayed. Configuration, **Option 22** will allow you to enter Shipper boiler plate comments if you wish. The invoice's boiler plate will NOT be transferred to the shipper.

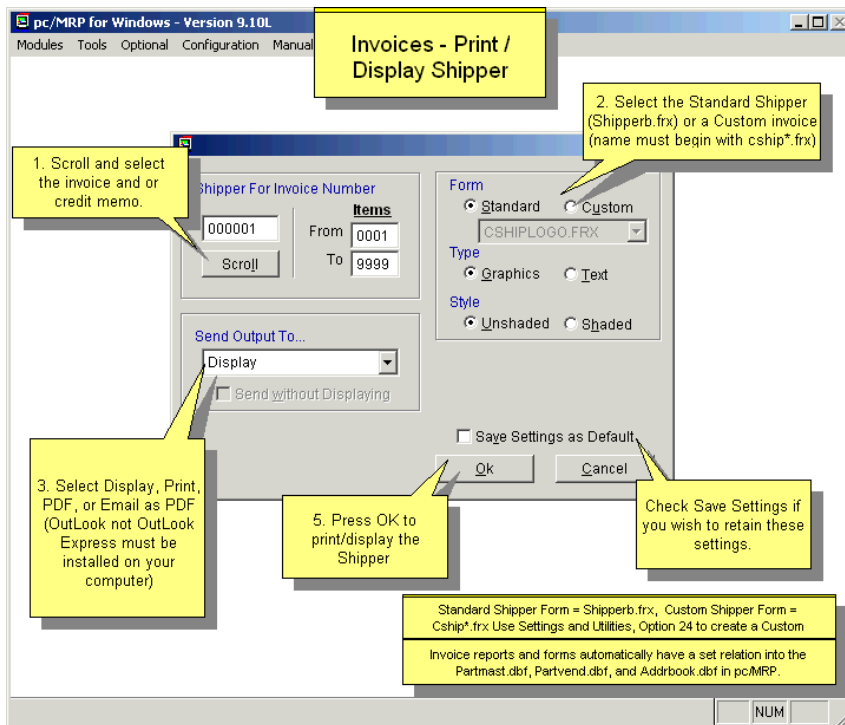
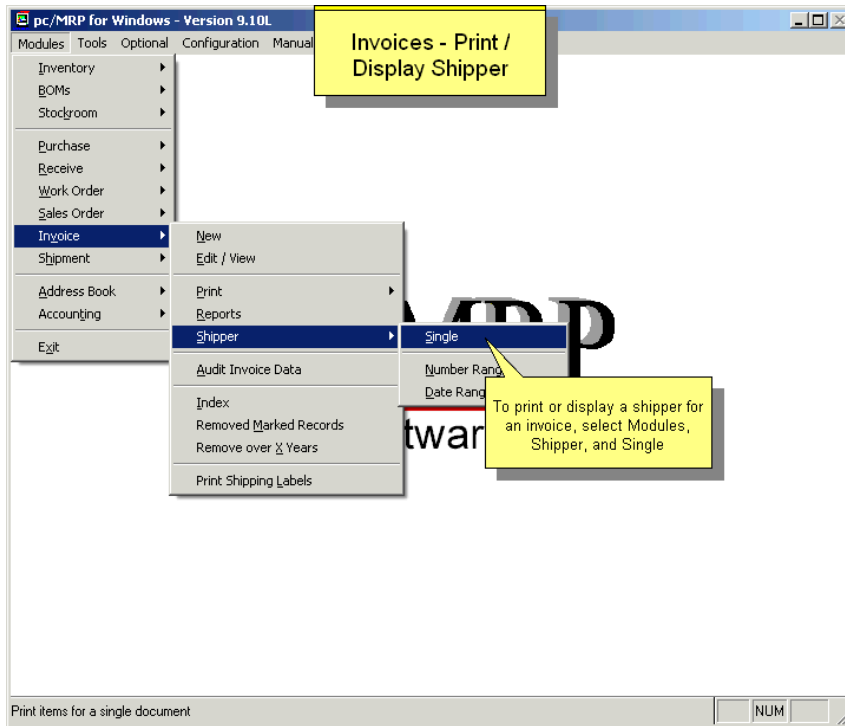

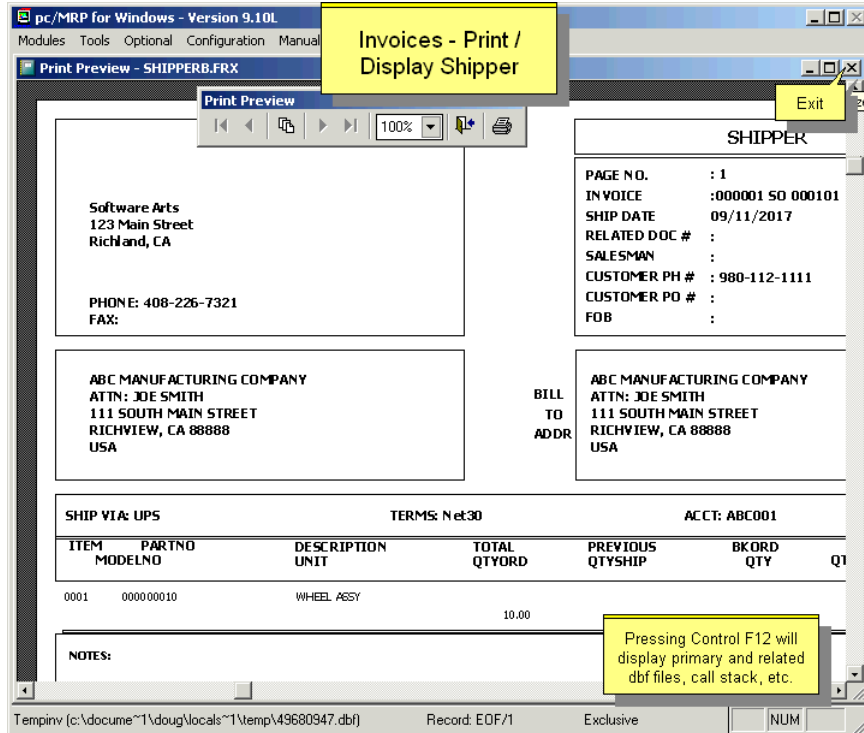

10.1.4.4 Printing Additional Mailing Labels

If you use Notepad to create a flag file called **IvMAILLB.FLG**, pc/MRP will add the option to print out mailing labels after the invoice is printed. Users can create custom address labels using pc/MRP's Custom Report Generator (**Option 24** in the Configuration, Settings and Utilities Menu). The custom labels be named CUSTADR*.LBX or CUSADR*.LBX. Create the custom address labels by opening a standard address label, addrlbm.lbx, modifying it and saving it as cusadr*.lbx. '*' is any alpha/numeric characters.

10.1.4.5 Pro Forma Invoice

Sometimes users need to print a sample invoice but without actually creating an invoice (and affecting onhand and shipped quantities, or closing the sales order). To do this, you can create a custom sales order form (not invoice!) and change the form title to "Pro Forma Invoice".

10.1.5 Reports

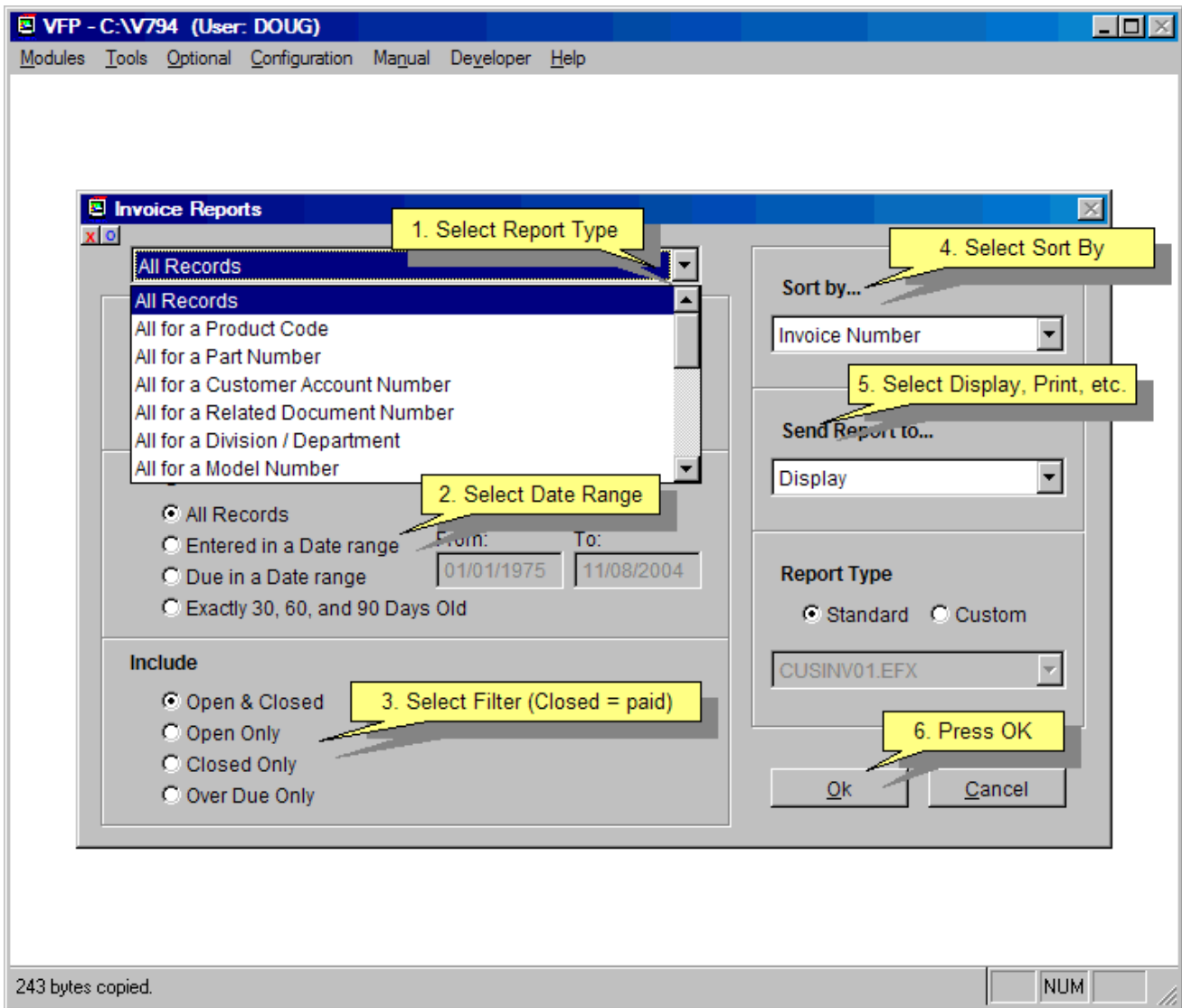

Select Modules, Invoices and Reports to display or print out an invoice report. Allows users to print out or display various invoice reports (invlog.frx). See Section 15.4.1 to create custom sales order reports (cusinv*.frx).

An example of a standard invoice report is shown below.

PAGE NO. 1
06/19/2002
"ALL BY INVOICE NUMBER"

SALES#	ITEM#	DATE SHIP	PART NUMBER	DESCRIPTION	ACCOUNT	POSTED	QTY SHIP	TOTAL AMT	BALANCE DUE
INVOICENO 000001									
000001	000001	0001	06/18/02	000000001	BICYCLE TOP ASSEMB	ABC001	1.000	1500.00	1500.00
000001	000001	0002	06/19/02	000000001	BICYCLE TOP ASSEMB	ABC001	1.000	1500.00	1500.00
					TOTAL		2.000	3000.00	3000.00
INVOICENO 000002									
000002	000002	0001	06/19/02	000000001	BICYCLE TOP ASSEMB	ABC001	1.000	1500.00	1500.00
					TOTAL		1.000	1500.00	1500.00
					TOTAL:		3.000	4500.00	4500.00

10.1.6 Queried Search Overview (see 15.14.1)

10.1.7 Audit Invoice Data

To audit invoice data, select Modules, Invoice, Audit Invoice Data. The utility will find and list any open invoices with zero balance, and/or any open invoices that are overpaid. The program will offer to fix these anomalies, i.e. close those invoices (set Complete to "Y").

10.1.8 Indexed Searches (see 15.14.2)

10.1.9 Index (see 15.14.3)

10.1.10 Remove Marked Records (see 15.14.4)

10.1.11 Remove Over X Years (see 15.14.5)

10.1.12 Printing Additional Shipper Labels

To print additional shipping labels, select Modules, Invoice, Print Shipping Labels.

This option allows users to print out a shipping label for each shipping box required for an invoice. To activate this option in the Invoice menu, the **INVLAB.LST & INVSHIP.FLG** files must exist in the pcmrpw folder. You can select a different printer by selecting **Print Setup**. Users can select what label to start on by using the **Start On #** spinner. This program allows the user to select pc/MRP's standard shipping label, **SHIPPER.LBX**). Users can create additional custom *.LBX labels or *.FRX forms. Any custom Label or Form you wish to utilize must be listed in a file called **INVLAB.LST**. This file can be created and or edited through Notepad.

The text in an example INVLAB.LST file is shown below:

```
SHIPPER.LBX = Standard pc/MRP shipping label. Six per sheet. 4" x 3-1/2"  
ACCURA.LBX = Standard Accura Precision shipping label  
LOCKHEED.FRX = Bar-coded label for Lockheed Martin  
TESTLAB.LBX = Label for testing purposes
```

When editing the **INVLAB.LST** file each line represents a different label. The first line of this file will read, SHIPPER.LBX = Standard pc/MRP shipping label.

It is important to **follow the same structure** as the first line when adding labels. The character = needs to follow the label file name. Following the = character is a description of the label.

If a file named INVLAB1.upf and INVLAB2.upf exist, pc/MRP will follow the commands in these 'in' and 'out' program files to display a custom screen which can also set up custom variables and arrays read by the custom label '.FRX' file.

pc/MRP for Windows - Version 9.05D

Modules Tools Optional Configuration Manu

Invoice Print Shipping Labels Screen

Enter the number of boxes.

Label Generator (Invoice)

Item #	Part Number	Description	Quantity	Boxes	D-Code	Lot Code
0001	000000010	WHEEL ASSY1234567890123456789012345	10.000	2		

To utilize this option when invoices are created both the INVLABLST and INVSHIP.FLG files must exist in the pcmpw folder. This option also allows users to increase or decrease the number of labels (boxes) per line item by changing the "Boxes" count as shown above. Each label will be labeled "1 of 2", "2 of 2". INVLABLST comes with pcMRP. The user must create the INVSHIP.FLG file with Notepad. Make sure the files extension is .FLG and not .TXT

From: Software Arts Inc
6830 Via Del Oro
Suite 109
San Jose, CA 95119
USA

Shipper # 000005
Customer PO # 12345
Shipped Via UPS
FOB

To: ABC MANUFACTURING COMPANY
ATTN: JOE SMITH
111 SOUTH MAIN STREET
RICHVIEW, CA 88888
USA

Output To... Display Printer

Label Form SHIPPER.LBX
SHIPPER.LBX
FirstSourceLab.lbx

Start on Label FirstSourceLab.lbx

Specify Individual Box Quantities

Select the label to start on

Select a standard or custom label

INVLABLST File would contain the lines:
SHIPPER.LBX = Standard pcMRP shipping label
FirstSourceLab.LBX = First Source Label
NOTE: The = sign is required

Allows the users to specify the qty in each box

Press OK to print shipping labels.

Workfile (c:\docume~1\dou...) Record: 1/1

pc/MRP for Windows - Version 9.05D

Modules Tools Optional Configuration Manu

Invoice Print Shipping Labels Screen

Label Generator (Invoice)

Item #	Part Number	Description	Quantity	Boxes	D-Code	Lot Code
0001	000000010	WHEEL ASSY1234567890123456789012345	10.000			

Leave or Change the Quantity per Box

Labels to be Printed

Print	Item #	Part Number	Description	Quantity	Box #	of Boxes	Date Code	Lot Code
<input checked="" type="checkbox"/>	0001	000000010	WHEEL ASSY1234567890123456789012345	5.000	1	2		
<input checked="" type="checkbox"/>	0001	000000010	WHEEL ASSY1234567890123456789012345	5.000	2	2		

If the user checked "Specify Individual Box Quantities", this screen will pop up allowing the user to accept or edit the quantity per box for each box.

Specify Individual Box Quantities [Help](#)

Lablist (c:\docume~1\doug\locals~1\temp\50263329.dbf) Record: 1/2 Exclusive NUM

Here is a sample label generation:

FROM:	SHIP TO:
Software Arts Inc 6830 Via Del Oro Suite 109 San Jose, CA 95119 USA	ABC MANUFACTURING COMPANY ATTN: JOE SMITH 111 SOUTH MAIN STREET RICHVIEW, CA 88888 USA
CUSTOMER PO #: 12345	
SHIPPER #: 000005	ITEM: 0001
PART #: 000000010	
DESCRIPTION: WHEEL ASSY1234567890123456789012345	
BOX QUANTITY: 5	UNIT:

At the bottom of the window, a yellow callout box provides database file information:

- Primary Database File: LABPRINT Order: (copy of Invoice.dbf)
- Child DataBase File: ADDRBOOK Relation: UPPER(ACCOUNTNO) Skip:
- Child DataBase File: PARTMAST Relation: UPPER(LEFT(PARTNO,MPNSIZE)) Skip:
- Child DataBase File: PARTVEND Relation: UPPER(PARTMAST.PARTNO) Skip:

The status bar at the bottom shows 'Labprint (c:\docume~1\doug\locals~1\temp\50584513.dbf)', 'Record: EOF/2', 'Record Unlocked', and a 'NUM' button.

10.2 Shipment Module

10.2 Overview. Create a shipment record

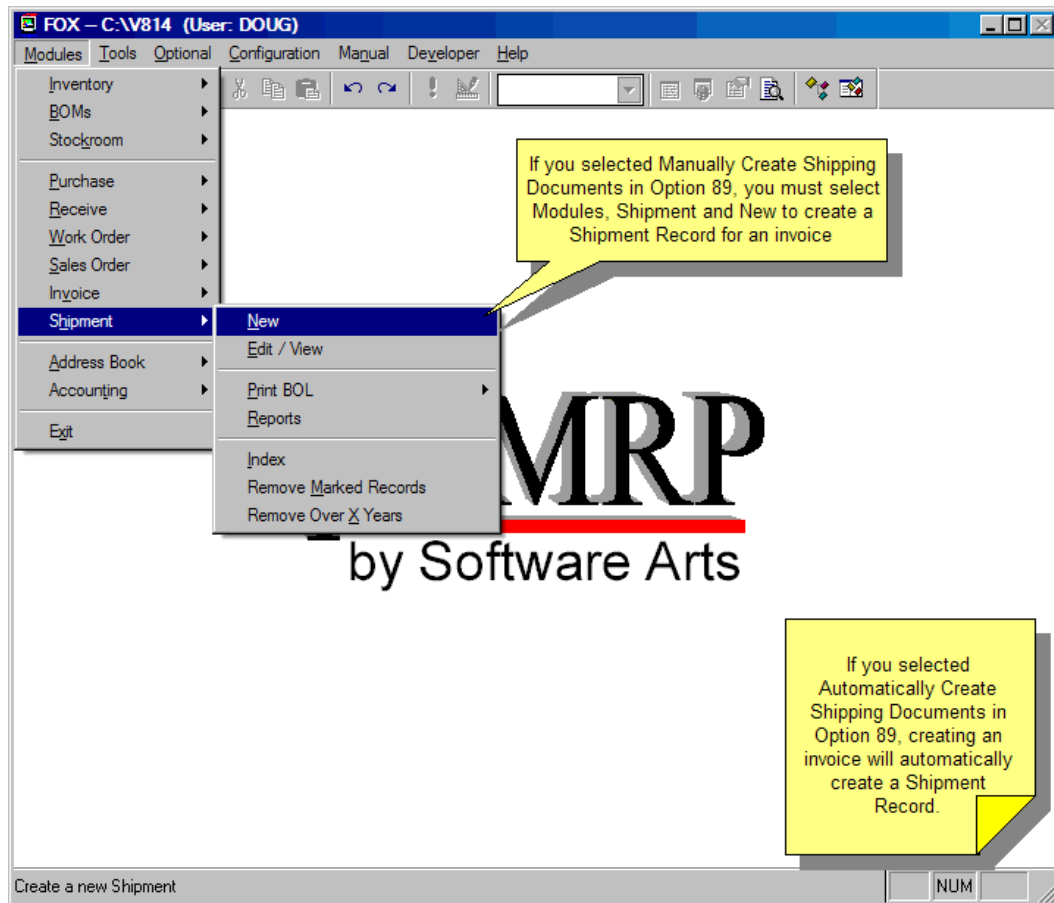

pc/MRP's new shipping module integrates pc/MRP with UPS's WorldShip or FedEx's Ship Manager. Users will no longer have to re-enter the customer addresses into UPS.

Users can also select 'BOL' from the Carrier Type dropdown list and create a Bill of Lading shipping document.

Note: If set to automatically generate a Shipment record for an invoice (**Option 89**), there must be a 'Shippable' partnumber on one of the invoice's line items. Otherwise no shipment record will be created. Parts are checked as shippable on the Inventory part's Miscellaneous tab; which then carries to the Sales Order line item and then to the Invoice on the Delivery tabs.

10.2.1 Step 1 Select an invoice to create a shipment record.

If a shipment record already exists for the selected invoice, a message will display informing you of that fact.

The easiest way to create a new Shipment record is to press the ellipsis button and then select an invoice from the scroll window that appears.

10.2.2 Step 2 Verify the data.

Ship	Inv Item	Part Number	Description	Qty	Unit Weight	Tot. Weight	Pkg Count
<input checked="" type="checkbox"/>	0001	000000001	BEARING	2.0000	1.0000	2.0000	1
<input checked="" type="checkbox"/>	0002	000000002	SPOKES 10	2.0000	0.2000	0.4000	0
<input checked="" type="checkbox"/>	0003	000000010	WHEEL-ASSEMBLY-12345678901234	2.0000	10.0000	20.0000	0

All invoice shipping information is automatically filled in for you.

If you are interfacing with UPS WorldShip OnLine version 8.0, you must select 'UPS' for the Carrier Type.

Only parts checked as 'Shippable' on the Invoice's Delivery tab will be listed in the scroll window. If no items on the invoice are shippable, an informational message will appear stating that there are no shippable items for the invoice and a shipping document cannot be created.

Note: Parts are checked as shippable on the Inventory part's 'Miscellaneous' tab.

Note: Unit weight comes from the partmaster (see 5.1.2.10 for the definition).

If Freight 'Collect' or 'Bill to 3rd Party' is selected as a billing option, you will have to enter the customer's UPS number after interfacing with the UPS online software.

All items must be checked (default) for the correct weight to be calculated for the shipment. This is NOT used to include or not include a line item for a shipment. It is assumed that the ALL INVOICE LINE ITEMS ARE SHIPPED on this document. You will not be able to partially ship an invoice and expect to ship the rest later. Create multiple invoices if you plan on splitting shipments.

Finish the data entry by pressing the 'OK' button to save the record.

10.2.3 Step 3 Go to the UPS WorldShip Online interface.

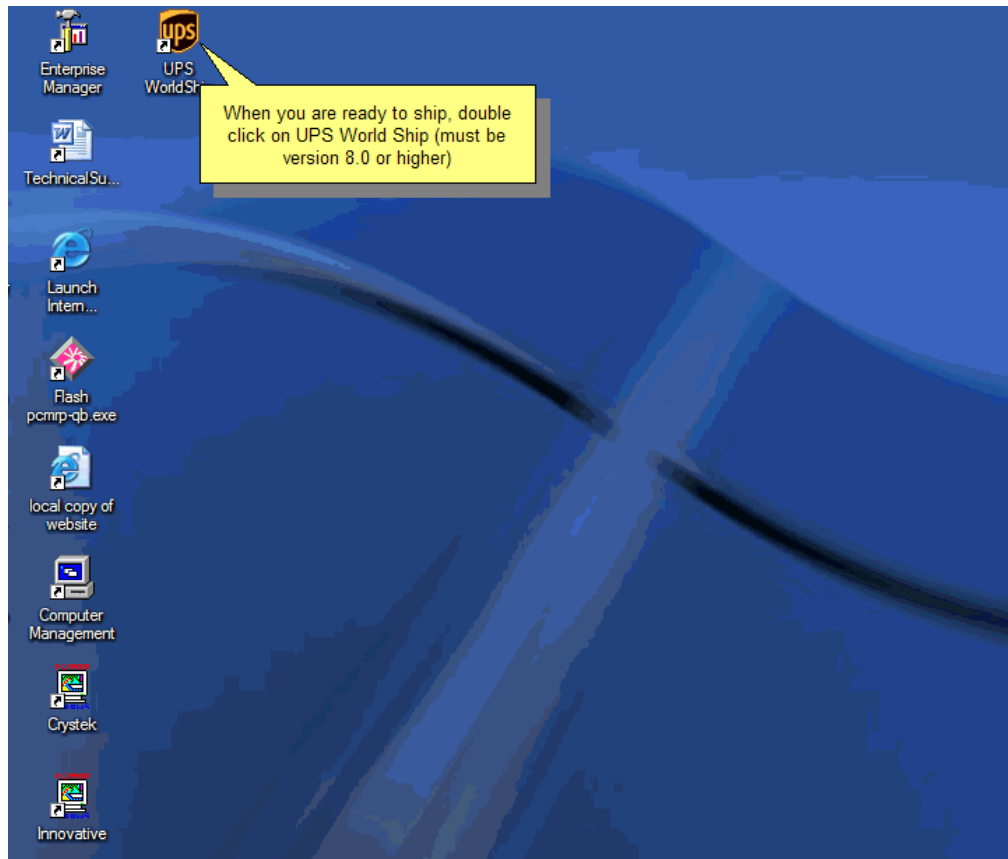

UPS WorldShip Online version 8.0 should already be installed on your computer or a shortcut to the program should be available as shown above. If installed and no icon is on your desktop, check within the Start, All Programs, United Parcel Service (UPS), and select UPS WorldShip.

Sections 15.17 and 15.18 of the pc/MRP Manual will help you set up your UPS WorldShip interface.

10.2.4 Step 4 Select the pc/MRP import mapper

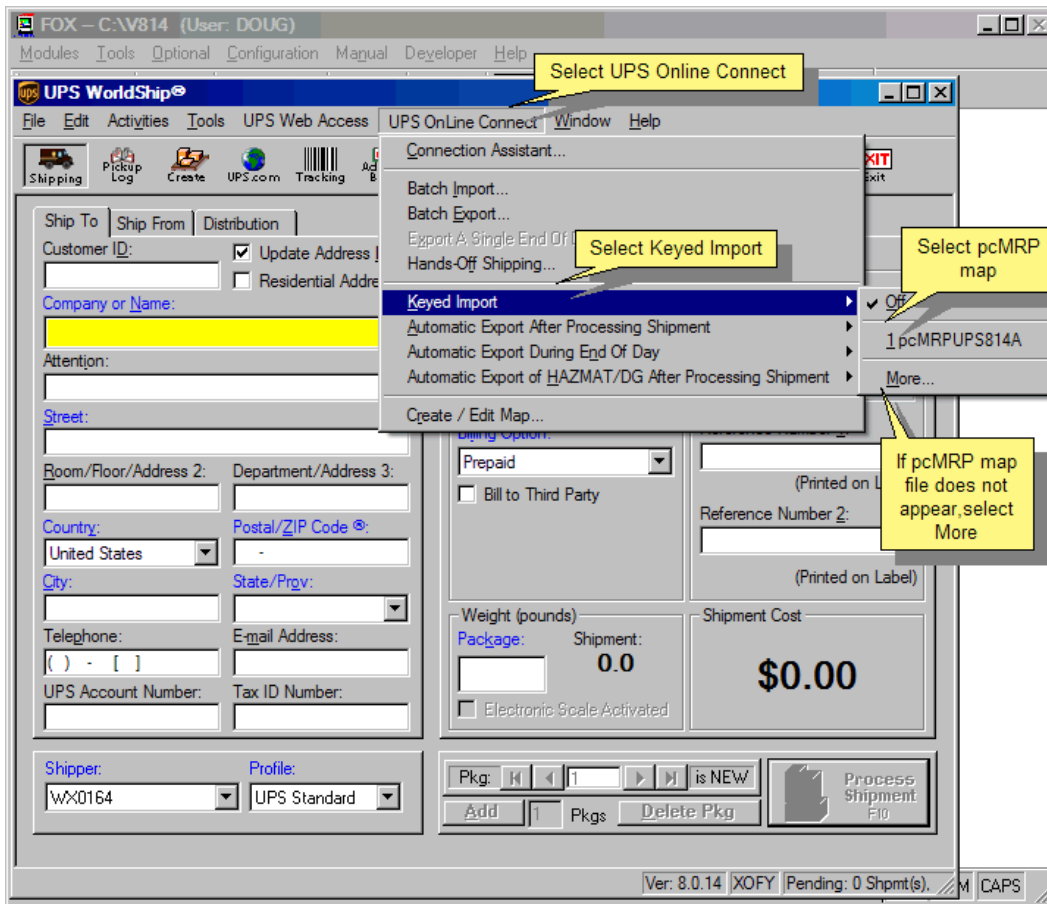

When the UPS WorldShip starts, select the menu item “**UPS OnLine Connect**”, then “**Keyed Import**”, and lastly, “**pcMRPUPS814A**”. (The suffix of 814A means that pc/MRP’s UPS interface works with pc/MRP versions 8.14A and higher.)

10.2.5 Step 5 Enter the invoice number to ship.

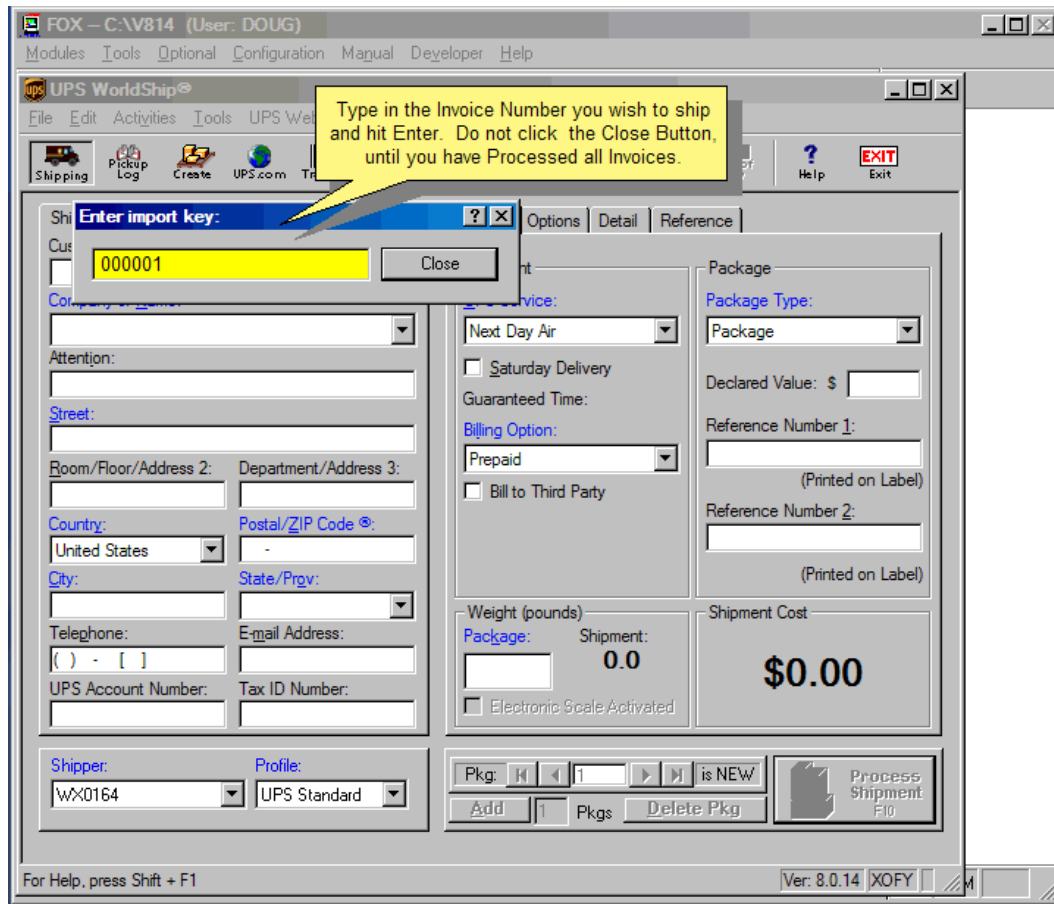

After the UPS WorldShip software connects to the UPS website, the Enter import key input box will appear.

Note: Please be patient as it takes time for the UPS software to connect to pc/MRP's Shipment Module.

Enter the Invoice number of the Shipment record you previously created and press the '**ENTER**' key. Do NOT press the Close button at this time. When you are finished creating all the UPS documents to ship, then you can simply exit UPS WorldShip or press the Close button and then exit UPS WorldShip.

10.2.6 Step 6 Verify the shipment data.

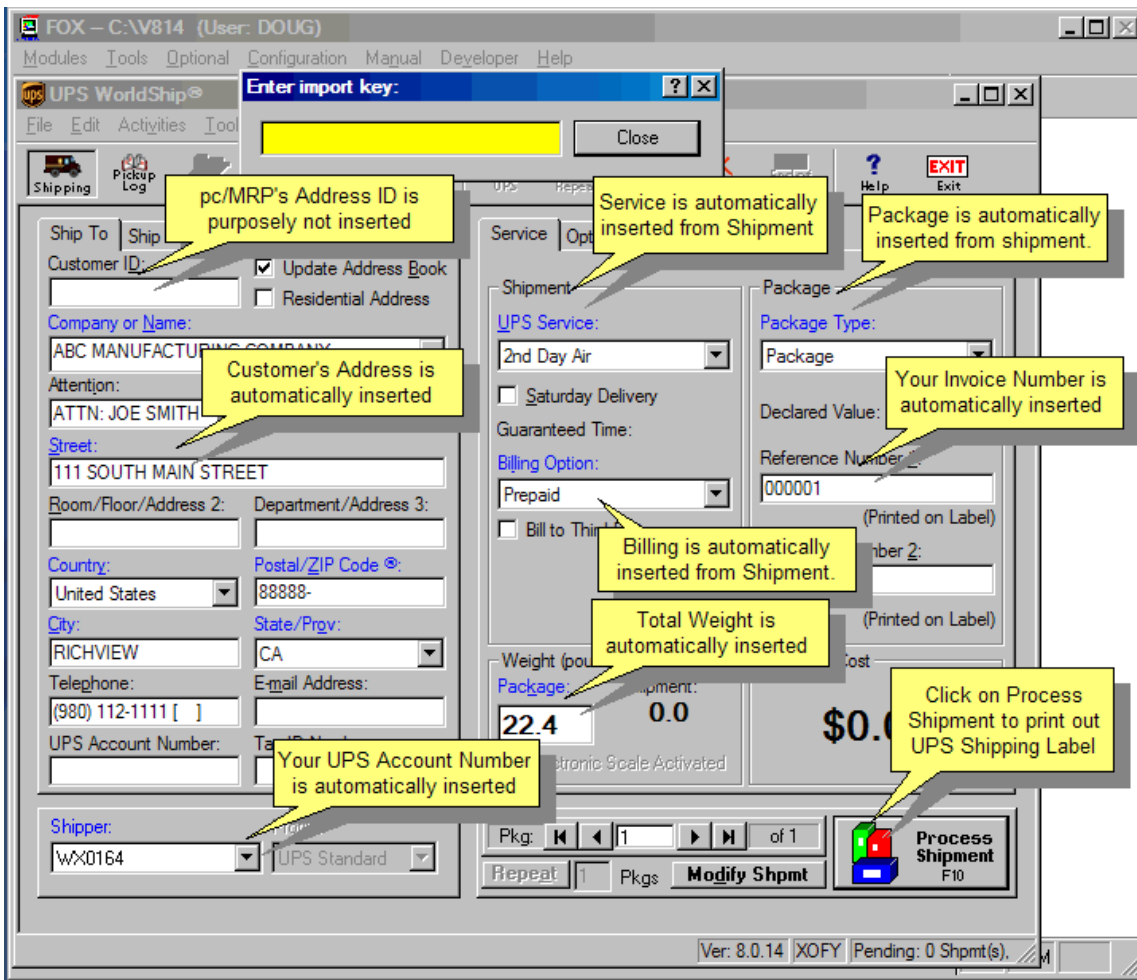

Verify the data automatically filled in by UPS WorldShip.

Please note several items are not required. The Customer ID and UPS Account Number are examples. Required data label fields are usually in blue color and normal fields are in black.

If you have chosen 'Freight Collect' as a billing option, the UPS Account Number would be a blue color and you would have to enter the customer's UPS number in this field. Your UPS number will stay in the 'Shipper' field.

Press 'Process Shipment' to complete the process and print the shipment document.

pc/MRP will import the tracking number from UPS to pc/MRP's invoices.

10.2.7 Queried Search Overview (see 15.14.1)

10.2.8 Indexed Searches (see 15.14.2)

10.2.9 Index (see 15.14.3)

10.2.10 Remove Marked Records (see 15.14.4)

10.2.11 Remove Over X Years (see 15.14.5)

11 Stockroom Module

11.1 Overview of the Stock Transaction Module

The Stockroom Module allows users to: issue parts and sub-assemblies to manufacturing, receive parts back from manufacturing as completed assemblies, backflush piece parts, issue parts and assemblies to shipping, transfer parts from one inventory area to another, and adjust the onhand quantities.

Every series of stockroom transactions to build your parts and raw material into assemblies) starts with an I-type stockroom issue. It might be followed by other types of issues, and always will be finished with an R-type transaction. Users can simply issue the sales order; there is no need to create work orders, unless you build for stock. pc/MRP will carry any shortages. We suggest that you only issue the quantity that is available, and don't allow MFG return when stock is short. This way your inventory won't go negative. See details in Section 11.2.5 below.

The New Option allows users to enter Stockroom Transactions such as issuing parts to manufacturing and receive back completed assemblies.

The Edit Option allows users to view and edit stockroom transactions.

The Reports Option, provides stockroom reports such as all parts issued to a specified sales or work order.

Check Availability lists the status of parts required to build a BOM and the cost to purchase parts that are not in stock.

Reports how many of a specified BOM(s) can be built

The Index Option deletes and rebuilds the stockroom indexes.

The Convert Parts to Assemblies Option, allows users to "Issue to manufacturing and receive back completed assemblies" function with one click of a button. We do not recommend this option because it does not tie the sales or work order into the stockroom transactions and if parts are short it will drive quantities negative.

The Remove Stockroom records over X years.

Backs up to Pack sub dir then removes all stockroom records marked for deletion from disk..

Stockroom Overview

Check Availability of parts and earliest delivery date for a sales or work order.
Tracks and records Serial and Lot Numbers
Issue parts/sub-assys to sales and work orders to manufacturing.
Issue parts that are not in the BOM to sales and work orders
Pick and Issue Shortages to manufacturing.
Receive back the completed assemblies from manufacturing.
Receive back unused parts from a sales or work order.
Return a canceled sales or work order from WIP to stores
Reports all stockroom transactions for a sales/work order, for a part number etc.
Adjust onhand qty
Transfer parts and or assys from one stores area to another.

pc/MRP versions 9.22B and higher will auto increment alpha numeric stockroom numbers with a file named StockIncrForce.flg in the pcmrp folder.

An online slideshow is located here: <http://www.pcmrp.com/mrp101/stkroomnew.htm>

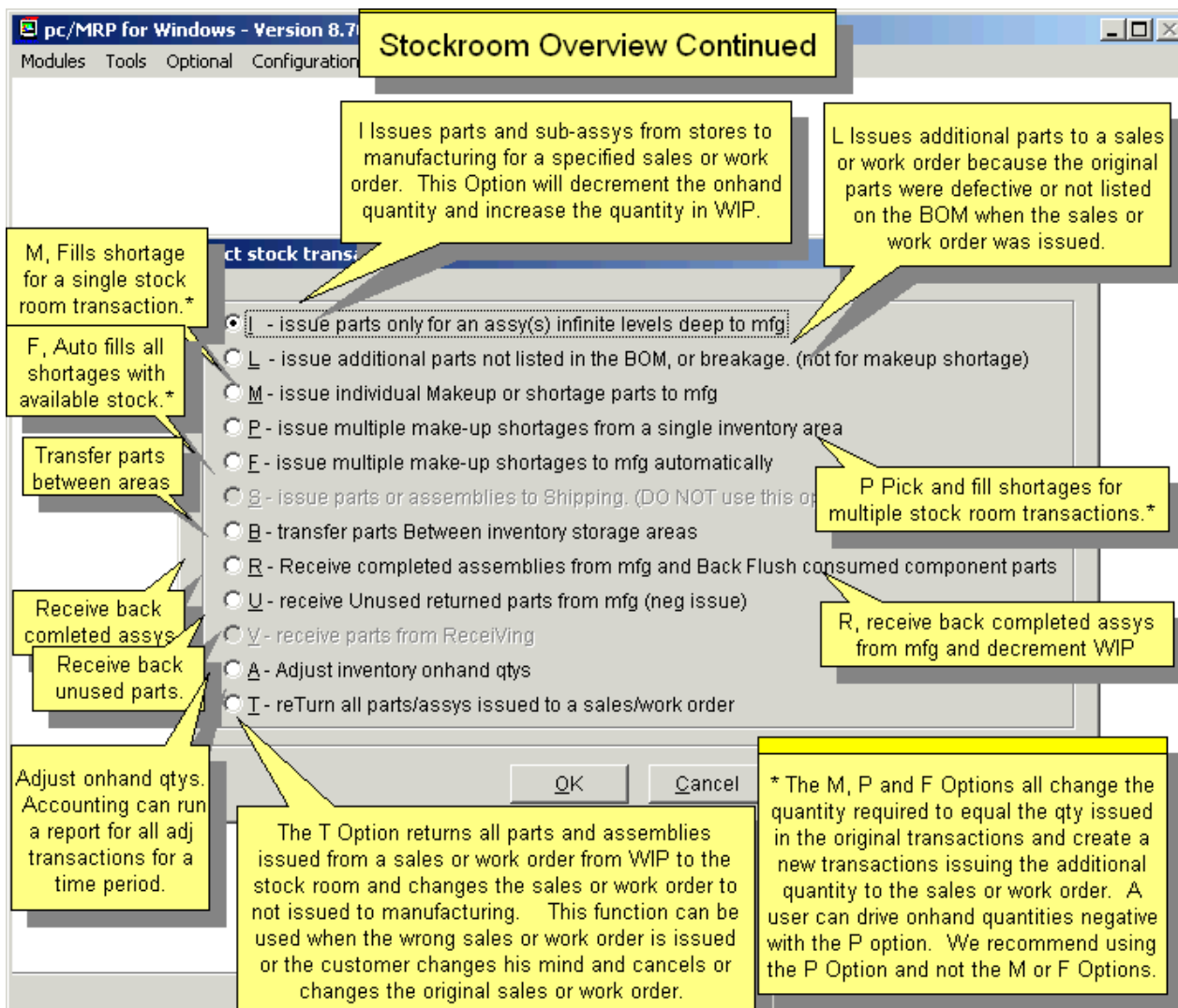

Stockroom Transaction Type Codes

ISSTA: Stock Adjustment (Decreasing)
 ISSTB: Stock Transfer (Stores to other area)
 ISSTM: Stock Issue to MFG
 ISSTS: Stock Issue to Shipping

RECFA: Stock Adjustment (Increasing)
 RECFB: Stock Transfer (other area to Stores)
 RECFM: Receive back from MFG
 RECFR: Receive from Receiving

11.2.1 Issue parts/sub-assemblies to a sales or work order Step 1 – Press New

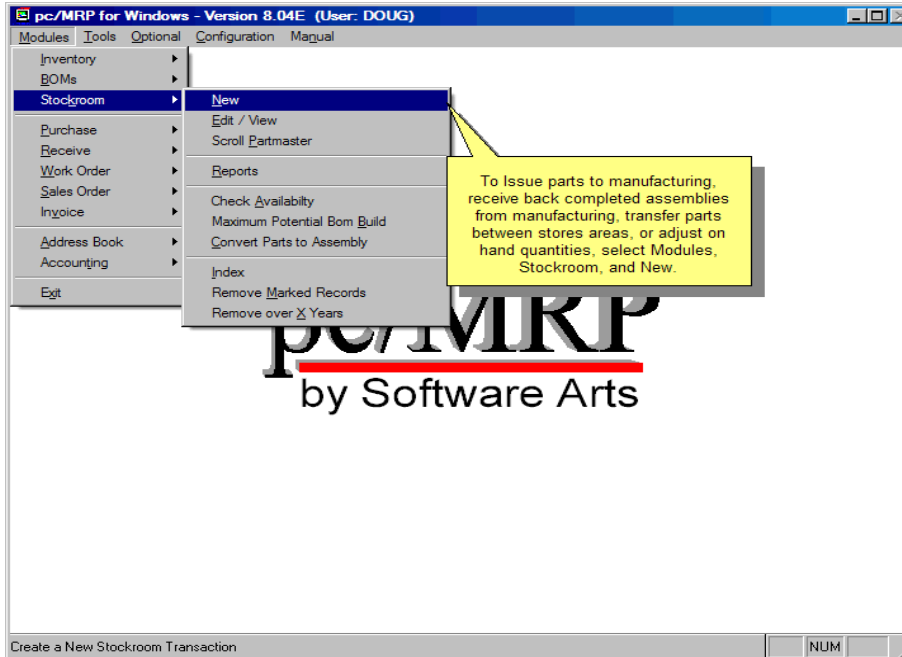

11.2.2 Issue parts/sub-assemblies to a sales or work order Step 2 – Select Issue

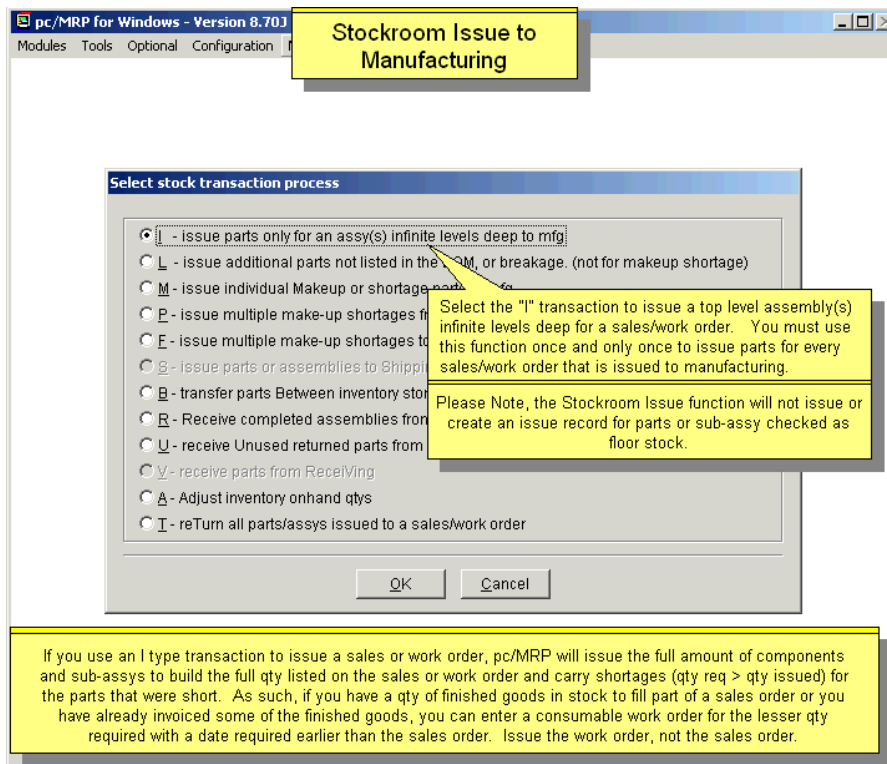

Select the "I" transaction to issue a top-level assembly(s) infinite levels deep for a sales/work order. You must use this function once and only once to issue parts for every sales/work order that is issued to manufacturing.

11.2.3 Issue parts/sub-assemblies to a sales or work order Step 3

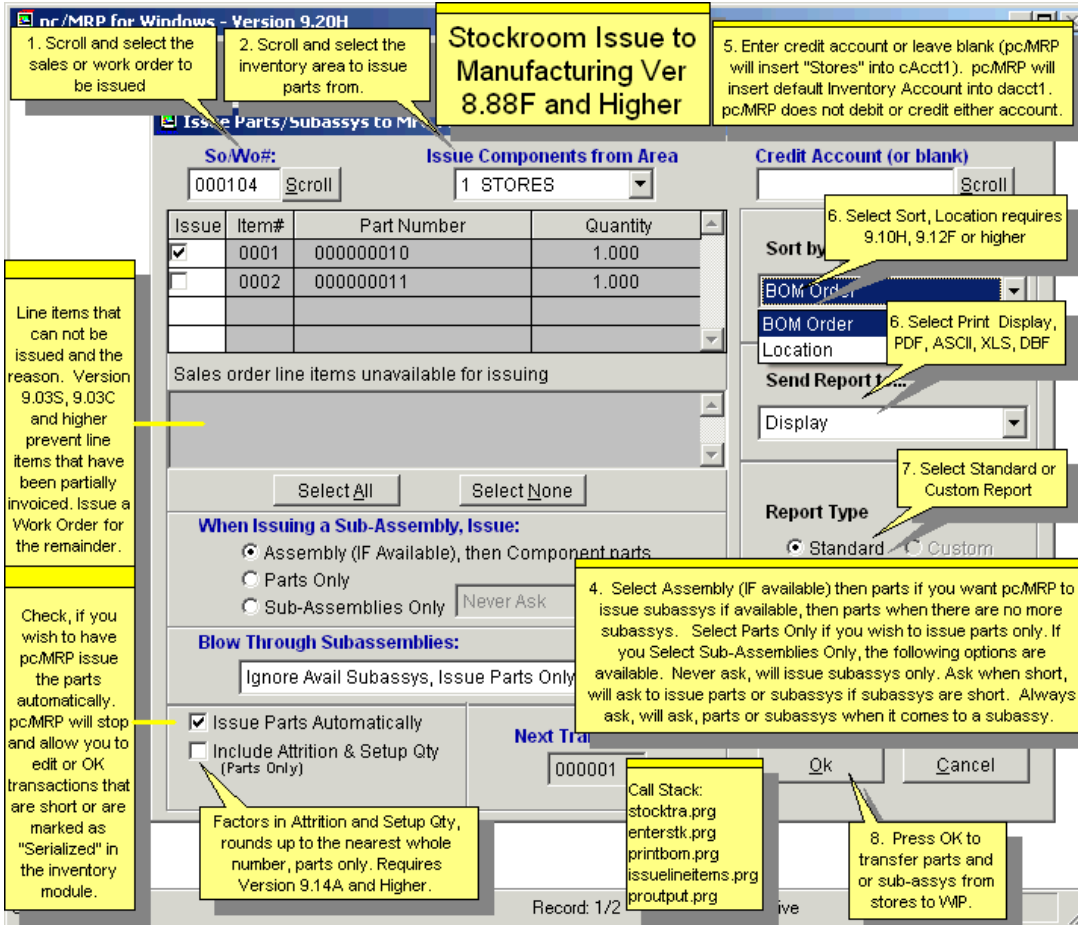

On the next screen select the inventory area you wish to issue the parts from. pc/MRP cannot issue from multiple areas during the I type transaction. If a user wishes to issue part of the build from one inventory area and other parts from a different inventory area, they will have to issue the I transaction short, and perform make up transactions, P (preferred) or M or F type transactions to issue from the alternate area.

pc/MRP will display the next available stock transaction number. Enter the sales order or work order number you want to issue. Then select all the line items you want to issue. Line items that can not be issued and the reason they can not be issued, will be displayed in the scrollable list box below the line item list. For example you cannot issue a SO line item that has been partially shipped.

Enter the account number to credit for these parts only if required to do so by accounting, otherwise leave this space blank (pc/MRP's accounting package does not use this field). pc/MRP will save typed in content or selected chart of accounts number in the Stockroom's cacct field.

Note: If you use an I type transaction to issue a sales or work order, pc/MRP will issue the full amount of components and sub-assys to build the full qty listed on the sales or work order and carry shortages (qty req > qty issued) for the parts that were short. As such, if you have a qty of finished goods in stock to fill part of a sales order or you have already invoiced some of the finished goods, you can enter a consumable work order for the lesser qty required with a date required earlier than the sales order. Issue the work order, not the sales order.

By default, pc/MRP will automatically issue items. If you prefer to verify each item or record serial/lot numbers using pc/MRP's standard serial/lot number features, uncheck the **"Issue parts automatically"** check box. If "Issue Parts Automatically" is checked and **Option 45** in Settings & Utilities is set to Issue Quantity Required instead of Issue Quantity Available, pc/MRP could drive On-hand quantities negative as if there is a shortage.

pc/MRP must be told how you want to issue the items. You can issue component parts only, sub-assemblies only or both part and sub-assemblies.

- Select **Assembly (IF available) then parts** if you want pc/MRP to issue sub-assemblies, if available, then parts when there are no more sub-assemblies available.
- Select **Parts Only** if you wish to issue parts only and no completed sub-assys, even if they are available.
- If you select **Sub-Assemblies Only** the following options are available:
 - **Never Ask**, will issue sub-assemblies only.
 - **Ask When Short**, will ask to issue parts or subassemblies if subassemblies are short. If you select Parts, it will issue remaining sub-assemblies and then parts.
 - **Always Ask**, will ask to issue parts or sub-assemblies when it comes to a sub-assembly. If you select parts, it will issue parts.

The resulting PIC list can be sorted by BOM order or by Location (**9.10H, 9.12F** and higher).

11.2.4 Issue parts/sub-assemblies to a sales or work order Step 4 – Handle any Shortages

If you issue the parts one at a time instead of automatically or pc/MRP detects a shortage the screen shown below will be displayed. **Option 45** can be set to default the Qty Issued Field to the quantity available or the quantity required. We recommend you set Option 45 to the Quantity Available and always insert the actual quantity issued, as this will keep your WIP straight. (The qty issued and the qty left in stock fields are pre-populated according to the setting in Option 45.) If you set Option 45 to Required, you do not answer 'Yes' to track serial numbers, and you have checked Automatic issue, the screen above will not appear and part quantities can be driven negative.

Always enter the correct quantity issued to the manufacturing floor. pc/MRP will create an issue to manufacturing stock room record decreasing the stock room quantity and increasing the WIP quantity. If you count the quantity left in the bin, it is different from the displayed quantity left, update that field and pc/MRP will make an additional adjusting stock room record.

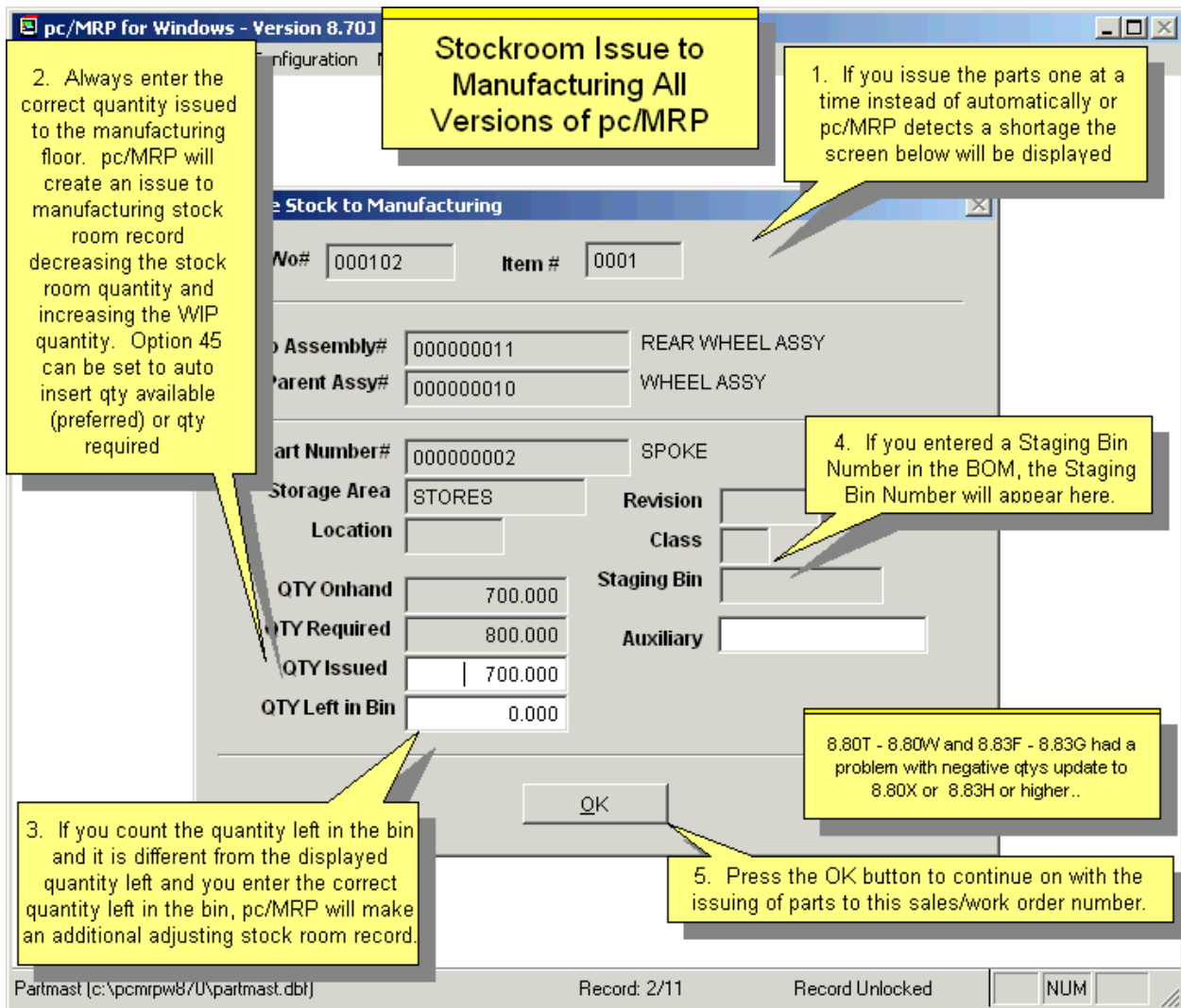

Whenever users enter an "I" type transaction, pc/MRP creates a stock transaction record for each part or sub-assembly issued. Each stock transaction record created contains the following fields:

- The stock transaction number (stktrano)
- The sales/work order number (sono)
- The part or assembly number being issued (partno)
- The quantity required (qtyreq)
- The quantity issued (qtyissued)
- The quantity returned (returnqty) is left at 0, as this field is filled in when the sales order is received back as completed assemblies.

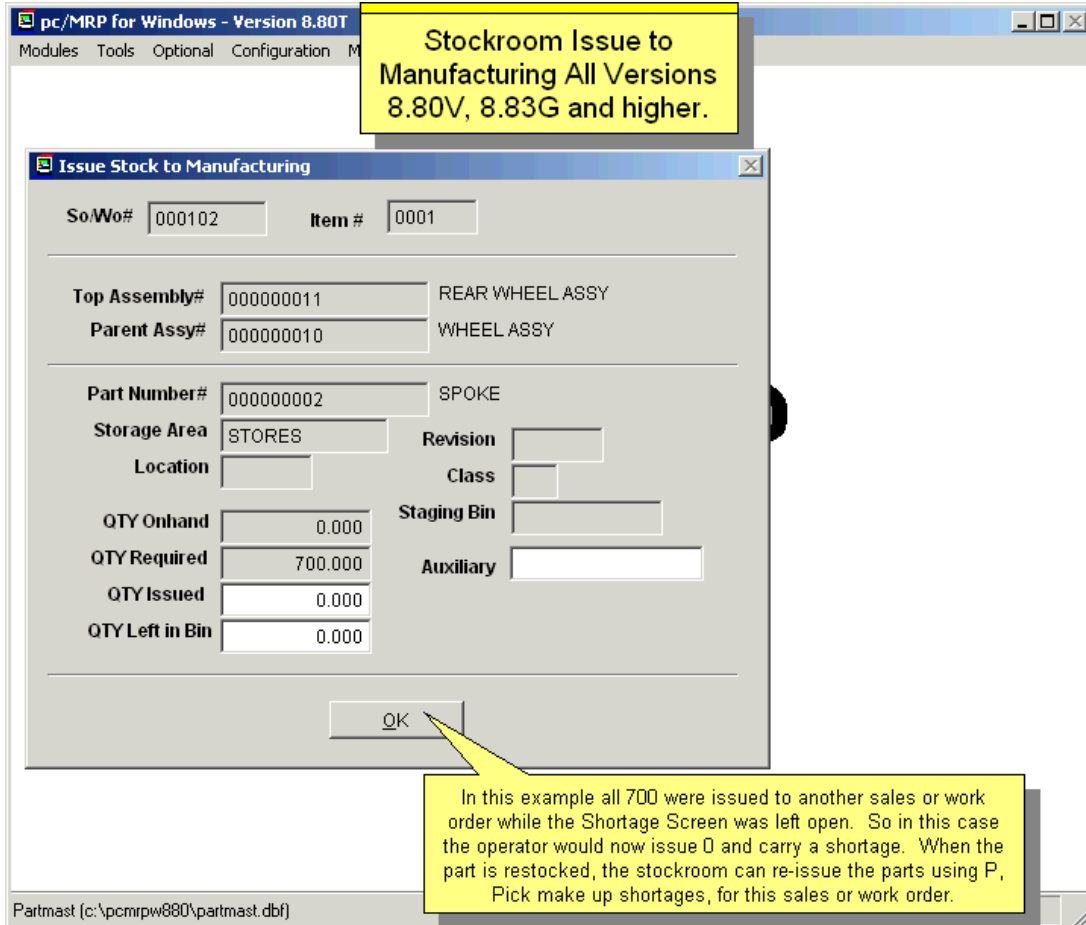
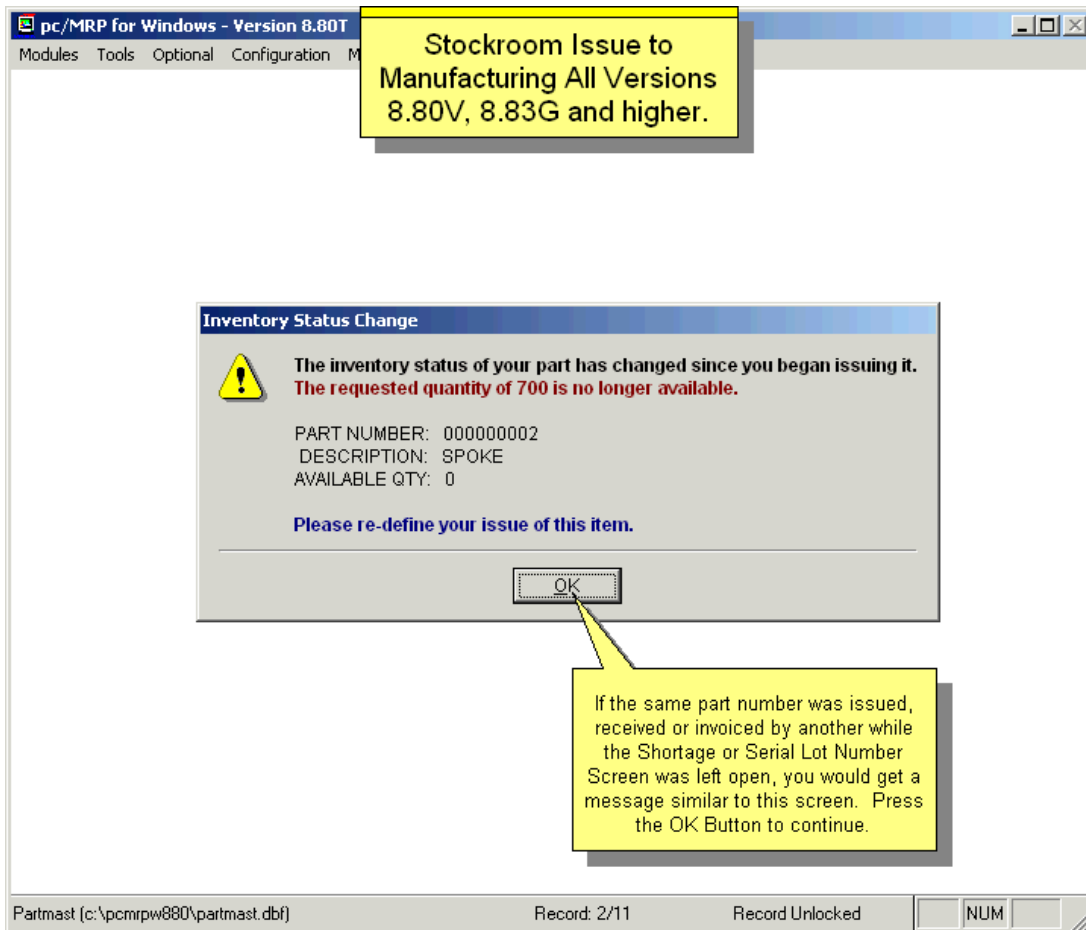

pc/MRP will produce an "Issued PICK List" report containing the details of all items issued. The report can be displayed, printed, or saved as a PDF file.

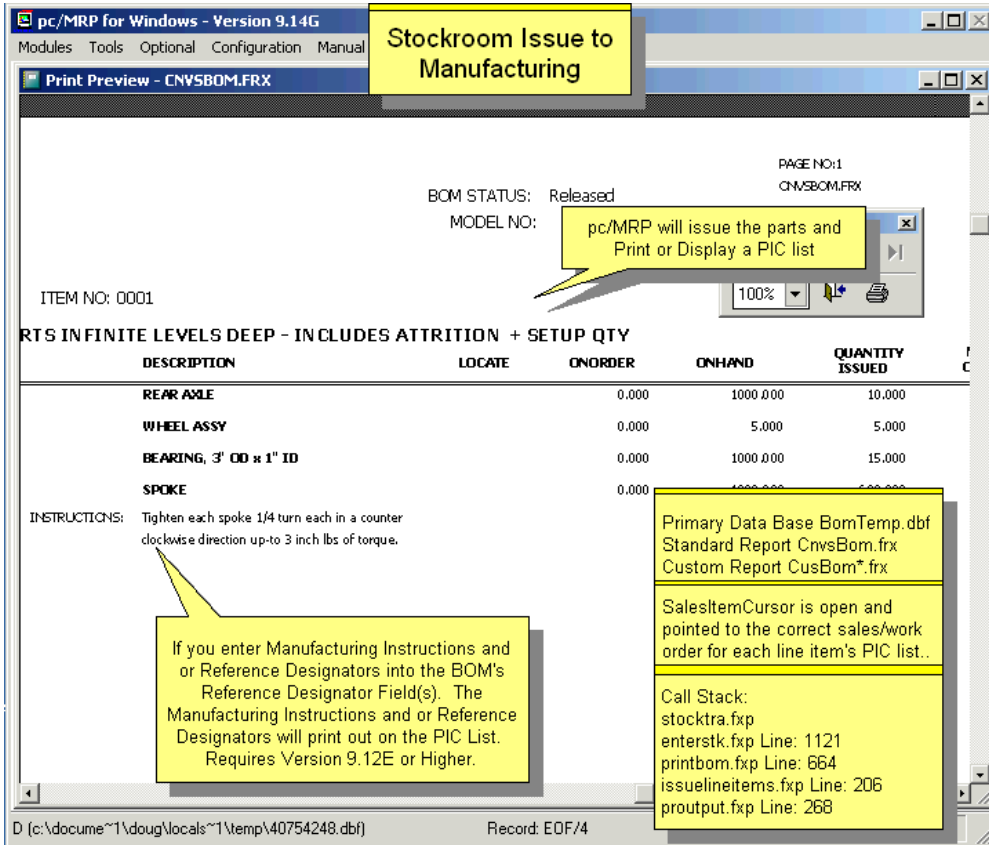

11.2.5 Issue parts/sub-assemblies to a sales or work order Step 5 – Record Serial Numbers

Please see Chapter 16.10 in this Manual.

11.2.6 Issue parts/sub-assemblies to a sales or work order Step 6 – Print PIC List/Labels

Users can create a flag file (an empty text file) allowing labels to be created for the items being issued to manufacturing. The flag file has to be named **ISSTKLAB.FLG** and can be created with Notepad, save it without any content. If this file is present in the pcmrpw directory the screen shown below will appear.

This option allows users to select various criteria, a specified work order, and multiple output types for the labels to be created.

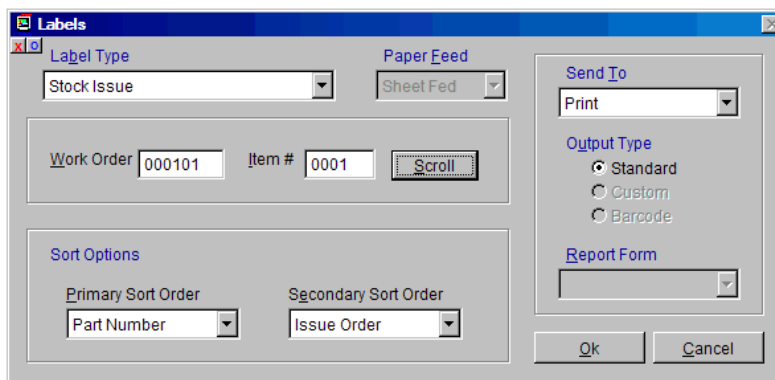

Creating a file named "ALLOWPARTISSREC.FLG" with Notepad, will allow pc/MRP to issue to Manufacturing a Sales/Work Order line item that contains an inventory part instead of an assembly. Only the part listed on the Sales/Work order line item will be issued. Please note that no picklist will be printed. This flag file will also allow you to receive back such Sales/Work Order line item. This transaction will remove from WIP all the parts issued to that Sales/Work Order line item (i.e. the part listed on the Sales/Work order line item and any additional material issued with consecutive L-type issues) and increase the quantity of the part listed on the Sales/Work order line item. Software Arts does not recommend using this option.

11.3 Other Types of Stockroom Issues

11.3.1 L - Issue Part(s) and/or Assemblies one Level Deep to Manufacturing

Only use this function to issue extra parts or parts that were not on the Bill of Materials. Select an "L" transaction to issue a part, or combination of parts and completed sub-assemblies for a sales or work order to manufacturing. You will be asked whether the information is to be manually entered or imported from an ASCII file. Manual entry is the most often used method and will be explained first. pc/MRP will reduce the onhand quantities and increase the WIP quantities of the parts and sub-assemblies issued.

If the number entered was a BOM number, pc/MRP will ask if you wish to issue the BOM to the floor as a completed assembly or as component parts. If you choose to issue as a completed assembly, pc/MRP will issue the assembly as completed assembly. If you choose to issue the assembly as component parts, pc/MRP will issue assemblies first, then component parts when it runs out of assys.

Stockroom L Option Lower Level Issue

Version 9.00D and higher, this screen replaced 5 screens.

1. Press the Scroll Button to locate the part you wish to issue.

2. Select the store you wish to issue parts from

3. Enter the quantity required

3. Enter the quantity you wish to issue.

4. Scroll and select the sales or work order and item number you are issuing the part to.

5. If necessary, enter Related Doc #, Comments and or Auxiliary

6. Press OK

Area and Issue Qty's will turn red if you issue more than is available. pc/MRP will drive the onhand qty negative. If Qty Req > Qty Issued pc/MRP will create a shortage transaction. Versions 9.000 and higher

If the part number you select is an assy, pc/MRP will ask "Issue Parts+SubAssys or "Assemblies". If you select Assemblies it will issue Assemblies. If you select Parts+SubAssys it will issue assemblies first and then parts when it runs out of assemblies. For example if you need to issue 2 wheel assys and have only 1 wheel in stock, enter 2 and it will issue 1 wheel, 1 bearing and 40 spokes.

Versions 8.95G - 9.00C would drive qty's negative if you over issue. 9.00D and higher allow you to carry a shortage if qty req > qty issued.

pc/MRP will display the available quantity in the selected inventory area. As you enter the Qty Required, pc/MRP will automatically fill out the Qty to Issue. (1) If Option 45 is set to Qty Required (not recommended), Qty to Issue will be Qty Required. If the Qty to Issue is greater than the inventory quantity in the selected area, your inventory quantity will be taken to negative, and no shortage will be created. (2) If Option 45 is set to Qty Available (recommended), Qty to Issue will be Qty Required or Area Qty, whichever is smaller. pc/MRP will create a shortage that can be filled later, and does not take inventory negative. You can still issue more than available (pc/MRP will warn you against doing this) by overwriting the Qty to Issue to a higher number. In this case, just as in (1), your inventory quantity will be taken to negative, and no shortage will be created. See the picture above for earlier pc/MRP versions.

Creating an empty text file, **LISSUPWO.FLG**, with Notepad in the pcmrpw directory will force pc/MRP to insert a 'Y' into the Sales/Work Order 'Issued to MFG' (ISSTM) field. This is not recommended, as pc/MRP will not allow an 'I' type issue transaction to that Sales/Work Order afterwards. The ISSTM Y value allows the SO/WO being received back from manufacturing (R type transaction).

If you enter an L-type transaction for a sales/work order that has been received back from MFG, you will get the following warning message:

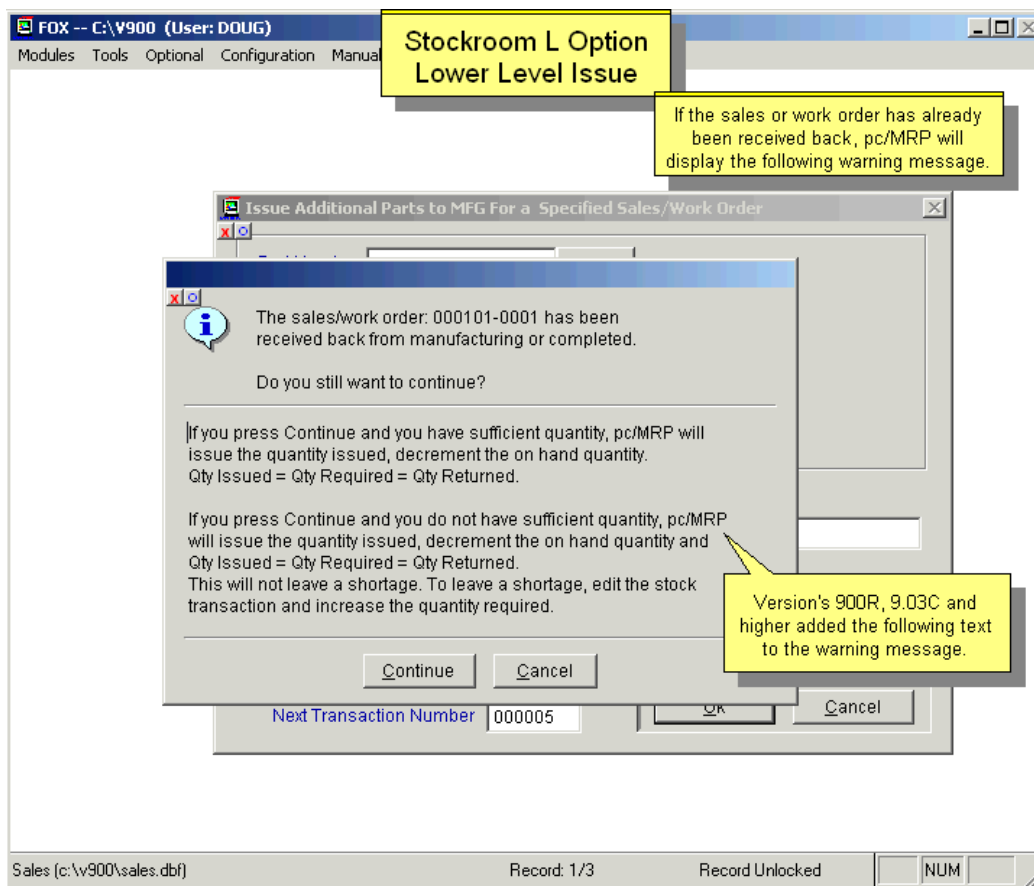

11.3.2 Importing Part Number and Quantity information

Importing creates a series of "L" type Stockroom transactions from a comma separated ASCII file (.CSV file). This file may be generated by a barcode reader or produced by another program. The ASCII file must contain the Part number and Quantity information and may contain other optional information.

The data structure of the ASCII file is shown below. The screen to the right configures the import process.

DATA	TYPE
Part Number	6-15 Character
Quantity Issued	Numeric
SO/WO Number (leading 0s)	6 Character (optional)
SO/WO Item Number (leading 0s)	4 Character (optional)
Issue Area (same as area name)	8 Character (optional)
Lot Number	6 Character (optional)
Quantity Required	Numeric (optional)

- Enter the **Location and Name of the ASCII file to Import** or use the **Find** button to browse for it.
- Configure the **Sales/Work Order Information** to meet your situation.
- The **Automatic** setting will draw the sales/work order number from the import file. If the sale/work order number does not exist in the import file or it is invalid, the program will halt at each item and prompt the user to enter the correct sales/work order for that part.
- If all the items to be issued are against the same sales/work order, selecting **Manual** allows a one-time entry of the sales/work order number, which is then applied to all items issued.
- **Lot tracking** has three possible settings:
 - Automatic pulls the information from the source file.
 - Manual stops at each issue item and prompts the user to enter the Lot Number.
 - Off turns off lot number tracking
- Any of the twenty storage areas can be manually selected as the issuing area or it can be set to automatically draw the issuing area from the import file.
- Pressing OK will begin the import process.
- If any errors are detected during the process, an error report will be available after completion.

11.3.3 M - Issue Makeup or Shortage Parts to Mfg

We strongly recommend using the stockroom's P option instead of the M or F options to issue makeup shortages to sales and work orders.

Enter the stock transaction number of the part that is short. The stock transaction number can be located on the stock transaction report for that sales/work order number.

pc/MRP will allow you to enter the lot number and the quantity required to fill the shortage. pc/MRP will then reduce the onhand quantities and increase the WIP quantities of the parts issued.

pc/MRP will create a new issue transaction for makeup transactions and the quantity required will be reduced to equal the original quantity issued in the original stockroom record.

If the sales order is closed, pc/MRP will not allow you to issue a makeup issue against the order.

The M type stockroom issue does not provide a pick list.

11.3.4 F - Issue Multiple Makeup Shortages to Manufacturing Automatically

We strongly recommend using the stockroom's P option instead of the M or F options to issue makeup shortages to sales and work orders.

Use this function to automatically issue make up shortages for items that were short when the original "I" type transaction was issued for a sales/work order number. It will fill as much of the shortage as the inventory level allows while giving priority to the sales/work orders with the earliest date required. This function looks at shortages for open sales and work orders (complete does not equal Y) that have been issued (issuedtmf = Y) that now have stock available to be issued (onhand greater than 0).

The user can select the inventory area(s) to consider when issuing items. The user also has the ability to issue only to sales order transactions or work order transactions.

Two reports are available after completion. The Action report details all of the stockroom shortages that were filled. The Make-up shortage Pick list produces an inventory list of material from each inventory area to be transferred from inventory to WIP.

The user may elect to actually issue shortage make-ups or to simulate the shortage make-ups. Actually issuing will produce the reports described above while reducing the quantity of the parts from the issuing area and increasing the quantity in WIP. Simulating the shortage make-ups will produce the same reports as the actual issue without transferring inventory. This allows the user to check the shortage make-ups before they are transacted.

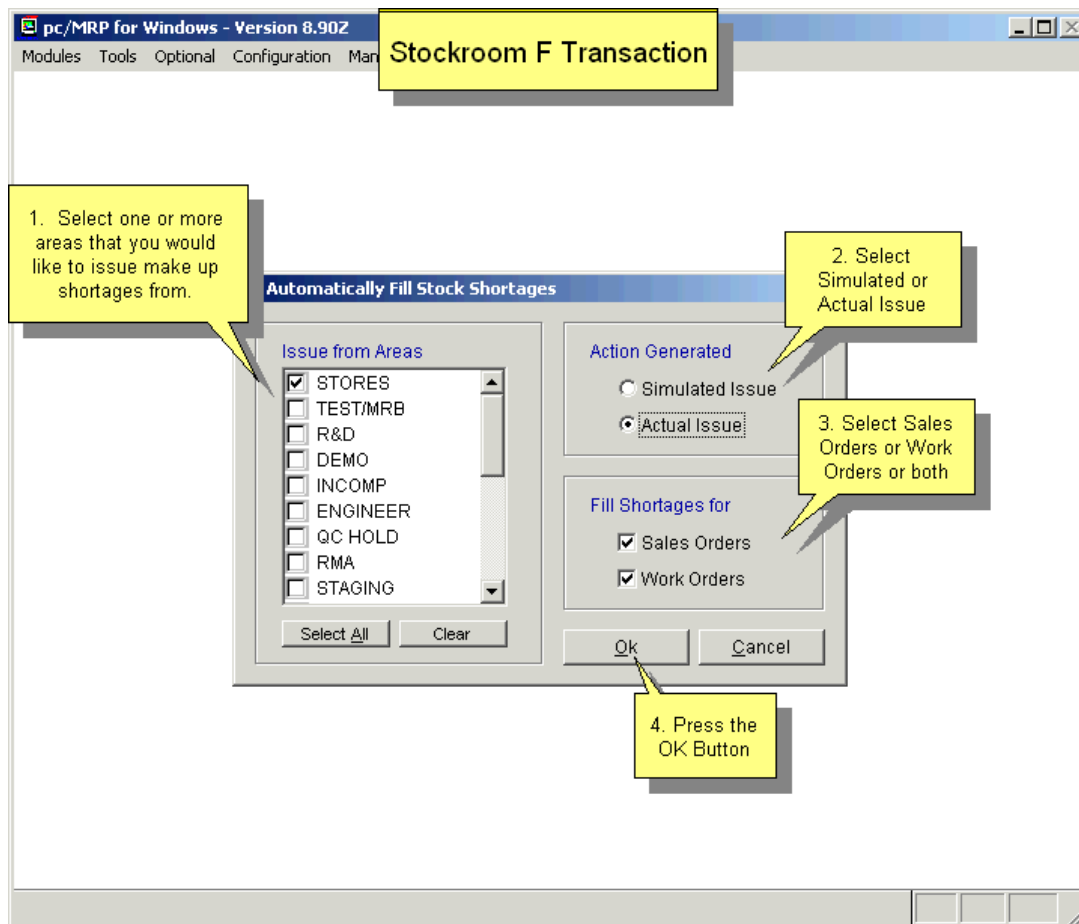

11.3.5 P - Issue Multiple Makeup Shortages from a Single Inventory Area

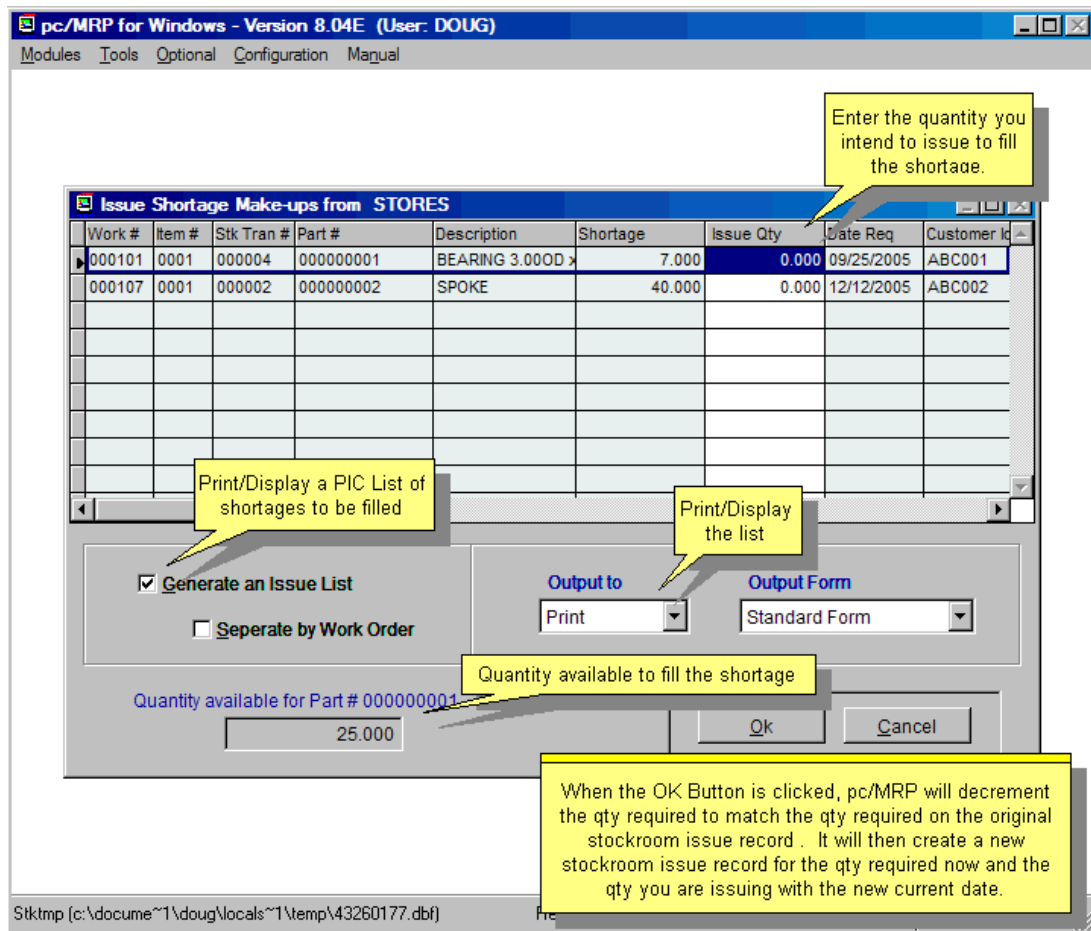

The P option allows users to fill stock room shortages from a list of possible stockroom transactions that were issued short. When users select this option, pc/MRP will create the screen above. This screen allows users to select the criteria to generate the list of shortages to be filled.

The P option will modify the original stockroom issue record, reducing the quantity required by the quantity issued in this new transaction. It will create a new stockroom issue record; the required quantity and the issued quantity both will be the quantity issued in this new transaction. (This way the required quantity in the two transactions will add up to be the original required quantity.) The new transaction will use the current cost from the partmaster and the current date.

1. Select the area where the parts will be issued from.
2. Select the desired sort order.
3. The Issue Shortage Make-ups screen allows users to choose from a list of shortages that can be filled and fulfill them by entering the desired quantity to be issued.
4. Highlight the shortage that you wish to issue and enter the quantity in the **Issue Qty** field.
5. Continue this process until you have selected all of the shortages you wish to fulfill. The quantity still available to be used is displayed in the bottom left corner of the screen.

Users can have the Issue Shortage option generate a report. This report can be sent to several output types.

If the Serial/Lot Number Module is being utilized, once the items have been selected and the user presses OK, the user will be prompted to track serial numbers as needed.

Note: The 'P' type transaction must have a positive quantity on hand in the chosen inventory area in order for the shortage to be displayed.

11.3.6 S - Issue Parts or Assemblies to Shipping

Enter an "S" to issue parts or assemblies to shipping.

This option was created for companies that do not use pc/MRP's Invoice module. If you use this option, set the inventory Adjustment method, Option 4, to 'S'. Do not use this option if you are using pc/MRP's Invoice module, as you will get a double decrement on your invoice movement report. pc/MRP will not allow the 'S' or 'V' transactions if **Option 4** is set to 'A'.

pc/MRP will issue each line item as you have configured it on this screen. The onhand quantity of each part shipped will be reduced if pc/MRP is configured to do so in the Configuration Menu.

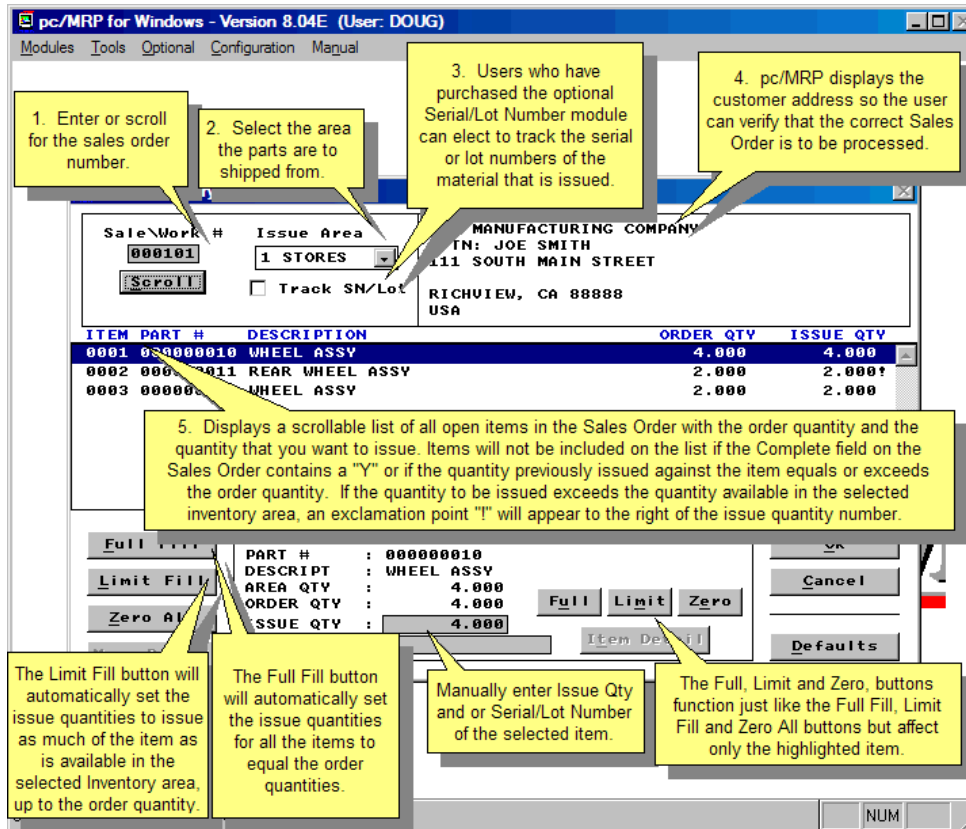

In the upper left corner of the window:

- The Sales Order number against which the material is to be issued can be manually entered or you may elect to pull the number in by scrolling the Sales database.
- This is where the Inventory area from which the material is to be issued is selected.
- Users who have purchased the optional Serial/Lot Number module can elect to track the serial or lot numbers of the material that is issued.

In the upper right corner of the window:

The customer address is displayed so the user can verify that the correct Sales Order is to be processed.

In the center of the window:

- Displays a scrollable list of all open items in the Sales Order with the order quantity and the quantity that you want to issue. Items will not be included on the list if the **Complete** field on the Sales Order contains a "Y" or if the quantity previously issued against the item equals or exceeds the order quantity.
- If the quantity to be issued exceeds the quantity available in the selected inventory area, an exclamation point "!" will appear to the right of the issue quantity number. See Item 0002 on the example picture above.

In the lower left of the window:

- The **Full Fill** button will automatically set the issue quantities for all the items to equal the order quantities.
- The **Limit Fill** button will automatically set the issue quantities to issue as much of the item as is available in the selected Inventory area, up to the order quantity.
- The **Zero All** button will reset all issue quantities to zero.
- The More Detail button is not used when issuing to shipping.

In the lower center of the window:

- This section displays information about the item currently highlighted in the center section. It also displays the quantity of this item currently available in the selected Inventory area.
- At the bottom of this area, you can manually set the issue quantity and enter a serial or lot number to be associated with this item. The serial/lot number will be retained as part of the Stock transaction record.
- The **Full**, **Limit**, and **Zero**, buttons function just like the **Full Fill**, **Limit Fill**, and **Zero All** buttons but affect only the highlighted item.
- The **Item Detail** button, like the More Detail button, is not used when issuing to shipping.
- In the lower right corner of the window:
- The **OK** button begins the issue process for the items you have specified while the Cancel button exits the screen without making any changes.
- The **Default** button opens a second window where some of the behavioral characteristics can be set.

11.3.7 The Default Settings window: (The initial default settings are shown.)

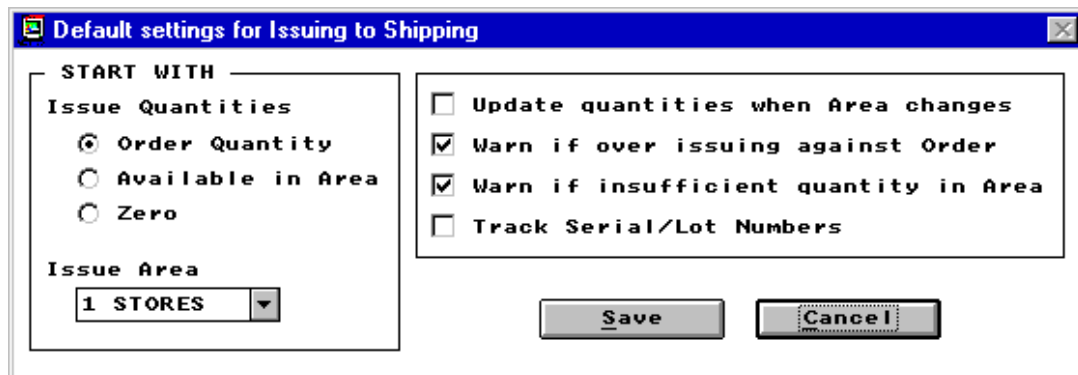

When a Sales Order is loaded into the first window for processing, the issue quantities for all items will be automatically entered based on the default **Issue Quantities** setting displayed in this window. The default Inventory issuing area can also be specified.

If the **Update quantities when Area changes** box is checked, changing the Inventory area on the first screen will automatically update the issue quantities based on the Issue Quantities setting.

If the **Warn if over issuing against Order** box is checked, a warning message will appear before transaction processing begins if the issue quantity of any of the items exceeds the order quantity. You then have the option to continue with the over-issue condition or return to the window for further editing.

If the **Warn if insufficient quantity in Area** box is checked, a warning message will appear before transaction processing begins if the issue quantity of any of the items exceeds the quantity available in the selected Inventory area. You then have the option to continue with the over-issue condition (which will drive the Inventory quantity negative) or return to the window for further editing.

The **Track Serial/Lot Numbers** box will be available for those users who have activated the optional Serial/Lot Number module. When this box is selected, the Track SN/Lot check box on the first window will start in the checked condition.

11.3.8 B - Transfer Parts Between Inventory Areas

Transferring inventory from area 1 (Stores) into an alternate area creates an ISSTB record. Transferring inventory from an alternate area into area 1 (Stores) creates an RECFB record. Transferring inventory from an alternate storage area into another alternate storage area creates both an ISSTB and an RECFB record.

If you select to transfer parts between areas, you can enter the information manually or you can import it. If entering manually, the screen shown below will be displayed.

Transfer Parts Enter

1. Select area you are transferring parts from

2. Select area you are transferring parts to

3. Enter quantity

4. Look up part(s) or assy(s) to be transferred

5. If it is an assy, select transfer as parts, parts + sub assys or top assys

6. If it is an assy Display or Print Transfer Record(s)

7. Pressing OK will transfer the part(s) , display a "Transfer Complete" Message for 2 seconds, then take you back to this screen to transfer additional parts (Qty would be reset to 0, Transaction Number would be incremented, Part Number and Comments would be reset to blank).

8. Cancel will take you back to the New Transaction

ISSTB = Stores issued to an alternate area
RECFB = Stores received from alternate area

If the part is checked as serialized in the inventory module, the Serial Number Entry Screen will be displayed. No serial lot number records will be created. However the issue, ISSTB, and or receive, RECFB, stockroom records will contain the serial/lot number and the qty transferred. You can enter multiple serial numbers, but only the first serial number will be stored in stockroom record.

pc/MRP for Windows - Version 8.04E (User:)

Modules Tools Optional Configuration Manual

Transfer parts between two Inventory Areas

This is an assembly

From Area 1 STORES Part Number 000000010 Scroll

To Area.. 2 TEST/MRB

Quantity 5.000

Transfer

Component Part(s) Only

Sub-Assembly(s) Then Parts

Top Assembly 000000010 Only

Comments Transferred this part for top assembly: 000000010

Rel Doc No DOUG 050928 1427 Display

Next Transaction Number 000010

Ok Cancel

Partmast (c:\pcmrpw\partmast.dbf) Record: 54

If the user selects to transfer parts between inventory areas using a CSV list of part numbers and quantities, the screen shown below is displayed. Your file should consist of two columns: part number and quantity. You can import as many transactions as you wish but only for one From Area – To Area combination at a time.

Transfer Parts Import Transferring from the Same To and From Areas Version 9.22C and Higher

2. Enter the Related Document Number for tracking purposes.

3. Do not check if file does not contain areas

4. Select area you are transferring parts from

5. Select area you are transferring parts to

1. Locate the comma delimited ASCII file that contains the part numbers and quantities.

6. Select action if onhand qty is short.

If selected and part is serialized, you will be asked to enter serial lot numbers.

7. Click on the OK Button.

Warning this function will transfer qtls for inventory parts and assemblies but not labor or non-inventory parts.

Example layout of CSV import file. If you intend to record individual serial numbers for PN 000000001, you would need to list it 3 times with a qty of 1 each. SnLot requires Versions 8.80Y or 8.83J and higher.

With the Issue Serial Numbers Checked, the CSV file should still consists of 2 columns. If the part is checked as serialized in the inventory module, the Serial Number Entry Screen will be displayed. No serial lot number records will be created. However the issue, ISSTB, and or receive, RECFB, stockroom records will contain the serialLot number and the qty transferred. If a part is serialized and the qty for that part number > 1, the import file should list the same part multiple times qty 1 each.

DOUG.csv

Location and Name of the ASCII file to Import
Doug.csv

Related Document Number
DOUG 180323 1302

File Contains Areas

Issue From Warehouse
1 STORES

Issue To Warehouse
2 TEST/MRB

If Short
 Transfer Full Quantity
 Transfer Available Quantity
 Always Ask if Short

Issue Serial Lot Number

Ok Cancel

LdTxtQty.prg with Transfer DO FORM LdTxtQty CreateStkMoveTran.prg

DOUG.csv...
File Edit Format View Help

```
000000001,1
000000002,2
000000003,3
000000004,4
000000010,10
000000011,11
```

Transfer Parts - CSV Import Parts Transferring to and from Different Areas Version 9.22C and Higher

2. Enter the Related Document Number for tracking

3. If your file contains the area names, check this checkbox

1. Locate the comma delimited ASCII file that contains the part numbers and quantities.

5. Select action if onhand qty is short.

If selected and part is serialized, you will be asked to enter serial lot numbers.

6. Click on the OK Button.

Warning this function will transfer qtls for inventory parts and assemblies but not labor or non-inventory parts.

With the Issue Serial Numbers Checked, the CSV file should still consists of 4 columns. If the part is checked as serialized in the inventory module, the Serial Number Entry Screen will be displayed. No serial lot number records will be created. However the issue, ISSTB, and or receive, RECFB, stockroom records will contain the serialLot number and the qty transferred. If a part is serialized and the qty for that part number > 1, the import file should list the same part multiple times qty 1 each.

FOX -- C:\V922 (User: DOUG)

Location and Name of the ASCII file to Import
doug3.csv

Related Document Number
DOUG 180402 1109

File Contains Areas

Data set 16 Test Program

If Short
 Transfer Full Quantity
 Transfer Available Quantity
 Always Ask if Short

Issue Serial Lot Number

Ok Cancel

LdTxtQty.prg with Transfer DO FORM LdTxtQty CreateStkMoveTran.prg

testdoug3.prg - Notepad
File Edit Format View Help

```
use partmast
replace all onhand with 1000
replace all area2qty with 1000
replace all area3qty with 1000
locate for partno = "000000010"
replace area2qty with 4
```

Part Number	Qty	From Area	To Area
000000001	1	Stores	TEST/MRB
000000002	2	Stores	TEST/MRB
000000003	3	tores	TEST/MRB
000000004	4	Stores	EST/MRB
000000010	10	TEST/MRB	R&D
000000011	11	TEST/MRB	R&D

11.4 R - Receive Back Completed Assemblies from Manufacturing

pc/MRP for Windows - Version 8.95T
 Modules Tools Optional Configuration Man

Receive Back Completed Assemblies

Select stock transaction process

- I - issue parts/subassys to mfg for a specified sales/work order
- L - issue additional parts not listed in the BOM, or breakage. (not
- M - issue individual Makeup or shortage parts to mfg
- P - issue multiple make-up shortages from a single inventory area
- E - issue multiple make-up shortages to mfg automatically
- S - issue parts or assemblies to Shipping. (DO NOT use this option and invoice)
- B - transfer parts Between inventory storage areas
- R - Receive completed assemblies from mfg and Back Flush consumed component parts**
- U - receive Unused returned parts from mfg (neg issue)
- V - receive parts from Receiving
- A - Adjust inventory onhand qtys
- T - reTurn all parts/assys issued to a sales

OK

The stockroom's R option allows completed assemblies to be received back from manufacturing. The WipQty will be decremented the Onhand Qty of the Finished Goods will be incremented.

The stockroom's R option allows completed assys to be received back from manufacturing. If you receive back a partial qty, pc/MRP will decrement the WipQty based on the proportion of the BOM. When you receive back everything or the last of the remaining qty, pc/MRP will decrement the wipqty by QtyIssued - ReturnedQty for ALL the parts issued to that sales/work order. If you receive back a qty and pc/MRP warns you one or more parts are short for that qty, pc/MRP will decrement the qty required to equal the qty issued. In all cases the qty of the finished assys will be increased by the qty received back.

Option 61 can be set to perform cost roll ups whenever a sales or work order is received back from mfg. The cost roll up can be based on the items in the BOM or the items actually issued to the sales or work order.

pc/MRP for Windows - Version 8.95T
 Modules Tools Optional Configuration M

Receive Back Completed Assemblies

Versions 8.91C and higher, this screen replaced 6 screens.

"R" - Receive back from Manufacturing (WIP)

Select the Sales/Work Order line items to be received back from WIP and enter the corresponding quantity built for each item.

So/Wo#: 000101 Select the Receiving Inventory Area: 1 STORES

Receive	Item#	Part Number	Quantity	Hours Used
<input checked="" type="checkbox"/>	0001	000000010	10.000	3.000
<input type="checkbox"/>				
<input type="checkbox"/>				
<input type="checkbox"/>				

line items unavailable for return from manufacturing

Select All Select None

Next Transaction# 000003

Note: If Option 79 is set to Get Labor Hours from the Employee Time Sheets AND Employee Pay Rates, pc/MRP will Sum the Total Cost of the Labor (from the time sheets) divided by the total number of hours (from the time sheets) to arrive at an Average Hourly Labor Rate. The Total Number of Hours will be displayed on this screen (not editable). The Total Number of Hours and the Average Hourly Labor Rate will be inserted into the Issued To Manufacturing Labor Record for this sales/work order. Overhead is NOT factored into this stockroom record. For this stockroom record to be accurate, employee time sheets must be completed for the sales/work order before receiving the sales/work order back from manufacturing. Nor there can not be multiple receive backs from manufacturing for a sales/work order.

1. Select the Sales/Work Order
2. Select the Area the completed Assy are to be received back to
3. Check the line items you intend to receive back
4. Change the qty if you plan to receive back less.
5. Enter the number of hours required to complete this work order. This will be multiplied by the Average Hourly Labor Rate (Option6) and stored in an Issued To Manufacturing Stockroom Record with Labor as the Description. Overhead is NOT factored into this stockroom record.

This module allows completed assemblies to be received from the manufacturing floor back into the inventory. pc/MRP uses the following pseudo code:

- Find the stock transaction records for that sales/work order number.
- Reduce the quantity in WIP by the quantity issued to the sales/work order based on the BOM and the parts and sub-assemblies issued. The return quantity field contains the quantity WIP was reduced by.
- When the final assembly is returned pc/MRP reduces WIP by the difference of the quantity issued and the returned quantity. It also increases the quantity returned to match the quantity issued. pc/MRP decreases the quantity required to match the quantity issued. As such, it will not leave shortages in the stock room records for sales/work order that were completed and returned to the stock room.

The above method allows overages and waste to be deducted from WIP. It also does not require all parts to be issued before part of the sales/work order is returned as finished assemblies.

pc/MRP will ask for the sales/work order number that you wish to turn in as completed assemblies. It will then locate the original sales/work order record to determine how many assemblies were originally ordered and issued. pc/MRP will ask for the quantity being received and then increment the onhand quantity of the assembly listed on the sales/work order. Next, it will search the stock transaction database file and decrement the WIP quantities of all parts issued to manufacturing for that sales/work order. If you are turning in a partial order, it will make a partial deduction of the parts issued to manufacturing for that sales/work. For example, if you are turning in 6 completed assemblies for a sales/work order for 10 assemblies, pc/MRP would decrement the exact quantity of bolts, nuts, wheels, etc. for six assemblies.

Users can enter the number of hours used to complete this assy(s). pc/MRP will multiply the number of hours and the average hourly labor rate found in Configuration, Settings and Utilities, **Option 6**. Alternately, if you have pc/MRP's Employee Time Sheet Module you can set **Option 79** to get the labor cost from this module. If people have not filled out their time sheets before the sales or work order is received back the labor costs will be short. However the Employee Time Sheet Module will contain the true labor cost (for everybody's labor rate) once everybody has turned in their time cards.

Creating a file named "**ALLOWPARTISSREC.FLG**" with Notepad, will allow pc/MRP to issue to Manufacturing a Sales/Work Order line item that contains an inventory part instead of an assembly. Only the part listed on the Sales/Work order line item will be issued. Please note that no picklist will be printed. This flag file will also allow you to receive back such Sales/Work Order line item. This transaction will remove from WIP all the parts issued to that Sales/Work Order line item (i.e. the part listed on the Sales/Work order line item and any additional material issued with consecutive L-type issues) and increase the quantity of the part listed on the Sales/Work order line item. Software Arts does not recommend using this option.

Note:

- You can start receiving back completed assemblies (for a partial quantity) even while you still have some shortages.
- If you plan to turn in completed sub-assemblies for a sales order, issue the sub-assemblies under their own work order numbers.
- If you are utilizing the Serial Lot Number Module, you can also issue serial numbers to returned assemblies with this transaction.

11.4.1 Receive Back Completed Assemblies Shortage Warning

Stockroom - Receive back completed assemblies

In this example 10 wheels were on the sales order. Each wheel consists of 1 bearing and 40 spokes. When the Stockroom issued the sales order, only 5 of 10 bearings were issued. Later, 1 nut per wheel assy was added to the BOM. After that 10 nuts were issued using an L Type Transaction, but only 4 were in stock.

If a shortage exists when trying to receive back a sales or work order, the following window will be displayed. You can elect to receive back the full amount or the partial amount that pc/MRP has determined could be received back based on its shortage records.

This report is based on stockroom shortages would show that 5 bearings 6 nuts are short.

This will display shortages due to the BOM being changed after the sales or work order was issued. If no nuts were issued, this report would only show the Nut and the stockroom report would only show the bearing shortage.

Quantity Required: 10
 Quantity Received back from MFG: 0
 Quantity Requested to Receive back from MFG: 6
 Quantity that can be Received back from MFG based the material issued to the BOM: 4

View shortages for issued parts
 View parts in the BOM that prevent receiving back the requested qty
 Receive back 6 from MFG
 Receive back 4 from MFG

Selecting to receive back the full amount will decrease the quantity required fields to match the quantity issued fields.

If Option 45 is set to "Not Allow return when short", pc/MRP will only allow you to receive back the qty based on shortages. If set to "Allow" you can receive back all assys. pc/MRP will decr stkroom qty req to = qty issued

If you are receiving back a partial qty of assys, pc/MRP will back flush a partial qty of parts issued to that sales or work order.

With pc/MRP Versions 8.63A and higher Option 61 can be set to perform cost roll ups whenever a sales or work order is received back from mfg. Partial return cost will be based on parts in BOMs. Final return cost will include the extra parts issued.

Radio Button 2, Shortage due to changes in a BOM. pc/MRP Version 8.64g and higher.

Qty Req to receive back 6

Part Number	Part Type	QTY	Qty Issued
000000004	P	6	4

When selecting “View stockroom shortages for issued parts”, the report’s name is SHRTAGEFORSONO.FRXX. You would get the exact same information by selecting Stockroom, reports, all for a SO/WO (select the SO/WO), Make-up shortages issued to MFG only.

11.5 Other Types of Stockroom Transactions

11.5.1 U - Receive Unused Returned Parts from Manufacturing

Check out the online slideshow for this transaction selection here:

<http://www.pcmrp.com/mrp101/stockroomunissueselectu.htm>

If the SO/WO has been received back from Manufacturing you will get a warning, but you will still be able to receive back unused parts.

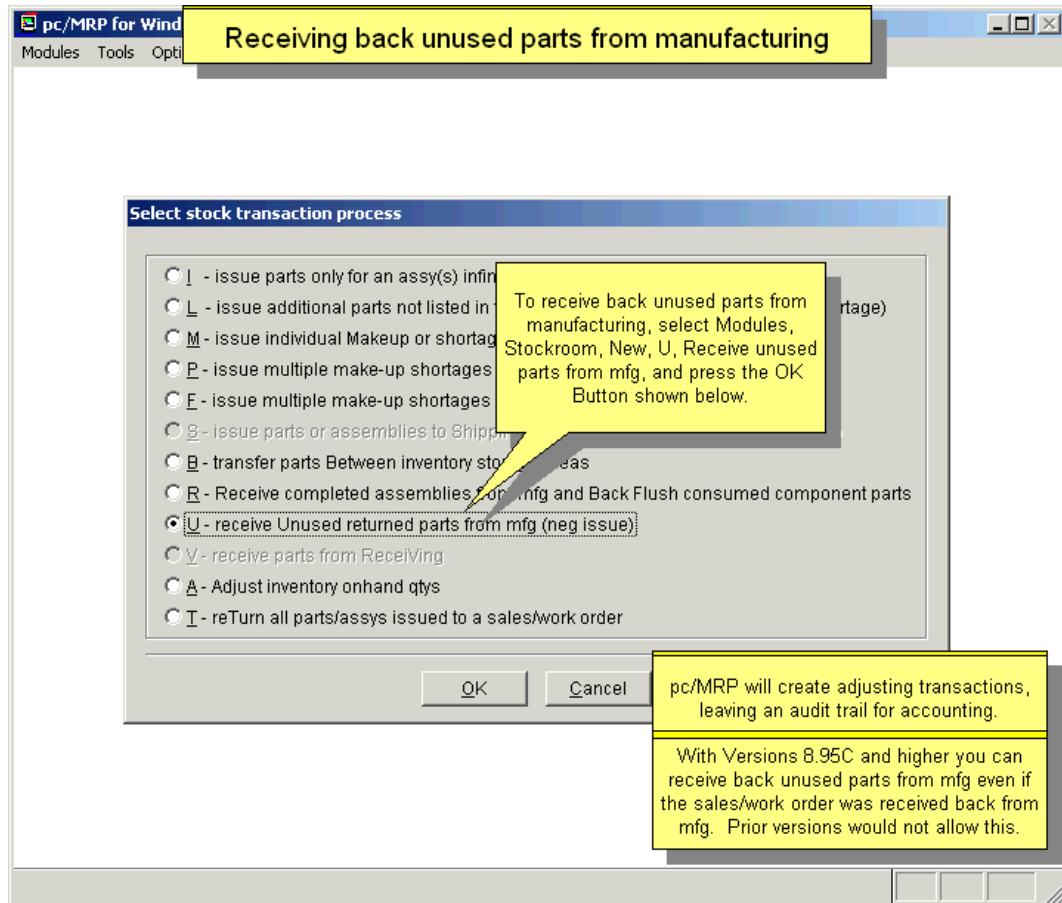

This option allows users to return unused parts back into inventory. When users select this option, the screen shown below will appear.

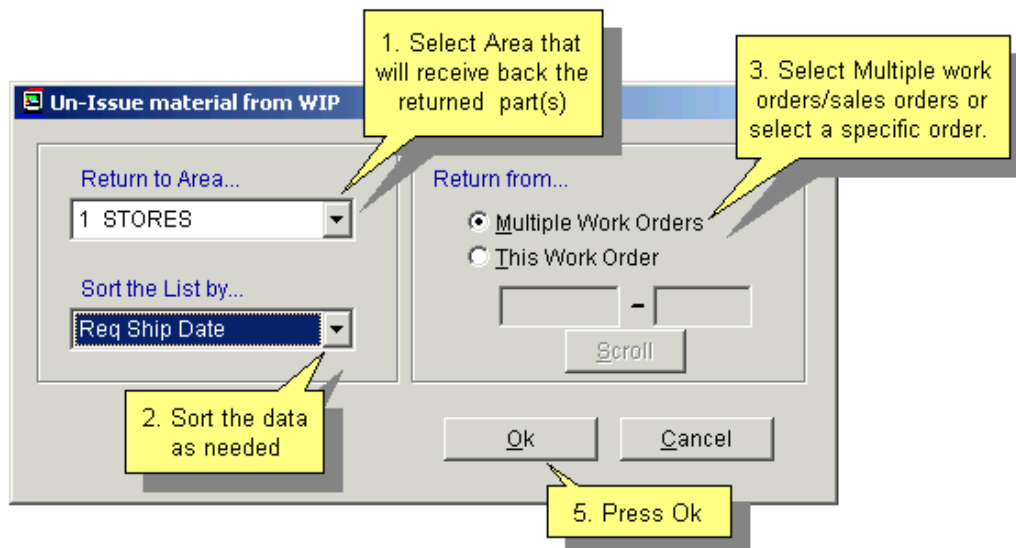

1. Highlight the part numbers you wish to return to the stockroom

2. Enter the quantity you wish to return to the stockroom

3. To carry a shortage, select Reduce Issued Qty Only. To not carry a shortage, select Reduce Required and Issued.

4. Create an un-issue PIC List

5. Select Print or Display

6. Press OK

Note: If there is a serial lot number for the part, pc/MRP creates a neg qty S Detail Record and decrements the SnLot Master Record.

This grid will not list parts whose qty issued = 0. For those parts you should edit the stockroom record and reduce the qty required. Selecting Stockroom Reports, all for a Sales/Work Order Number, Make up shortages only will include parts where qty issued = 0.

Visible only if you select a single sales/work order number.

Pressing the "Un-Issue All" Button will insert all of the WIP Qty's into the Un-Issue Qty's. If you have received back a partial qty of the finished assemblies for a sales/work order number and wish to return the remaining components in WIP back into the stockroom, leave the "Reduce" Column set to "Required and Issued", press the "Un-Issue All" button and hit OK. If you do not want to build any more assemblies for the sales/work order, edit the sales/work order and reduce the sales order qty to equal the qty assembled. If it is a work order, put a "Y" in the Complete field.

- Highlight the part that you wish to return and enter the quantity in the **Un-issue Qty field**.
- Continue this process until all of the items to be returned have been selected.
- Users can select to reduce **Required and Issued Qty's** or to reduce the **Issued Qty Only**. Use Required & Issued Qty's if you do not need to carry a shortage (BOM was wrong). Use "Issued Qty Only" if you want to carry a shortage e.g. removing from one job to supply another, or if you over-issued such as issuing a full reel, or if you over-issued to make up for defective parts.
- Users can also select to have the Un-issue option generate a report. This report can be sent to several output types.
- If the Serial/Lot Number Module is being utilized, once the item(s) has been selected and the user clicks OK, the user will be prompted to track serial numbers as needed.

Example: 5 items were issued by the initial I-type transaction number.

Trx#: 000240 Required: 5 Issued: 5 Returned: 0

We unissued 1 item by entering a U type transaction.

pc/MRP will change the original transaction:

Trx#: 000240 Required: 5 Issued: 5 Returned: 1

The new U-type transaction is entered as follows:

Trx#: 000241 Required: -1 Issued: -1 Returned: -1 Comment: Un-issued Qty 1

If the user selected to reduce Issued Qty Only, i.e. to carry the shortage, pc/MRP will also create

Trx#: 000241 Required: 1 Issued: 0 Returned: 0 Comment: Shortage Qty created by an un-issue action for 1

11.5.2 A - Adjust Onhand Quantities

Stockroom Adjusting Transaction

Versions 8.95L and higher, this screen replaced 5 screens.

1. Scroll and select the part number

2. Select the Inventory Area

3. Enter Quantity

4. Enter Comment

5. Select the reason the onhand qty of this part number is being adjusted. Configuration, Settings and Utilities and Option 52 can be used to create and edit the Reason Drop Down List Box

6. Click OK

Versions 8.95W, 8.96D and higher will allow you to adjust Outside Labor qtys.

Also use the Adjust Quantity method to decrement the stores quantity of floor stock items (these are parts that are stored on the manufacturing floor, such as nuts and bolts, and are not issued with the assembly).

When you create a positive adjusting transaction, pcMRP creates a RECFA for the positive adjustment qty and increase the qty in stores area that you selected. When you create a negative adjusting transaction, pcMRP creates a ISSTA for the negative adjustment qty and decreases the qty in stores area that you selected. You would do this when you discover there are extra parts or missing parts in one or more of your stores area. These transactions leave a record of the adjustment as opposed to just editing the qty in the inventory module which does not leave a record (unless you have the Audit Trail Module). Configuration Settings and Utilities, Option 62 allows you to block off editing quantities in the inventory data entry screen. This will force users to use the stockroom module to adjust quantities.

This option allows the onhand quantity of parts to be adjusted (increased or decreased). It leaves a record of the adjustment; while simply editing the part number qty on the inventory screen, would not leave any records (unless the optional Audit Trail Module is activated). Increasing the onhand quantity in stores or in another area creates RECFA stock transaction record(s). Decreasing the onhand quantity in stores or in another area creates ISSTA stock transaction record(s). If you are utilizing the Serial Lot Number Module, this transaction will also automatically adjust quantities in the Serial Lot Number database.

The **Auxiliary** field is a 20-character field for your use and can be reported on as "All for an AUX value".

Also use the Adjust Onhand Quantities method to decrement the onhand quantity of floor stock items. These are parts that are stored on the manufacturing floor, such as nuts and bolts, and are not issued with the other parts and material.

Also use the Adjust Onhand Quantities method to decrement the onhand quantity of non-inventory items such as paper towels and envelopes.

11.5.3 T - Return all Parts/Assemblies Issued to a Sales/Work Order

Stockroom T Option

If you plan to re-issue after you receive back, print an "All stockroom records for a sales/work order" before you run the T Option. When you re-issue, do not check auto issue so you can duplicate the original issue based on the above report.

pc/MRP Versions 8.46 and higher will allow you to use the T Option even if you have received some or all of the finished assemblies back from mfg (See restrictions below). The T Option will return ALL parts and sub-assemblies that were issued to a sales/work order back to the original area. The original area qty will be increased by the Qty Issued. The Qty in WIP will be reduced by the Qty Issued - Qty Returned. The original sales/work order "Issued to Manufacturing" Field will be reset to "N" and the Qty Assembled Field will be reset to 0. The stockroom records will show Qty Issued = 0, Qty Required = 0 and Qty Returned = 0. If there were any finished assemblies, the original area qty of the finished assemblies will be decreased and the RECFM record will be zeroed out.

Restrictions:

1. The T Option will NOT allow a return of a completed or partially completed Sales OR Work Order if the finished assys are not in the returned area
2. The T Option will NOT allow a return of a Sales Order if the sales order's Complete = Y OR QtyShip > 0 (partially complete). Work Orders will be allowed to return provided it is not restricted by restriction 1.

Versions 8.45 and lower do not allow users to use the T Option if any assys had been received back from mfg.

Versions 8.81D thru 8.82K issue the parts from the selected issuing area but does not record the issuing area. So, the T Option will return parts/assys to the main Stores Area. Upgrade to Version 8.82L or higher and it will then return all future issues to their original issuing area.

This option allows users to un-issue sales or work orders from manufacturing. This option subtracts the quantity issued into WIP for each part and or subassembly to a specific sales or work order and increments inventory in the issuing area. The QTYISSUED, QTYREQ and Qty Assembled are also set to 0.

The T type transaction will only work for Sales Orders if the SO is not complete and the shipped quantity is 0. It will work for all Work Orders regardless of the value of these fields.

You could use this transaction if the SO/WO was issued in error, or if the customer changed their mind, or if the BOM was wrong and must be corrected before it can be issued again. You can think of the T type transaction as the "Oops-option". However, if you are using this option to reverse an erroneous R type transaction, and are planning to repeat the original I type transaction right after the T: make sure you run a Make-up shortages Issued to MFG Only report first, to see what needs to be issued and what needs to be left short. Then enter the I type issue with Issue Parts Automatically unchecked, so that you can enter the exact quantities you need to issue, regardless of the current onhand quantities.

11.5.4 V - Receive Parts from Receiving

Do not use this transaction if you are set to Inventory Adjustment method A, see Settings and Utilities, Option 4.

Enter a "V" to receive parts from receiving. pc/MRP will display the next available stock transaction number. Press OK to accept the number. If there is a receiver for this transaction, enter Yes, and enter the receiver number. pc/MRP will ask if you wish to track Lot Numbers. pc/MRP will display and receive each line item from the receiver. The onhand quantity of each part received will be increased provided pc/MRP is configured to do so in the configuration menu.

11.6 Edit/View/Delete/Undelete

Selecting an **Indexed Search** allows users to find the information fast. To perform an Indexed Search select the Indexed Search tab, desired Sort Order, Document Number, Sales and Work order Number, Part Number or Model Number. Enter the applicable data in the Begin Scrolling At: field. Select the desired Action, View or Edit. Press Search. pc/MRP will automatically scroll to the desired record or the nearest match. Select the correct record by scrolling and press Ok to proceed to the edit screen for that record.

A **Queried Search** is slower, but gives the user more flexibility. See Chapter 15.14.

Every field in the Stockroom table is editable. Users however need to understand several key concepts before editing stockroom records.

- There are three key fields in most stockroom transaction, required qty, issued qty, and returned qty. The required qty is the quantity required for this transaction. Issued qty is the quantity actually issued for this transaction. If applicable to the transaction there may also be the returned qty, this is the quantity returned or back flushed for this transaction.
- When the issued qty does not equal the required qty, pc/MRP will flag this as a shortage in the stockroom shortage report. To correct a shortage where none exists, the job is already complete and returned from manufacturing; users must research to see what has happened. When performing the R type transaction pc/MRP will not warn users if a shortage still exists. Thus, in some instances, can make inventory be incorrect by not fulfilling makeup shortage transactions before the R type transaction. Users must research to see if the shortage needed to be fulfilled or if the job was completed with the shortage.
- If the shortage needs to be fulfilled, edit the issued qty to equal the required qty and manually deduct the difference from inventory. If the shortage does not need to be fulfilled, edit the required qty to equal the issued qty.
- Use the delete and undelete buttons to mark and unmark records for deletion. To permanently remove the records from the database table, set an administrative lockout, and then select Stockroom, Remove Marked Records. Removing stockroom transactions will not automatically change inventory. It is not recommended to delete stockroom transactions. If users choose to delete stockroom transactions and they wish to adjust inventory, they must manually accomplish each task.

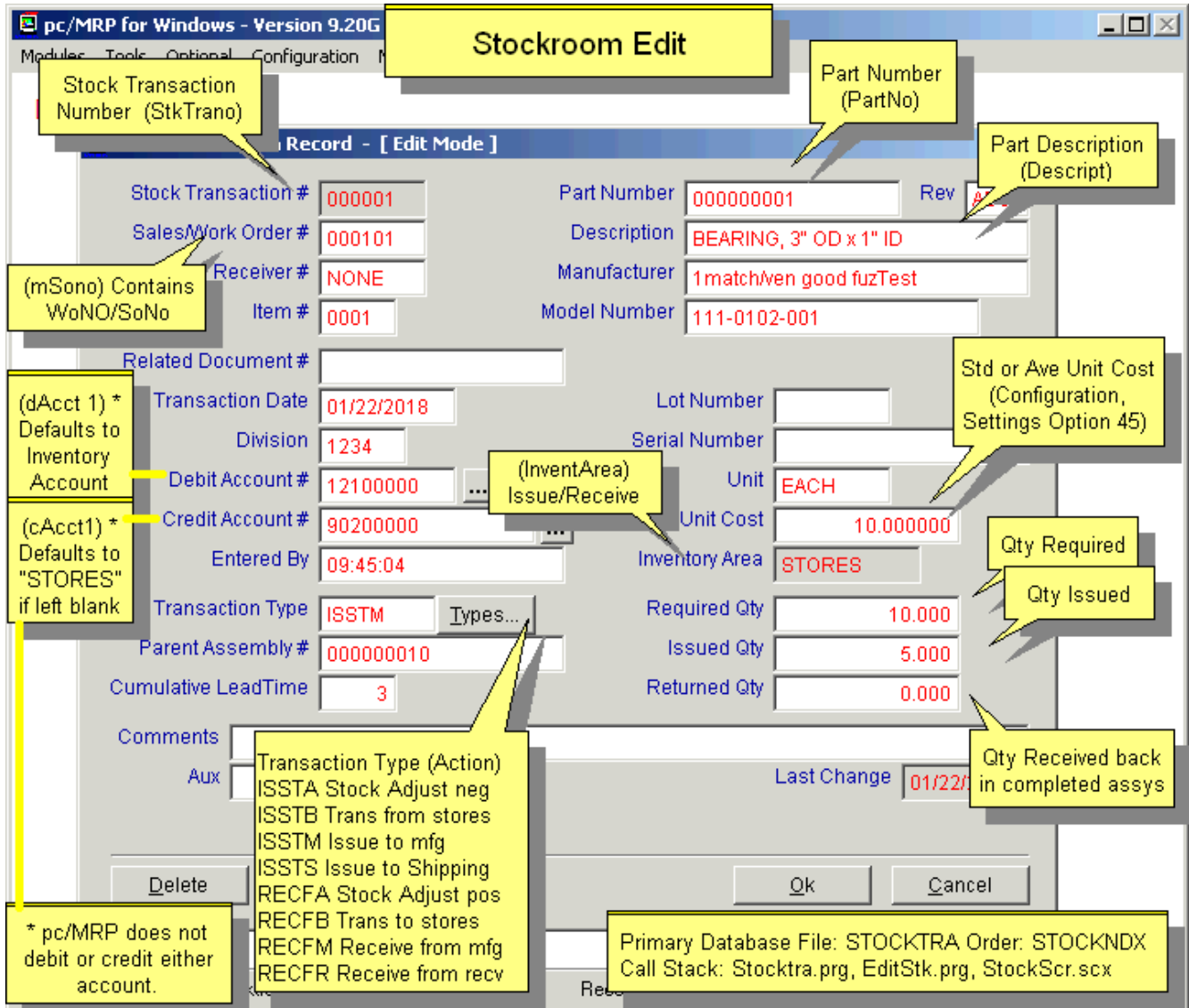

Note: In versions below **9.12F** if the user opened a Stockroom record and then clicked Ok without actually changing anything, then the LASTCHANGE field changed to the current date. If the Optional Audit Trail module was activated then the change of the LASTCHANGE field was recorded.

Scroll Partmaster

Allows you to scroll or search for a part number. Select scroll if you know the first part of the part number, model number, or description. Select search if you wish to find the part by entering a partial description. For example, entering "elb" would start listing at the first part, such as elbow, that have the letters "elb" at the beginning of their description. A more complete detailed search feature is available in the **Queried Search** feature in Chapter 15.14.1.

11.7.1 Reports All Stock Transactions

Selecting Modules, Stockroom, Reports will display the screen shown below.

Stockroom Reports

1. Select All Stock Transactions, All for a Sale/Work Order, All for a Part Number, All Sub-Totaled by Sales/Work Order, All for a Product Code, All for a Related Document Number, Shippable Sales Orders, A single Stock Transaction, All for a Debit Account Number, All for a Credit Account Number, All for an Aux Account or all for an Inventory Area.

2. Select Records to be Included.

3. Select Date Range

4. * Select Sort.

5. Send Output to Display, Printer, PDF File, ASCII Text File, Excel File, DBF File, HTML File.

6. Press OK

* If you select Include Adjusting Transactions, you can sort by Reason

SnLot #s may not be displayed because SnLot Module was not active when parts were issued, part not serialized, or issued outside of date range.

Select All Sub-Totaled to enable

Includes related open PO info for issued shortages

pc/MRP for Windows - Version 8.70H

Modules Tools Optional Configuration

Stock Transaction Report

All Stock Transactions

Sort by... Transaction Number

Send Report to... Display

Report Type Standard Custom

Include

- All Stock Transactions
- Issued to Manufacturing Only
- Issue to Shipping Only
- Received from Manufacturing Only
- Received from Receiving Only
- Make-up Shortages issued to MFG only
- All Transactions for a Stockroom Lot number
- Adjusting Transactions Only
- Cycle Count Only
- Comments
- Serial/Lot Numbers
- Include Dedicated WO
- Show Po Info

Date Range

- All Records
- Entered in a Date range

From: 01/01/1975 To: 09/20/2012

Ok Cancel

pc/MRP for Windows - Version 8.20F

Modules Tools Optional Configuration Manual Printer

Print Preview - STOCKLOG.FRX

Report Name

Print Preview

First Prev Next Last Print

PAGE NO. 1

01/19/2007

SOFTWARE ARMA ALL STK TRANSACTIONS SORTED BY STK TRANSACTION #

TRAN #	WO#	SO #	REC/WH	ITEM	LOT#	TYPE	PAR/NO	DESCRIPT	DATE	QTY REQ	QTY ISS/RES	SHORTAGE
000001	000101	000101	NCRK	0001		ISSM	000000001	BEARING 3.0000	01/16/07	10.000	10.000	0.000
000002	000101	000101	NCRK	0001		ISSM	000000002	SPKRE	01/16/07	400.000	400.000	0.000
000003	000101	000101	NCRK	0001	1286	ISSM	000000001	BEARING 3.0000	01/16/07	2.000	2.000	0.000
000004	000101	000101	NCRK	0001		ISSM	000000002	SPKRE	01/16/07	80.000	80.000	0.000
000005	000101	000101	NCRK	0001	466	RECEN	000000010	WHEEL ASSY	01/16/07	2.000	2.000	0.000
000006	000101	000101	NCRK	0001		ISSM	NCRK	LABOR	01/16/07	0.000	0.000	0.000
TOTAL										494.000	494.000	0.000

Stocktra [c:\pcmrmanualdemo\stocktra.dbf] Record: EDF/6 Record Unlocked

If you select All (stockroom transactions) Sub-Totaled by Sales/Work Order, Issued to Manufacturing Only and Include Dedicated Work Orders, pc/MRP will create a special stock issue report (swoincldeolog.frx) containing all the stockroom issues during the specified time period subtotaled by sales and work orders .

If the work order was dedicated to a sales order, it will appear under the parent sales order, provided they both were issued during the specified time period.

If a sub assembly was issued to the parent sales order and the sub assembly came from a dedicated work order that was issued during the specified time period, the sub-assembly cost under the sales order will be faded out and not included on the grand total for the sales and work orders.

If the dedicated work order was not issued during the specified time period the sub-assembly cost will not be faded out and will be included on the grand total for each sales order and its work orders. Version 8.20D faded out the sub- assembly cost and did not include it in the grand total regardless of the issue date of the dedicated work order.

11.7.2 Make-up Shortage Report

Selecting Make-up Shortages issued to MFG and checking the Show PO Info box, pc/MRP will provide shortage amounts along with related open PO Information. The report lists all open PO items with their open qty. **Note:** In versions **9.10K** and lower, the report displayed the full on order quantity instead.

The “Issued Shortage Report” shows for each part the quantity that is short for the SO/WO, and the current onhand (Stores only) quantity, that could be used to fill this shortage.

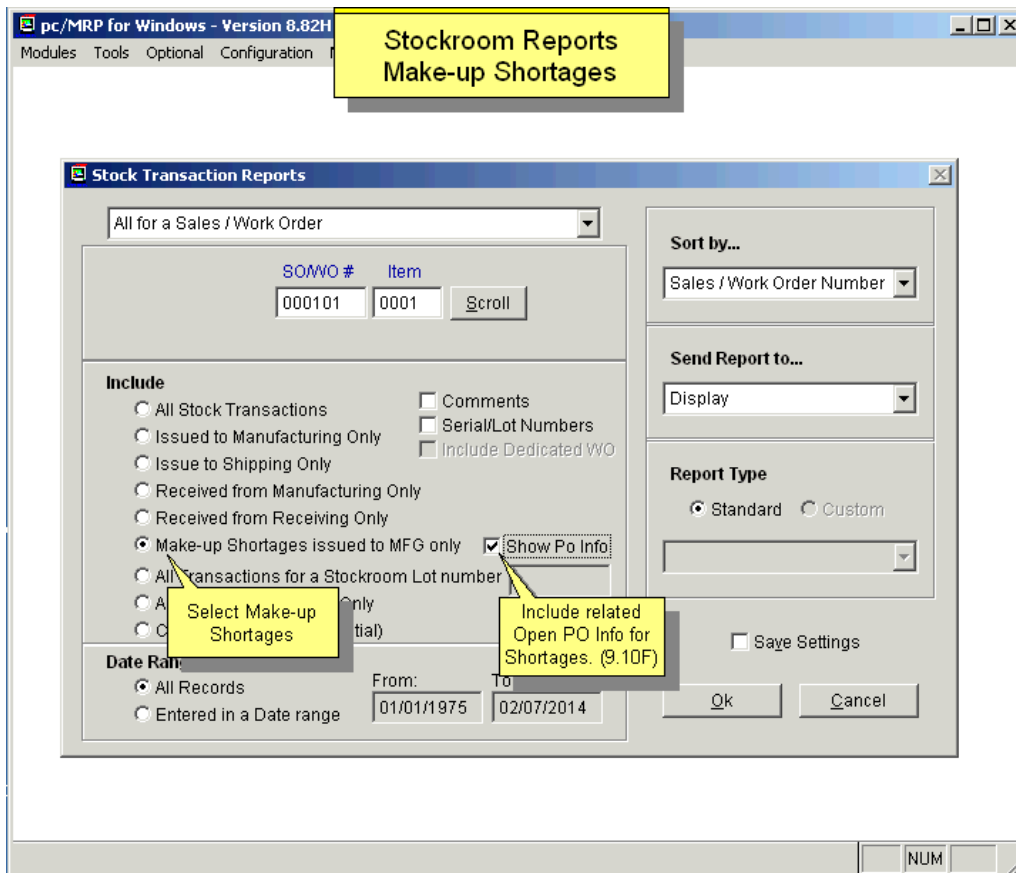

pc/MRP for Windows - Version 9.14G
 Modules Tools Optional Configuration
 Print Preview - STKISSHRT_PO.FRX

**Stockroom Reports
 Make-up Shortages**

Print Preview
 75%

11/22/07 10:46:43 AM
ISSUED SHORTAGE REPORT
 Database: Auto ALL STK TRANSACTIONS SHORTAGES ONLY SORTED BY SALES/WORK ORDER #

Sales/Work Order in Red

Sales# - Item#	Assy#	Description	Customer	Qty Require	Req Sh	
Part#	Description	Current Onhand	Qty Require	Qty Short	Open Qty	Due Date
000101-0001	00000010	WHEEL ASSY	ABC MANUFACTURING COMPANY	10,000	11/15	
000101-0001	00000010	BEARINGS 3" OD x 1" ID	ABC MANUFACTURING COMPANY	5,000	11/15/2017	

Part Number Part Description Current Onhand Qty from Partmast Stkroom Qty Required Stkroom Qty Sort PO Number * PO Open Qty PO Date Due

This report contains every sales or work order number that have been issued to manufacturing but not yet received back from manufacturing and currently has a shortage for this specific part number whether there is enough qty in stock or on order to fill the shortage or not.
 * pc/MRP Versions 9.13G, 9.14C and higher, display the PO's open qty and not the on order qty.

Stocktra (c:\pcmrpw914\stocktra.dbf) Record: EOF/6 Record Unlocked NUM

11.8 Check Availability (of parts for a specified assembly)

Will print out the status (quantity on hand, quantity on order, and quantity required) for each part number in a specified assembly. pc/MRP will ask for the BOM number and the quantity required. You also have a choice of a single stores area, All Areas, Qty Available, and Avail-OnOrder. If this is not for an existing sales order, select Qty Available instead of Stores to see what you would have to buy without using components that were allocated to your existing orders during your last MRP run (only if the IB-MRP module is activated). Next, select 'Parts Only' to check for parts infinite levels deep or 'Sub-Assemblies Only' for parts to one level deep. If any part is short, the report will list it as "SHORT". This report is not as thorough as the Consolidation Report in Purchasing (See Section 7.6.3.2 Consolidated Single Bucket MRP Report) as it only looks at what is currently on hand in the selected stores area. A narrow carriage print out will include a purchasing history of parts that are short. A wide carriage printout will include reference designators.

If you select Print and Parts Only, the Check Availability report will include PO Status for each part number that is short.

If you check Factor in 'On Demand' for the Check Availability report, it may not agree with the 'On-Demand' qty found in the inventory screen because the report's on-demand qty subtracts the qty issued while the screen's 'On Demand' does not.

To see how long it would take to build an assembly, sort by Cumulative Lead Time. This report will use your current onhand quantities to calculate what is available and what needs to be ordered, and consider how long each step of the assembly takes. The longest lead time will show the cumulative lead time of the top assembly.

- Optional Configuration:** A section with a red 'Enabled' indicator.
- Availability:** A section with a blue header. It includes a 'BOM Number' field (containing '000000011'), a 'Number of Assemblies' spinner (set to '10'), and buttons for 'BOMs' and 'Sales'.
- Stores Selection:** A list box containing 'STORES', 'TEST/MRB', 'R&D', and 'DEM0'. The 'STORES' checkbox is checked. Below it are 'Select All Areas' and 'Clear' buttons.
- Include Attrition & Setup Qty (Parts Only):** An unchecked checkbox.
- Include Floor Stock:** An unchecked checkbox.
- When Issuing a Sub-Assembly, Issue:** Radio buttons for 'Assembly (IF Available), then Component parts' (selected), 'Parts Only', and 'Sub-Assemblies Only'. A dropdown menu is set to 'Never Ask'.
- Factor in for top Assembly:** An unchecked checkbox for 'On Demand'. Below it are 'OnHand (Stores Area 1 Only)' and 'Include a Recommended Buy Report' checkboxes.
- Sort by...:** A dropdown menu set to 'BOM Order'.
- Send Report to...:** A dropdown menu set to 'Display'.
- Report Type:** Radio buttons for 'Standard' (selected) and 'Custom'.
- Buttons:** 'Ok', 'Press OK', and 'Save Settings' (unchecked).

Yellow callout boxes provide additional information:

- Factors in Attrition, Setup Qty rounding up to the nearest whole number. Requires Version 9.14A and Higher.** (Points to the BOM Number field)
- Scroll or Enter BOM or Sales Order Number** (Points to the BOM Number field)
- Select BOM Order, Component Lead Time, or Cumulative Lead Time. If you select Component Lead Time Version 9.10D, 912B and Higher will display longest lead time first** (Points to the Sort by dropdown)
- Send Output to Display, Printer, PDF File, ASCII Text File, Excel File, DBF File, HTML File.** (Points to the Send Report to dropdown)
- Standard or Custom Report** (Points to the Report Type radio buttons)
- Increases the number of assemblies required. (Demand is determined by looking at all open sales orders with no stock issue transactions.)** (Points to the On Demand checkbox)
- Decreases the number of assemblies required.** (Points to the OnHand checkbox)
- * If this is not for an existing sales order, select Avail (means available after allocation) instead of Stores to see what you would have to buy without using components that were allocated to your existing orders during your last last mrp run.** (Points to the Stores list box)
- * Select the areas parts can be supplied from.** (Points to the Stores list box)
- Primary DBF D.dbf (BomTemp)
Child DBF B Partmast.dbf
Child DBF AvailParts.dbf
MRETYPE = AVAIL
Std Report Name= AVABOM.FRX
Custom Reports CUSBOM*,CUSTBOM*
Screen: reposcrb.scx Page1 subpage 2** (Points to the bottom right of the dialog)

11.9 Maximum Potential BOM Build

The Stockroom module allows one to see how many of:

- All Assemblies
- Listed Assemblies
- Top Assemblies only
- Sub-Assemblies only

can be built from the onhand qty in certain inventory areas.

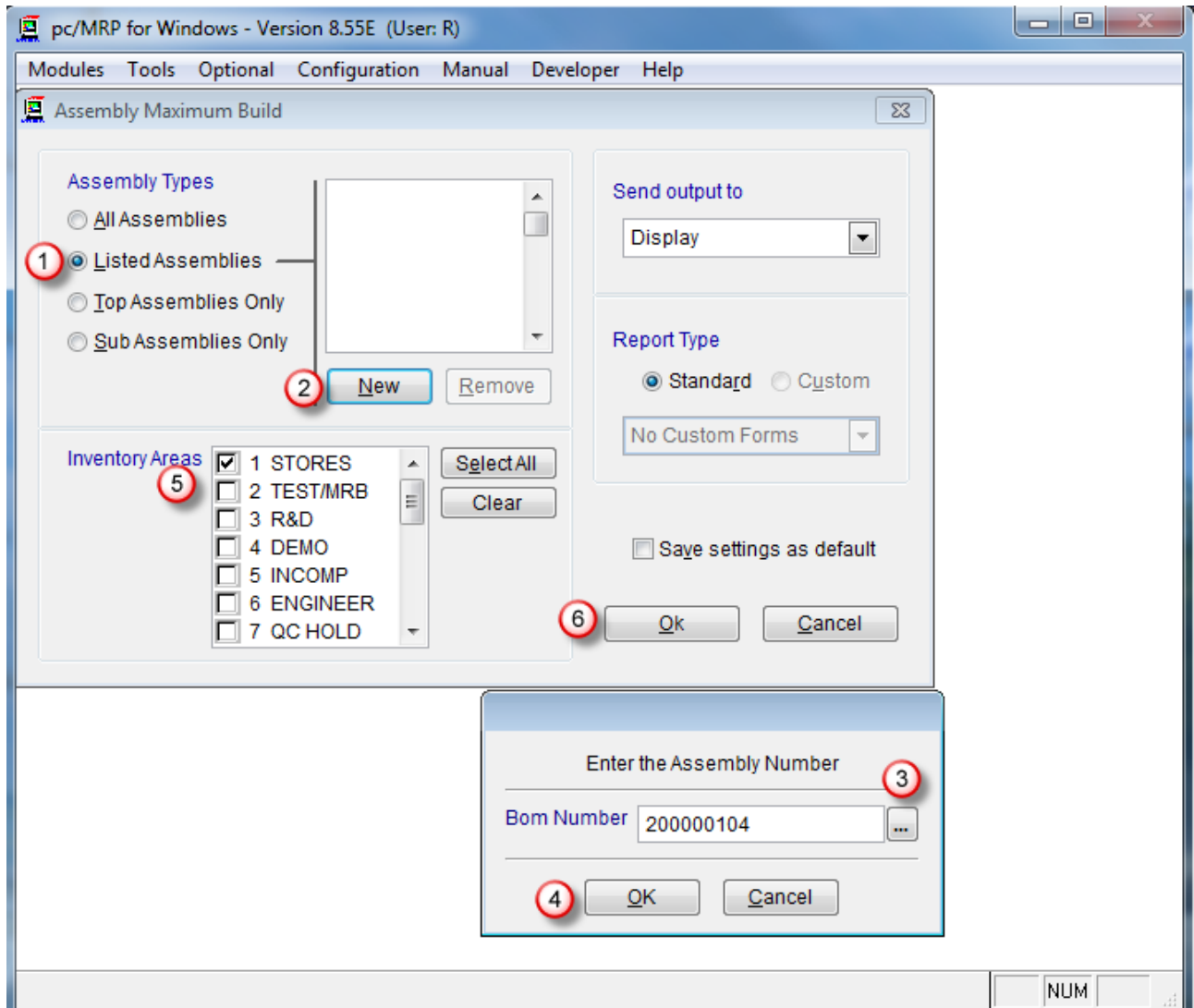

After selecting 'Maximum Potential Build',

1. Select Assembly Types
2. Press New
3. Select the Assembly Number
4. press OK
5. Select Inventory Areas to include for getting the parts to build the assemblies
6. Press OK to see the report as shown below

pc/MRP for Windows - Version 8.55E (User: R)

Modules Tools Optional Configuration Manual Developer Help Printer

Print Preview - BOMBUILD.FRX

Trexx Bicycles PAGE NO:1
 DATE : 03/10/2011 BOMBUILD.FRX

Maximum potential number of Boms that can be built for Listed Assemblies
 Areas Included: Onhand

BOM NUMBER	DESCRIPTION	DIVISION	QUANTITY IN INVENTORY	MAXIMUM BUILD QTY
200000104	Brake Assembly Rear Kit		0.0000	0.0000

Bomlist Record: EOF/1 Exclusive NUM

11.10 Convert Parts to Assemblies

Provides a shortcut method that automatically converts parts into assemblies. This routine bypasses putting parts into WIP and using a work order number to record the transactions. pc/MRP will disable this option if a file named 'NOCONVERTPARTSTOASSY.FLG' exists in the PCMRPW directory. If you send the report to the printer, you will receive a printed record of the transaction that can double as a PICK list.

We recommend using the Stockroom's "I" and "R" – type transactions instead of "Converting parts to assemblies" because in the latter case:

There is no traceability to the actual sales order and invoice especially for serial/lot numbers.

There is no ability to trace and fill shortages on the manufacturing floor.

Converting parts to assemblies can take onhand quantities to negative.

The MRP and Inventory Movement Reports may reflect onhand qtys of finished goods that are not yet completed.

pc/MRP will create stockroom issue to manufacturing records for each part number and a receive from manufacturing record for the finished assembly(s). These stockroom transactions will allow the Inventory Movement Report to be more accurate.

If any of the component parts are short and you check **Issue Parts Automatically**, pc/MRP will drive the quantity of part numbers with shortages negative. This helps to keep track of shortages, but generally it is not recommended to drive onhand quantities negative.

If any of the component parts are short and you un-check Issue Parts Automatically, pc/MRP will allow you to select the quantity you wish to issue. This is not a good option because there is no mechanism to automatically fill shortages when the parts do come in.

Convert Parts to Assemblies

1. Scroll to get BOM #

2. Enter Qty

3. Select area the finished assys are to be inserted into.

4. Press New if you want to convert more parts to another BOM.

5. Select the area the components are to drawn from

6. Uncheck Issue Parts Automatically if you want to view or adjust the quantity. Auto will take the onhand qty negative if there are not enough in stock.

pc/MRP will create stockroom issue to manufacturing records for each part number and a receive from manufacturing record for the finished assembly(s). These stockroom transactions will allow the Inventory Movement report to be more accurate.

Versions 8.81B and higher added the option to convert multiple assemblies at one time.

If a file named 'NOCONVERTPARTSTOASSY.FLG' exists in the pcmrpw director, pc/MRP will disable this option.

Load Assemblies will load all assy with a negative qty in the selected area into the grid with a positive Assy Qty number.

Components with a -1 BOM qty will increase the onhand qty regardless of Option 45 setting of req or avail and the existence the allownegbomqty.flg file.

You can enter a negative quantity to disassemble an assembly to COMPONENT PARTS ONLY under the following condition: You must select Parts Only when Issuing a Sub-Assembly. The BOM can be multi-level and component onhand qtys can be 0, positive or negative if disassembling.

pc/MRP for Windows - Version 8.81B

Convert Parts to Assemblies

Print Preview - CNVBOMFORMULBOM.FRX

Software Arts Inc. Convert Parts To Assemblies PAGE NO:1
 All Components Issued From Area: 1 STORES CRUSCHFORMULBOM.FR
 05/11/2012 04:15:10 PM

BOM NUMBER	BOM DESCRIPTION	QTY	ISS:	BOM STATUS:	EWDEL NO:	ISSUE VAL	QTY ISSUED
00000010	WHEEL ASST	1.0000	Released				
000001	WHEEL ASST	1.0000	Released				
000002	WHEEL ASST	1.0000	Released				
000003	WHEEL ASST	1.0000	Released				
000004	WHEEL ASST	1.0000	Released				
000005	WHEEL ASST	1.0000	Released				
000006	WHEEL ASST	1.0000	Released				
000007	WHEEL ASST	1.0000	Released				
000008	WHEEL ASST	1.0000	Released				
000009	WHEEL ASST	1.0000	Released				
000010	WHEEL ASST	1.0000	Released				
000011	WHEEL ASST	1.0000	Released				
000012	WHEEL ASST	1.0000	Released				
000013	WHEEL ASST	1.0000	Released				
000014	WHEEL ASST	1.0000	Released				
000015	WHEEL ASST	1.0000	Released				
000016	WHEEL ASST	1.0000	Released				
000017	WHEEL ASST	1.0000	Released				
000018	WHEEL ASST	1.0000	Released				
000019	WHEEL ASST	1.0000	Released				
000020	WHEEL ASST	1.0000	Released				
000021	WHEEL ASST	1.0000	Released				
000022	WHEEL ASST	1.0000	Released				
000023	WHEEL ASST	1.0000	Released				
000024	WHEEL ASST	1.0000	Released				
000025	WHEEL ASST	1.0000	Released				
000026	WHEEL ASST	1.0000	Released				
000027	WHEEL ASST	1.0000	Released				
000028	WHEEL ASST	1.0000	Released				
000029	WHEEL ASST	1.0000	Released				
000030	WHEEL ASST	1.0000	Released				
000031	WHEEL ASST	1.0000	Released				
000032	WHEEL ASST	1.0000	Released				
000033	WHEEL ASST	1.0000	Released				
000034	WHEEL ASST	1.0000	Released				
000035	WHEEL ASST	1.0000	Released				
000036	WHEEL ASST	1.0000	Released				
000037	WHEEL ASST	1.0000	Released				
000038	WHEEL ASST	1.0000	Released				
000039	WHEEL ASST	1.0000	Released				
000040	WHEEL ASST	1.0000	Released				
000041	WHEEL ASST	1.0000	Released				
000042	WHEEL ASST	1.0000	Released				
000043	WHEEL ASST	1.0000	Released				
000044	WHEEL ASST	1.0000	Released				
000045	WHEEL ASST	1.0000	Released				
000046	WHEEL ASST	1.0000	Released				
000047	WHEEL ASST	1.0000	Released				
000048	WHEEL ASST	1.0000	Released				
000049	WHEEL ASST	1.0000	Released				
000050	WHEEL ASST	1.0000	Released				
000051	WHEEL ASST	1.0000	Released				
000052	WHEEL ASST	1.0000	Released				
000053	WHEEL ASST	1.0000	Released				
000054	WHEEL ASST	1.0000	Released				
000055	WHEEL ASST	1.0000	Released				
000056	WHEEL ASST	1.0000	Released				
000057	WHEEL ASST	1.0000	Released				
000058	WHEEL ASST	1.0000	Released				
000059	WHEEL ASST	1.0000	Released				
000060	WHEEL ASST	1.0000	Released				
000061	WHEEL ASST	1.0000	Released				
000062	WHEEL ASST	1.0000	Released				
000063	WHEEL ASST	1.0000	Released				
000064	WHEEL ASST	1.0000	Released				
000065	WHEEL ASST	1.0000	Released				
000066	WHEEL ASST	1.0000	Released				
000067	WHEEL ASST	1.0000	Released				
000068	WHEEL ASST	1.0000	Released				
000069	WHEEL ASST	1.0000	Released				
000070	WHEEL ASST	1.0000	Released				
000071	WHEEL ASST	1.0000	Released				
000072	WHEEL ASST	1.0000	Released				
000073	WHEEL ASST	1.0000	Released				
000074	WHEEL ASST	1.0000	Released				
000075	WHEEL ASST	1.0000	Released				
000076	WHEEL ASST	1.0000	Released				
000077	WHEEL ASST	1.0000	Released				
000078	WHEEL ASST	1.0000	Released				
000079	WHEEL ASST	1.0000	Released				
000080	WHEEL ASST	1.0000	Released				
000081	WHEEL ASST	1.0000	Released				
000082	WHEEL ASST	1.0000	Released				
000083	WHEEL ASST	1.0000	Released				
000084	WHEEL ASST	1.0000	Released				
000085	WHEEL ASST	1.0000	Released				
000086	WHEEL ASST	1.0000	Released				
000087	WHEEL ASST	1.0000	Released				
000088	WHEEL ASST	1.0000	Released				
000089	WHEEL ASST	1.0000	Released				
000090	WHEEL ASST	1.0000	Released				
000091	WHEEL ASST	1.0000	Released				
000092	WHEEL ASST	1.0000	Released				
000093	WHEEL ASST	1.0000	Released				
000094	WHEEL ASST	1.0000	Released				
000095	WHEEL ASST	1.0000	Released				
000096	WHEEL ASST	1.0000	Released				
000097	WHEEL ASST	1.0000	Released				
000098	WHEEL ASST	1.0000	Released				
000099	WHEEL ASST	1.0000	Released				
000100	WHEEL ASST	1.0000	Released				

Updating Onhand Qty of 00000010 in Area 1 STORES
 Prev Onhand Qty: 5
 New Onhand Qty: 9

Print Preview

Qty On Hand Qty Issued New Qty On Hand Value of Qty Issued

CnvBomForMulBom.frx is the standard convert parts to assembly report for pc/MRP Versions 8.81 and higher.

CnvBom.frx is the standard convert parts to assembly report for pc/MRP Versions 8.80 and lower.

Both reports use BomTemp.dbf as the primary dbf and Partmast.dbf as the child dbf

D (c:\docume~1\doug\locals~1\temp\58309680.dbf) Record: EOF/2 Exclusive

Note: Earlier versions **9.00M** and below) showed the wrong on hand qtls for top assemblies in specific cases, when converting multiple BOMs. Please upgrade.

Convert Parts to Assemblies with a Negative Quantity

Not recommended for the same reasons outlined above. However, if you must, please see the note on the slide on the previous page. (Remember, you **MUST** select 'Parts Only'.)

11.11 Special Cases

11.11.1 Special Cases - Issuing Reels

Reels containing thousands of electronic components that must be issued to an assembly vendor or the manufacturing floor present a special issuing and tracking problem, as you must issue more than the quantity required to the machine picking off the required number of components. This can be resolved in one of the following ways:

- (Easiest but less Accurate) Let pc/MRP issue the required amount but physically issue the reel. Consider the reel as part of the stockroom stock even though the reel(s) are on the manufacturing floor. If extra parts were issued from the reel, enter an "L" type stockroom transaction to cover the extra quantity issued. This method has the advantage that components on the same reel can be issued to different sales/work orders. The IB-MRP will not tell you to buy components if the excess components on the floor are in sufficient quantity.
- (Easy but less Accurate) Let pc/MRP issue the required amount (automatically or manually). Once you are finished with your "I" type issue for that sales/work order number, enter an "L" type stockroom transaction and issue the remaining quantity on the reel. Before the sales/work order is returned from manufacturing as finished assemblies to the stockroom along with the reels, enter the quantity remaining on the reels using the stockroom's "U" type transaction. Select "Reduce Required and Issued Qtys". Once you have returned all the reel quantities, you can return the sales/work order as completed assemblies using the stockroom's "R" type transaction.
- (Easy but less Accurate) Let pc/MRP issue the full reel by un-checking the "Issue Parts Automatically" checkbox and entering the full quantity on the reel. When you do the "U" type stockroom transaction to return the unused quantity, select "Reduce the Issued Quantity Only". This method has the disadvantage of not allowing the reel to be available to other sales/work orders until the reel is returned with the transaction.
- (More Complicated but Accurate) Rename an unused Inventory Area to "WIP Exc" (WIP Excess) or similar. This area will hold components that are physically on the Floor, but won't be used by the SO/WO they were issued to. At the time of the initial "I" type transaction only issue the required quantity, and immediately after that enter a "B" type transaction moving the rest of the components from the original stockroom area to WIP Exc. When generating an MRP, make sure the WIP Exc area is checked. This method is very accurate as it doesn't show the components being on the shelves (they are not, they are on the floor!), neither does it show them as on the floor for the first SO/WO (they won't be used by this SO/WO!) but has them available for another SO/WO. The IB-MRP will not over-order.

11.11.2 Special Cases - Handling Scrap Parts

You have used the Stockroom's 'I' Transaction Type to issue all the parts for 100 bicycles for a sale or work order. Part of the issue included 200 inner tubes. Two of the inner tubes are defective.

Use the Stockroom's 'L' Transaction Type to issue two more inner tubes to the sales or work order. OR Use the Stockroom's 'U' Transaction Type to return the two defective inner tubes to an area designated as scrap. Select 'Reduce the Quantity Issued' but not the 'Quantity Required'. Use the Stockroom's 'P' Transaction Type to issue two more inner tubes when they become available.

Once the bicycles are built, use the Stockroom's 'R' Transaction Type to receive back the completed bicycles.

Please note that pc/MRP's Serial/Lot Number module will record the serial numbers for 'I', 'R', 'A', 'U', and 'L' stockroom transactions.

11.11.3 Special Cases - Reporting Inventory Scrap transactions

OPTION 1:

Stockroom 'B' transactions allow transfer of parts from one stores area to another stores area.

Transferring from Stores area 1 to another area only creates an 'ISSTB' stockroom transaction, whereas transferring from say R&D stores area to 'Scrap' stores area will create both an 'ISSTB' and a 'RECFB' record.

Now, if you wish to track all transactions affecting the 'Scrap' stores area, you could enter the word 'Scrap' in the 'Rel Doc No' data field in the Stockroom 'B' type transaction and then run the Stockroom, 'All for a Related Document Number', and enter 'Scrap' in the 'Related Document #' data field. Select 'Partial' for the 'Match Type' (this means Starts With...), and then select for Include, 'All Stock Transactions'. For just a partnumber of group of product codes, append the partnumber product code to the word 'Scrap' when entering into the 'Rel Doc No' data field of the stockroom transaction and the report's 'All for a Related Document Number' data field.

Other Stockroom transaction types will require you to edit the transaction after entry so you can enter the 'Rel Doc No' data.

OPTION 2:

If you know there is always a certain percentage of un-usable parts in a batch of parts used to build an assembly, include the percentage in the BOM required quantity for the part (if the part is not in a liquid form, round up to the next whole number).

As an example:

The capacitors used in the assembly have a known failure rate of 10%. Therefore, adjust the quantity required in the assembly to 110% (if the part is not in a liquid form, round up to the next whole number). This will allow the purchasing department to automatically order the optimum part quantity and the stockroom issue transaction have the optimum quantity available of the part to complete the assembly(s).

If you need to use more capacitors because in a particular case the un-usable parts exceeded the 10%, use the stockroom "L" type transaction to issue more capacitors to the build.

If you did not use all the "extra 10%" of the capacitors in the build, use the stockroom "U" transaction to "Return unused parts from manufacturing to stock". You need to do this before the "R" type transaction.

You can also use the "U" transaction to return the scrapped parts to the Scrap stores area as in Option 1 above.

11.11.4 Special Cases - Handling Finished Assembly Yields

You have used the Stockroom's 'I' Transaction Type to issue all the parts for 200 circuit boards for a sales or work order. Use the Stockroom's 'R' Transaction Type to receive back the 200 completed circuit boards into a stores area. Inspection rejects five of the finished circuit boards 'A' (This must occur after the Stockroom's 'R' Transaction Type).

Use the Stockroom's 'B' Transaction Type to move the 5 finished/rejected Circuit Boards from a stores area to a scrap area. At the end of the financial period, print out an inventory value report for the scrap area (cuspar01-11). Make an accounting adjusting entry for the value of the scrap; credit Inventory asset and debit a COG type account. Use the Stockroom's 'A' Transaction Type to decrement the quantity in the scrap area by 5.

Please note that pc/MRP's Inspection Module provides a record of the inspection, and the quantity rejected but does not adjust any on hand quantities.

Accounting should be notified of any 'A' type adjustments to inventory so they can adjust their inventory asset and COG account values.

11.12 Queried Search Overview (see 15.14.1)

11.13 Indexed Searches (see 15.14.2)

11.14 Index (see 15.14.3)

11.15 Remove Marked Records (see 15.14.4)

11.16 Remove Over X Years (see 15.14.5)

12 Bill of Materials Module

12.1 Bill of Materials Overview

A Bill of Materials or BOM, can be described as a list of items required to produce a finished assembly or sub-assembly. For example, a Bill of Materials for a circuit board might consist of resistors, diodes, and the raw circuit board itself. The finished board could in turn be a sub-assembly for a finished product such as the radio BOM shown below. An on-line slideshow is located here: <http://www.pcmrp.com/mrp101/bommodulesnew.htm>

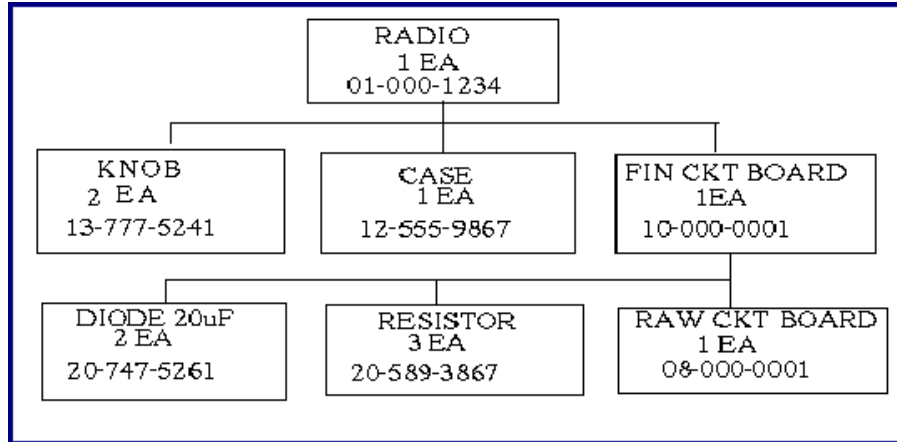

A Bill of Materials could be called a recipe, formula, cut list, etc. pc/MRP can accept BOMs infinite levels deep. When entering a BOM you must enter the lowest levels first as pc/MRP is always checking if the part or sub-assembly exists. In the above example, you would first enter the diode, resistor, and raw board into the part master as parts. Then you would enter the finished circuit board bill of materials listing all of the parts that go into a finished circuit board. Next the knob and the case. Finally you could enter the radio bill of materials.

pc/MRP uses the BOM files to provide PICK Lists, Where-Used Reports, Purchasing Consolidation Reports, Assembly Costs, and to correctly issue and track inventory.

BOMs are not limited to manufacturers, for example, restaurants can correctly track inventory by entering their recipes into pc/MRP's BOM file.

Note: If the Optional Password Module has been activated, users will have to have the same (or higher) rights to the Inventory module as they have to the BOM module.

A single level printout of an example BOM is shown below:

```

KINAMED
BOM NUMBER      : 000000012                REV      :
BOM DESCRIPTION: REAR END ASSEMBLY        MODELNO:
DATE            : 12/29/97
QTY             : 1.0000

UNCASTED SINGLE LEVEL BOM REPORT
ITEM BOM/PART NUMBER DESCRIPTION          MANUFACTURER  MODELNO      QTY/ASSY
-----
002 000000004   REAR TRANSAXLE      GUN MANUFACTURIN  1.0000
001 000000010   WHEEL ASSEMBLY12345678901 MANUFACTURER #16 2.0000
MANUFACTURE
MANUFACTURE
  
```

An exploded printout includes sub BOM parts and their respective quantities. pc/MRP uses a technique called indenting to help illustrate how the sub assemblies fit together with other sub assemblies to create the final assembly. The same example BOM in an exploded printout is illustrated below:

KINAMED		
BOM NUMBER	: 000000012	REV :
BOM DESCRIPTION:	REAR END ASSEMBLY	MODELNO:
DATE	: 12/29/97	
QTY	: 1.0000	
UNCOSTED EXPLODED LEVEL BOM REPORT		
P/B ITEM BOM/PART NUMBER	DESCRIPTION	LOCITE
PART 002 000000004	REAR TRANSAXLE	TSTPP
BOM 001 000000010	WHEEL ASSEMBLY12345678901234567890	
PART 003 000000001	BearING 3" ID 5" OD STAINLESS STEE	123456
PART 004 000000002	SPOKES 10" x .125 DIA SS ALLOY	TSTPP
LABR 006 000000020	LABOR, JOURNEY MAN	TSTPP
BOM COMMENTS:		

Bill of Materials Overview

- Enter a new BOM** (points to 'New BOM')
- Edit/Delete BOM component(s)** (points to 'Edit / Delete a BOM component')
- Delete/Recall an entire BOM** (points to 'Delete / Recall an entire BOM')
- Change a BOM's Description** (points to 'Change BOM Description')
- Display/Print Single Level Costed and Un-Costed BOMs, Exploded Costed and Un-Costed BOMs, Single Level and Exploded PIC Lists, and Where Used Reports** (points to 'Print BOMs/PIC Lists/WhereUsed')
- Remove BOM records marked for deletion from disk.** (points to 'Remove Marked BOM Records')
- Unlimited Levels Deep**
 Drill down/up thru BOMs
 Unlimited Reference Designators
 Digital Images
 Average/Standard/Last PO Costs
 Phantom BOMs
 Blow Thru BOMs
 Inside Labor Items
 Outside Labor Items
 Cost Roll Up (Ave,Std,Last)
 Mean Time Between Failure
 Preliminary and Released BOMs
 Staging Bins
 Attrition % and Set-up Qtys (9.14A and higher)
- Audit all BOMs for recursive calls, BOMs and Part Numbers that do not exist in Inventory, Parts marked for deletion and it also Sync with the part_Assy Field in Inventory.** (points to 'Audit BOMs')
- Duplicate a BOM** (points to 'Duplicate a BOM')
- Change a BOM Number** (points to 'Change BOM Number')
- Replace a part number in all BOMs containing that part number** (points to 'Part # Replacement')

Create a new BOM

12.2 Enter a New BOM

Note: See Section 15.11 Importing Data Files in this Manual about importing BOMs from other Applications.

Select Modules, BOM, and New, to enter a new Bill of Materials into the BOM Database File.

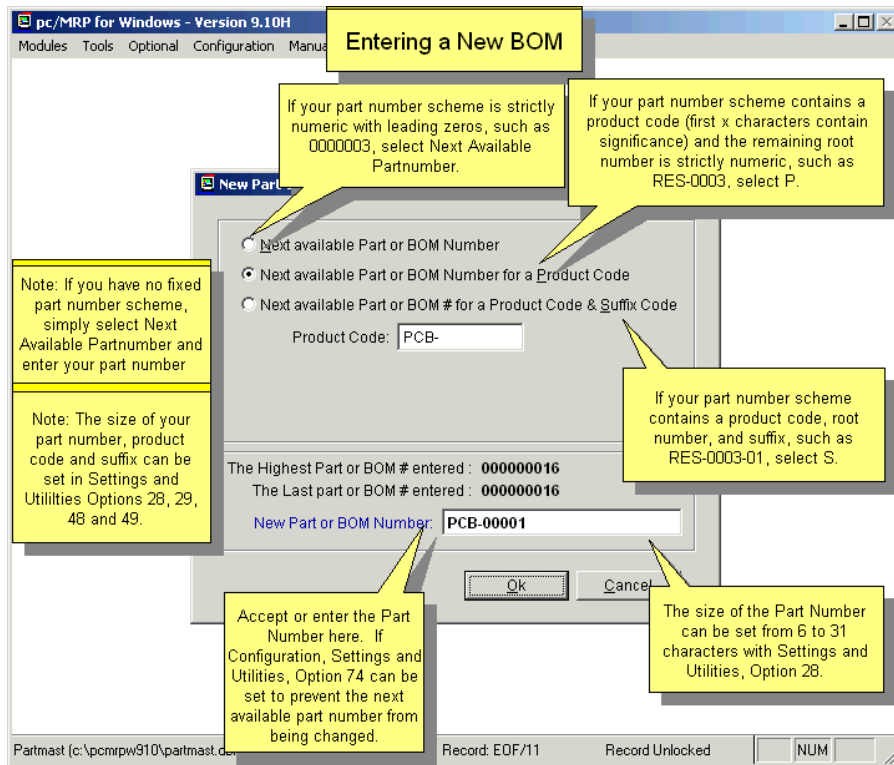
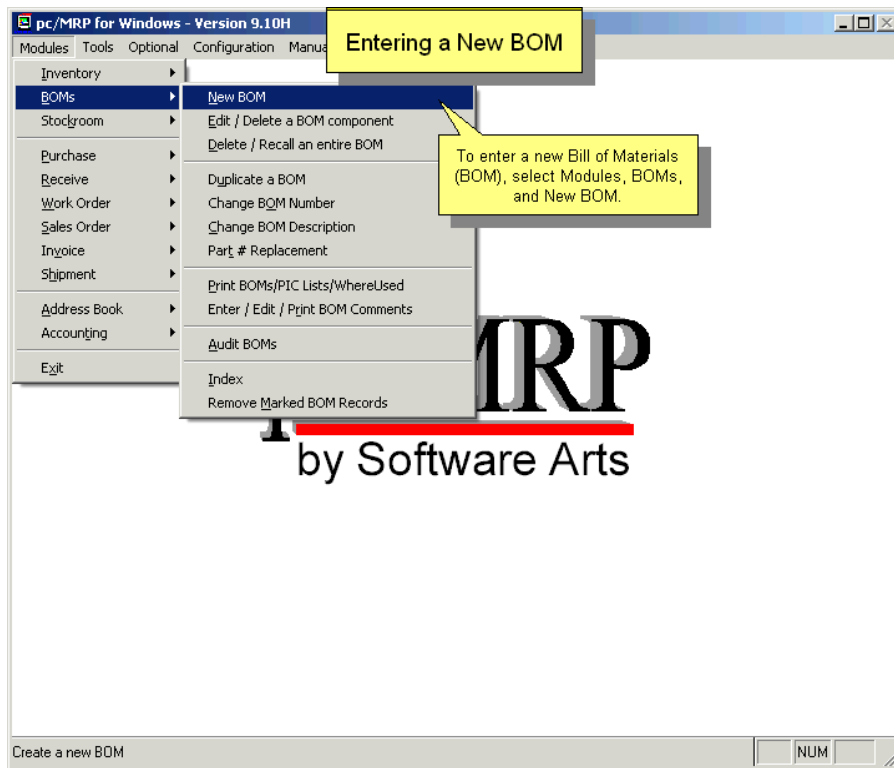

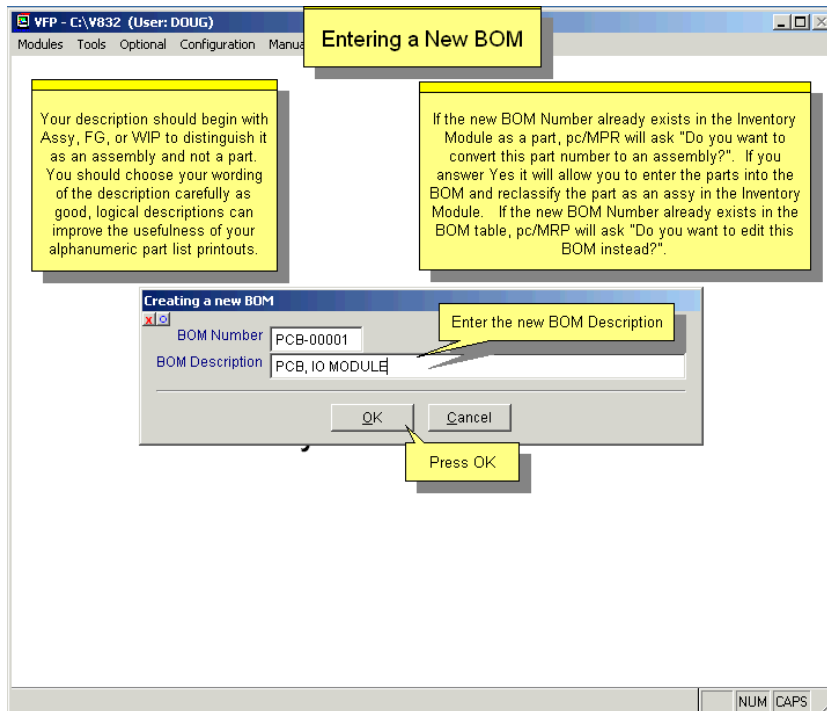

Enter the new **Bill of Materials Number** (bomno) and **BOM Description** (bomdescri). The wording of the description should be such that it prints out logically on an alphanumeric part list. If pc/MRP finds that the BOM Number already exists in the Inventory table (but not in the BOM table), it will display a message. If you select to use this part number, you will be able to enter BOM records for it, and if the part number in Inventory was type Part, it will be changed to type Assembly.

12.2.1 Enter a Part or Sub-assembly Number

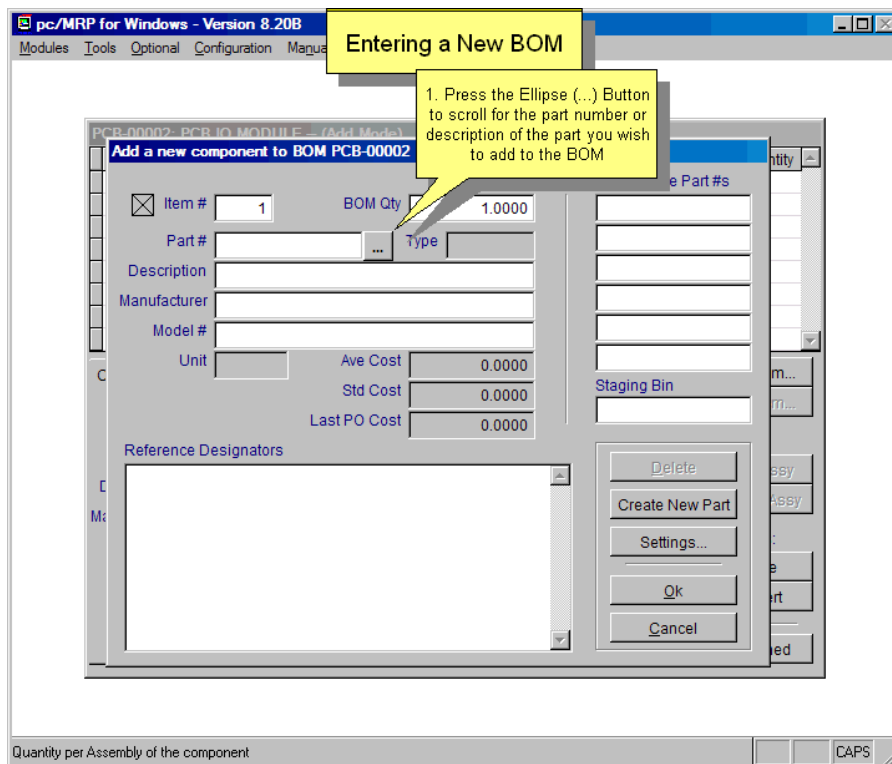

Press the ellipsis (...) button to scroll and lookup the part or assembly number to be inserted into the BOM. You can look up part or assembly numbers by part number, description or model number. If you tried to enter a part/assembly that does not exist, you will have to exit this BOM, enter the part (or build the lower level assembly) first, than add it to this BOM. BOMs must be built from their lowest level up. (Or, see Create New Part below.)

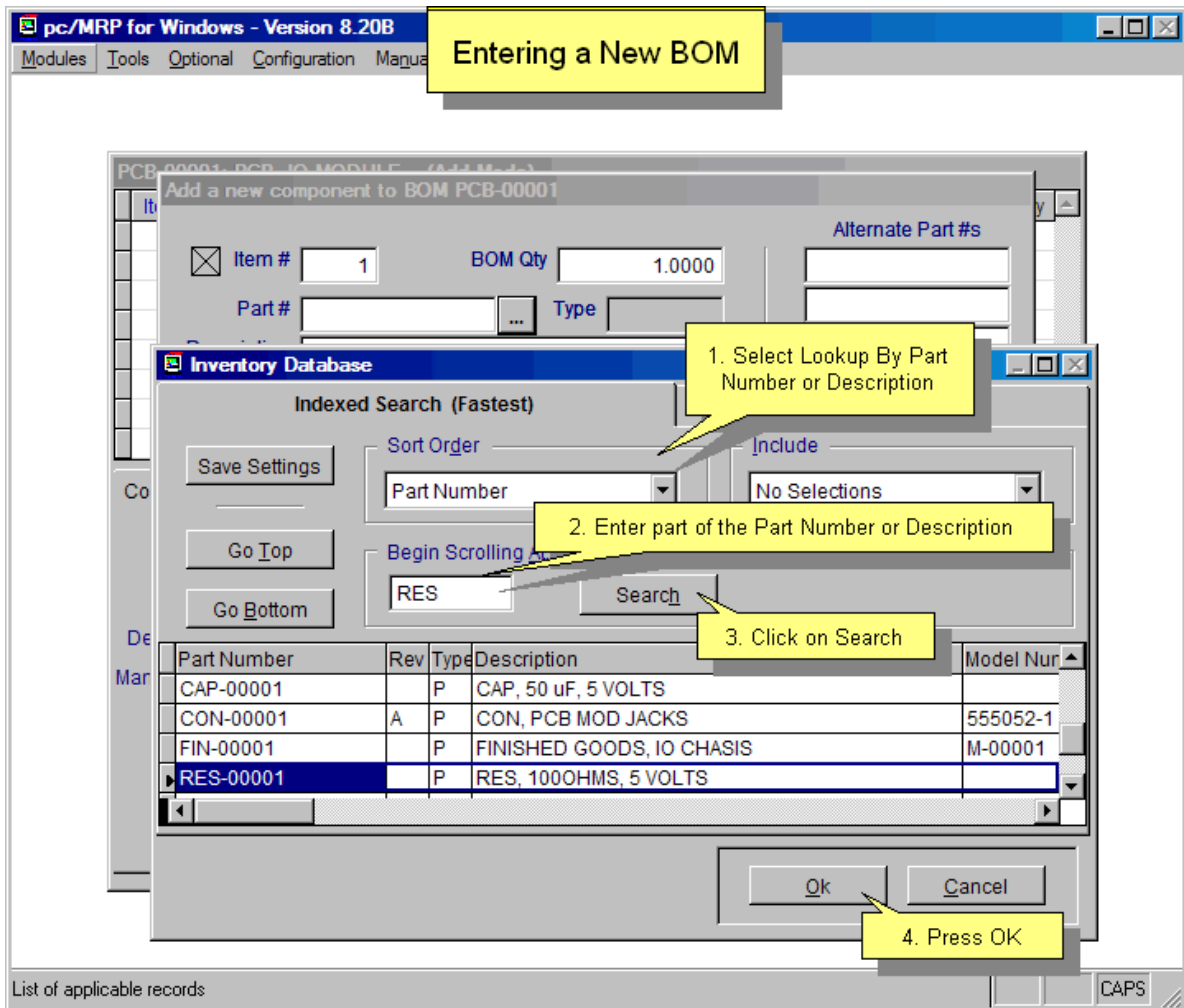

12.2.2 Enter Quantity, Reference Designators and Staging Bin Number

Entering a New BOM

DO NOT enter negative qtys into BOMs. If a BOM contains a PN with a qty of -1. The MRP will not create a Buy action item. Issuing to mfg will create a stockroom record for -1 and increase the onhand qty by +1. The WIP Variance Report will show WIP Qty of 0 based on stockroom records and a WIP qty of -1 from the Partmast record. The Audit WIP Button will show a -1. Versions 9.06C and higher will not allow negative BOM qtys unless a .FLG file allows it.

Add a new component to BOM PCB-0001

Enter the Qty.

Item # 1 BOM Qty 5.0000

Part # RES-00001 Type Part

Description RES, 1000HMS, 5 VOLTS

Manufacturer Motorola

Model # R100-5

Unit EA Ave Cost 0.5000
Std Cost 0.5000
Last PO Cost 0.4500

Alternate Part #s
RES-00100

Staging Bin
BIN 1

Reference Designators
R1, R4, R10-R13

Enter Reference Designators or instructions (will print out on single level uncosted BOMs).

* Set part lookup Method and specify if Alternate Part Numbers are to be transferred from the part master.

Create New Part on the fly.

Click OK

* Versions 9.06B and lower transferred alternate part numbers regardless of the checkbox setting. Upgrade to 9.06C or higher to correct this bug.

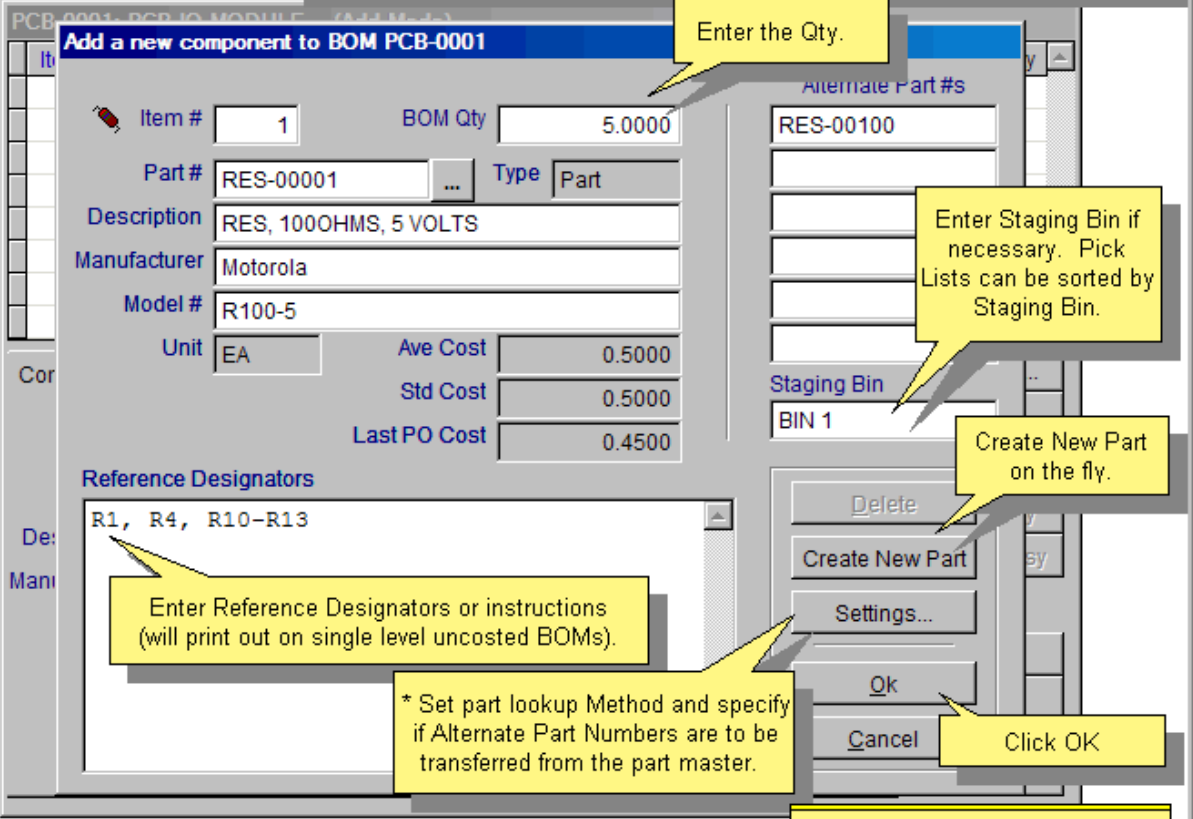

The **Item Number** (Itemno) will automatically increment as additional parts or assemblies are added.

The **Part Type, Description, Manufacturer, Model Number, Unit, and Costs** are brought over automatically from inventory.

Enter the desired **Quantity** (Qty) of this part or assembly to be added to the BOM.

The **Alternate Part Numbers** (altpart1-altpart6) can be entered manually or automatically brought over from inventory depending on how you have set the alternate part numbers to be entered with the **Settings** button (see 12.2.9). These alternate part numbers are for your reference only. Also see Section 15.9.8.

An infinite number of **Reference Designators** (refdesmemo) can be entered for every part within the BOM.

Enter the **Staging Bin Number** (stagebin) if you desire the parts to be sorted into different manufacturing assemblies. The single/exploded Pick Lists (picbom.frx) can be sorted by staging bin.

The **Create New Part** button will allow you to enter a new part number into inventory on the fly without having to go to the Inventory Module to enter the new part number.

Press the **Ok** Button to save this entry.

12.2.3 Add Another Part to the BOM

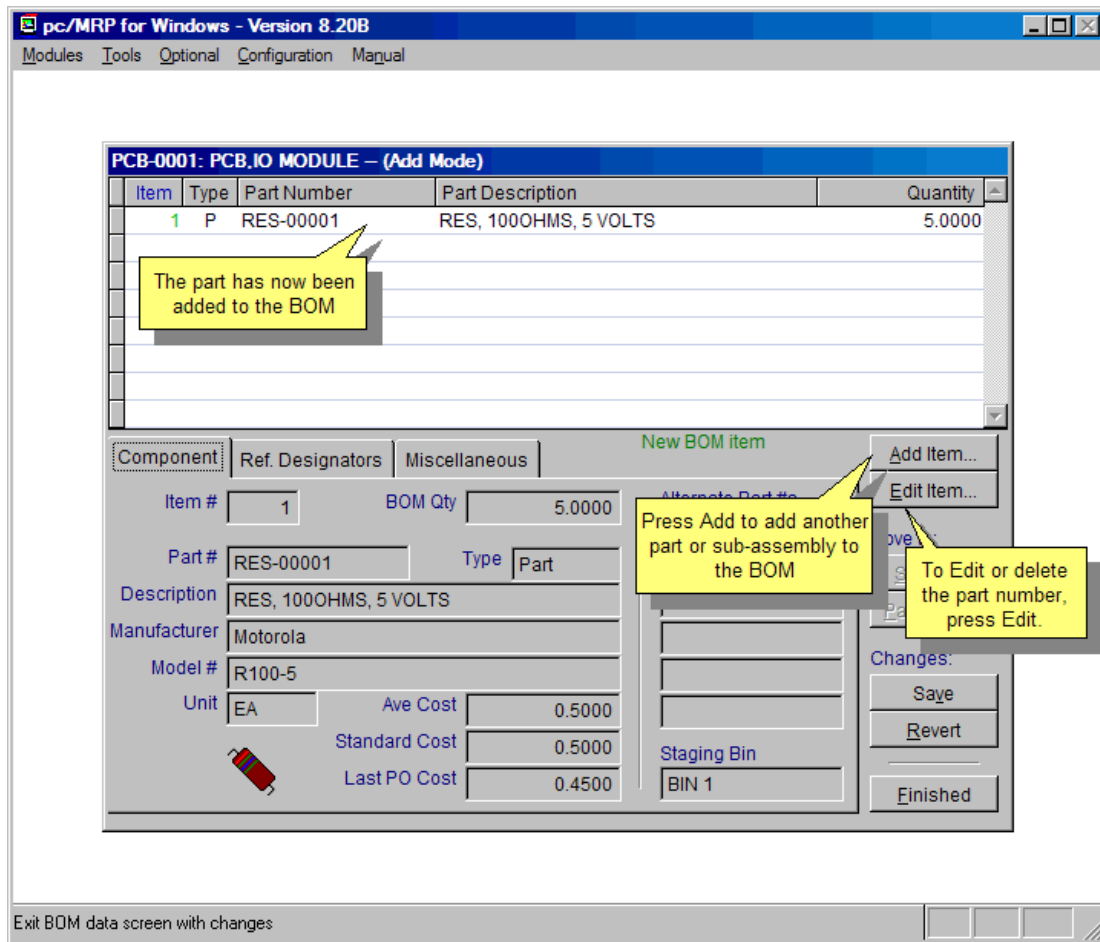

Once you have pressed the OK button, another part or sub-assembly can be added to the BOM by clicking on the **Add** Button.

In addition you can edit or delete a line item in a BOM by clicking on the **Edit Item** button. If you mark a line item for deletion, the line item will be displayed in red.

The parts and sub-assemblies that make up the BOM will be displayed in a grid as shown above. The grid will contain the following columns. The **Item Number** column contains the BOM item number for that part in the BOM being displayed. The **Type** column represents the type of component it is, P = component Part, A = Assembly, L = Labor. The **Part Number** column contains the part/sub-assembly number that goes into the BOM being displayed. The **Description** and **Quantity** columns are self-explanatory. You can sort the displayed list by clicking on the column heading (Item, Type, etc.) you wish to sort on.

12.2.4 Save BOM

To save your changes to the BOM, press the **Save** Button and continue working. To discard your changes, press the **Revert** button. To save your change and return to pc/MRP's main menu, press the **Finished** button.

Right-click on the **Item** column label to re-sort the item numbers (see below):

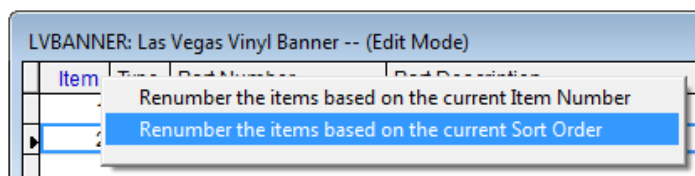

12.2.5 Reference Designators Tab

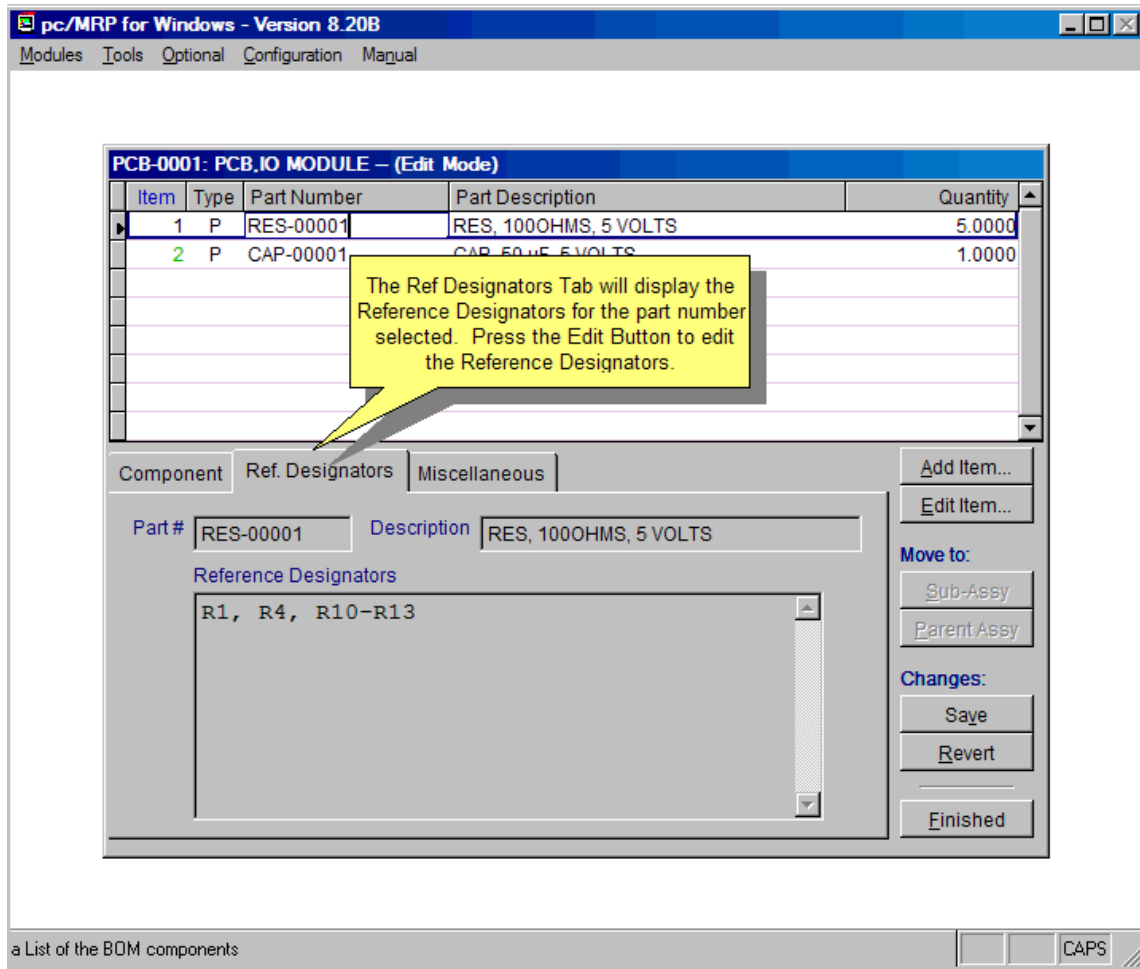

Clicking on the Reference Designator Tab will display the reference designator page shown above.

The Reference Designator field (Refdesmemo) can have an infinite length and can be printed out on an Uncosted Single Level Bills of Materials Report. It is used by circuit board manufacturers to help assemblers know where to place components on the circuit boards. It can be used by regular manufacturers to list special instructions for assembly, such as, cut 13" long. (Do not use the old, shorter Refdes-Refdes4 fields. These are not used any more; they were left in the program for backwards compatibility.)

Note: When importing BOMs (see Chapter 15.11) pc/MRP can import the entire content of the Refdesmemo field. (Earlier versions had a 255 character maximum.)

12.2.6 Miscellaneous Tab

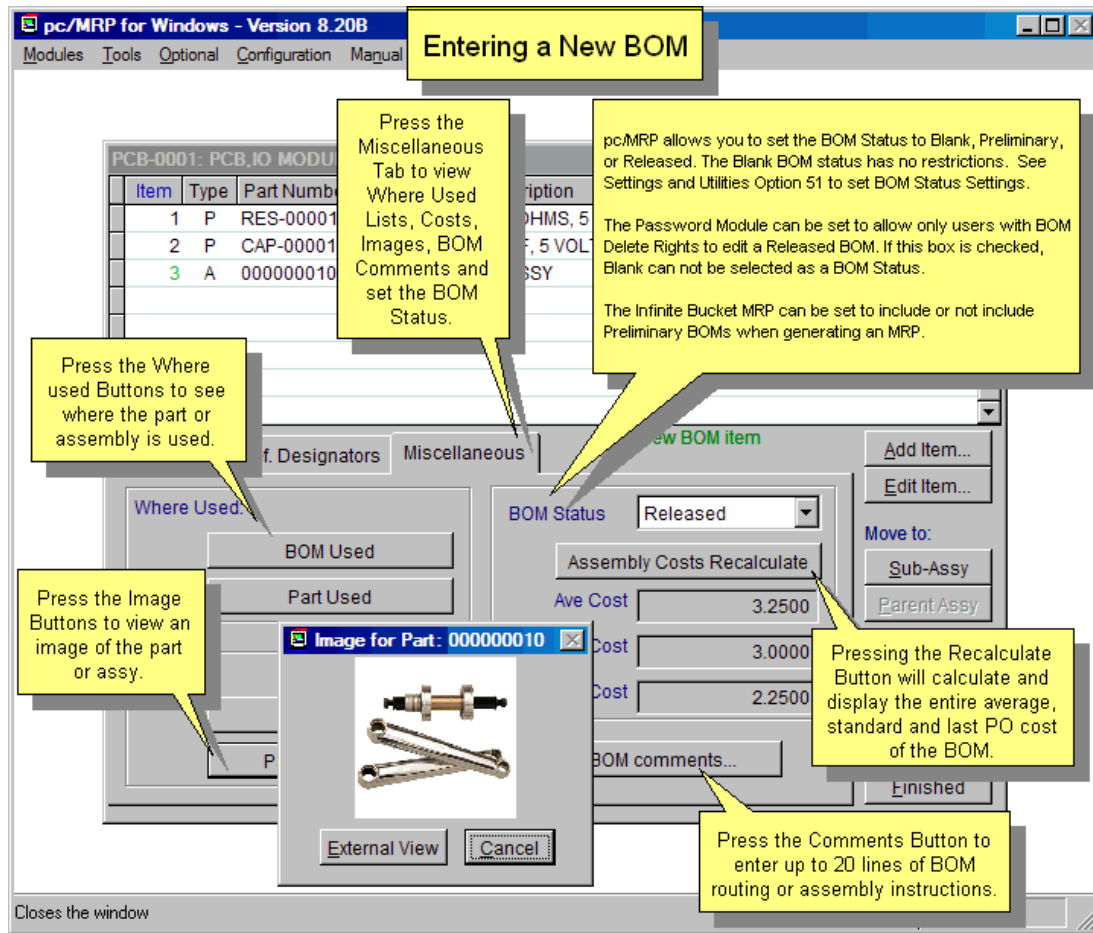

Clicking on the Miscellaneous Tab will display the page shown above.

The **BOM Used** and **Part Used** buttons will display where they are used in other BOMs. The **BOM Image** and **Part Image** buttons will display a picture or document of either, if the picture or document exists in the part's inventory record. This page will display the **Average, Standard, and Last PO Costs** of the BOM you are modifying.

The behavior of the **BOM Status** (partmast.bomstatus) field depends on whether or not the '**Editing released BOMs requires Delete rights in the BOM module**' box in the Password module is checked.

- If the user does not have the PW module or the box is not checked, the BOM status can be set to **Blank, Preliminary, or Released**. For newly created BOMs default status is set by **Option 51**. Note: The Infinite Bucket MRP can be set to include or not include Preliminary BOMs when generating an MRP. (Blank status BOMs will always be included.)
- If the above box is checked, the BOM status can be set only to **Preliminary or Released**. For newly created BOMs default status is set by **Option 51**. Already existing BOMs with a Blank status will remain Blank. Once changed to either Preliminary or Released, the status can not be changed back to Blank. Only users with BOM Delete rights are able to edit Released BOMs.

The Assembly Costs **Recalculate** button recalculates and displays the costs. This calculation goes one level deep, and will NOT be saved into the Inventory module costs. (You will need to perform a cost roll-up.)

Clicking on the **BOM Comments** button will allow you to enter comments applicable to the entire BOM. The comments field can contain up to 20 lines of routing or assembly instructions for that BOM. The BOM Comments are stored in the **RTMPLATE.DBF** database file.

12.2.7 Move to Sub-Assembly Button

To drop down into a sub-assembly, select the sub-assembly in the grid and then click on the Sub-Assy Button. If the sub-assy is a phantom BOM (an assembly classified as an inventory part in the Inventory module) you will need to set Configuration, Settings and Utilities, Option 68 to allow stepping down into phantom BOMs

12.2.8 Move to Parent Assembly Button

To move back up to the parent assembly, click on the **Parent Assy** Button.

12.2.9 BOM Settings Button

Clicking on the Settings button when adding or editing a BOM part number will display the screen shown above.

The **Component Lookup** drop down list box allows the user to set the method the BOM module looks up part numbers. The options are:

- **Whole Data Base** - This method uses an index that is sorted by the field you are looking up the part on. It will stop and display the remainder of the database at the first record that matches the characters you typed in. This is the fastest lookup method possible. Its only drawback is that if you are looking for a listing of all your bearings, it will only find the records whose description start with the letters "bearing" and would not find the records such as "SS Bearing".
- **Starts With Entered Characters** - This method is also fast and similar to the first method. The only difference is that this method will only display the matches and not any of the records that follow the matches.
- **Contains Entered Characters** - This method starts fast when the database is small. However, as the database grows in size, this method will become slower as it must search the lookup field in each record looking for the word such as "bearing". This method would find and list a record starting with "SS bearing". With 20,000 records in the BOM file, this lookup could take up to 20 seconds depending on your PC and network.

Checking the **Transfer Alternate Part Numbers** check box will set pc/MRP to automatically transfer alternate part numbers from the part number in inventory into the BOM record. If the alternate part numbers are BOM specific, do not check this check box.

12.3 Edit/Delete a BOM Component

This option allows users to scroll, edit, delete, undelete, or run queries against BOM records. If you set the sort order to BOM Number (Unique) and click Save Settings, each BOM will only be displayed once in the scroll window. Select the desired BOM. The Edit screen is similar to the Entry screen, described in Section 12.2.3.

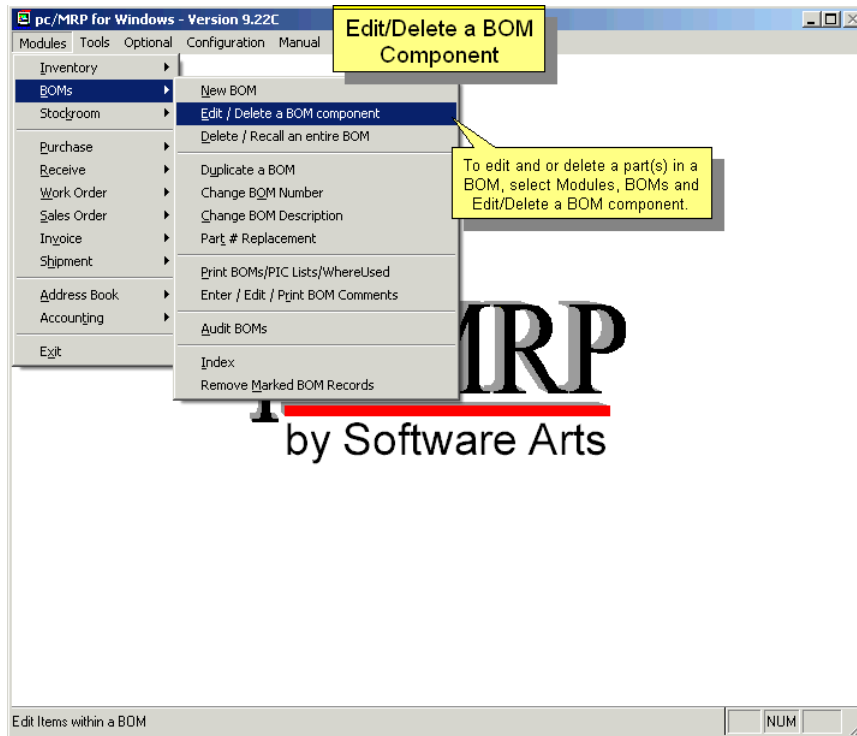

Select the BOM and click on the OK Button.

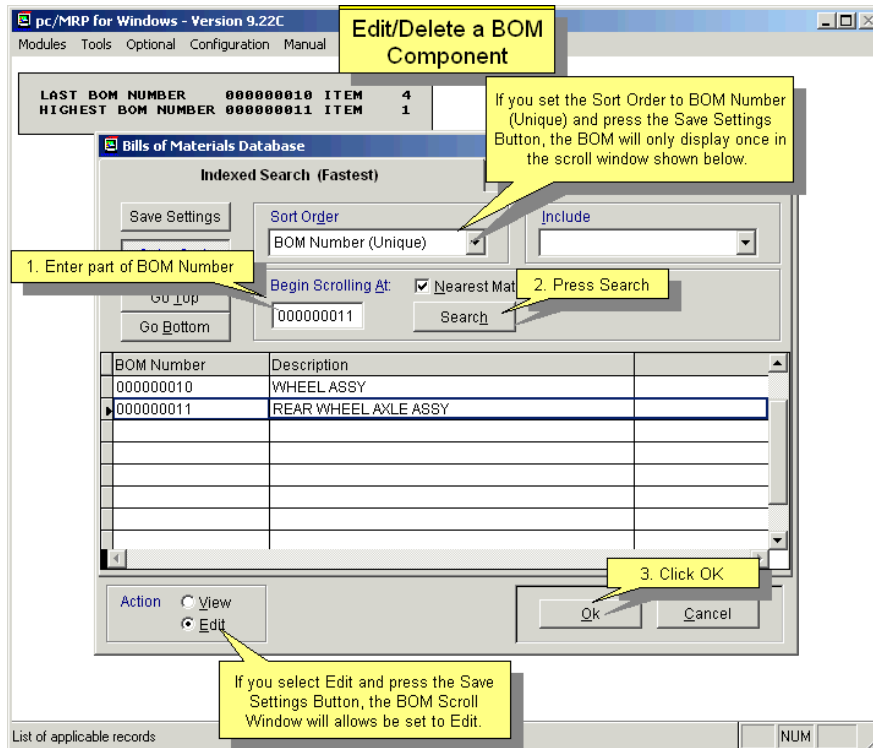

If you need to go deeper, select the sub-assy

Edit/Delete a BOM Component

Right Click will renumber items based on current number or current sort order

Clicking on a column will sort by that column

Item	Type	Part Number	Part Description	Quantity
✓ 1	A	000000010	WHEEL ASSY	2.0000
✓ 2	P	000000003	REAR AXLE	1.0000

If you wish to view or edit an item in a sub-assy, click on the Sub_Assy Button.

Note: If the item is a Phantom Sub-Assy (a BOM classified as an inventory part in the Inventory Module). You will need to set Configuration, Settings and Utilities, Option 68 to allow stepping down into phantom BOMs.

Component | Ref. Designators | Miscellaneous

Item # 1 BOM Qty 2.0000 Alternate Part #s

Part # 000000010 Type Assembly

Description WHEEL ASSY

Manufacturer

Model #

Unit EA

View Assy

Add Item... Edit Item... Move to: Sub-Assy Parent Assy Changes: Save Revert Finished

a List of the BOM components NUM

Select the item you wish to edit

Edit/Delete a BOM Component

1. Select the item you wish to edit or delete.

2. To Edit or Delete a single item, click the Edit Item Button

Multiple Items can be deleted with these checkboxes

To add an Item to this assy, Click the Add Item Button.

Item	Type	Part Number	Part Description	Quantity
✓ 1	P	000000001	BEARING, 3" OD x 1" ID	1.0000
✓ 2	P	000000002	SPOKE	40.0000
✓ 3	L	000000013	LABOR INSIDE	10.0000
✓ 4	L	000000014	LABOR OUTSIDE	1.0000

Component | Ref. Designators | Miscellaneous

Item # 1 BOM Qty 1.0000 Alternate Part #s

Part # 000000001 Type Part

Description BEARING, 3" OD x 1" ID

Manufacturer 1match/ven good fuzTest

Model # 111-0102-001

Unit EACH Average Cost

View Part Unit 10.000000 Extended 10.000000 Staging Bin

Add Item... Edit Item... Move to: Sub-Assy Parent Assy Changes: Save Revert Finished

Edit the selected component NUM

Now you can make your changes or mark the item for deletion. Now the deleted items are displayed in red. Deletion is a two step process; to permanently remove the records from the database table, set an administrative lockout, and then select BOMs, Remove Marked Records.

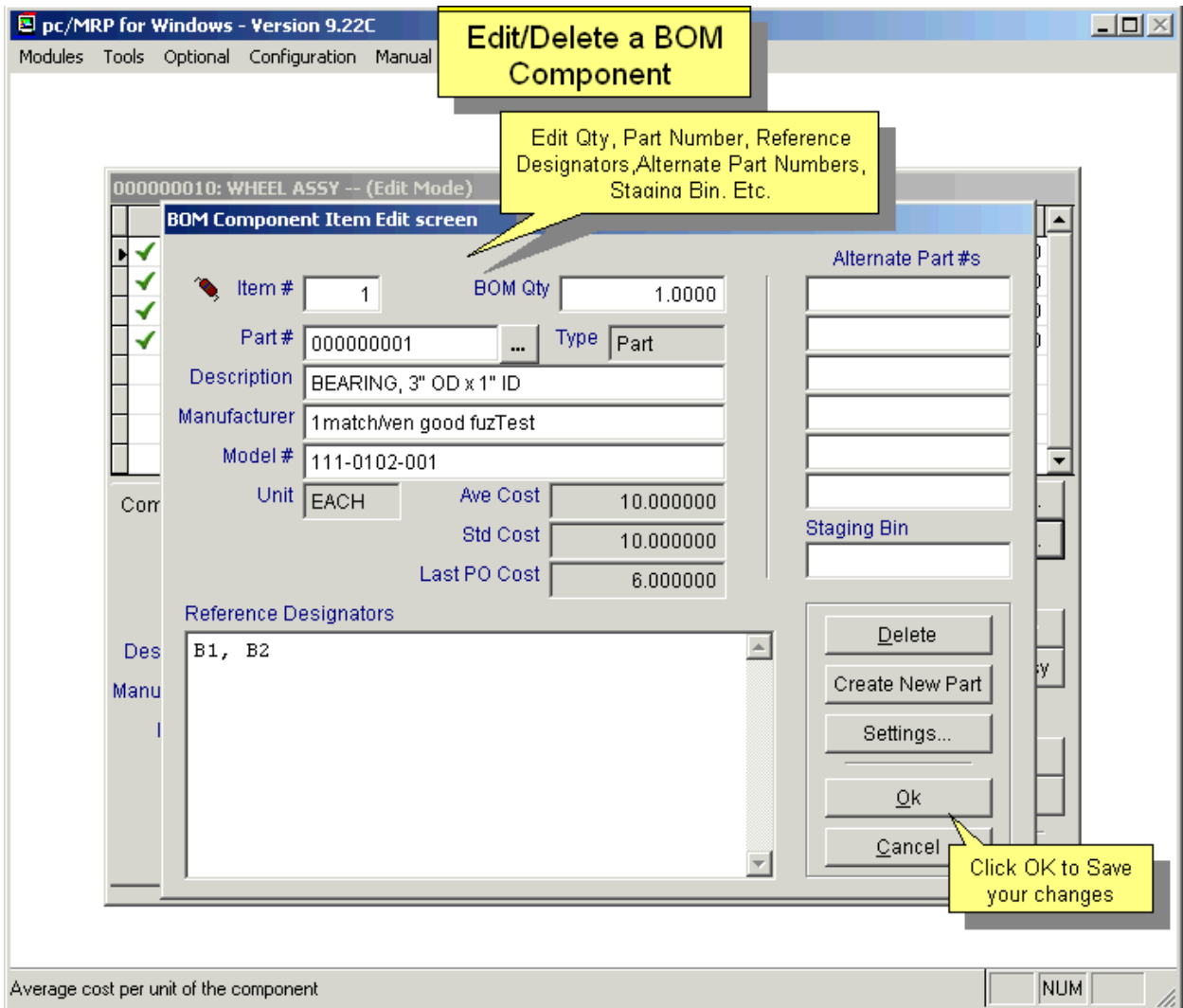

12.4 Delete an Entire BOM

Allows you to mark an entire BOM for deletion or un-deletion as shown on the screen below:

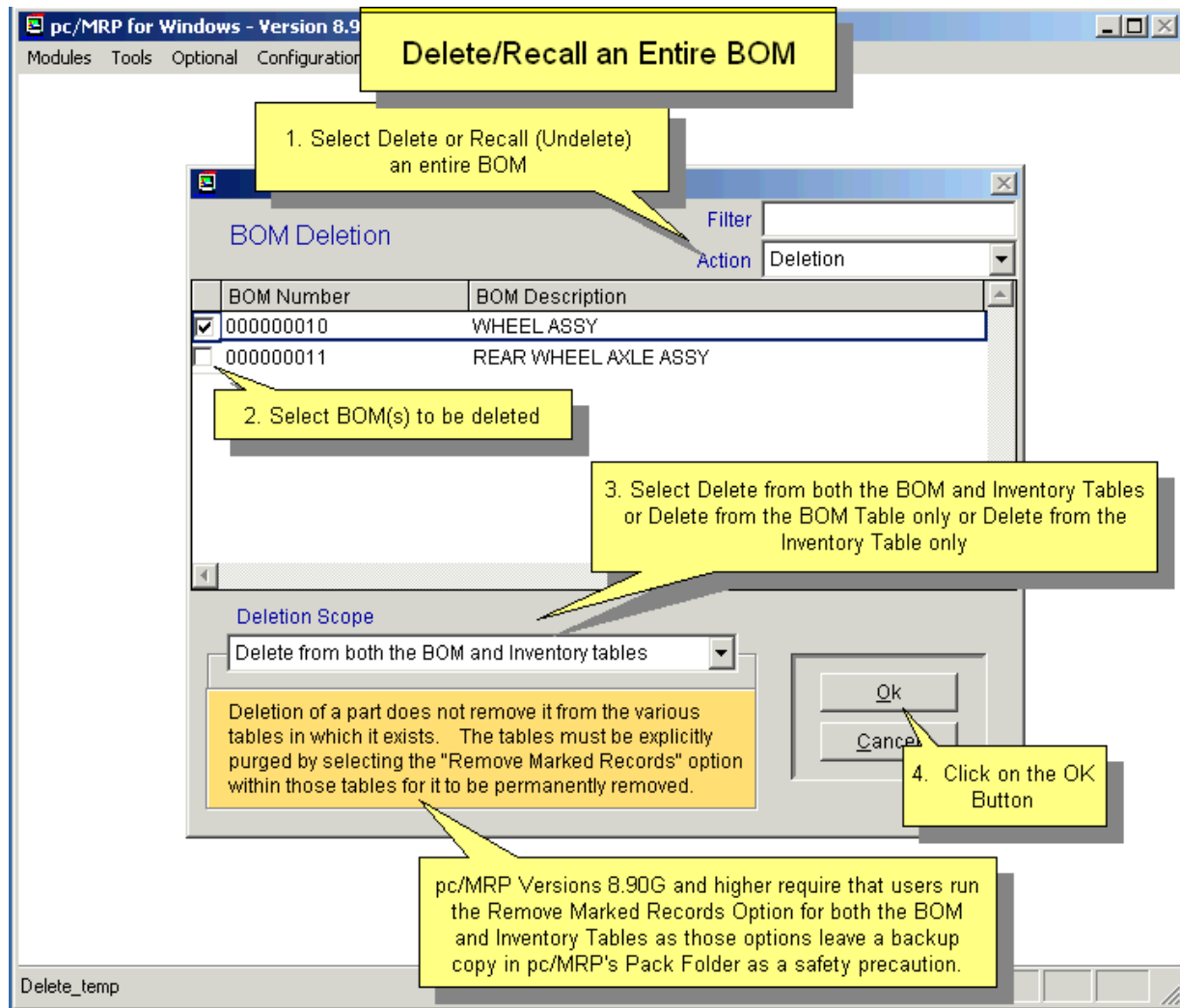

pc/MRP will ask what scope the deletion/recall should take. In most cases you should select both the BOM and Inventory tables. Now pc/MRP will locate and mark for deletion or un-deletion every occurrence of that part in every BOM. The records will be highlighted in red until deleted via the menu (Modules, Inventory (or BOMs), Remove Marked Records 5.1.15.1 & 12.13).

12.5 Duplicate a BOM

This feature is useful when the newly created BOM only slightly differs from an existing BOM. pc/MRP will ask for the new BOM's name and description, and create this new BOM with the exact same parts and sub-assemblies as the original BOM. You will need to modify the new BOM, as you would normally edit a BOM.

Note: Option 51 configures the BOM's Status for newly created BOMs and for BOMs created by duplication.

12.6 Change a BOM Number

Allows you to change a bill of materials number without having to edit every record that contains that bill of material number. pc/MRP also changes the part number in inventory.

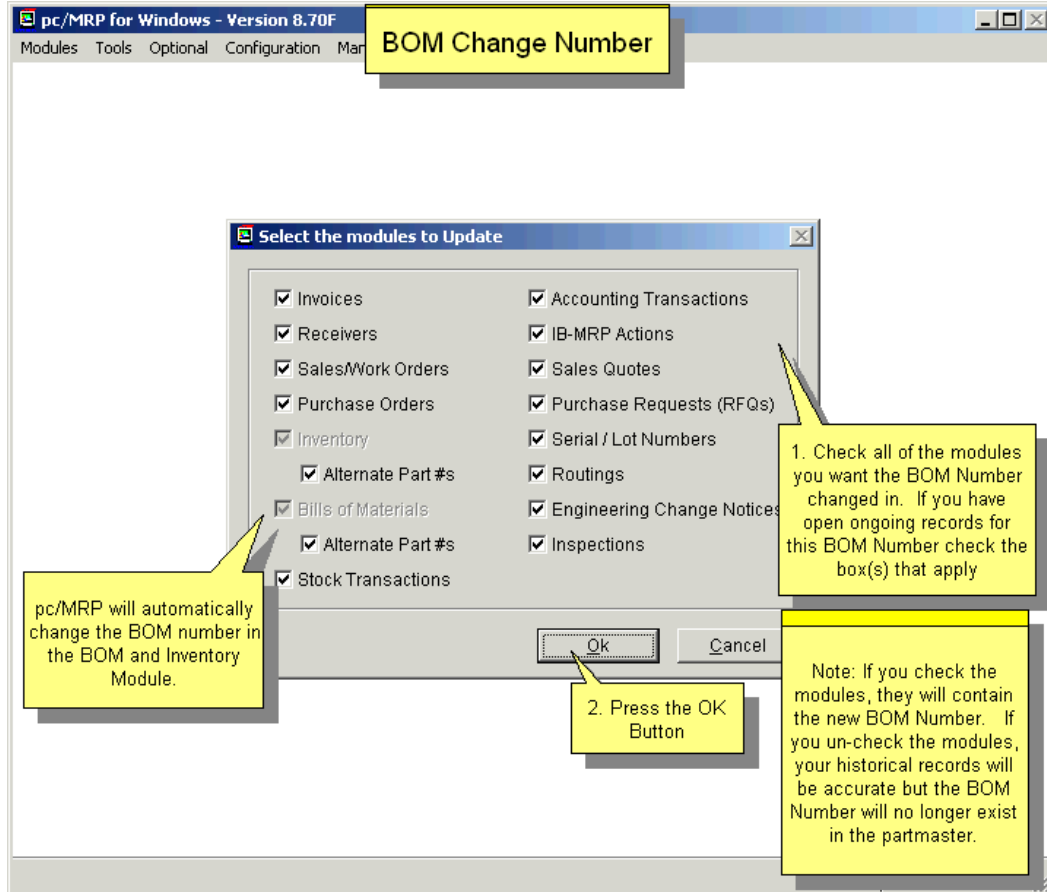

Warning: In case you would be changing a **blank** BOM number to a valid BOM number, make sure that you uncheck both “**Alternate Part #s**” fields. Keeping these fields checked will tell pc/MRP to fill up all blank altpart#s with the new BOM number in your entire Inventory in BOM table -- and pc/MRP will do just that.

12.7 Change a BOM Description

Allows you to change a Bill of Material’s description without having to edit every record that contains that bill of material description. pc/MRP also changes the description in inventory.

12.8 Part Number Replacement

Allows you to replace one part number with another part number in any BOM containing the original part number. You will be able to pick (or select all) the BOMs that you want the part number replaced in.

12.9 Reports/Lists

Allows you to print or display BOMs, PICK Lists, and Where Used Reports. pc/MRP will include the contents of the RefDesMemo field when sending the report to Excel.

See Section 15.4.1 to create custom reports.

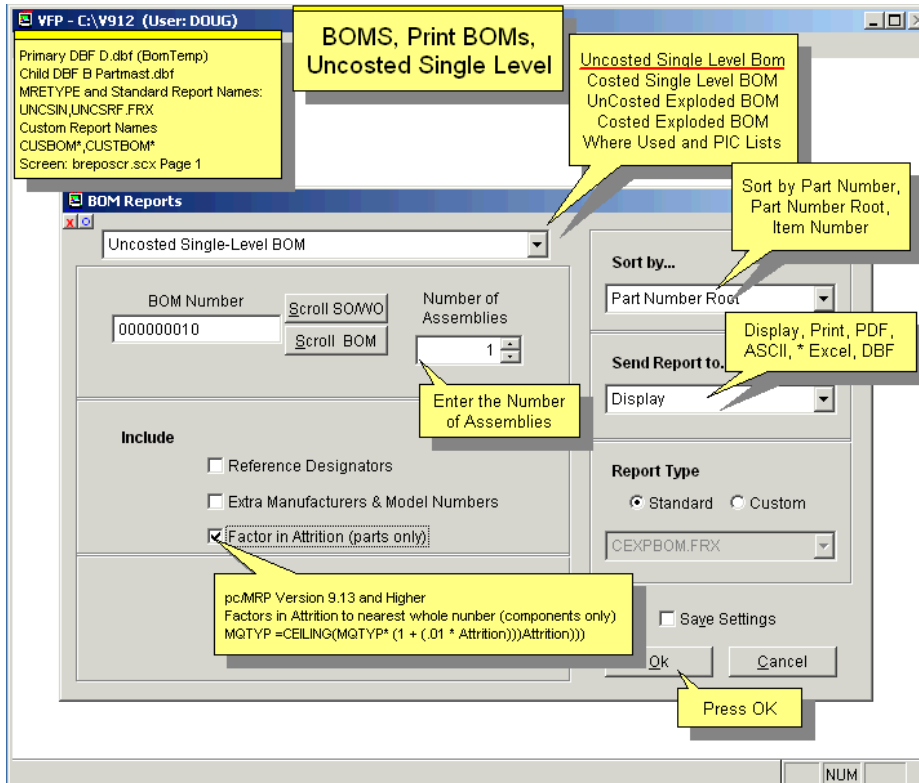
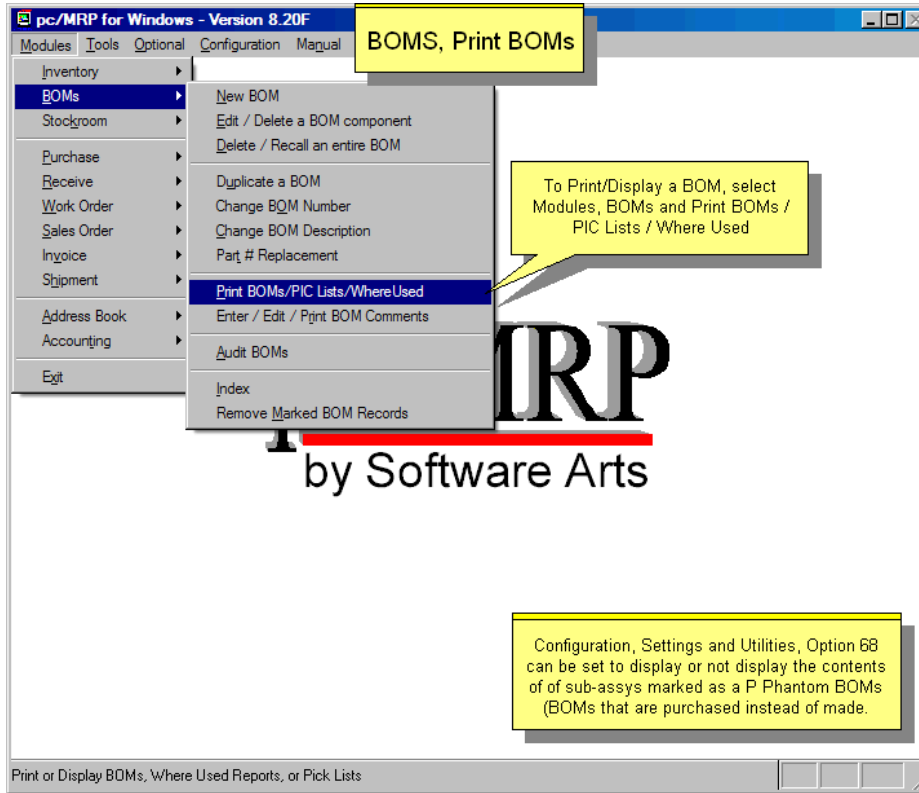

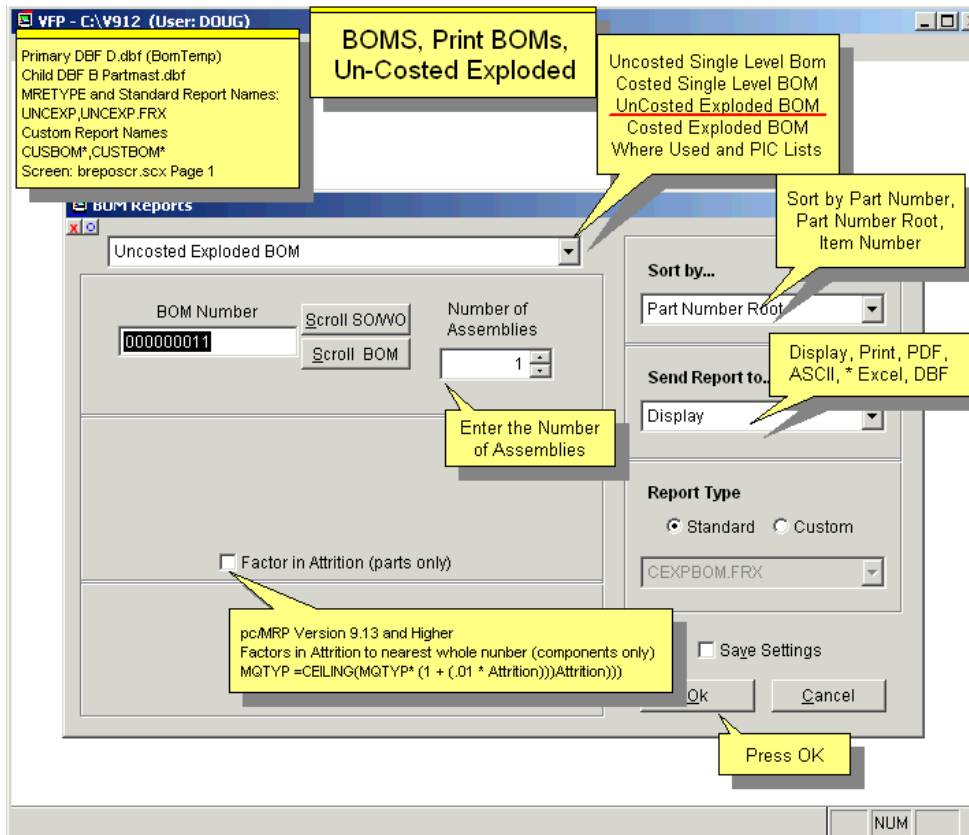
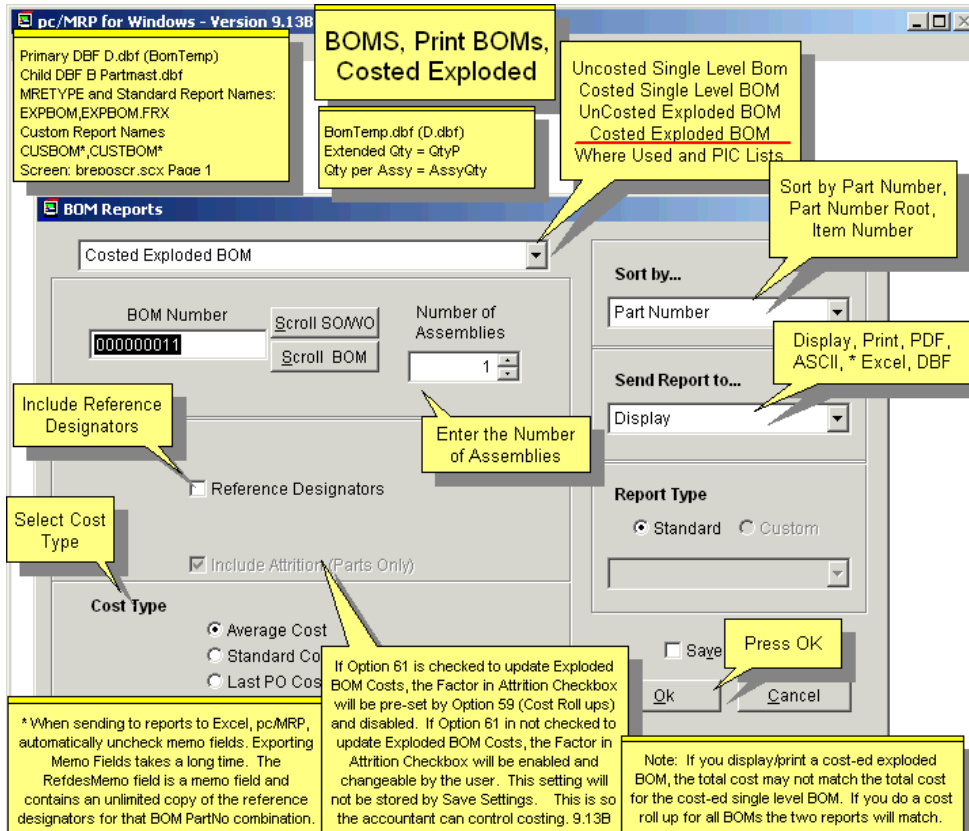

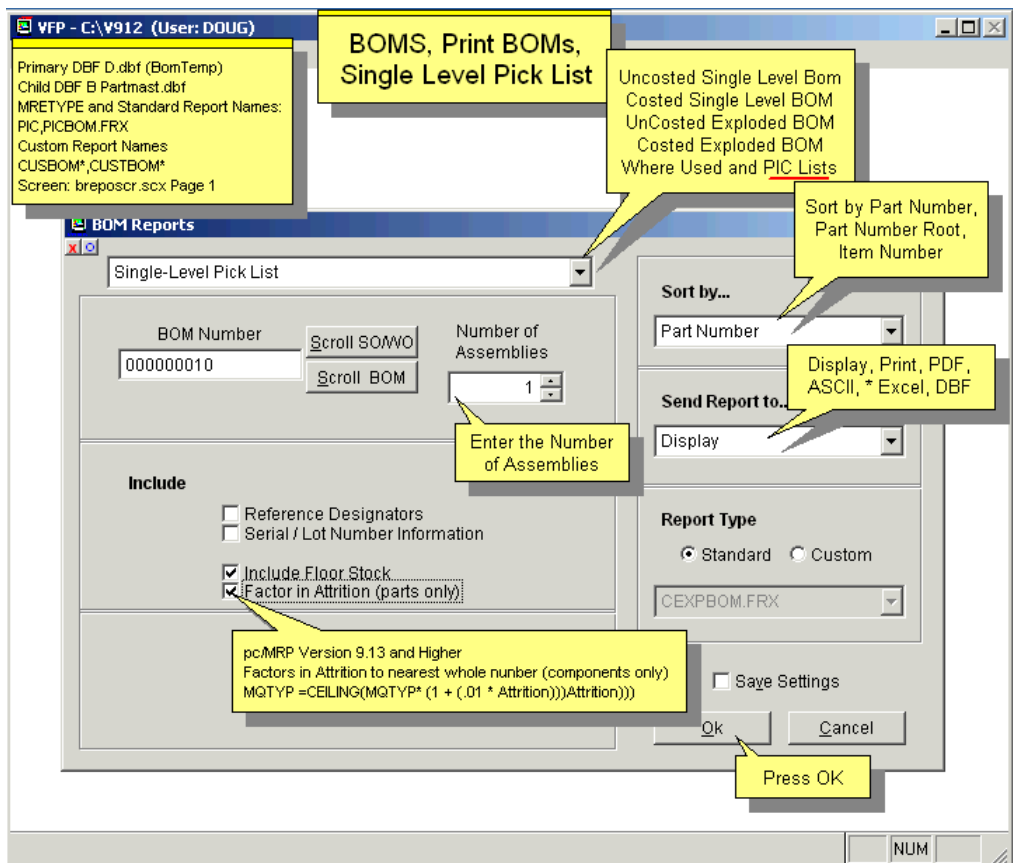
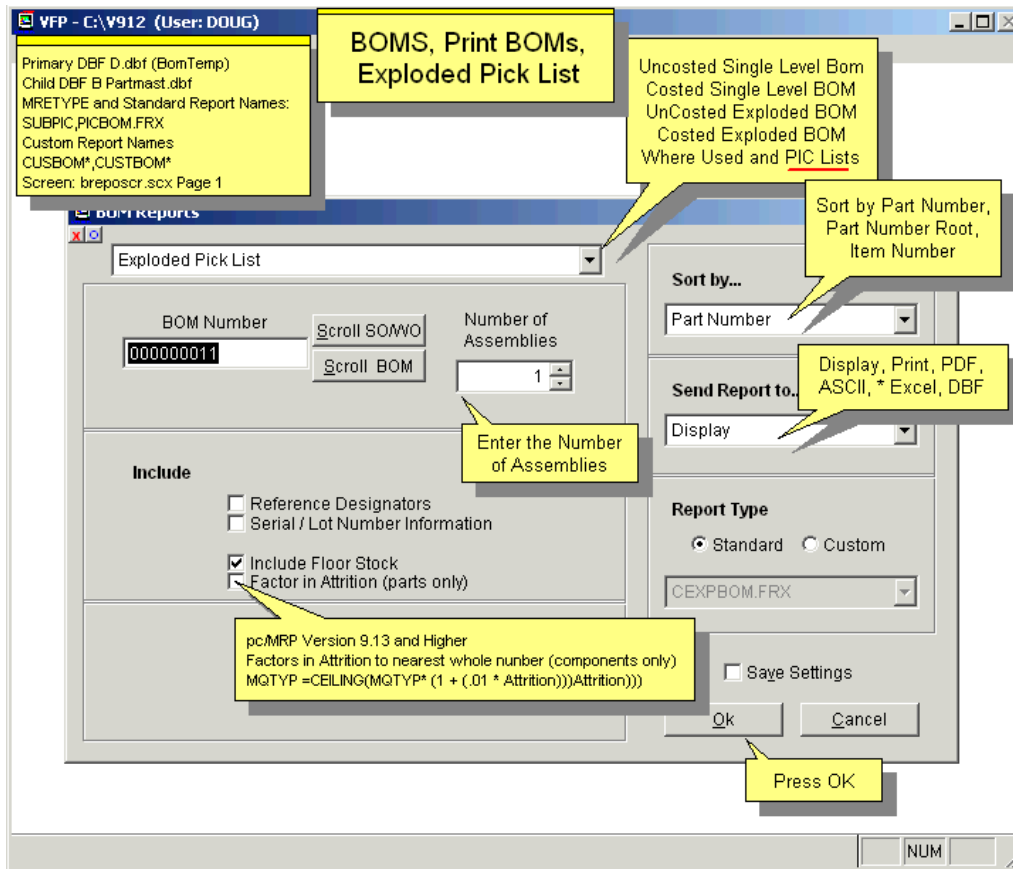

pc/MRP for Windows - Version 9.13B

Primary DBF D.dbf (BomTemp)
 Child DBF B Partmast.dbf
 MRETYPE and Standard Report Names:
 EXPBOM,EXPBOM.FRX
 Custom Report Names
 CUSBOM*,CUSTBOM*
 Screen: breposcr.scx Page 1

**BOMS, Print BOMs,
 Costed Exploded**

Uncosted Single Level Bom
 Costed Single Level BOM
 UnCosted Exploded BOM
 Costed Exploded BOM
 Where Used and PIC Lists

Sort by Part Number,
 Part Number Root,
 Item Number

Display, Print, PDF,
 ASCII, * Excel, DBF

BOM Reports

Costed Exploded BOM

BOM Number: 000000011
 Number of Assemblies: 1

Include Reference Designators
 Reference Designators

Select Cost Type
 Include Attrition (Parts Only)

Cost Type
 Average Cost
 Standard Cost
 Last PO Cost

Press OK

* When sending to reports to Excel, pcMRP, automatically uncheck memo fields. Exporting Memo Fields takes a long time. The RefdesMemo field is a memo field and contains an unlimited copy of the reference designators for that BOM PartNo combination.

If Option 61 is checked to update Exploded BOM Costs, the Factor in Attrition Checkbox will be pre-set by Option 59 (Cost Roll ups) and disabled. If Option 61 is not checked to update Exploded BOM Costs, the Factor in Attrition Checkbox will be enabled and changeable by the user. This setting will not be stored by Save Settings. This is so the accountant can control costing. 9.13B

Note: If you display/print a cost-ed exploded BOM, the total cost may not match the total cost for the cost-ed single level BOM. If you do a cost roll up for all BOMs the two reports will match.

A Costed Exploded BOM would print/display as shown on the screen below:

Report Header:

Software Arts
BOM NUMBER : 000000011 REV:
BOM DESCRIPTION : REAR WHEEL AXLE ASSY MODEL NO:
DATE : 12/29/2006
QTY : 1.0000

COSTED EXPLODED LEVEL BOM REPORT

P/B	ITEM	BOM/PART NUMBER	DESCRIPTION	LOCATE	AVECOST
PART	0002	000000003	REAR AXLE		1000.0000
BOM	0001	000000010	WHEEL ASSY		
.PART	0001	000000001	BEARING 3.000D x 1.00ID 1.00WIDE SS		9.7500
.PART	0002	000000002	SPOKE		1.0000
.LABR	0003	000000013	LABOR INSIDE		22.0000
.LABR	0004	000000014	LABOR OUTSIDE		20.0000

Updating assy cost in partmaster BOM COMMENTS:
Prev Ave Cost: 1579.50
New Ave Cost: 1579.50

Two yellow callout boxes are present: one pointing to the indented parts in the BOM table, and another pointing to the "Updating assy cost" section.

Footer: D (c:\docume~1\doug\locals~1\temp\34645207.dbf) Record: EOF/6 Exclusive

Note: If you run the Costed Exploded BOM report and Option 61 in the Configuration menu is set to perform a cost roll-up, it will only roll-up the cost for the assembly you are running the report for. If you then run a Costed **Single-Level BOM report**, it might display a different cost for a multi-level assembly. The reason is that the subassemblies might not have the right cost in Inventory if their cost has not been rolled up recently. The Costed Single-Level BOM report calculates with the current cost in Inventory (which might be out of date). The Costed Exploded BOM report uses the current cost for all parts and subasys. To ensure that all BOM and sub-BOM costs are correct, perform cost roll-ups for all BOMs.

The **Where Used Report** will provide a printout for all parts or for a specified part number. The printout will provide a list of every assembly that uses that part number. It will also note parts that are not used in any assembly. The latter feature is designed to help reduce inventories and inventory write-offs. If the **Single Part** option is selected, users can include all levels of the assemblies where the part is used.

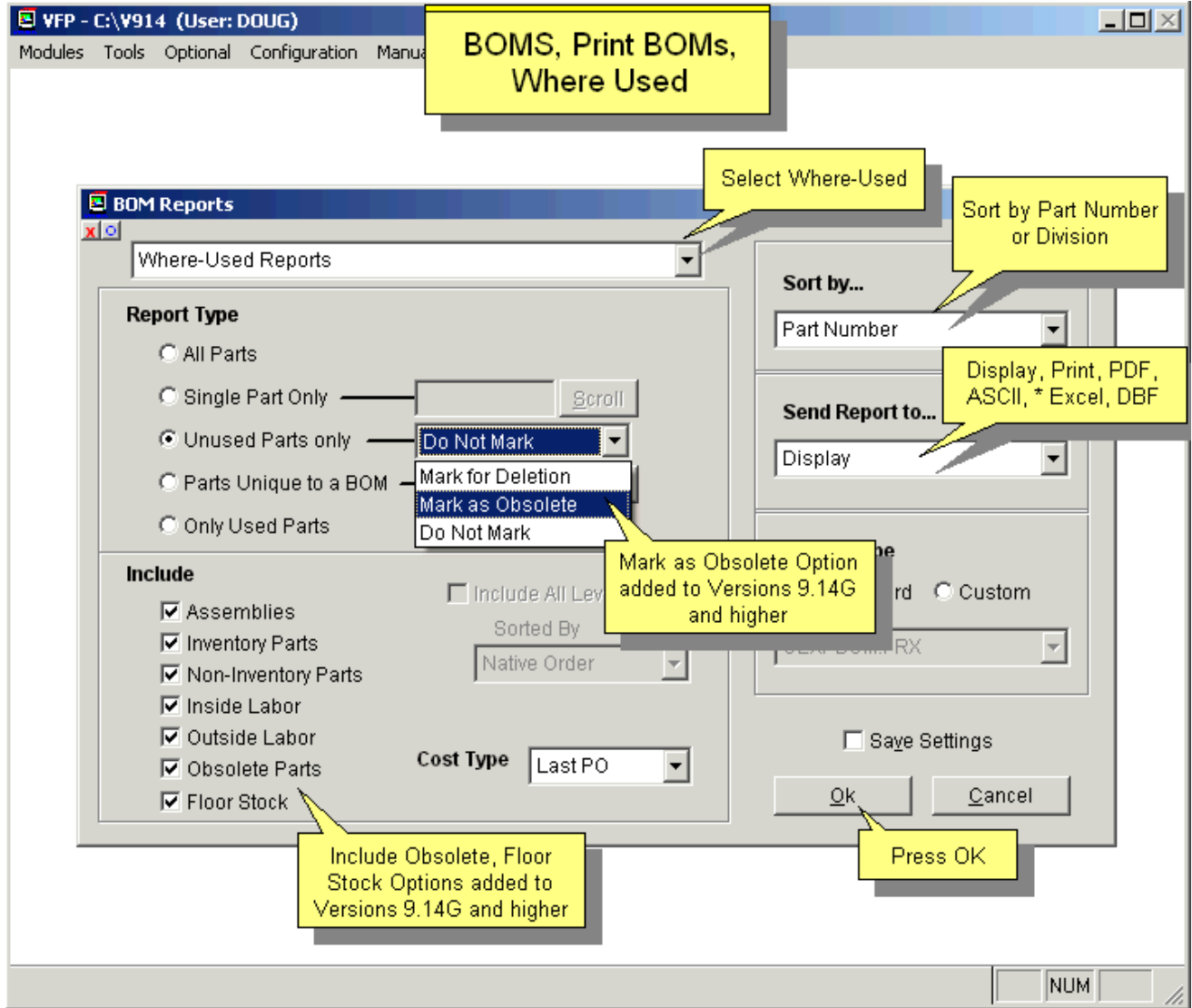

PICK Lists are used by stockroom personnel to print out the parts required for an assembly or sub-assembly.

An exploded PICK list includes all of the parts including parts from sub-assemblies in one consolidated list.

The Reference Designator Field prints out on the wide carriage PICK List, wide carriage Uncosted BOM, and narrow carriage uncosted single level BOM reports.

12.10 Audit BOMs

This option will check your BOM data base file. As a safety precaution, make a back up copy of the partmast.dbf and bom.dbf files before running this utility. An administrative lockout must be set before running this utility. Select "Compile a list of errors" when prompted. Once you have looked at the error list you can run the report again and select, "Step-through each BOM record with the option to remove it." This program will scan the bom.dbf file and look for the following errors:

- A BOM number that does not exist in the partmast.dbf
- A component part number that does not exist in the partmast.dbf

A component part number that is marked for deletion in the partmast.dbf
A BOM number that contains a part number that is the same as the BOM number (recursive BOM)
A component part number that does not contain a P,A or L in the part_assy field in the partmast.dbf
A BOM number in the partmast.dbf file that does not exist in the bom.dbf file
A subassembly number found in a BOM that does not exist as a BOM in the bom.dbf file.
A negative part quantity in a BOM.
It automatically replaces the BOM part/assy/labor field with the contents of the partmast.dbf part_assy field.

Once it has finished the above error checking, the program will ask, "Do you wish to check for recursive BOM structures". Answer "Yes", to check for BOMs that call themselves.

If you have selected the "Step through and delete" option, and have deleted records, answer "Yes" when asked if you wish to remove the records marked for deletion from disk, as long as you have an administrative lock in place. Otherwise wait with this step until you can set an admin lock.

If any recursive errors were found you must edit/delete the BOM record calling the parent BOM. (See 17.3.17)

Next, the Audit BOMs utility will offer to sync BOM Descriptions and/or Alternate Part Numbers from the Part Master.

12.11 Phantom BOMs / Blow Through BOMs

If you plan to purchase a sub-assembly from a vendor and not build the subassembly in house, it would be called a **phantom BOM**. This can be accomplished in pc/MRP by editing the BOM in the Inventory Module and changing the part/assy/labor field from A to a P. The MRP module would then create action items to buy the sub-assembly from a vendor rather than to buy the components and issue a make for the sub-assembly. However, you would still be able to print this phantom BOM in the BOM module.

Option 68 in the Configuration, Settings and Utilities module allows users to step down through phantom BOMs (sub-assemblies marked as P in the inventory module) while editing or printing out a costed or uncosted exploded BOM. In addition, Option 68 allows users to set the default print settings to: never print out phantom BOM subassemblies, always print, or ask.

If an assembly reports to a parent assembly and it is checked as a **Blow Through Assembly** on the inventory screen, pc/MRP will issue component parts and ignore any on hand quantities for that sub-assembly. This is true for Issuing to Manufacturing, Convert Parts to Assemblies, Generating an MRP (Infinite and Single Bucket), Check Availability, Maximum Potential Build, Single Level Pick List, Costed and Uncosted Exploded BOMs (the BOM will contain an "*" next to it, indicating it is a Blow Through BOM. Basically it is a BOM that is never pre-assembled, you always issue parts to it as though the component parts reported directly to the parent assembly.

12.12 Index (also see 15.14.3)

Selecting Modules / BOMs / Index to update the BOMs index file.

It is important to set an **administrative lockout** before re-indexing.

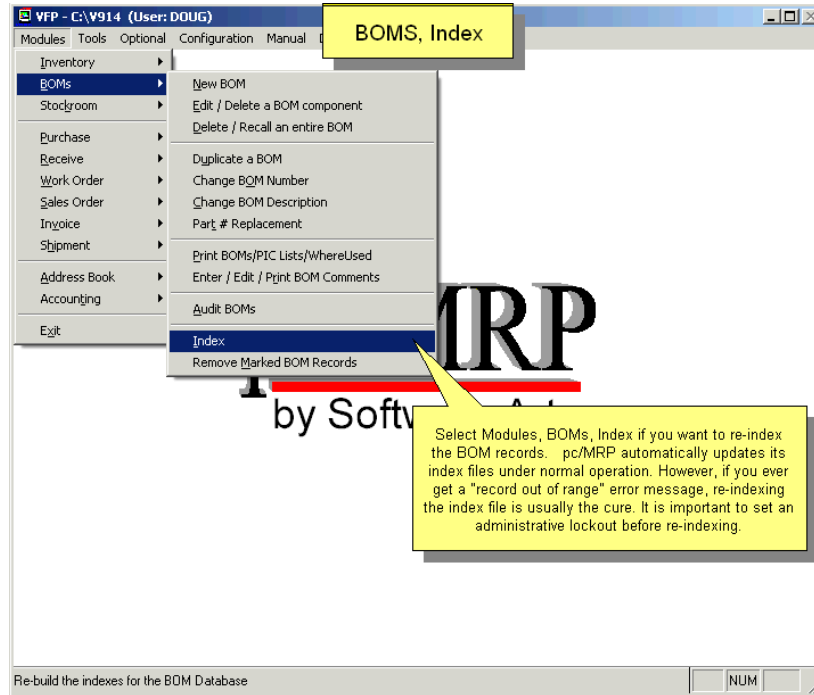

12.13 Remove Marked Records (also see 15.14.4)

Selecting Modules / BOMs / Remove Marked BOM Records to remove BOMs previously marked for deletion.

It is important to set an **administrative lockout** before removing records.

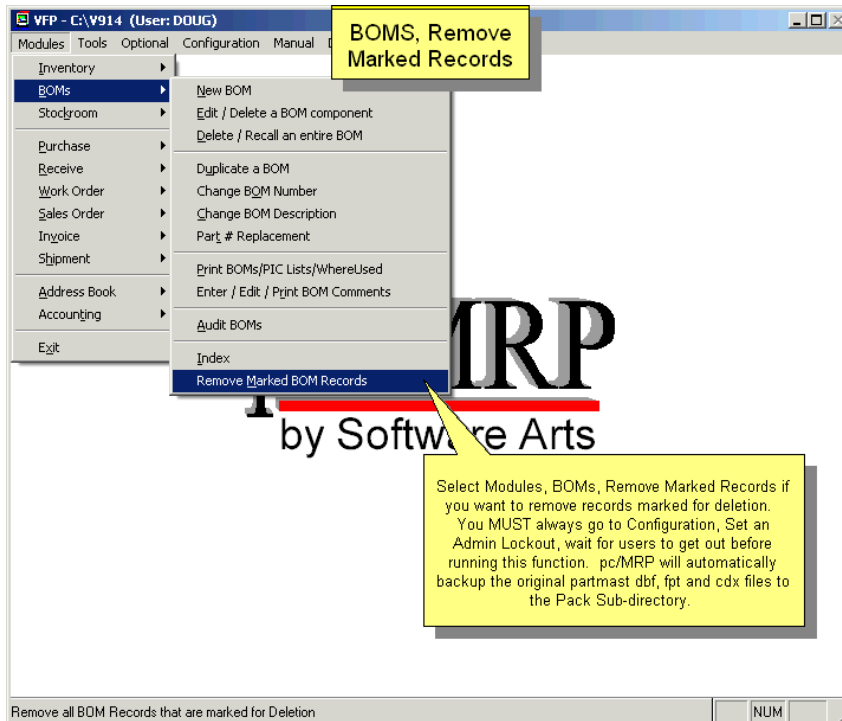

13 Work Order Module

13.1 Overview

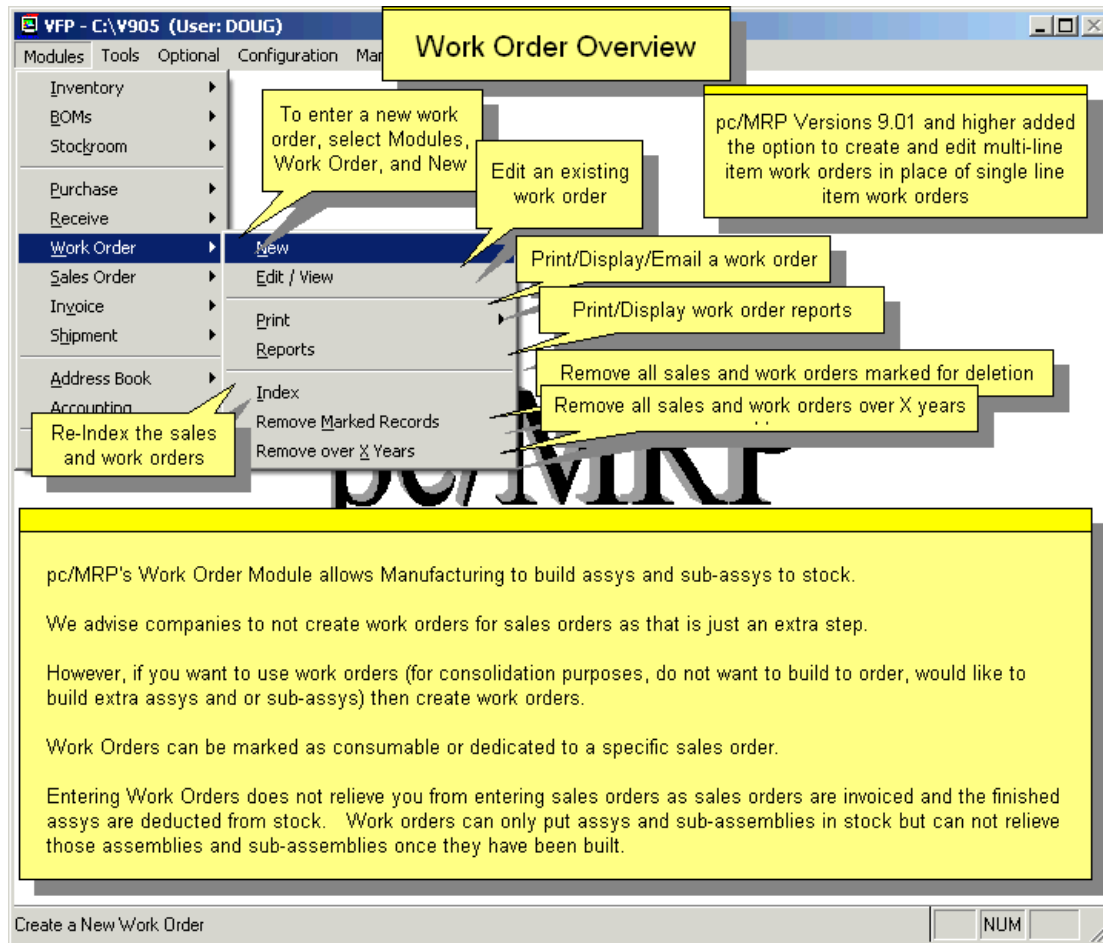

pc/MRP's Work Order Module allows Manufacturing to enter, edit, and print in house work orders to build to stock. There is no need to enter a WO for a Sales Order, unless you have a reason to. When you build a bicycle, the BOM is several levels deep, but still even if you gather all the parts and carry them in a box to the manufacturing floor, the guys will probably know what to do with them. If your final BOM is simple or obvious like this, then no need for extra paperwork; you can simply issue the SO to manufacturing, and yes, the system will figure out all steps, infinite levels deep.

Here are some possible reasons to use work orders:

1. The final BOM is too complicated, the workers would not know which part goes into which subassembly; even with the exploded BOM list in their hands it would be just too many parts in that pile of parts if all parts would be issued at once. Or, different groups are working on different subassemblies at the same time, and you don't want to give them all parts mixed.

In this case enter work orders for some of the bigger subassemblies. You still don't need to enter WOs for every single subassembly. In this case enter the WOs with a due date earlier than the topassembly due date, and make sure that all WOs are marked as consumable. This is important for the IB-MRP.

You will have to receive back each subassembly (R-type stockroom transaction) and then issue it to the higher level WO (or the SO itself). This is what we mean by extra paperwork.

2. You do not have a SO for this item, you are building for stock. In this case you would enter a WO for the topassembly. Again, you can enter WOs for some subassys, as described in (1).

3. You have a SO for 2 products but it is not worth to drag out all the machines for topassemblies. You want to build 10, the rest of the 8 for stock. In this case enter a WO for 10. Again, consumable, with a due date earlier than the SO date.

4. You have a SO for 100 items, but the customer wants you to ship 10 every month. In this case it is probably better to enter the SO as 10 line items for 10 items each, with the due dates in 1 month increments for each item. (You could use the clone or breakdown buttons for this.) If the customer doesn't want that, then enter a SO for qty 100 due on the final date, and enter WOs for the partial quantities and due dates.

Sales Orders and Work Orders share the same database file. The Sales Order line items are numbered 0001, 0002, 0003, etc, up to 9999. Work Order line items are numbered 00WO, 01WO, 02WO, etc, up to 99WO. Work Orders are closed by: issuing the work order (through the Stockroom Module) to manufacturing and receiving the finished assemblies back from manufacturing. Sales Orders are closed by entering invoices. **Note:** Versions **9.00** and below only allowed one line item per work order.

Note: If the flag file **SHORTRTN.FLG** exists in the PCMRPW folder, work orders returned from manufacturing short will prompt users to decide to

- leave the WO open and return only necessary WIP components (this is the default action w/o the flag file), or
- close the WO and return all WIP components.

If you use work orders, when generating an MRP include both sales and work orders to drive demand. pc/MRP's Infinite Bucket Module will use the work orders to fill sales orders. The sales orders will only generate sale action items. There will be no overbuilding. If the work orders do not cover the sales orders, you will see buy and issue action items for components driven by the sales order that is not filled by existing work orders letting you know that existing work orders do not cover all of your requirements.

If a customer orders **spare parts**, put those parts on a sales order, not a work order. Work Orders were designed to build sub-assys and assys, not to sell spare parts to a customer.

13.2 Enter a New Work Order

Select "**Work Order**", "**New**". The Work Order Data Entry Screen will appear. Entering a Work Order is very similar to entering a Sales Order, except:

- Entering a customer is optional. Leave it blank or enter your own company's name. Since a Work Order is an in-house build to stock, the Customer PO Number, Customer Contact, and Freight fields can be left blank. The part number must be a valid assembly number in Inventory, not a component part or "NA".
- Work Orders can be designated as being **consumable**. (This is only applicable if the Infinite Bucket Module has been activated.) Consumable work orders will be used to fulfill open Sales Orders and work orders whose date due exceed that of the consumable work order. See the chapter on the Infinite Bucket for more details. Also see **Option 66**.
- You can **Clone** a work order, but you cannot **Breakdown** a work order.

Note: When a work order is entered, pc/MRP increments the ondemand quantity for the completed assembly and not the parts in that assembly. The explosion is done later in a temporary scratch pad field whenever Purchasing runs an MRP Report. The MRP Report takes each assembly's on demand quantity and allocates finished on hand assemblies, subassemblies, and finally parts, to fill the demand. When it runs out of parts or goes below the minimum quantity level, it prints out that part number and the quantity to purchase.

The above method provides pc/MRP with the following advantages:

- The on-demand status of any assembly is available
- Line items can be quickly entered without waiting for an explosion
- You can build to stock, stocking finished-assemblies and sub-assemblies

13.3 Edit/View/Scroll/Delete/Undelete

All of the fields in a work order are editable, but users must understand several key concepts before editing WOs.

- If you were to edit the quantity on a work order, you must also edit the quantity on demand in inventory or run one of the Audit OnDemand features. The **Issued to MFG** and the **Qty Assembled** fields appear on the edit screen for work orders (under the Item Info tab). pc/MRP will automatically enter a "Y" when the assemblies are issued from stock to manufacturing. The Qty Assembled field is automatically updated when the assemblies are received by the stockroom from MFG.
- The **Complete** field is displayed only in the edit mode and is filled in automatically when *all* the items are received back from manufacturing. pc/MRP uses the Complete field to determine if a record is overdue, open, or closed. A "Y" in the Complete field marks the record as closed. An "N" in the Complete field marks the record as open.
- The **Change #** is used to note any changes in the order.
- Use the delete button to mark a record for deletion. As a second step you will need to Remove Marked Records, under an administrative lockout.
- If a WO has been issued to MFG but not fully received back, users should avoid editing the Quantity on the WO. When trying to edit the quantity, users will either receive a warning (and can choose to continue) or they will be blocked completely. This is set by Configuration **Option 53**.
- Use the **Delete** Button to mark a line item or the entire work order for deletion. Line items that have been issued to MFG but not fully received back, can not be marked for deletion. To permanently remove the records from the database table, set an administrative lockout, then select Sales, Remove Marked Records. **Note:** Versions **9.06A** and lower only allowed the user to delete line items one-by-one.

13.4 Multi-line Work Orders

Works Orders can have up to 100 line items. Just like with Sales Orders, users can move to the next and to the previous line item, view all line items at once, or mark one or more line items for deletion. Users can also clone Work Orders, which can be a huge time saver if you need to create work orders for the same assembly for every week of the year. **Note:** Versions **9.00** and lower only offered one line item per Work Order.

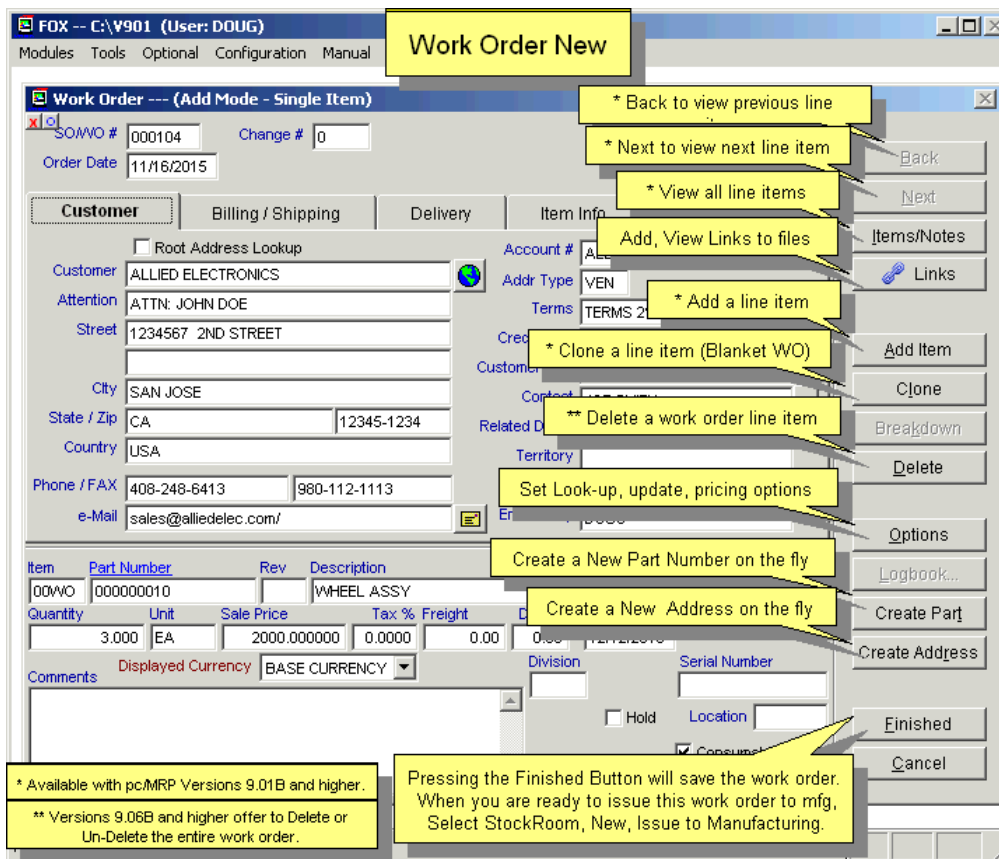

13.5 Consumable Work Orders

If you are going to use work orders, we recommend marking work orders as consumable and not dedicated. If a customer changes his sales order, all of the dedicated work orders (of this sales order) must be changed to match. If the work order is consumable, pc/MRP will simply use the consumable work order to fill other sales orders.

If you are going to enter consumable work orders for a sales order, make sure the date required on the consumable work order is due *before* the date required on the first sales order this work order is to fill. Otherwise, pc/MRP will have you build both the sales order and work order, as the work order will not be finished on time for the sales order to use.

Note: The Consumable checkbox will only be available on the Work Order screen, if the Infinite Bucket MRP module has been activated. **Option 66** can set Work Orders to default to Consumable.

13.6 Dedicated Work Orders

To create a parent sales or work order, check its (the parent's) Require Dedicated Work Orders check box (Item Info tab). To create dedicated work orders, you must enter the sales/work order number and item number it is dedicated to (Item Info tab). See the screens on the next page.

13.6.1 Dedicated Work Order Rules

A top dedicated sales or work order cannot have a duplicate twin work order for the same assembly(s) reporting to it. The Infinite Bucket Module will not use the twin work order and insert an error message into the MRP Error Log asking you to delete the twin work order and re-generate the MRP. All work orders dedicated to a top parent work order must be sub-work orders, as shown in the figure above.

All sub-work orders regardless of level must be dedicated to the top parent sales or work order.

If you do not have a dedicated WO to the WO/SO requiring dedicated WOs, an error message is generated telling you that it created a MAKE action item referencing the WO/SO and you will have to create the dedicated WO yourself and re-run the MRP. "Error, no WO exists for SO xxxxxx, created an undedicated WO referencing the WO/SO."

Once a sales or work order has been issued to manufacturing, you cannot change its dedication information.

Dedicated sub-work orders for the lowest level assemblies must be issued first and received back from manufacturing before the next level up sub work orders can be issued to manufacturing. Failure to do so could cause pc/MRP's Infinite Bucket Program to generate error messages notifying you it created un-attached make action items. You would have to un-issue the work order and re-generate the MRP to correct the situation.

The dedicated sub work orders must have a date-required field that is prior to the date-required field on its parent sub-work order. If not, pc/MRP will insert an error message into the 'MRP Error Message Log' and the 'Make Push Pull Report', warning you that the date-required should be changed. pc/MRP will generate the MRP based on its recommended date, hoping that you will change the work order's date required and issue it on the date listed on the action item report.

You cannot have a dedicated Work Order for the same assembly as the Sales or Work Order to which it is dedicated.

All dedicated sub-work orders are consumable but will only be used by the top parent work order or another work order dedicated to the same top parent work order.

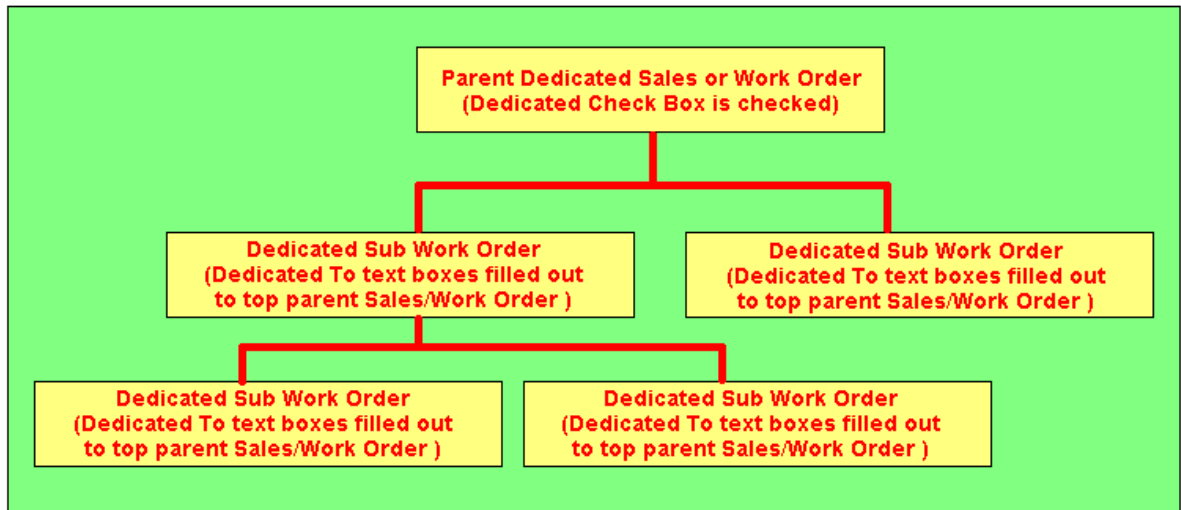

Sales Order --- (Edit Mode - Multiple Item)

SOWO # Change # Document Currency

Order Date Sales Type

Customer | Billing / Shipping Addresses | Delivery | **Item Info**

Require Dedicated Work Orders Issued to MFG

Qty Assembled
Quantity Shipped
Shipped
Required
Account ...
Base Cost
Total Cost

To mark a sales order or work order as the parent for dedicated work orders, check the Required Dedicated Work Orders check box. Once the sales order or work order has been issued to manufacturing, you will not be allowed to change this check box.

Item	Part Number	Description	Part Lookup	Model Number
0001	000000011	REAR WHEEL ASSY	<input type="checkbox"/>	

Quantity	Unit	Sale Price	Tax %	Freight	Disc %	Date Require	Division	Complete
10.000		0.0000	0.000	0.00	0.00	09/11/2003		N

Comments

Serial Number
Location
Tax Type

Buttons: Back, Next, Jump to Item, Add Item, Clone, Breakdown, Delete, Options, Logbook..., Create Part, Create Address, Finished, Cancel

13.6.2 How pc/MRP's Infinite Bucket Module processes dedicated work orders

When generating an MRP, pc/MRP will first check that the date required on all dedicated sub-work orders are correct. If the date(s) required are not correct, it will add an error message to the MRP Error log and the Make Push Pull Report warning you to change the date(s) required. It will then use the correct date(s) required and generate an MRP.

When allocating sub-assemblies to a dedicated sales or work order, pc/MRP will first allocate from the on hand quantity of the sub-assembly. If more are required, it will allocate from sub-work orders dedicated to the same top work order or from non-dedicated consumable work order (based on which work order has the earliest date due). Finally, if it cannot allocate a sufficient quantity, it will insert an error message into the MRP Error Log warning you it created an unattached make for that assembly.

When generating an MRP with pc/MRP' Infinite Bucket Module and a sales order requiring dedicated work orders comes to a sub-assy that has a standard order qty or order multiple and there is only a partial qty of the sub-assy in stock, pc/MRP will handle it follows:

- The MRP generation will display an error message warning you that an undedicated make action item was created for the exact qty required - the qty available. It will ignore the fact that the sub-assy has a standard order qty or order multiple.
- The user should then create a dedicated work order manually or by automatically by selecting Optional, Infinite Bucket, Automatically create work orders, Per order requirement, Lower level sub-assys only.
- You should then regenerate your MRP so that the dedicated work order is included on your new schedule instead of the undedicated make action item.

13.6.3 How pc/MRP's Infinite Bucket Module processes un-dedicated work orders

pc/MRP's Infinite Bucket Module was originally designed such that users could simply enter sales orders, generate an MRP, and when ready, issue the top-level sales order and all of its assemblies to a staging box or area. If there were shortages, pc/MRP's Stockroom module and MRP program would prompt you to order the missing parts and issue them when they arrived. Work orders did not need to be created for sub-assemblies. Work Orders for Sub-assemblies did not need to be issued on set dates and received back on set dates so the next level up work orders could be issued. When running the Infinite Bucket Module, pc/MRP simply looked at the current situation and modified its Make Action Items to get the job done. If parts or sub-assemblies were used for another job it simply created new make or buy action items to fill the sales orders. Work orders were used primarily to build runs of common sub-assemblies and could be used for any sales order.

13.6.4 Additional error trapping code added to pc/MRP's Issue to Mfg function

pc/MRP's Stockroom Module's I and L 'Issue To Manufacturing' functions will throw an error message and not allow the issue for the following conditions if you are issuing a dedicated sub-work order:

- If the top parent order does not exist
- If the top parent work order does not require dedicated work orders
- If the top parent work order is for the same part/assembly number

In addition, when issuing a dedicated sub-work order, pc/MRP's Issue to Manufacturing function will only allow the user to select the Issue Sub-assemblies Only option.

13.7. Tracking Work Orders without Using Dedicated Work Orders

Companies that wish to track each work order that was created for a top assembly sales order or work order, but want to avoid using dedicated work orders, might find the following method useful.

Let's assume we have a sales order 000101 0001 for a bicycle. pc/MRP does not require the user to enter a work order for each subassembly, but under some circumstances users might want to do so. Let's enter work order 000201 for 2 wheels. Use the related document number field to tie the SO and each of the subsequent WOs together; type the same top assembly sales order document number (000101 0001) into the related document number field of SO# 000101 0001, and also into the related document number field of WO# 000201 and any other WOs that are entered to build subassys for the SO.

In this example we always want the bicycle to be built from subassemblies and first level parts, i.e. we do not want wheel-parts (rims, spokes) be issued to SO 000101, but to WO 000201. If there is no finished wheel in stock, we want the SO to carry a shortage for the wheels, not for the parts of it. For this reason when issuing the SO to manufacturing we check "Subassemblies only". (It is even better to check the SO as "Parts and Subassys only", because then at the time of entering the I type stockroom transaction, only the "Subassys only" option will be available. Yet even better is to check the bicycle itself as "Parts and Subassys only", because then the SO will automatically be created as "Parts and Subassys only".)

When we run a stock transaction report, all for the related document number 000101 0001, we will see all stockroom transactions associated with building this bicycle; i.e. all transactions for the top SO, and also for the WOs related to it.

13.8 Print Display a Work Order

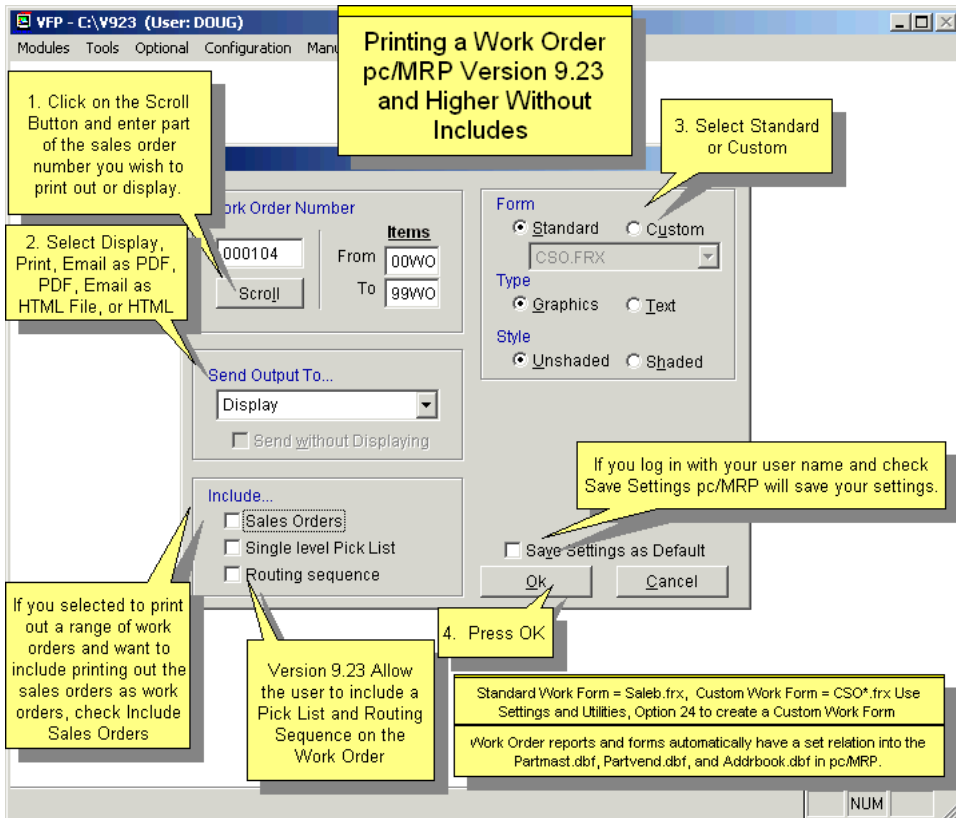
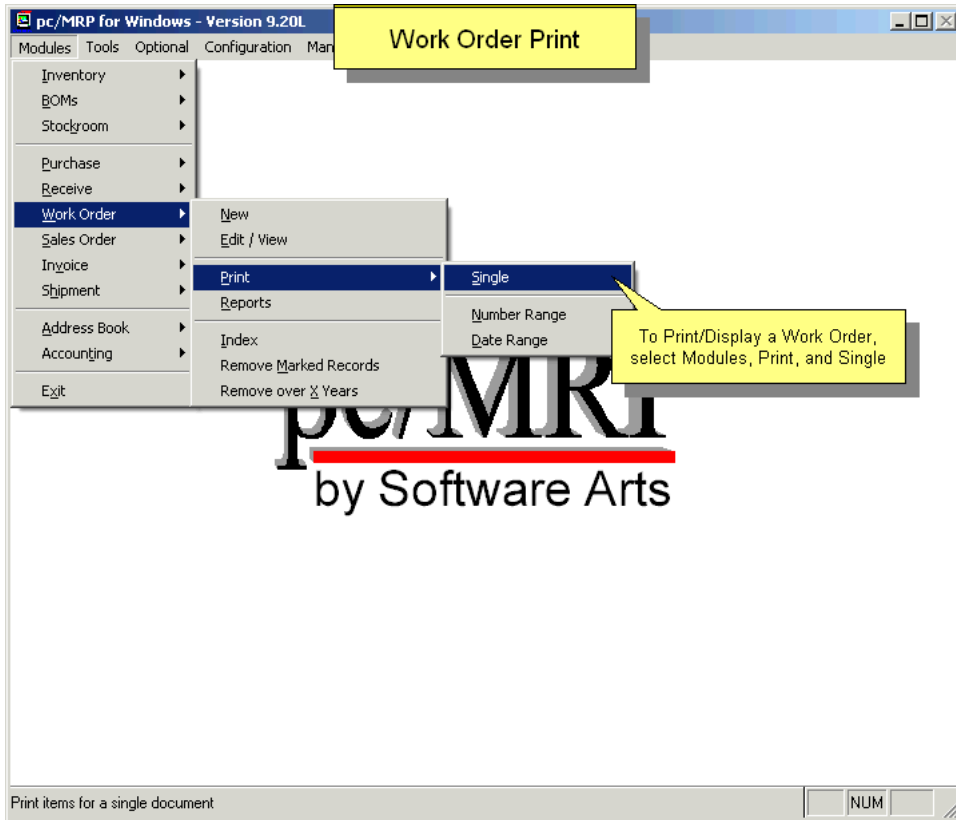

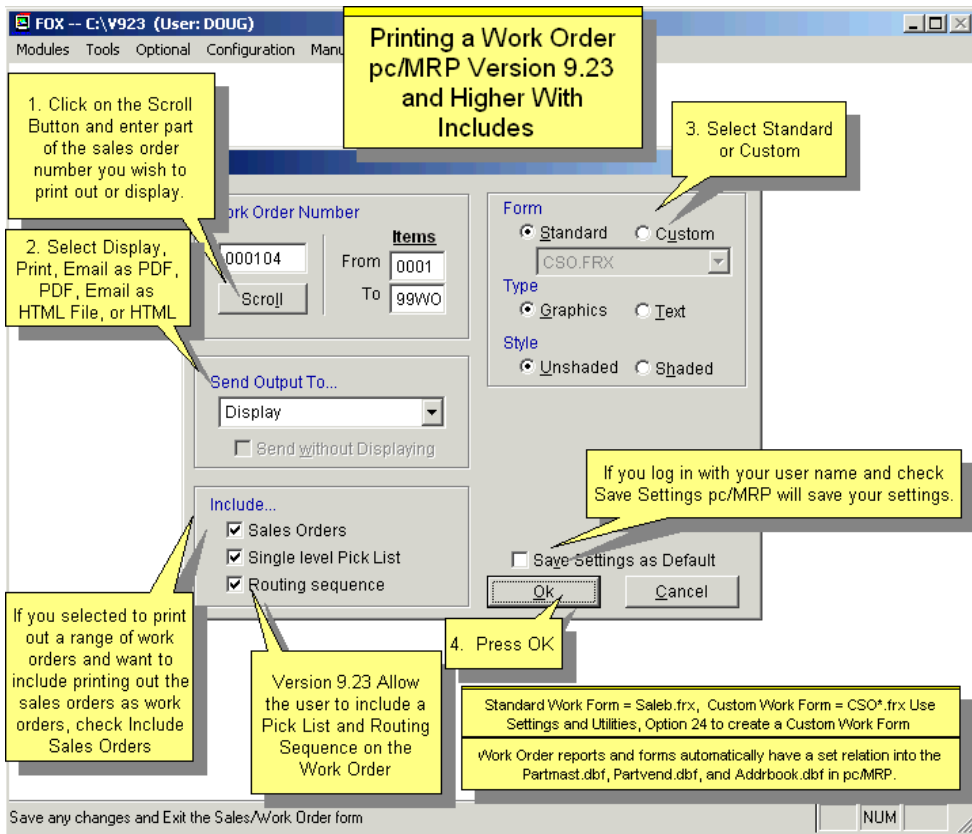
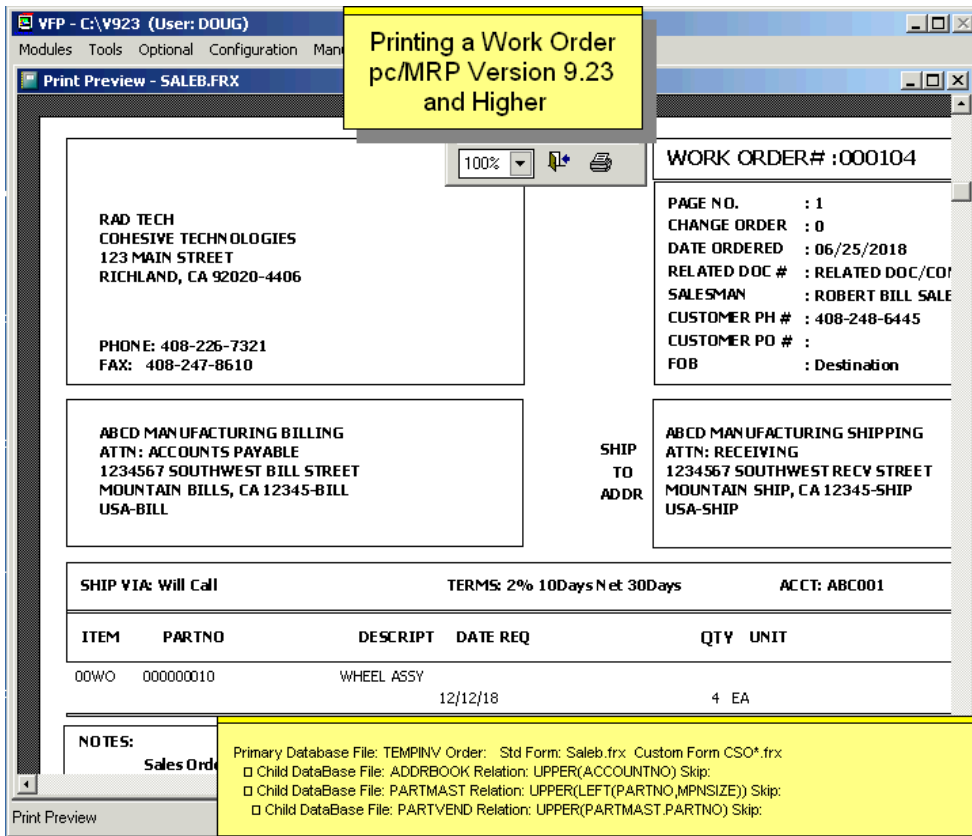

Printing a Work Order
pc/MRP Version 9.23
and Higher

FOX -- C:\V923 (User: DOUG)
Modules Tools Optional Configuration Man
Print Preview - WO_ENHANCED.FRX

WORK ORDER# 000104-00WO

CHANGE ORDER : 0
DATE ORDERED : 06/21/2018
RELATED DOC # : RELATED DOC/CONTRACT#
SALESMAN : ROBERT BILL SALESMAN
CUSTOMER PH # : 408-248-6445
CUSTOMER PO # :
FOB : Destination
SHIP VIA : Destination

CUSTOMER: ABC001
ABC0 MANUFACTURING BILLING
ATTN: ACCOUNTS PAYABLE
1234 567 SOUTHWEST BILL STREET
MOUNTAIN BILLS, CA 12345-6BILL
USA-BILL

NOTES:
Sales Order boiler plate

Print Preview
100%

ITEM	PART NUMBER	DESCRIPTION	START DATE	DATE REQ
	MODEL NUMBER	COMMENT		
00WO	000000010	WHEEL ASSY	12/07/18	12/12/18

PICK LIST

TYPE	ITEM	PART NUMBER	DESCRIPTION	MODEL NUMBER	REV	ONHAND	LOCATE	QTY PER
Part	1	000000001	BEARING, 3" OD x 1" ID	111-0102-001	ABC	1000		
Part	2	000000002	SPOKE			1000		4

ROUTING SEQUENCE

STATION #	STATION NAME	COMMENTS
1	Work Station 01	
2	Work Station	
3	Work Station	
4	Work Station	

Tempinv (c:\docume~1\dougV

Primary Database File: TEMPINV Order: Std Report: WO_Enhanced.frx
 Child DataBase File: BOM Relation: UPPER(LEFT(TEMPINV.PARTNO,MPNSIZE)) Skip: Bom, Routeseq
 Child DataBase File: PICKPART Relation: UPPER(BOM.PARTNO) Skip: Bom, Routeseq
 Child DataBase File: ROUTESEQ Relation: UPPER(TEMPINV.SONO+TEMPINV.ITEMNO) Skip: Bom, Routeseq
 Child DataBase File: ADDRBOOK Relation: UPPER(ACCOUNTNO) Skip: Bom, Routeseq
 Child DataBase File: PARTMAST Relation: UPPER(LEFT(PARTNO,MPNSIZE)) Skip: Bom, Routeseq
 Child DataBase File: PARTVEND Relation: UPPER(PARTMAST.PARTNO) Skip: Bom, Routeseq

13.9 Queried Search Overview (see 15.14.1)

13.10 Indexed Searches (see 15.14.2)

13.11 Index (see 15.14.3)

13.12 Remove Marked Records (see 15.14.4)

13.13 Remove Over X Years (see 15.14.5)

Note: Sales orders and Work orders share the same database table. When users instruct pc/MRP to remove all Work orders older than X years, pc/MRP will also remove all Sales orders that are olden than X years. If you want to keep all Sales orders and only want to delete old Work orders, call Software Arts for assistance.

14.1 Accounting Overview

14.1.1 Accounting Overview

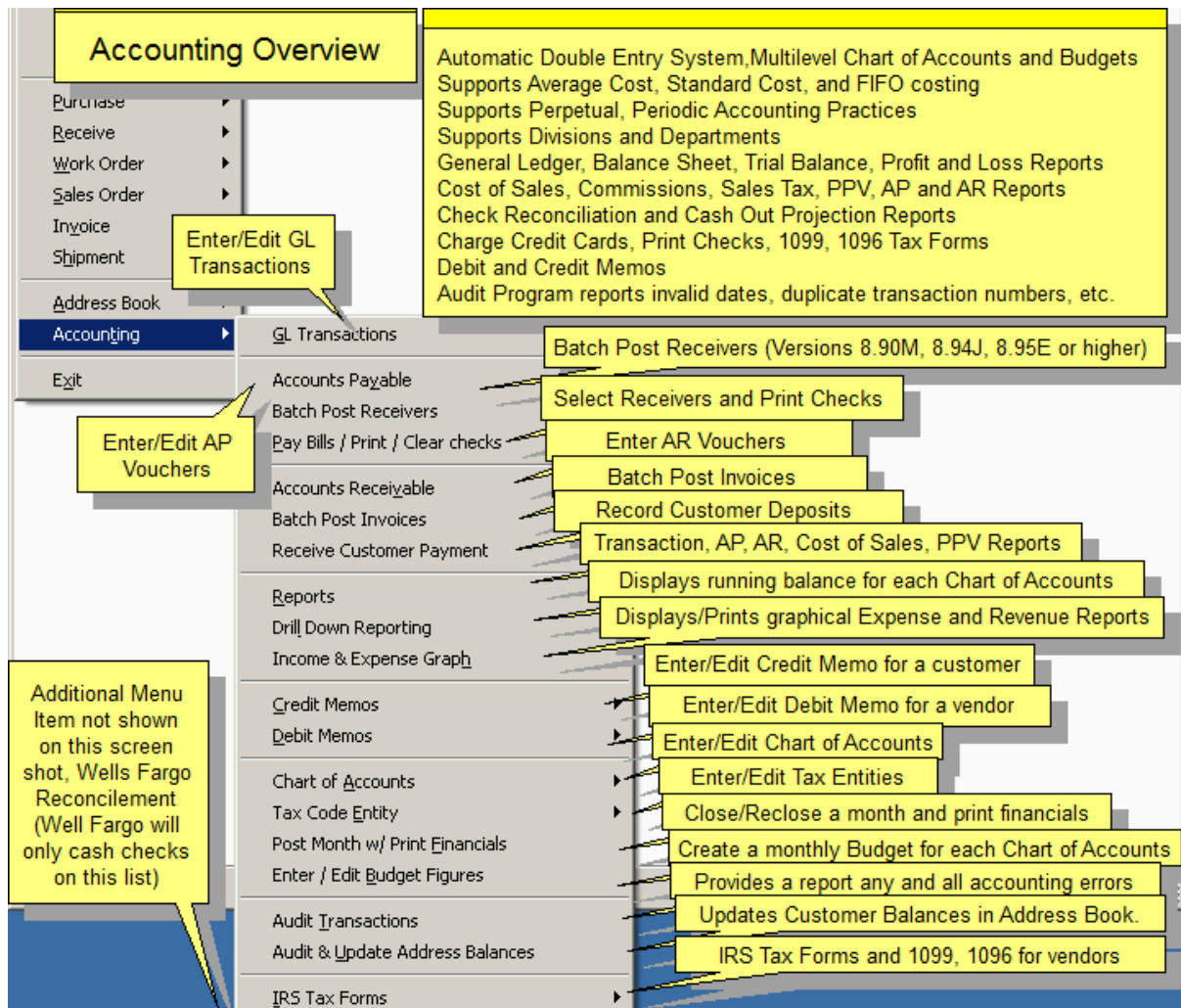

pc/MRP's Accounting package is an easy to use **Double Entry System**. pc/MRP's Accounting Package includes a General Ledger, Accounts Payable, Accounts Receivable, and an integrated Check Writing Module. pc/MRP's Reporting Module will provide State Sales Tax Reports, Sales Commission Reports, and Cost of Sales Reports. The Audit option checks every accounting transaction for errors, such as invalid dates, duplicate transaction numbers, etc.

The ChartAcc dbf file contains a record for each chart of account. Each record (chart of acct) contains the beginning and ending balance for that chart of account for each month of the current year.

The Transact dbf file contains a record of each accounting transaction entered into pc/MRP. Each record (transaction) contains a transaction date and the chart of accounts that were debited and credited along with their respective amounts.

When you close (post) a month, pc/MRP prompts for which month, gets all of the transactions for that month, uses them to debit and credit against those accounts, and places the result in the ending balance for each chart of account for that month. It then prints out the financial statements for that month based on those ending balances. This simple method allows you to close and re-close months up to twelve months back.

pc/MRP generates a **CLOSEINPROGRESS.FLG** when a close is started. This flag will clear itself when the close process has completed or after 1 hour if a computer failure has occurred. The person who initiated the close can log back in immediately and not wait the hour.

14.1.2 General Ledger Transactions

The General Ledger Module allows you to enter accounting transactions in the general ledger. Once the transactions have been entered, you can edit, scroll or print the transactions. You can also print out checks for those transactions either singularly or by batch. For additional details, see 14.4.1.

New General Ledger Transaction

Select the GL transaction type

- S** Cash and carry sale
- Q** Register accounts receivable invoice
- R** Accounts receivable payment
- P** Cash purchase or debit memo
- I** Register accounts payable invoice or debit memo
- E** Accounts payable or debit memo payment
- W** Register a payroll Check
- A** All other transactions - rent, taxes, etc

OK Cancel

14.1.3 Accounts Payable

The Accounts Payable Module allows you to enter, edit and print out accounts payable vouchers and reports. Since pc/MRP uses receivers as account payable vouchers it is not necessary to use this module for items that are received by receiving. Items that are not received, such as rent, can be entered as an accounts payable voucher. The accounts payable voucher will be assigned the next available receiver number and actually become a receiver record with a "00AP" line item number. If auto accounting is on (in the configuration menu), entering a receiver or accounts payable voucher will automatically make an entry into the general ledger, debiting purchases and crediting accounts payable.

For items received with the receiving module, (Software Arts recommends leaving auto accounting off, selecting manual entry), the accountant would not enter an accounts payable voucher but would enter a general ledger transaction into the general ledger (Accounting, GL Transactions, New). The accountant would select an "I" type transaction. Entering an "I" type transaction for that receiver will debit the purchasing account and credit the accounts payable account.

The accountant would enter an "E" type transaction into the general ledger when the items on the receiver are paid for. Entering an "E" type transaction for that receiver will debit the accounts payable account and credit the checking account. The receiving record stores the amount due for each line item and the amount paid for each line item. If the amount paid equals or exceeds the amount due, pc/MRP marks the record as complete by placing a "Y" in the receiver record's 'Complete' field. For further details, see the Accounts Payable Chapter, 14.8.1.

14.1.4 Accounts Receivable/Billing

The Accounts Receivable Module allows you to enter, edit and print out accounts receivable vouchers and reports. Since pc/MRP uses invoices as account receivable vouchers it is not necessary to use this module for items that are invoiced. Items that are not invoiced can be entered as an accounts receivable voucher. The accounts receivable voucher will be assigned the next available invoice number and actually become an invoice record with a "00AR" line item number.

If auto accounting is on (Configuration, Settings and Utilities), entering an invoice or accounts receivable voucher will automatically make an entry into the general ledger, debiting purchases and crediting accounts receivable.

For items that were invoiced with the invoice module, (Software Arts recommends leaving auto accounting off, selecting manual entry), the accountant would not enter the accounts receivable module but would enter a general ledger transaction into the general ledger (Accounting, GL Transactions, New). The accountant would select an "O" type transaction. Entering an "O" type transaction for that invoice will debit the accounts receivable account and credit the business income account. (See Section: 14.4.1.2.)

The accountant would enter an "R" type transaction into the general ledger when the items on the invoice are paid for. Entering an "R" type transaction for that invoice will debit the checking account, and credit the accounts receivable account. The invoice record stores the amount due for each line item and the amount paid for each line item. If the amount paid equals or exceeds the amount due, pc/MRP marks the record as complete by placing a "Y" in the invoice record's 'Complete' field.

This module will also print out Billing Statements for every customer that has an open invoice in the invoice file. For further details, see the Accounts Receivable Module, Chapter 14.9.1.

14.1.5 Reports

The Accounting Report Module provides a multitude of accounting reports. See Section 14.7.1 in this Manual for a full list of reports and options.

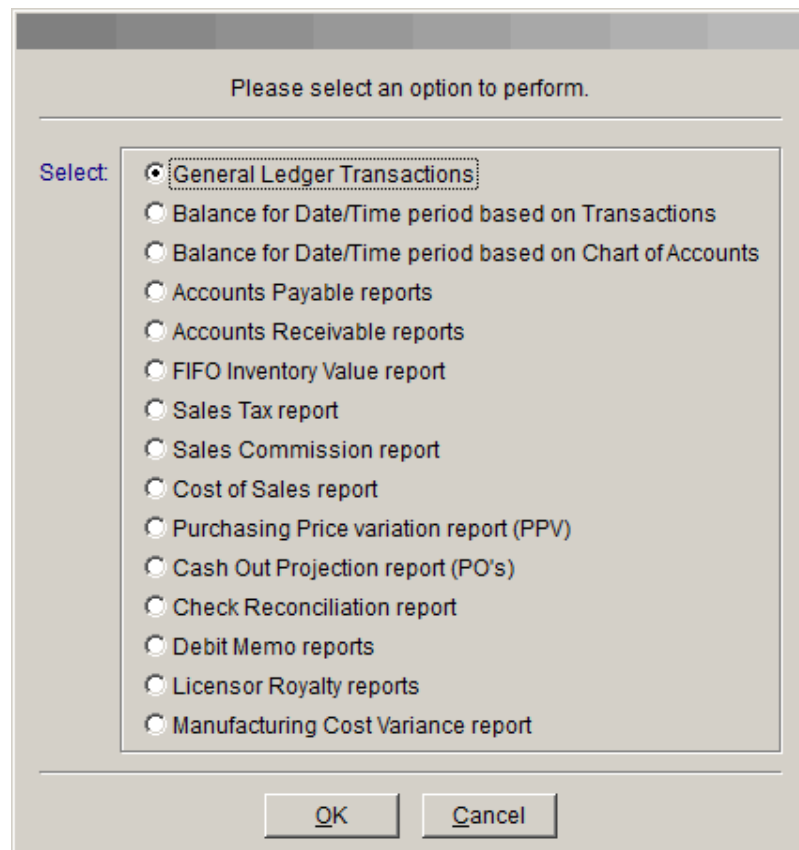

14.1.6 Drill-Down Reporting

This module will allow you to select a chart of accounts number as shown below.

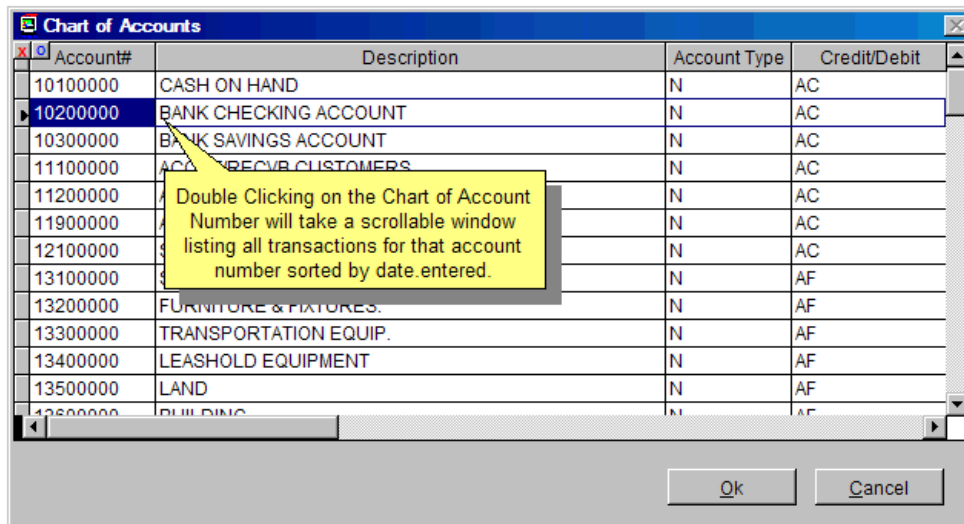

Account#	Description	Account Type	Credit/Debit
10100000	CASH ON HAND	N	AC
10200000	BANK CHECKING ACCOUNT	N	AC
10300000	BANK SAVINGS ACCOUNT	N	AC
11100000	ACCOUNTS RECEIVABLE CUSTOMERS	N	AC
11200000		N	AC
11900000		N	AC
12100000		N	AC
13100000		N	AF
13200000	FURNITURE & FIXTURES	N	AF
13300000	TRANSPORTATION EQUIP.	N	AF
13400000	LEASEHOLD EQUIPMENT	N	AF
13500000	LAND	N	AF
13600000	BUILDING	N	AF

Clicking on a Chart of Accounts Number will display a scrollable window listing all transactions for that account number sorted by date entered as shown below.

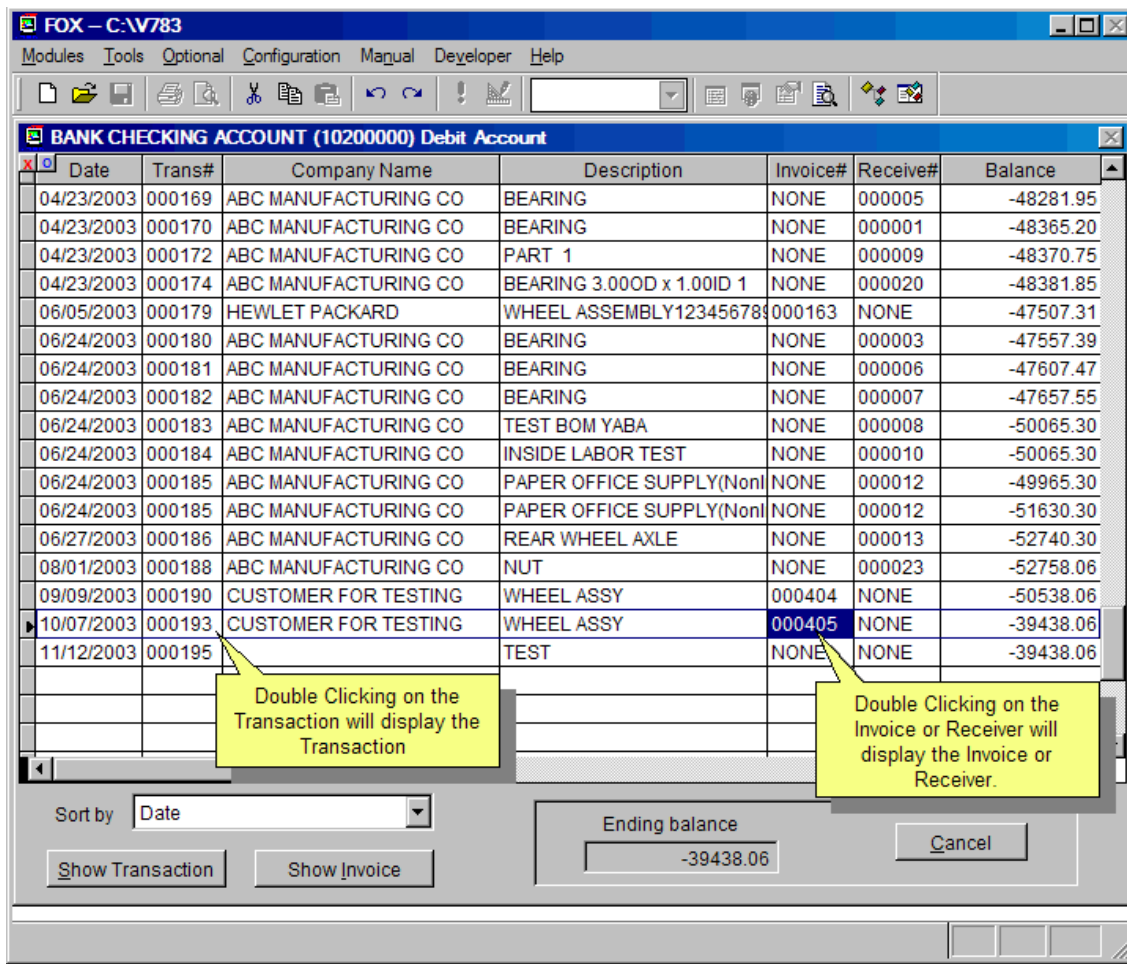

Date	Trans#	Company Name	Description	Invoice#	Receive#	Balance
04/23/2003	000169	ABC MANUFACTURING CO	BEARING	NONE	000005	-48281.95
04/23/2003	000170	ABC MANUFACTURING CO	BEARING	NONE	000001	-48365.20
04/23/2003	000172	ABC MANUFACTURING CO	PART 1	NONE	000009	-48370.75
04/23/2003	000174	ABC MANUFACTURING CO	BEARING 3.00OD x 1.00ID 1	NONE	000020	-48381.85
06/05/2003	000179	HEWLET PACKARD	WHEEL ASSEMBLY12345678	000163	NONE	-47507.31
06/24/2003	000180	ABC MANUFACTURING CO	BEARING	NONE	000003	-47557.39
06/24/2003	000181	ABC MANUFACTURING CO	BEARING	NONE	000006	-47607.47
06/24/2003	000182	ABC MANUFACTURING CO	BEARING	NONE	000007	-47657.55
06/24/2003	000183	ABC MANUFACTURING CO	TEST BOM YABA	NONE	000008	-50065.30
06/24/2003	000184	ABC MANUFACTURING CO	INSIDE LABOR TEST	NONE	000010	-50065.30
06/24/2003	000185	ABC MANUFACTURING CO	PAPER OFFICE SUPPLY(Nonl	NONE	000012	-49965.30
06/24/2003	000185	ABC MANUFACTURING CO	PAPER OFFICE SUPPLY(Nonl	NONE	000012	-51630.30
06/27/2003	000186	ABC MANUFACTURING CO	REAR WHEEL AXLE	NONE	000013	-52740.30
08/01/2003	000188	ABC MANUFACTURING CO	NUT	NONE	000023	-52758.06
09/09/2003	000190	CUSTOMER FOR TESTING	WHEEL ASSY	000404	NONE	-50538.06
10/07/2003	000193	CUSTOMER FOR TESTING	WHEEL ASSY	000405	NONE	-39438.06
11/12/2003	000195		TEST	NONE	NONE	-39438.06

Clicking on a transaction number will display the complete transaction. Clicking on the invoice or receiver number will display the complete invoice or receiver.

14.1.7 Income and Expense Graphs

This module will allow you to display/print Income and Expense Graphs as shown below:

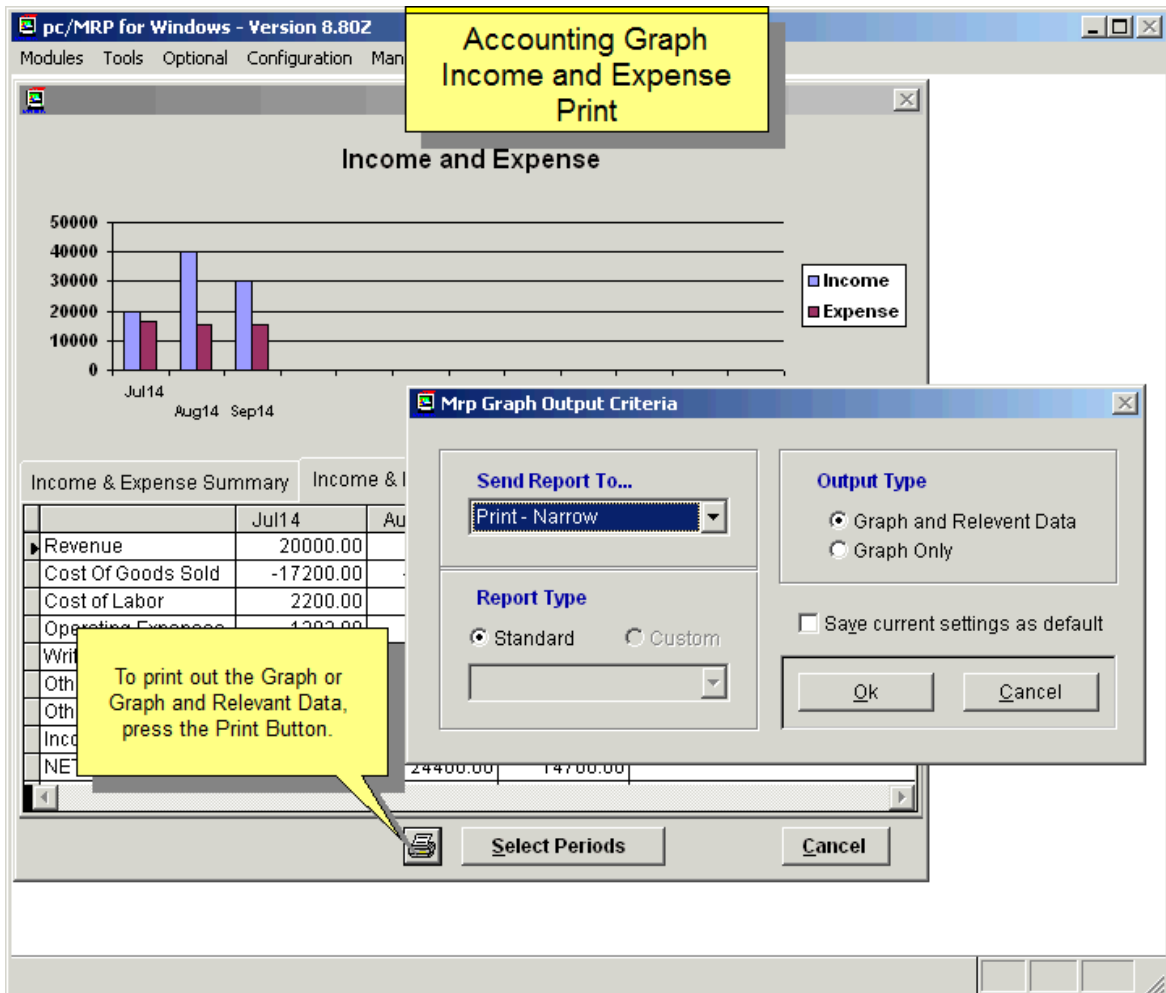

14.1.8 Print/Clear Checks

This module will allow you to print, reprint, clear and unclear checks and to print a remittance report. For further details, see Printing Check, Chapter 14.14.1.

14.1.9 Credit Memo Module

The Credit Module allows you to issue a credit to a customer to cover returned goods, pricing errors, freight, etc. (see 14.10)

14.1.10 Debit Memo Module

The Debit Module allows you to issue a debit to a vendor to cover returned goods, pricing errors, freight, etc. (see 14.11)

14.1.11 Chart of Accounts Module

The Chart of Accounts can support up to 10,000 accounts. The Chart of Accounts must be established prior to using pc/MRP's accounting modules. The chart of accounts provided by pc/MRP may be used as is, or modified to suite the needs of the business. If the chart of accounts is modified, those modifications must also be entered into pc/MRP's Utility Module. See Chapter 14.3.1 for further details.

14.1.12 Tax Code Entity

The Tax Code Entity option allows tax code entities to be entered, edited, deleted, updated in the address book, and indexed. Tax code entities such as CA22, TX05 etc. can be entered into the sales tax code entity data base file along with the sales tax rate for that specific state and county. Selecting the option to "Update the Address Book Tax Rates" will automatically update the tax rate of each address with the tax rate for that sales tax entity code tax rate from the sales tax code entity data base file. Each sales tax code entity should consist of the 2-character name of the state plus a 2-digit number such as OR01, OR02, NY23, etc. Whenever a sales order is entered, the sales tax rate and the sales tax entity code from the address book will be entered into the sales order and invoice. (Users can enter any alphanumeric code though, which is useful for customers outside of the US.)

As an alternative solution, users can import Tax Codes by ZIP codes from a .CSV file. The .csv file should have two columns: pc/MRP Tax Codes and ZIP codes. Tax codes and Tax Rates will need to be entered into pc/MRP separately. Defaults to check the first 5 digits of US ZIP codes, but can be set to Exact match which requires a match for all 10 characters.

The Sales Tax Report in the accounting report module will automatically subtotal on the type of sale (taxable, out of state, service, etc.) and the sales tax entity code.

14.1.13 Post Month with Print Financials

Post Month with Print Financials automatically retrieves each account's starting balance for that month and all of the financial transactions recorded during that month. pc/MRP then calculates the new balances for each account and will prompt users to choose from a variety of financial reports to be created based on the newly calculated figures. For complete details, see Chapter 14.6.1.

Post Month w/Print Financials Screen

This is your first close

Enter the closing period

Month: 7
Year: 2012

Select a prior period action to perform

Reclose a prior month
 Reprint a prior month (report any variance)
 Reprint a prior month (historical reprint)

FYI: This process will initialize the starting balances of month 08

Select the reports to be output	Report Type	Custom File
<input checked="" type="checkbox"/> Profit and Loss Report	Standard	
<input checked="" type="checkbox"/> Balance Sheet For Assets	Standard	
<input checked="" type="checkbox"/> Balance Sheet For Liability + Equity	Standard	
<input checked="" type="checkbox"/> Current Month Trial Balance	Standard	
<input type="checkbox"/> Div/Dept YTD Exp-Rev Reports		
<input checked="" type="checkbox"/> YTD Expense and Revenue Report	Standard	
<input checked="" type="checkbox"/> Trial Balance Current and YTD	Standard	
<input checked="" type="checkbox"/> General Ledger	Standard	
<input checked="" type="checkbox"/> Transaction Report	Standard	

Show Sub-Accounts / Details
 Manually step thru posting (VERY SLOW)

Send Report to...
Display

Ok Cancel

14.1.14 Enter/Edit Budget Figures

Allows budget figures to be entered and or edited for each month of each chart of accounts. The budget figures, their monthly and yearly variance will be displayed on the **YTD Expense and Revenue** report when you select: **Accounting, Post month w/ Print Financials** (See 3.1.17.3 for a picture of the report).

14.1.15 Audit Transactions

Checks all accounting transactions for incorrect transaction dates, duplicate transaction numbers (which could cause a transaction report to go into an endless loop on that transaction number), blank transaction numbers, and duplicate blank transaction numbers (could cause transaction report to print out only lines and no transactions). The audit transaction report is completely benign; it only recommends changes and does not change or mark any transaction for deletion.

14.1.16 Audit and Update Address Balances

Initiating this feature will zero out the balance due amounts in the address book. The open invoices will then be used to re-calculate the balance due amounts and enter them into the address book. pc/MRP offers the option of using all open or all open posted invoices only. We recommend selecting all open invoices. If an invoice contains a blank account number or an account number that does not exist in the address book, an error message stating 'xxxx' not found will pop up for a set amount of time. pc/MRP will return to the main menu leaving the remaining address balances at 0. Since the error message remains on the screen for a set amount of time, it is recommended you watch your screen while it processes the invoices. If the error message appears, record the account number not found. Go to invoices, select edit, select scroll on address account number, enter the address account number that does not exist in the address book or change the invoice account number to an existing account number that does exist in the address book, and rerun this option again until it processes all invoices without an error message.

14.1.17 IRS Tax Forms

This selection allows users to set form criteria and print IRS forms 1099MISC and 1096. For further details, see Chapter 14.17.1.

14.1.18 Wells Fargo Account Reconciliation

This option allows users to create a file containing records for all checks written during a date range. Wells Fargo will then analyze this file and only cash checks registered through this file. For further details, see Chapter 14.18.

14.2 Implementing pc/MRP Accounting

14.2.1 Implementing pc/MRP Accounting

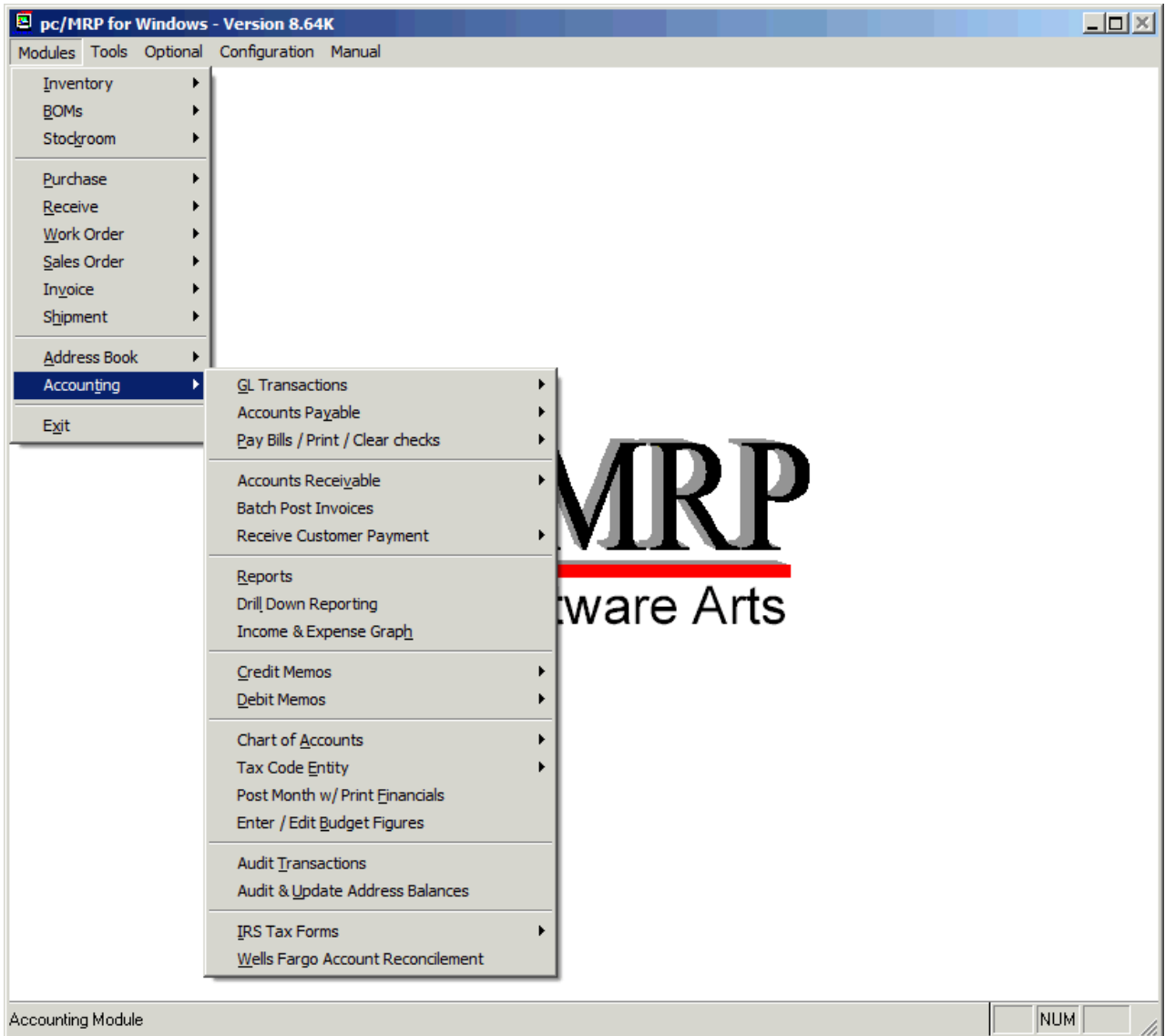

Implementing pc/MRP accounting requires users to perform several tasks. These tasks must be performed in sequence as described below. If you need any clarification, please contact Software Arts.

14.2.2 Configuring pc/MRP Accounting

Accounting must configure pc/MRP's accounting functions and chart of accounts following the steps outlined below:

1. Use pc/MRP's Configuration Menu to set the following options (recommended settings are underlined):
 - Select **Option 8**, to turn auto accounting on or off, see Manual, Section 15.1.8
 - Select **Option 10**, to run periodic or perpetual accounting inventory methods, see Section 15.1.10
 - Select **Option 14**, to allow or not allow editing of accounting transactions, see Manual, Section 15.1.14
2. Use pc/MRP's chart of accounts module as is or modify it to match your own so that you have a base chart of accounts that is satisfactory for your company, see Manual, Section 14.6.1

3. Use pc/MRP's configuration menu, **Option 9** to edit the Chart of Accounts template to match your modified chart of accounts numbers, see Section 15.1.9. If you do not plan to establish chart of accounts for sub divisions and departments, skip item 4.
4. If you want to establish chart of accounts for sub divisions and departments, use pc/MRP's configuration menu to do the following:
 - Select **Option 11**, to turn multi division on, see Section 15.1.11
 - Select **Option 12**, to turn set multi-div to key on product code or division, see Section 15.1.12
 - Select **Option 9**, to "Add" a new template set for a division or department. This will also automatically enter the new division chart of account numbers into the chart of accounts data base file, see Section 15.1.9
5. Set **Options 35, 45 and 59** in the Configuration Menu to use standard or average costs.
6. Set **Option 42** in the Configuration Menu to use the vendor price list.

14.2.3 Entering Starting Balances into pc/MRP's Accounting Module

After the Chart of Accounts has been established, the account balances must be transferred in by entering accounting transactions and not by inserting the dollar amounts directly into the Chart of Accounts. To enter the starting balances, select: Accounting, GL Transactions, New and then select an "A" type transaction. Debit the debit accounts and credit the credit accounts as per following guidelines.

If no previous accounting program has been used:

- Debit all assets such as cash, checking, accounts receivable, equipment, prepaid expenses, etc. by entering A type accounting transactions.
- Credit all liabilities such as taxes payable, accts payable, notes payable, etc. by entering A type accounting transactions.
- If Debits > Credits, credit the difference to Starting Capital
- If Credits > Debits, debit the difference to Starting Capital

If you are switching from another accounting system, you must transfer over the ending balances from the last good close by entering A type transactions with the same date as the last good close. The accounts you would transfer over would be as follows:

- If Mid Period:
 - Transfer all accounts from the trial balance.
- If Start of Period:
 - Transfer all liability, asset, equity accounts from the trial balance.
 - If you want year-to-date expense and revenue figures on your financial statements, you must also transfer all expense and revenue accounts from the trial balance.
- If Start of Year:
 - Transfer all liability, asset, and equity accounts from the trial balance. Remember to make an entry with the new years date transferring the year-to-date earnings into starting capital or undistributed retained earnings

At this point you can close the month to see if the debit and credit totals are equal and match the totals from the last good close of the prior accounting program.

Note: If these are the first accounting entries and the first period you are closing because you are just starting to use pc/MRP's accounting package, you must delete the file named "LASTCLOS.MEM" in the pcmrpw directory.

14.2.4 Entering AP (Open Receivers) and AR (Open Invoices) Detail Into pc/MRP

If you wish to enter detail aging information for accounts receivable (open unpaid invoices):

- Make sure auto-accounting has been turned off in the configuration menu, so that you do not double up on debiting accounts receivable.
- Temporarily set the inventory adjustment method (Option 4 in the Settings and Utilities) to "S." This will allow you to enter invoices without adjusting inventory. While you are making these entries do not allow other people to use the other modules in pc/MRP. When you are finished making the entries return to Option 4 and change the method back to the original setting, "A."
- Use the Sales Module to enter each open unpaid invoice as an "On Account and Carry Sales Order". This will automatically create an invoice as well. Make sure the invoice date is the date you originally invoiced the customer, as this will keep your aging reports correct.
- Once you have entered all open invoices, run an invoice (not sales order) report for all open invoices (Select Invoices, Reports, All Invoices, All Open Invoices). The total should match the \$ amount entered as the accounts receivable amount when you entered your original starting balances.
- Once the accounts receivable numbers agree, enter all open (not invoiced) sales orders using the "Order Entry" Option when entering sales orders.

If you wish to enter detail aging information for accounts payable (open unpaid receivers):

Method 1, enter POs and Receivers

- Make sure auto-accounting has been turned off in the configuration menu, so that you do not double up on crediting accounts payable.
- Temporarily set the inventory adjustment method (Option 4 in the Settings and Utilities) to "S." This will allow you to enter receivers without adjusting inventory. While you are making these entries do not allow other people to use the other modules in pc/MRP. When you are finished making the entries return to Option 4 and change the method back to the original setting, "A."
- Use the Purchase Module to enter each closed (received) but unpaid PO. Edit the PO date to reflect the date you originally placed the order.
- Use the Receiver Module to enter each open (unpaid) Receiver. Edit the receiver date to reflect the date you received the order, as this will keep your aging reports correct.
- Once you have entered all open receivers, run a receiver report for all open receivers (Select Receivers, Reports, All Receivers, and All Open Receivers). The total should match the \$ amount entered as the accounts payable amount when you entered your original starting balances.
- Once the accounts payable numbers agree, enter all open (not received) purchase orders using pc/MRP's purchase order module

Method 2, Enter accounts payable vouchers without part number detail

- Use pc/MRP's Accounts Payable Module to enter accounts payable vouchers. For each invoice, enter an accounts payable voucher. Enter or scroll for the vendors address id code number. If you do not want to record part numbers, select None for part number, 1 for quantity received and the total amount of the invoice. Make sure the date received is the date you received the item(s).
- Since this method would automatically make entries into the general ledger, debiting purchases and crediting accts payable, you may have to edit the original trial balance entry to \$0.00 for accounts payable. Re-close the current month and make sure your accounts payables account dollar amount is correct.
- When you pay off any of these vouchers, you would enter a general ledger transaction as an E type transaction, answer Y, there is an existing receiver/accounts payable voucher number. Enter the voucher number and allow the program to debit accounts payable and credit checking. pc/MRP will then ask if you wish to print a check, answer Y if you wish pc/MRP to do so.

14.2.5 Automatically closing all Receivers that have been paid

If you have been entering receivers into pc/MRP but not using accounting transactions to close the receivers, your accounts payable detail reports would show a large amount of dollars owed. You can close a large quantity in a batch mode by doing the following:

If you have entered receivers into pc/MRP and have been closing them when they are paid, run this step as a double check on your AP. It will also open up any receiver with a partial payment so the entire receiver can be paid off at a later date.

Selecting Configuration, Settings and Utilities, **Option 87** will display the Receiver Closer Screen shown below.

Receiver #	Vendor Inv	Subtotal	Paid	Debit Memo	Total	Complete
000001	VI000001	1435.6000	0.0000	0.0000	1435.6000	<input type="checkbox"/>
000002	VI000002	24.0000	0.0000	0.0000	24.0000	<input type="checkbox"/>

Open Receiver and Open Debit Memo Totals

AP w Debit Memos:	1459.6000
Open Debit Memos:	0.0000

This screen allows you to close any receivers that have been paid by simply checking the Complete Checkbox for each receiver that has been paid off. Only receivers that are not marked complete and have a vendor invoice number will be included in the AP w Debit Memos Total. This screen will display the first vendor invoice number it finds in a receiver. If you enter a vendor invoice number into a receiver or it already has a vendor invoice number, every line item on that receiver will be populated with that vendor invoice number when you press the OK button.

The AP total is equal to the amount due - amount paid for the following receiver line items and debit memos:

- All open receivers and debit memos with vendor invoice numbers.
- If one or more line items in a receiver /debit memos are marked as open, all the line items and associated debit memos are temporarily marked as open and are included in the AP total.

Scroll the receivers and check the Complete check box for all paid receivers and debit memos and add the vendor invoice number to all receivers that you wish to export (if your company uses the QuickBooks Export Module), until the AP with Debit Memo Total is correct.

If you check a receiver as complete, the entire receiver will be marked as complete by inserting a capital Y into the complete field of every line item on that receiver. This reduces the AP amount by the entire amount of the receiver (unless the amount due - amount paid equals 0). Receivers marked as complete will never be included in your accounts payable reports.

Pressing the Cancel button will leave the receivers unchanged. The receiver complete and posted fields will remain as they were prior to entering this screen.

Pressing the OK button will change the receiver complete fields as per the changes you made with the closer.

14.2.6 Automatically closing all Invoices that have been paid

If you have been entering invoices into pc/MRP but not using accounting transactions to close the invoices, your accounts receivable detail reports would show a large amount of dollars owed. You can close a large quantity in a batch mode by doing the following:

If you have entered invoices into pc/MRP and have been closing them when they are paid, run this step as a double check on your AR. It will also open up any invoice with a partial payment so the entire invoice can be paid off at a later date.

Selecting Configuration, Settings and Utilities, **Option 87** will display the Invoice Closer Screen shown below.

Invoice #	Date	Subtotal	Paid	Credit Memo	Total	Posted	Complete
000001	10/11/2002	4018.4000	0.0000	20.0000	3998.4000	<input checked="" type="checkbox"/>	<input type="checkbox"/>
000002	10/11/2002	31.6000	0.0000	0.0000	31.6000	<input checked="" type="checkbox"/>	<input type="checkbox"/>

Open Invoice and Open Credit Memo Totals	
AR w Credit Memos:	4700.0000
Open Credit Memos:	-20.0000

The AR total is equal to the amount due - amount paid
$$(((\text{SalePrice} * \text{QtyShip} * (1 - (\text{Discount}/100)) * (1 + (\text{TaxR}/100.0000))) + \text{Freight}) - \text{AmtPaid})$$
 for the following invoice line items and credit memos:

- All open invoices and credit memos.
- If one or more line items in an invoice/credit memo are marked as open, all the line items and associated credit memos are temporarily marked as open and are included in the AR total.

Scroll the invoices and check the Complete check box for all paid invoices and credit memos until the AR with Credit Memo Total is correct. If you check an invoice as complete, the entire invoice will be marked as complete by inserting a capital Y into the complete field of every line item for that invoice. This reduces the AR amount by the entire amount of the invoice (unless the amount due - amount paid equals 0). Invoices marked as complete will never be included in an AR Report.

Pressing the Cancel button will leave the invoices unchanged. The invoice complete and posted fields will remain as they were prior to entering this screen.

Pressing the Ok button will change the invoice complete fields as per the changes you made with the closer.

14.2.7 Post the Month with Financials

Before going live, make sure you have a good close. To learn how to close the month and Post the month with financials, refer to Section 14.6.1.

14.3 Chart of Accounts

14.3.1 Overview / Enter

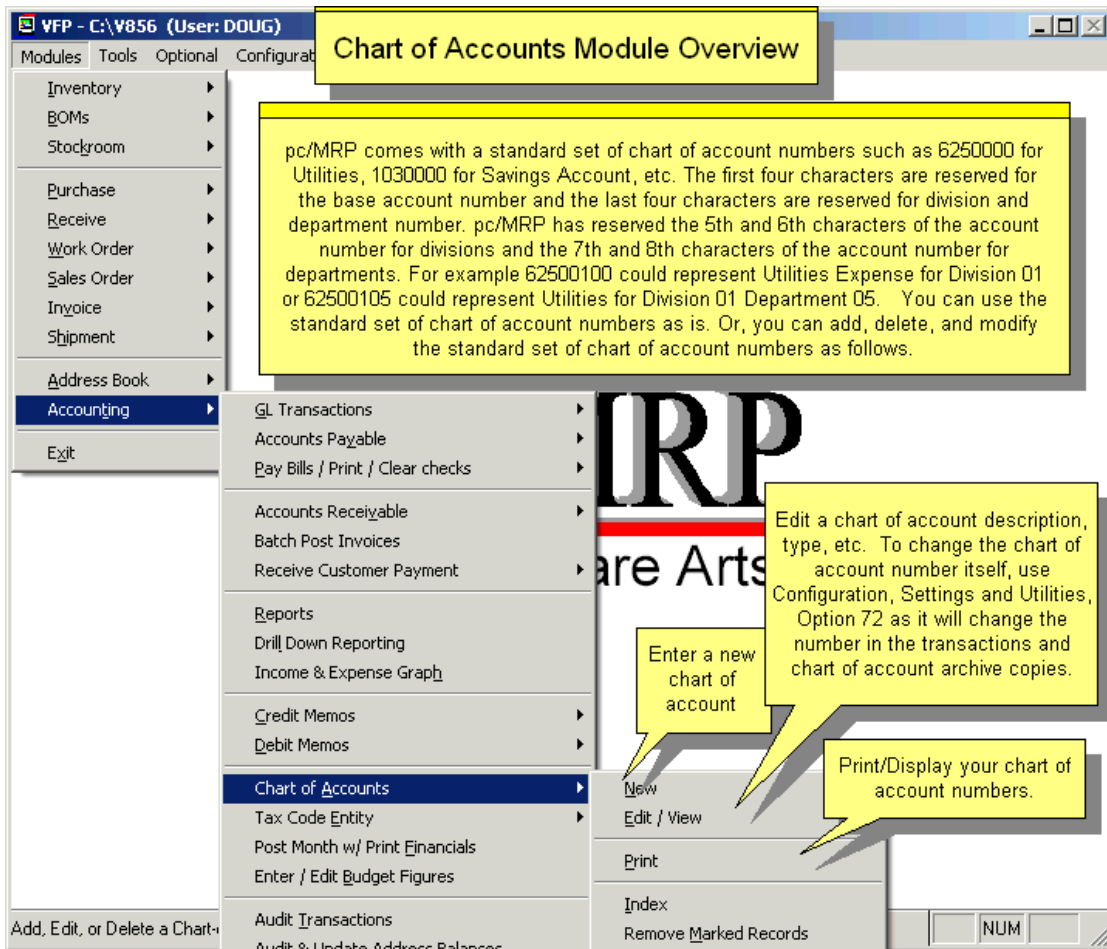

(see slideshow here: <http://www.pcmrp.com/mrp101/chartofaccountsnewbase.htm>)

pc/MRP comes with a standard set of chart of account numbers such as 62500000 for Utilities, 10300000 for Savings Account, etc. The first four characters of the account number are reserved for the base account number, the 5th and 6th characters of the account number for divisions and the 7th and 8th characters for departments. For example 62500100 could represent Utilities Expense for Division 01 or 62500105 could represent Utilities for Division 01 Department 05.

You can use the standard set of chart of account numbers as is. Or, you can add, delete, and modify the standard set of chart of account numbers as described on the next page.

Notes:

- pc/MRP allows divisional and category sub accounts.
- You can add a base divisional chart of accounts by clicking on Chart of Accounts New
- You can add a divisional sub account to report to a base corporate chart of account (ends in 0000)
- You can select a divisional sub account as a parent account.
- The Div/Dept YTD Expense and Revenue reports work with div sub accounts that have 0000 parent accounts.
- Users can select a divisional sub account as a default account in the Account Template Module (unless a file named **RESTRICTCHART.FLG** exists in the pcmrp folder).

14.3.1.1 Establish a base chart of accounts structure on paper

First establish a base chart of accounts structure on paper. Base accounts must end in “0000” and do not report to a parent account. An example of a base chart of account structure is listed below:

Assets

- 1020-0000 Checking
- 1070-0000 Accounts Receivable

Liabilities

- 2010-0000 Loan
- 2070-0000 Accounts Payable

Equities

- 3040-0000 Retained Earnings

Revenue

- 4040-0000 Sales Income

Expenses

- 5000-0000 Utilities

14.3.1.2 Establish a set of sub-chart of account numbers on paper

pc/MRP allows you create sub-chart of account numbers that report to and roll up into a parent chart of account numbers. There are two types of sub accounts, category and divisional.

Category Sub Accounts should always end in 0000. An example chart of accounts using category sub-accounts is listed below:

Assets

- 1020-0000 Checking
 - 1021-0000 Wells Fargo Checking
 - 1022-0000 Bank of America Checking
- 1070-0000 Accounts Receivable

Liabilities

- 2010-0000 Loan
- 2070-0000 Accounts Payable

Equities

- 3040-0000 Retained Earnings

Revenue

- 4040-0000 Sales Income

Expenses

- 5000-0000 Utilities
 - 5040-0000 Water
 - 5050-0000 Electricity

Division Sub Account should always end in a 4 digit number other than “0000”. This allows pc/MRP to filter these accounts into Divisional YTD Expense and Revenue Reports. An example chart of accounts using category sub-accounts is listed below:

Assets

- 1020-0000 Checking
 - 1020-0100 Checking Division 1
 - 1020-0200 Checking Division 2
- 1070-0000 Accounts Receivable

Liabilities

- 2010-0000 Loan
- 2070-0000 Accounts Payable

Equities

- 3040-0000 Retained Earnings

Revenue

- 4040-0000 Sales Income
 - 4040-0100 Sales Income Division 1
 - 4040-0200 Sales Income Division 2

Expenses

- 5000-0000 Utilities
 - 5000-0100 Utilities Division 1
 - 5000-0200 Utilities Division 2

Gets filtered into a YTD Expense and Revenue Financial Statement for Division 1

Including both Divisional and Category Sub Accounts in your chart of accounts can be done two ways. The first way would be to create sub accounts by division and then category. This structure will show the rolled up Utilities Cost for the Divisional YTD Expense and Revenue Report:

Expenses

- 5000-0000 Utilities
 - 5000-0100 Utilities Division 1 (Will be displayed on the Div1 YTD Exp and Rev Report)
 - 5040-0100 Water Div 1
 - 5050-0100 Electricity Div 1
 - 5000-0200 Utilities Division 2
 - 5040-0200 Water Div 2
 - 5050-0200 Electricity Div 2

Gets filtered into a YTD Expense and Revenue Financial Statement for Division 1

The second way would be to create sub accounts by category and then division. This structure will not display the rolled up Utility Cost for the Division on the Divisional YTD Expense and Revenue Report.

Expenses

- 5000-0000 Utilities
 - 5040-0000 Water
 - 5040-0100 Water Div 1
 - 5040-0200 Water Div 2
 - 5050-0000 Electricity
 - 5050-0100 Electricity Div 1
 - 5050-0200 Electricity Div 2

Gets filtered into a YTD Expense and Revenue Financial Statement for Division 1

Both of the above patterns will work in pc/MRP.

14.3.1.3 Entering a set of base chart of account numbers

You must first enter a set of base chart of account numbers such as checking, utilities, etc. Base chart of account numbers have no parent accounts and always end in 0000. To enter a base chart of account number, click on Modules, Accounting, Chart of Accounts, and New.

Establish your Base Chart of Account Numbers

Account # 12110000 Acct Type AC Account is inactive
 Debit/Credit Debit Tax Deduct No This is a Checking Account
 Description Petty Cash

Period	Ending Bal	Budget
Period 01		
Period 02		
Period 03		
Period 04		
Period 05		
Period 06		
Period 07		
Period 08		
Period 09		
Period 10		
Period 11		
Period 12		

Save/Exit Cancel

Record: 1/12 NUM

Enter the base chart of accounts number (it must end in “0000”). Enter the chart of accounts description, Account Type, select Yes or No for Tax Deductible, and select Debit or Credit. Do not select a parent account, as this is a base chart of account.

Note: If upgrading from version 8.47 or lower, please re-visit the checking accounts and make sure the Checking Account checkbox is checked for all your checking accounts.

Select the **Account Type** from the drop down list box which includes:

- AC Asset, Current
- AD Asset, Depreciation
- AF Asset, Fixed
- AL Asset, Long Term
- EG Expense Cost of Goods Sold
- EL Expense Labor
- EN Expense, Normal Operating
- EO Expense, Other
- ET Expense, Taxes
- EW Expense, Write Off
- LC Liabilities, Current
- LL Liabilities, Long Term
- QN Equity
- QR Equity, YTD Retained Earnings (only one allowed!)
- RN Revenue, Normal
- RO Revenue, Other

Note: Once you have selected an Account Type, and have entered accounting transactions for the account, you cannot change the Account Type. Call Software Arts, Inc. if this is a necessity.

Company Credit Card account

Establish your Base Chart of Account Numbers

If you wish to pay bills using your company credit card, create one or more company cc accounts. Requires 8.72U, 8.73D or higher

1. Enter the account number

4. Select Account Type LC

If the account Type is LC and a Debit Account, you can mark the account as a Credit Card Account.

2. Select Debit or Credit

3. Enter the new Chart of Accounts Description

5. Select if it is Tax Deductable or not.

6. Press Save and Exit

When performing an E (Expense), P (Cash Purchase), or Paying Bills, pc/MRP will allow you to select a checking or company credit card account (the Check number will contain "cc"). pc/MRP will report expenses paid to vendors by check or credit card on the 1099 report. Use an A Type Adjusting Transaction crediting checking, debiting company credit card to pay off the credit card bill. The A Type Transaction will offer to print the check.

Period	Ending Bal	Budget
Period 01	0.00	0.00
Period 02	0.00	0.00
Period 03	0.00	0.00
Period 04	0.00	0.00
Period 05	0.00	0.00
Period 06	0.00	0.00
Period 07	0.00	0.00
Period 08	0.00	0.00
Period 09	0.00	0.00
Period 10	0.00	0.00
Period 11	0.00	0.00
Period 12	0.00	0.00

Delete Save/Exit Cancel

Periodchart Record: 1/12

14.3.1.4 Entering a sub chart of account number

To create a sub-chart of account number you would select Modules, Accounting, Chart of Accounts, New or Edit. Select the parent account by pressing the "Sub Account of" Ellipsis Button as shown on the screen below. The new sub-account will automatically be the same Account Type and Debit/Credit Type as its parent account.

Establish Category Sub Chart of Account Numbers

2. Enter a new Chart of Accounts Number. Since this is a category sub chart of account the last four characters are 0000.

3. Enter the new Account Description.

Since this is a sub account the Acct Type, Debit/Credit and Tax Deduct Fields will automatically match the parent account.

1. Scroll and select the Parent Chart of Accounts. In this case we selected Utilities Account Number 62500000. The Debit/Credit, Account Type and Tax Deduct will automatically be set to match the parent account.

Please Note: pcMRP will not let you edit a chart of account number and make it a child account of a parent account if the child account has a history of any transactions.

ChartEdit.scx TxtFullId.Refresh()
 plUsed = chkaccount(RIGHT(ALLTRIM(pcAccountNo),8))
 chkaccount.prg

4. Press Save and Exit

Record: 1/13 Exclusive NUM

Establish Category Sub Chart of Account Numbers

The following shows the new record in the ChartAcc.dbf file. The Fullid field is used by the program. The Displayacc field is used to display the chart of accounts in an indented format.

Parent Acct Number

Child Acct Number

Parent Acct + "." + Child Acct

4 Spaces + Child Acct

Since the Fullid field is 44 characters wide you can go up to 5 levels deep.

Command Line

Expacct	Descript	Acctype	Dc	Fullid	Displayacc
62500000	UTILITIES	EN	D	62500000	62500000
62510000	Electricity	EN	D	62500000:62510000	62510000

Enter the Command Script to be Executed Show Command History...

browse fields expacct,descript,acctype,dc,fullid,displayacc

Browse File Explorer Execute Cancel

Chartacc (c:\pcmrpw905\chartacc.dbf) Record: 1/86 Record Unlocked NUM

14.3.1.5 Register your default account numbers.

Once your base chart of account numbers are established, you must register your default account numbers with pc/MRP. This will allow pc/MRP to automatically pull up the correct accounts to debit and credit when you are making an entry into the general ledger. For example, pc/MRP needs to automatically pull up and debit and credit your AP and Checking Account Numbers when ever you are paying bills. To register your key chart of accounts select Configuration, Settings and Utilities, **Option 9**, and Edit Template Account Numbers. Enter your key chart of account numbers as shown on the following screen.

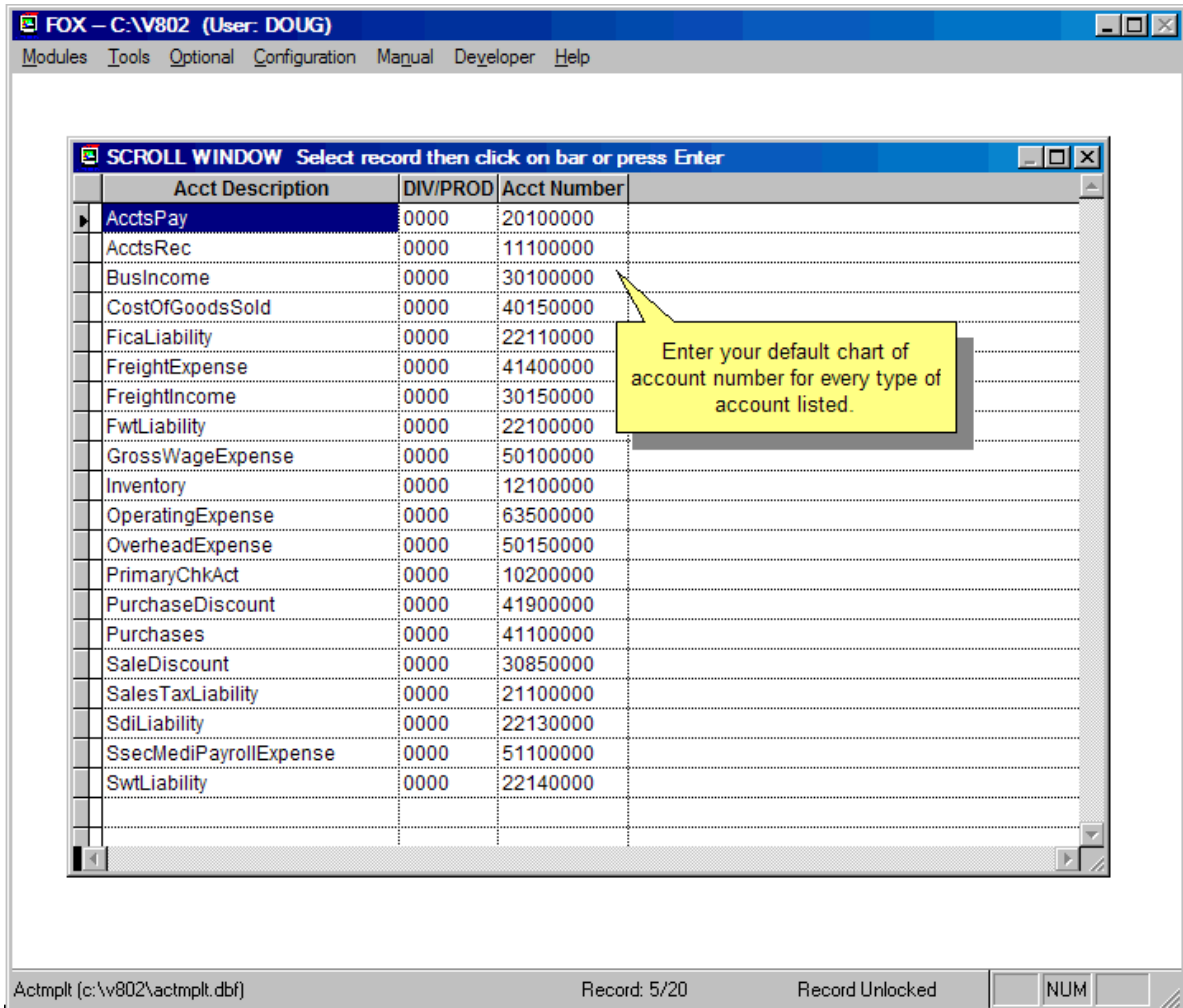

Acct Description	DIV/PROD	Acct Number
AcctsPay	0000	20100000
AcctsRec	0000	11100000
BusIncome	0000	30100000
CostOfGoodsSold	0000	40150000
FicalLiability	0000	22110000
FreightExpense	0000	41400000
FreightIncome	0000	30150000
FwtLiability	0000	22100000
GrossWageExpense	0000	50100000
Inventory	0000	12100000
OperatingExpense	0000	63500000
OverheadExpense	0000	50150000
PrimaryChkAct	0000	10200000
PurchaseDiscount	0000	41900000
Purchases	0000	41100000
SaleDiscount	0000	30850000
SalesTaxLiability	0000	21100000
SdiLiability	0000	22130000
SsecMediPayrollExpense	0000	51100000
SwLliability	0000	22140000

14.3.1.6 Adding multiple division and department account numbers:

With pc/MRP, you can enter divisional chart of accounts one account at a time by selecting Modules, Accounting, Chart of Accounts, New. If applicable, you can add new divisions or departments to pc/MRP's chart of accounts. pc/MRP has reserved the 5th and 6th characters of the account number for divisions and the 7th and 8th characters of the account number for departments.

For example if you wanted to add expense and revenue accounts for a division 10, department 01, you would select configuration, Settings and Utilities, **Option 9**, Add a New Division/Department. pc/MRP will ask you to enter the starting chart of account number (must end on 0000) and the ending chart of account number (must end in 0000). pc/MRP will create new chart of accounts ending in 1001 for every account that ends in 0000 between the starting number and the ending number as per the screen shown in the screen below.

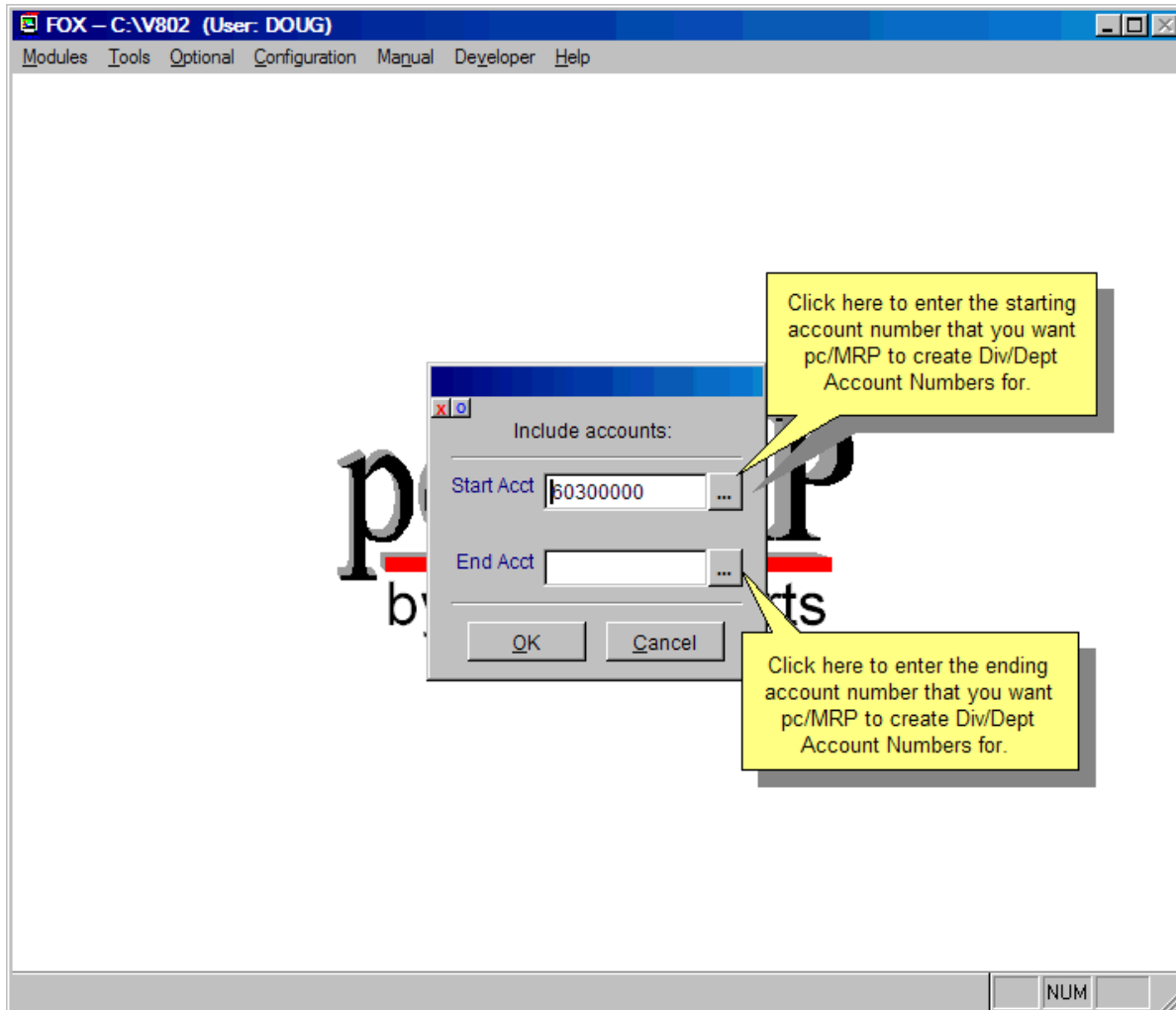

14.3.2 Edit/View a Chart of Accounts

Editing or adding chart of account numbers is not recommended unless you fully understand accounting, and how pc/MRP operates with the chart of account numbers. pc/MRP will not accept any changes made to accounts that have dollar amounts posted to them.

If you edit one of the base chart of account numbers, such as AR, AP, Checking, etc., you must also go to pc/MRP's configuration menu and make the same change in the chart of accounts template file.

To edit a chart of account number users must use **Option 72** in the Settings and Utilities Menu as this will change the account number everywhere including the prior backup copies made by pc/MRP after you close (post) a month.

14.3.3 COA Categories and Rules

The chart of account numbers have been divided into five different categories listed below.

CATEGORY	EXAMPLES	NUMBERS	TYPE	DED	D/C
ASSET	+(cash, recvbls, inventory, advances, equip) -(depreciation, allowance for bad accounts)	1000	Ax	N	D C
LIABILITY	+(accounts pay, loans pay, taxes payable) -(repayment of loan)	2000	Lx	N	C D
EQUITY	+(stock issued, capital in, ret. earnings) -(capital withdrawal by owner)	2500	Qx	N	C D
REVENUE	+(interest income, sales) -(sales discounts allowed, returned merch.)	3000	Rx	N	C D
EXPENSES	+(rent, wages, supplies, taxes) -(purchase discounts taken, taxes refund)	4000	Ex	Y	D C

Expense accounts are categorized as follows:

- EG Accounts will be totaled under Cost of Goods Sold
- EL Accounts will be totaled under Cost of Labor
- EN Accounts will be totaled under Normal Operating Expenses
- EW Accounts will be totaled under Write off Expenses
- EO Accounts will be totaled under Other Expenses
- ET Accounts will be totaled under Income Taxes

Revenue Accounts are categorized as follows:

- RN Accounts will be totaled under Revenue
- RO Accounts will be totaled under Other Revenue

Equity Accounts are categorized as follows:

- QN Accounts will be totaled under Equity
- QR Account is reserved for YTD Retained Earnings
(only one QR account is allowed)

Liability Accounts are categorized as follows:

- LC Accounts will be totaled under Current Liabilities
- LL Accounts will be totaled under Long Term Liabilities

Asset Accounts are categorized as follows:

- AF Accounts will be totaled under Fixed Assets
- AC Accounts will be totaled under Current Assets
- AL Accounts will be totaled under Long Term Assets
- AD Accounts will be totaled Accum Write Offs

pc/MRP's Chart of accounts are further defined as follows:

22100000	PAYROLL TAX F.W.T.	= liability, federal withholding tax
22110000	PAYROLL TAX F.I.C.A	= liability, federal social security
22120000	PAYROLL TAX F.U.T.A	= liability, federal unemployment tax
22130000	PAYROLL TAX S.D.I.	= liability, state disability
22140000	PAYROLL TAX S.W.T.	= liability, state withholding
22150000	PAYROLL TAX S.U.I.	= liability, state unemployment
22160000	PAYROLL TAX E.T.T.	= liability, state employment training
29100000	COMPANY TAXES	= taxes paid by individual owner
90100000	COMPANY TAX-FEDERAL	= taxes paid by corporation

pc/MRP Chart of Account Structure Rules

Top Level Base Top Chart of Account Number

Has no parent account

The full account number must be unique

Div/Dept suffix of any 4 numbers. If **RESTRICTCHART.FLG** file exists in pcmrpw directory, suffix must = 0000

2nd through 5th Level Sub Chart of Account Numbers

Has a top level parent account

The full account number must be unique

Div/Dept Sub Acct must have a suffix that matches the parent suffix unless the top parent suffix = 0000

Must be same account type a parent

Parent & child debit/credit accounts do not have to match

Example:

Utilities	(1 st)	6250	0000
Utilities Div 1	(2 nd)	6250	0100
Water Div 1	(3 rd)	6251	0100
Electricity Div 1	(3 rd)	6252	0100
Utilities Div 2	(2 nd)	6250	0200
Water Div 2	(3 rd)	6251	0200
Electricity Div 2	(3 rd)	6252	0200

Edit a Chart of Account

Edit the Chart of Account Number Field

Must be done with Option 72

Edit the Chart of Account Description Field

OK

Edit the Account Type Field

Must have no existing transactions

Must have no existing sub accounts

Must have no twin div/dept accounts

Edit the Debit/Credit Field

Must have no existing transactions

Must have no existing sub accounts

Must have no twin div/dept accounts

Edit the Full ID Field

Must have no existing transactions

Must have no existing sub accounts

Must have no twin div/dept accounts

Delete a Top Base Chart of Account

Must have no transaction history

Must have no sub accounts (sub accounts must be deleted first)

Must have no Div/Dept Accounts (Div/Dept accounts must be deleted first)

Delete a Base Sub Chart of Account

Must have no transaction history

Must have no sub accounts (sub accounts must be deleted first)

Must have no Div/Dept Accounts (Div/Dept accounts must be deleted first)

Delete a Top Div/Dept Chart of Account

Must have no transaction history

Must have no sub accounts (sub accounts must be deleted first)

Delete a Div/Dept Chart of Accounts

Must have no transaction history

Must have no sub accounts (sub accounts must be deleted first)

14.3.4 Index (see 15.14.3)

14.3.5 Remove Marked Records (see 15.14.4)

14.4 General Ledger

14.4.1 Overview

Select Accounting, GL Transactions, New Transaction.

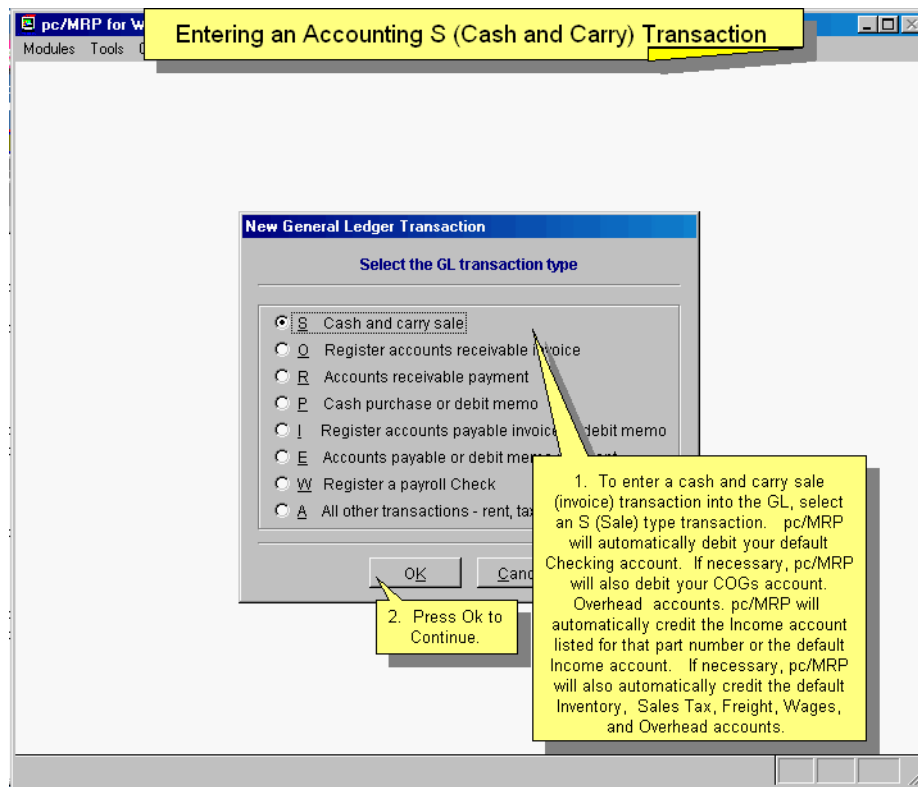

The first selection allows you to enter an accounting transaction. You will be given the next available Transaction Number. The Transaction Number should consist of only numeric characters with leading zeros. pc/MRP is unable to increment alpha characters. The Entry Method Screen will appear giving you the following entry options:

If you select an **S**, **O**, or **R** type transaction, pc/MRP will prompt you to scroll the invoice file to locate the invoice or AR Voucher. You can scroll on document number (invoice number), customer account number, part number, model number and or sales order number.

If you select a **P**, **I**, or **E** type transaction, pc/MRP will prompt you to scroll the receiver file to locate the receiver or AP Voucher. You can scroll on document number (receiver number), vendor account number, part number, model number and or customer PO number.

Enter the first several characters you wish to begin scrolling at. When the desired record is located, press enter to preview the record. If it is the wrong record, press the escape key to continue scrolling. When you find the correct record press the enter key or click on the upper left button of the scroll window and select close to create a GL transaction for that record.

It should be noted that the following examples use pc/MRP's default chart of account numbers. You can use your own chart of account numbers if you edit or add your new chart of account numbers to the chart of accounts and accounting template file (**Option 9** in the configuration menu).

In addition it should be noted that the following examples were created with pc/MRP's inventory accounting method set to perpetual and not periodic (**Option 10** in the configuration menu's settings and utilities section). Different chart of accounts would be debited and credited if pc/MRP's inventory accounting method were set to periodic.

14.4.2 A/R Transactions

14.4.2.1 Cash and carry sale (S):

Entering an Accounting S (Cash and Carry) Transaction

Accounting Transaction (New Transaction)

Transaction # 000001
 Date 06/22/20
 Description REAR VW
 AccountNo ABC001
 Cust / Vend ABC MANUFACTURING COMPANY

Check #
 Credit Card 4XXX-XXXX-XXXX-8291 +
 Tax Amt 1,800.00 Approval Code
 Total Charge 37,825.00

Process Credit Card
[Open your credit card processor's website](#)

Debit: 53,625.00 Credit: 53,625.00

Account #	Description	Amount
30100000	BUSINESS INCOME	36,000.00
30150000	FREIGHT INCOME	25.00
50150000	OVERHEAD EXPENSE	400.00
21100000	SALES TAX	1,800.00
12100000	STOCK INVENTORY	11,400.00
50100000	WAGES	4,000.00

Amount Received 37,825.00

BALANCED

Buttons: New Account, Change Account, Remove Account, Save, Cancel

Annotations:

- If Option 10 set to Periodic, pc/MRP will debit the Default Bank Account. If Option 10 set to Perpetual, the Cost of Goods Sold Account will also be debited.
- If paying by credit card, select card number or click on the + Button to enter a new card
- Business Income = ExtendedSalePrice - Discount.
- If Option 10 set to Perpetual, the Credit Account on the Invoice or the Default Inventory Account will be credited
- If your BOMs have labor, and Option 10 set to Perpetual, Wages and Overhead Expense will be credited.
- You can change the account to be debited by clicking on Change Account.
- Click here to manually process the customer's credit card. Option 98 can be set to link to your own provider.
- Click here to automatically process the customer's credit card. Approval Code will be automatically filled in. Requires a Marathon Solutions Account.
- To save the transaction to your GL, press Save. pc/MRP will automatically insert a Y into the invoice's Posted and Complete fields

*Cash and carry / On Account & Carry Sale, S type, example transaction
 (NOT RECOMMENDED FOR ORDER ENTRY SALES!)*

This type of entry is used to record a cash and carry sale. pc/MRP will bring in the above information from the invoice, and debit and credit the above chart of account numbers automatically. If the amounts are not correct, click on the cancel button, edit the invoice, and re-enter this transaction. Once you are satisfied with the transaction, click on the save button. pc/MRP will store the transaction in the transaction data base file, replace the posted field in the invoice with "Y", and replace the complete field in the invoice with a "Y". pc/MRP will also replace the check number and amount paid fields in the invoice with the correct values.

If Multi Divisions is Off (Default Setting in Option 11)

The Income Chart of Accounts

Case the Invoice or Part contain an Income Credit Account (uses invoice if populated)

pc/MRP credits the Income Account listed in the Invoice or Part

Otherwise

pc/MRP credits the Income Account listed in the Default Account Template

Remaining Chart of Accounts (Bank, Frt, Tax plus Inventory and COGs if Option 10 = Perpetual)

pc/MRP Debits and Credits Accounts listed in the Default Accounts Template

If Multi Divisions is On (Option 11 is set to Division)

The Income Chart of Accounts

Case the Part or Invoice contain an Income Account (uses invoice if populated)

If the invoice has a division

Credit a chart of accounts containing the first 4 chars of invoice acct + division

If the invoice does not contain a division

Credit that the Income Account listed in the Invoice or Part

Otherwise if the Part and Invoice do not contain an Income Account

If the invoice does not have a division

Credit the Income Account listed in the Default Account Template

Else the invoice has a division

If the default income account + division exists

Credit the default Income Account + Division

Else the Default Income Account + Division do not exist

Credit the Default Income Account + "0000"

Remaining Chart of Accounts (Bank, Frt, Tax plus Inventory and COGs if Option 10 = Perpetual)

If the invoice does not have a division

Debit and Credit Accounts listed in the Default Accounts Template

Else the invoice has a division

If the default account + division exists

Debit/Credit the default Accounts + Division

Else the Default Account + Division do not exist

Debit/Credit the Default Accounts + "0000"

14.4.2.2 Register accounts receivable invoice (O):

Entering an Accounting O (Register Invoice) Transaction

Accounting Transaction (New Transaction)

Transaction # 000001 Type O
 Date 11/04/2009 Entered By DOUG
 Description REAR WHEEL ASSY
 AccountNo ABC001
 Cust / Vend ABC MANUFACTURING COMPANY

Business Income =
 ExtendedSalePrice - Discount.

Debit: 53,625.00 Credit: 53,625.00 Comments

Account #	Description	Amount
30100000	BUSINESS INCOME	36,000.00
12100000	STOCK INVENTORY	11,400.00
21100000	SALES TAX	1,800.00
30150000	FREIGHT INCOME	25.00
50100000	WAGES	4,000.00
50150000	OVERHEAD EXPENSE	400.00

If Option 10 is set to Periodic, pc/MRP will debit the Default AR Account for the total amount of the sale. If Option 10 is set to Perpetual, the Cost of Goods Sold Account will also be debited for the component + inside labor + outside labor + overhead costs

pc/MRP gets the Inventory, COGs, Labor and Overhead dollar amounts from the inventory records using the average or standard costs as per Configuration, Settings and Utilities, Option 35.

If Option 10 is set to Perpetual, the Credit Account on the Invoice or the Default Inventory Account will be credited for component + outside labor cost

If your BOMs have labor, and Option 10 is set to Perpetual, Wages (inside labor) and Overhead Expense will be credited. These accounts should be wash accounts and not your actual wages account.

You can change the accounts to be debited or credit by clicking on the Account Buttons.

To save the transaction to your GL, press Save. pc/MRP will automatically insert a Y into the invoice's Posted field.

Register accounts receivable, material going Out, O type, example transaction

This type of entry is necessary whenever an item is invoiced on account. pc/MRP will bring in the above information from the invoice, and debit and credit the above chart of account numbers automatically. If the amounts are not correct, click on the Cancel Button, edit the invoice, and re-enter this transaction. Once you are satisfied with the transaction, click on the save button. pc/MRP will store the transaction in the transaction data base file, and replace the posted field in the invoice with a "Y". The Division Field is transferred from the part master or address book (Configuration, Settings and Utilities, **Option 78**) to the sales order and from there to the invoice.

If Multi Divisions is Off (Default Setting **Option 11**)

pc/MRP will debit the Default AR Account found in Option 9 for the amount of the sale pc/MRP will credit the Income Account found in the Invoice, Part or Default Accounts for the amt of the sale
 pc/MRP will credit the Default Sales Tax Liability and Default Freight Income Accounts (Option 9)

If Option 10 set to perpetual accounting methods

Debits CoGS \$100.00

Credits Inventory \$60.00 (Inventory is not over driven and does not include labor)

Credits Gross Wages \$30.00 (Only if the BOM contains labor type part numbers)

Credits Overhead \$10.00 (Only if the BOM contains labor type part numbers and overhead % > 0)

If Multi Divisions is On (Option 11 is set to Division)

The Income Chart of Accounts

Case the Part or Invoice contain an Income Account (uses invoice if populated)

If the invoice has a division

Credit a chart of accounts containing the first 4 chars of invoice acct + division

If the invoice does not contain a division

Credit that the Income Account listed in the Invoice or Part

Otherwise if the Part and Invoice do not contain an Income Account

If the invoice does not have a division

Credit the Income Account listed in the Default Account Template

Else the invoice has a division

If the default income account + division exists

Credit the default Income Account + Division

Else the Default Income Account + Division do not exist

Credit the Default Income Account + "0000"

Remaining Chart of Accounts (AR, Frt, Tax plus Inventory and CoGS if Option 10 = Perpetual)

If the invoice does not have a division

Debit and Credit Accounts listed in the Default Accounts Template

Else the invoice has a division

If the default account + division exists

Debit/Credit the default Accounts + Division

Else the Default Account + Division do not exist

Debit/Credit the Default Accounts + "0000"

Note: pc/MRP only uses **Option 35** to determine whether to use average or standard costs. pc/MRP will calculate Cost of Goods Sold directly from the partmaster and not from the cost in the invoice or sales order regardless of how Option 35 is set. If there is labor and or overhead in the BOM, pc/MRP will credit those accounts regardless of how Option 35 is set. The reason for this is that pc/MRP's cost rollup function includes labor and overhead costs if they exist in the BOM. As such, the above invoice would be debited and credited as follows.

The cash sale (S) type transaction is similar to the above (O) type transaction with the exception the S type transaction debits the checking account instead of accounts receivable.

Outside labor is rolled into inventory and inside labor is rolled into gross wages.

14.4.2.3 Accounts receivable payment (revenue) (R):

Entering an Accounting R (Receive Payment) Transaction

Accounting Transaction (New Transaction)

Transaction # 000002 Type R Check #
 Date 06/22/2011 Entered By DOUG
 Description REAR WHEEL ASSY
 AccountNo ABC001 Credit Card 4XXX-XXXX-XXXX-8291 +
 Cust / Vend ABC MANUFACTURING COMPANY Tax Amt 1,800.00 Approval Code
 Invoice # 000002 Sale # 000102 Charge 37,825.00
 Related Doc#
 Task Sub-Task
 Customer PO#
 Salesman
 Commission %

Debit: 37,825.00 Credit: 37,825.00

Account #	Description	Amount
10200000	BANK CHECKING ACCOUNT	37,825.00

Extended Sale Price 37,825.00
 Terms Discount -4,000.00
 Tax for Line Item 1,800.00
 Freight for Line Item 25.00
 Total with Tax & Freight 37,825.00
 Amount Paid to Date 0.00
 Amount Due 37,825.00
 Amount Received 37,825.00

BALANCED

Buttons: New Account, Change Account, Remove Account, Save, Cancel

Callouts:
 - If paying by credit card, select card number or click on the + Button to enter a new card
 - pc/MRP will credit default AR
 - pc/MRP will debit the Default Bank Account.
 - Accept or edit the Amount Received, Debit and Credit Amounts.
 - You can change the account to be debited by clicking on Change Account.
 - Click here to manually process the customer's credit card. Option 98 can be set to link to your own provider.
 - Click here to automatically process the customer's credit card. Approval Code will be automatically filled in. Requires a Marathon Solutions Account.
 - If you are receiving a partial payment, be sure the Amount Received, Bank, and AR = Partial Payment
 - To save the transaction to your GL, press Save. pc/MRP will automatically insert a Y into the invoice's Complete field if amt paid = amt due

This type of entry is used to record a payment from a customer towards an existing accounts receivable invoice or voucher. pc/MRP will bring in the above information from the invoice, and debit and credit the above chart of account numbers automatically. If the amounts are not correct, click on the cancel button, edit the invoice, and re-enter this transaction. Once you are satisfied with the transaction, click on the save button. pc/MRP will store the transaction in the transaction data base file, replace the check number in the invoice, and add the amount received to the amount received field in the invoice. If the total amount received is equal to or greater than the amount due pc/MRP will put a "Y" in the invoices complete field.

If the customer pays within 10 days and takes advantage of the terms discount, enter a general ledger transaction (accounts receivable payment). Enter the full amount originally due as the amount received. Debit checking for the amount actually received, debit Cash Discount or Business Income for the terms amount, credit Accounts Receivable for the full amount originally due.

If Multi Divisions is Off (Default Setting Option 11)

pc/MRP selects the AR and Checking Account listed in the Default Accounts Template

If Multi Divisions is On (Option 11 is set to Division)

If the invoice does not have a division

Selects the AR and Checking Accounts listed in the Default Accounts Template

Else the invoice has a division

If the default account + division exists

Credit/Debit the default Accounts + Division

Else the Default Account + Division do not exist

Credit/Debit the Default Accounts + "0000"

14.4.3 A/P Transactions

14.4.3.1 Cash and carry purchase (P):

Entering an Accounting P (Cash Purchase) Transaction

Transaction # 000006 Type P Related Doc#
Date 11/05/2009 Entered By DOUG Task
Description BEARING SS Vendor Invoice# 12389
Account No BBC001
Cust / Vend BBC MANUFACTURING COMPANY

Receiver # 000001 PO # 000001

Debit: 57.25 Credit: 57.25 Comments

Account #	Description	Amount
12100000	STOCK INVENTORY	47.25
41400000	FREIGHT	10.00

Extended Sale Price 50.00
Terms Discount -5.00
Tax for Line Item 2.25
Freight for Line Item 10.00
Total with Tax & Freight 57.25
Amount Paid to Date 0.00
Amount Due 57.25
Amount Paid 57.25

BALANCED

New Account Change Account Save Cancel

1. Enter the vendor's Invoice Number.

pc/MRP will credit the Default Bank Account

Comments pc/MRP Versions 8.32A and higher.

pc/MRP will automatically debit the Default Freight Income Account.

If Option 10 is set to Perpetual, the Default Inventory Account will be debited. If set to Periodic, the Default Purchase Expense Account will be debited. If the PO is for non inventory items the Default Operating Expense Account will be debited.

Click on the Change Account Button to select another account.

2. To save the transaction to your GL, press Save. pc/MRP will automatically insert the amount paid into the receiver and a Y into the receiver's Complete field if the amount paid = the amount due.

record Unlocked

Cash Purchase, P type, example transaction

This type of entry is used to record a cash and carry purchase, for example Checks, Cash, Credit Card, & CODs. pc/MRP will bring in the above information from the receiver, and debit and credit the above chart of account numbers automatically. If the amounts are not correct, click on the cancel button, edit the receiver, and re-enter this transaction. Once you are satisfied with the transaction, click on the save button. pc/MRP will store the transaction in the transaction data base file, replace the posted field in the receiver with "Y", and replace the complete field in the receiver with a "Y". pc/MRP will also replace the check number and amount paid fields in receiver with the correct values. pc/MRP will then ask if you wish to print a check for transaction. If you have created a custom form (cuscheck.frx), then select Form Type, Custom. Check date will be the current system date.

If Multi Divisions is Off (Default Setting Option 11)

The Inventory, Purchase Expense or Operating Expense Chart of Accounts

Case the Receiver or Part contain a Debit Account (uses Receiver if populated)

pc/MRP debits the Debit Account listed in the Receiver or Part

Otherwise the receiver or part do not contain a Debit Account

If receiving inventory items,

If **Option 10** is set to Perpetual debit the Default Inventory Account

If Option 10 is set to Periodic debit the Default Purchase Expense Account

If receiving non inventory items,

Debit the Default Operating Expense Account.

Remaining Chart of Accounts (Bank, Freight Income)

pc/MRP Debits and Credits Accounts listed in the Default Accounts Template

If Multi Divisions is On (Option 11 is set to Division)

The Inventory, Purchase Expense or Operating Expense Chart of Accounts

Case the Receiver or Part contain a Debit Account (uses Receiver if populated)

If the receiver has a division

Debits a chart of accounts containing the first 4 chars of receiver acct + division

Otherwise the receiver does not contain a debit account

If the receiver does not have a division

If receiving inventory items,

If **Option 10** is set to Perpetual debit the Default Inventory Account

If Option 10 is set to Periodic debit the Default Purchase Expense Account

If receiving non inventory items,

Debit the Default Operating Expense Account.

Else the receiver has a division

If receiving inventory items,

If **Option 10** is set to Perpetual debit the Default Inventory Account + division

If Option 10 is set to Periodic debit the Default Purchase Expense Account + div

If receiving non inventory items,

Debit the Default Operating Expense Account + div.

Remaining Chart of Accounts (Bank, Freight Income)

If the receiver does not have a division

Debits and Credits Accounts listed in the Default Accounts Template

Else the receiver has a division

If the default account + division exists

Debit/Credit the default Accounts + Division

Else the Default Account + Division do not exist

Debit/Credit the Default Accounts + "0000"

14.4.3.2 Register an Accounts Payable Invoice (I):

Entering an Accounting I (Register/Post Receiver) Transaction

Accounting Transaction (New Transaction)

Transaction # 000001 Type I Related Doc#
 Date 11/19/2009 Entered By DOUG Task Sub-Task
 Description BEARING SS Vendor Invoice# 12389
 Account No BEC001
 Cust / Vend
 Check #
 Receiver # 000001 PO # 000001

Debit: 58.71 Credit: 58.71 Comments

Account #	Description	Amount
12100000	STOCK INVENTORY	48.71
41400000	FREIGHT	10.00

Extended Sale Price 50.00
 Terms Discount -5.00
 Tax for Line Item 3.71
 Freight for Line Item 10.00
 Total with Tax & Freight 58.71

In this test example
 ExtSalePrice=\$50.00
 SalesTax =8.25%
 Discount=10%
 Freight=\$10.00

With pc/MRP Versions 8.46 and higher, if the Freight or Operating Expense Accounts = \$0.00, they will not be displayed or saved.

1. Enter the vendor's Invoice Number. It will be inserted into the receiver when the transaction is saved.

pc/MRP will automatically credit the default Accounts Payable Account

pc/MRP will automatically debit the Default Freight Account.

If receiving Inventory items:
 If Option 10 set to Perpetual, debits the acct in the receiver, partmast, or default Inventory Acct in that order.
 If Option 10 to Periodic, debits the acct in the receiver, partmast, or default Purchase Exp Acct in that order.

If receiving Non Inventory items:
 Debits acct in the receiver, partmast, or the Default Operating Exp Account in that order.

2. To save the transaction to your GL, press Save. pc/MRP will automatically insert a Y into the receiver's Posted field

Save Cancel

Register accounts payable, material coming in, I type, example transaction

This type of entry is necessary whenever an item is received on account. pc/MRP will bring in the above information from the receiver, and debit and credit the above chart of account numbers automatically. If the amounts are not correct, click on the cancel button, edit the receiver, and re-enter this transaction. Once you are satisfied with the transaction, click on the save button. pc/MRP will store the transaction in the transaction data base file and replace the posted field in the receiver with a "Y"

Note: If **Option 10** is set to Perpetual, pc/MRP first looks at receiver, then inventory, and lastly, **Option 9** for the default inventory account. In the screen presented above, the default inventory account is 12100000.

If Multi Divisions is Off (Default Setting Option 11)

The Inventory, Purchase Expense, or Operating Expense Chart of Accounts are considered as follows:

Case the Receiver or Part contain a Debit Account (uses Receiver if populated)

pc/MRP debits the Debit Account listed in the Receiver or Part

Otherwise the receiver or part do not contain a Debit Account

If receiving inventory items,

If **Option 10** is set to Perpetual will debit the account in the receiver, partmast, or default Inventory Account in that order.

If Option 10 is set to Periodic will debit the account in the receiver, partmast, or default Purchase Expense Account in that order.

If receiving non inventory items,

Debit the Default Operating Expense Account.

Remaining Chart of Accounts (AP, Freight Income)

pc/MRP Debits and Credits Accounts listed in the Default Accounts Template

If Multi Divisions is On (Option 11 is set to Division)

The Inventory, Purchase Expense or Operating Expense Chart of Accounts are considered as follows:

Case the Receiver or Part contain a Debit Account (uses Receiver if populated)

SetAcct()

If the receiver has a division

Debits a chart of accounts containing the first 4 chars of receiver acct + division

Else the receiver has no division

Debits the chart of accounts listed on the receiver or partmaster

Otherwise the receiver does not contain a debit account

Settmplt()

If the receiver does not have a division

If receiving inventory items,

If **Option 10** is set to Perpetual debit the Default Inventory Account

If Option 10 is set to Periodic debit the Default Purchase Expense Account

If receiving non inventory items,

Debit the Default Operating Expense Account.

Else the receiver has a division

If receiving inventory items,

If **Option 10** is set to Perpetual

If exists in chart of accounts debit the Default Inventory Account + division

Else debit Default Inventory Account + "0000"

If Option 10 is set to Periodic

If exists in chart of accounts debit the Default Purchase Expense Account + div

Else debit Default Purchase Expense Account + "0000"

If receiving non inventory items,

Debit the Default Operating Expense Account + div.

Remaining Chart of Accounts (AP, Freight Income)

If the receiver does not have a division

Debits and Credits Accounts listed in the Default Accounts Template

Else the receiver has a division

If the default account + division exists

Debit/Credit the default Accounts + Division

Else the Default Account + Division do not exist

Debit/Credit the Default Accounts + "0000"

14.4.3.3 Accounts Payable Payment (expense) (E):

Entering an Accounting E (Expense) Transaction

Transaction # 000002 Type [E] Related Doc# []
 Date 11/19/2009 Entered By DOUG Task [] Sub-Task []
 Description BEARING SS Invoice# 12389
 AccountNo BBC001
 Cust / Vend BBC MANUFACTURING COMPANY

Receiver # 000001 PO # 000001

Debit: 58.71 Credit: 58.71 Comments

Account #	Description	Amount
20100000	ACCNTS/PAYAB.VENDORS	58.71

Extended Sale Price 50.00
 Terms Discount -5.00
 Tax for Line Item 3.71
 Freight for Line Item 10.00
 Total with Tax & Freight 58.71
 Amount Paid to Date 0.00
 Amount Due 58.71
 Amount Paid 58.71

BALANCED

New Account Change Account Remove Account Save Cancel

1. Accept or edit the Amount Paid, Debit and Credit Amounts.

2. To save the transaction, press Save. pc/MRP will automatically insert the amount paid into the receiver and a Y into the receiver's Complete field if the amount paid = the amount due.

pc/MRP will debit the AP Account

pc/MRP will credit the Default Bank Account

Comments pc/MRP Versions 8.32A and higher.

You can change the accounts to be debited or credit by clicking on the Account Buttons.

This type of entry is used to record a payment towards an existing accounts payable receiver or voucher. pc/MRP will bring in the above information from the receiver, and debit and credit the above chart of account numbers automatically. If the amounts are not correct, click on the cancel button, edit the receiver, and re-enter this transaction. Once you are satisfied with the transaction, click on the save button. pc/MRP will store the transaction in the transaction data base file, replace the check number in the receiver, and add the amount paid to the amount paid field in the receiver. If the total amount paid is equal to or greater than the amount due pc/MRP will put a "Y" in the receiver's complete field. pc/MRP will then ask if you wish to print a check for transaction. If you have created a custom form (cuscheck.frx), then select Form Type, Custom. Check date will be the current system date.

You can also use accounting's "Pay Bills/Print Checks" option to pay off a number of open unpaid receivers. The "Pay Bills" function creates a check run, entering E type transactions for each receiver selected and prints out one check per vendor.

If Multi Divisions is Off (Default Setting Option 11)

pc/MRP selects the AP and Checking Account listed in the Default Accounts Template

If Multi Divisions is On (Option 11 is set to Division)

If the receiver does not have a division

Selects the AP and Checking Account listed in the Default Accounts Template

Else the receiver has a division

If the default account + division exists

Credit/Debit the default Accounts + Division

Else the Default Account + Division do not exist

Credit/Debit the Default Accounts + "0000"

14.4.4. Other Transactions

14.4.4.1 Payroll (W):

Entering Accounting Transactions W Register a payroll check

1. Enter a description of the transaction.

The Debit Tab allows you to Debit the Default Wage Expense and Payroll Tax Expense Accounts.

Comments pc/MRP Versions 8.32A and higher.

2. Enter the dollar amounts (from an external payroll program) to be debited and credited for the an employee or the total amount for all employees for the payroll run.

Account #	Description	Amount
22100000	PAYROLL TAX.F.W.T.	0.00
22110000	PAYROLL TAX.F.I.C.A.	0.00
22140000	PAYROLL TAX.S.W.T.C.A.	0.00
22130000	PAYROLL TAX.S.D.I.C.A.	0.00
10200000	BANK CHECKING ACCOUNT	0.00

BALANCED

Save Cancel

Transact (c:\v846\transact.dbf) Record: 2/2 Record Unlocked

Payroll, Wage, W type example transaction

Selecting W will provide a payroll template for payroll entries. pc/MRP does not have a payroll module, just the above payroll screen. The payroll screen will automatically bring up the correct accounts to debit and credit. The user must enter the correct dollar amounts from a payroll program or payroll service. One entry can be made per payroll period, or an entry can be made for every person for every payroll period. See the example payroll transaction section (14.5.7) of this Manual for examples of entering various types of payroll transactions.

Note: The purpose of the W Option is to make a summary entry for a payroll period. This option can print out a standard check (not a payroll check) if Configuration, Settings and Utilities Option 13 is set to allow the W Option to "Print a check".

14.4.4.2 Adjusting transaction types (A):

Chart #	Description	Amount
10200000	BANK CHECKING ACCOUNT	3,000.00
10300000	BANK SAVINGS ACCOUNT	2,000.00
		0.00
		0.00
		0.00
		0.00
		0.00
		0.00
		0.00
		0.00

All other, A type, example transaction

This type of entry is used to record all other type of transactions. This quick entry form was designed to handle all transactions not involving an existing pc/MRP payable or receivable voucher. Adjusting transactions, transferring from checking to savings account are good examples. It is also the most efficient means for an outside accountant to make entries, as outside accountants are rarely required to make payables and receivable voucher entries.

This module is also used to startup or transfer in your existing account balances from your previous accounting system. Enter all your debits and credits from a previous trial balance by overriding pc/MRP's Out of Balance Message. When you have completed your entries post the month and print your financials. Check the Trial Balance Report to make sure you are in balance.

14.4.5 Edit/View a GL Transaction

Slideshow at: <http://www.pcmrp.com/mrp101/editaccountingoption14.htm>

The ability to edit General Ledger transactions can be enabled or disabled by using **Option 14** in the Settings and Utilities. If the option is set to Adjust, editing will not be available. If the option is set to allow Edits, the user can scroll, edit, delete, undelete, or run queries against General Ledger records.

Selecting an **Indexed Search** allows users to search on indexed fields. This allows pc/MRP to find the information much faster. To perform an Indexed Search select the:

1. Indexed Search tab
2. Desired Sort Order: Document Number, Account Number or Part Number
3. Enter the applicable data in the Begin Scrolling At: field
4. Select the desired Action: View or Edit
5. Press Search

pc/MRP will scroll to the desired record or the nearest match. Select the correct record by scrolling and press Ok to proceed to the edit screen for that record.

Selecting to run a **Queried Search** allows users to build, run, save, and load queries for the General Ledger table. For further details, see Chapter 15.14.

If you edit an A, W, O, or I type transaction, the corresponding invoices or receivers will not automatically be edited. Users would have to edit both the General Ledger and the corresponding invoice or receiver.

If you edit an E (AP expense payment) or P (cash purchase) transaction, pc/MRP will prompt you to edit the transaction automatically or manually. An automatic edit will correct the original receiver's amount paid and complete fields automatically. A manual edit will not correct the receiver's amount paid and complete fields. After you manually edit an E or P transaction, you must edit the receiver's amount paid and complete fields on each line item. If the original receiver has not been edited since entering the transaction, select "Auto". If the original receiver has been edited since entering the transaction, select "Manual". After manually editing the transaction, you must edit the receiver's amount paid and complete fields. Please note, if you auto edit an accounting transaction who's receiver's amounts or quantities have been edited, the amount paid will be incorrect on both the receiver and the accounting transaction.

If you edit an O (post an AR invoice), R (AR revenue payment), or S (cash sale) transaction, pc/MRP will prompt you to edit the transaction automatically or manually. An automatic edit of an R transaction will correct the original invoice's amount paid and complete fields automatically. A manual edit will not correct the invoice's amount paid and complete fields. After you manually edit an R or S transaction, you must edit the invoice's amount paid and complete fields on each line item. An automatic edit of an O transaction will cause pc/MRP to update the CoGS and Inventory based on current costs. If the original invoice has not been edited since entering the transaction, select "Auto". If the original invoice is recent and has been edited since entering the transaction, select "Manual". After manually editing the transaction, you must then edit the invoice's amount paid and complete fields. Please note, if you auto edit an accounting transaction who's invoice's amounts or quantities have been edited, the amount paid will be incorrect on both the invoice and the accounting transaction.

When you edit an E, P, R, or S type transaction, pc/MRP will display the Amount Paid/Received to Date minus the Amount Paid/Received from the Transaction you are editing. You can enter a new Amount Paid/Received or re-enter the original Amount Paid/Received that is being displayed. If you selected "Auto", upon completing the Edit Screen pc/MRP will subtract the Previous Amount Paid/Received and add the New Amount Paid/Received to the Total Amount Paid/Received.

If the payment for an invoice/receiver was received/paid in installments (more than one R type transaction for one invoice/receiver) the "Auto" option will not be offered, only "Manual" edit is available.

The Transaction Edit Module will automatically look for an Accounts Payable (receiver) or Accounts Receivable (invoice) Voucher to correct the amount paid if either of the following conditions exist: "Auto" was selected and Transaction Type = "R" and Invoice # is not "NONE" or "Auto" was selected and Transaction Type = "E" and Receiver # is not "NONE"

pc/MRP will not correctly process an existing voucher unless the Transaction Record contains either an "R" or an "E" and the correct number is in the Invoice # or Receiver # Field.

An accounting transaction record cannot be deleted unless the Amount Paid/Received or the first account debited and the first account credited equals zero.

Once you have finished editing the record, pc/MRP will ask Do you wish to mark this record for deletion? If you answer Y, a message will warn you that pc/MRP requires one record in each data base file. AT NO TIME SHOULD YOU EVER DELETE EVERY RECORD IN A DATABASE FILE. Once the record has been marked for deletion you must return to the menu and select REMOVE ALL DELETED RECORDS FROM DISK AND REINDEX.

Entering Accounting Transactions Pseudo Code

The following code is intended to help technical support personnel by displaying a short summary of the code that determines which accounts to debit and credit when entering an accounting transaction

ENTERTRA.PRG

```

Do While maccess = "GRANTED"
  If Inlist(mtrantype, 'R', 'O', 'S') (if R (receiving revenue from an invoice), O (posting an invoice), or S(cash sale)
    if minv = Y
      If mmult = "Y" multidivision is ON (if Option 12 set to Multi Division and Option 11 is set to "DIV" or "PRO")
        picks up division from invoice
        IF SUBSTR(configdm,31,3) = "PRO" && Option 12 Set to use first 4 char of partnumber for div code
          mcondit = 'Upper(InvoiceNo) = Upper(mInvoiceNo) AND mDiv = Substr(Partno,1,4) AND !Eof()'
        ELSE && Option 12 Set to use invoice div for div code
          mcondit = 'UPPER(INVOICENO) = UPPER(MINVOICENO) AND MDIV = DIVISION AND !EOF()'
        ENDIF
      Endif
      mcacc1 = space(8)
      do while &mcondit (invoiceno and div stay the same)
        if mtrantype = O or S
          mcacc1 = SetAcct(mtrantype)
        endif
      enddo
    endif
    If mmult = 'Y'
      IF UPPER(invoiceno) = UPPER(minvoiceno)
        mitemno = itemno
        mdone = 'N'
      ELSE
        mdone = 'Y'
      ENDIF
    Endif
  Endif
  If Inlist(mtrantype, 'E', 'T', 'P') (if creating a transaction record for E (paying a receiver), I (posting a receiver), P (cash purchase)
    if mrec = Y
      if multidivision is ON (if Option 11 set to Multi Division)
        picks up division from invoice
      endif
      mdacc1 = space(8)
      mdacc4 = space(8)
      do while &mcondit (invoiceno and div stay the same)
        if mtrantype = I or P
          if part is designated non inventory
            mdacc4 = SetAcct(mtrantype)
          if part is anything else
            mcacc1 = SetAcct(mtrantype)
          endif
        endif
      enddo
    endif
  Endif
  If substr(configdm,22,9) = 'Perpetual'
    Do Case
      Case Right(mitemno,2)='CM' and M_POSTED = 'Y' and mtrantype = "R" && Credit memo posted
        DO setmplt WITH 'AcctsRec',mdacc1
        DO setmplt WITH 'PrimaryChkAct',mcacc1
      CASE RIGHT(MITEMNO,2)='CM' AND mtrantype = "R" && Credit memo not posted
        DO setmplt WITH 'BusIncome',mdacc1
        DO setmplt WITH 'PrimaryChkAct',mcacc1
      CASE mtrantype = "R" && accts receivable payment
        If pcCallProgram = "RECORDCUSPAYMENT"
          STORE mprimchk TO mdacc1
        Endif
      Endcase
    Endif
  Endif
End While

```

```

DO setmplt WITH 'AcctsRec',mcacc1, mcdescrip1
Else
DO setmplt WITH 'PrimaryChkAct',mdacc1
DO setmplt WITH 'AcctsRec',mcacc1
Endif
....
CASE RIGHT(MITEMNO,2)='CM' AND mtrantype = "O"    && CREDIT MEMO VOUCHER
DO setmplt WITH 'BusIncome',mdacc1
DO setmplt WITH 'AcctsRec',mcacc1
CASE mtrantype = "O"    && sale on account
DO setmplt WITH 'AcctsRec',mdacc1
IF EMPTY(MCACCC1) OR MCACCC1 = "MULTIPLE"
DO setmplt WITH 'BusIncome',mcacc1
ENDIF
DO setmplt WITH 'CostOfGoodsSold',mdacc2
DO setmplt WITH 'Inventory',mcacc2
....
....
Endcase
Else && periodic
Do Case
....
Same code as 'Perpetual' for mtrantype = "R"
EndCase
Endif
DO prtransc
DO proctra
Enddo

```

PROCEDURE SETACCT

```

Parameters SA_Trantype
CASE SA_Trantype = O or S && post an invoice or cash sale
SA_NewVal = ""
IF Multi Div is on AND (the invoice or the part has an income credit account) AND the invoice has a division
SA_NewVal = left(invoice or partmast income acct,4) + Division
Endif
CASE mcacc1 is empty
SA_RTINVAL = SA_NewVal
CASE EMPTY SA_NewVal or mcacc1 = SA_NewVal
SA_RTINVAL = mcacc1
OTHERWISE
SA_RTINVAL = "MULTIPLE"
ENDCASE
CASE SA_Trantype = I or P && post a receiver or cash purchase
ENDCASE
Return SA_RTINVAL

```

PROCEDURE SETTMPLT

```

Parameters mcadescr, mcano
IF it can find the description in the actmplt.dbf
IF invoice does not have a Div OR Multi-Div turned off
Return the default chart of accounts number found in the actmplt table
ELSE && Div in invoice and Multi-Div turned on
macctnum = LEFT(canumber,4) + mdiv
IF macctnum exists in the chart of accounts
mcano = expacct
ELSE
mcano = LEFT(macctnum, 4) + "0000"
ENDIF
ENDIF
ELSE
Display error mcadescr Not found in accts templet dbf file
ENDIF .

```

14.4.6 Index (see 15.14.3)

14.4.7 Remove Marked Records (see 15.14.4)

Note: Removes accounting transaction records marked for deletion from disk. If the parent transaction(s) are marked for deletion (through the program or the command line), both the parent and their related child records (stored in trandetail.dbf) will be removed from disk.

14.4.8 Remove Over X Years (see 15.14.5)

14.5 Example Transactions

14.5.1 Initial Startup (No Previous Accounting Program Used)

DEBIT: ALL ASSETS (CASH, CHECKING, EQUIPMENT, PREPAID EXP)
CREDIT: ALL LIABILITIES (TAXES, ACCTS PAY, NOTES PAY)
: DEPRECIATION ACCRUED
IF DEBITS > CREDITS, CREDIT THE DIFF TO STARTING CAPITAL
IF CREDITS > DEBITS, DEBIT THE DIFF TO STARTING CAPITAL

Enter all your debits and credits at once by overriding pc/MRP's Out of Balance Message. When you have completed your entries post the month and run a Trial Balance Report to make sure you are still in balance.

14.5.2 Initial Startup (Switch from Previous Accounting Program)

IF MID PERIOD
TRANSFER ALL ACCOUNTS FROM TRIAL BALANCE

IF START OF PERIOD
TRANSFER LIABILITY, ASSET, & EQUITY ACCTS FROM TRIAL BALANCE

IF START OF YEAR (TRANSFER YTD EARNINGS TO STARTING CAPITAL)
TRANSFER LIABILITY, ASSET, & EQUITY ACCTS FROM TRIAL BALANCE

Enter all your debits and credits at once by overriding pc/MRP's Out of Balance Message. When you have completed your entries, post the month and run a Trial Balance Report to make sure you are still in balance.

14.5.3 Owner Purchases Supplies with His Own Cash

ON THE TRANSACTION DATE
DEBIT : OFFICE SUPPLIES ETC. 61400000 (EN Debit account)
CREDIT : NOTES PAYABLE TO OWNER (LC Credit account - 20200000?)

WHEN HE IS REIMBURSED
DEBIT : NOTES PAYABLE TO OWNER (LC Credit account - 20200000?)
CREDIT : CHECKING 10200000, CASH 10100000, ETC.

14.5.4 Start of New Year

Sole Proprietor

DEBIT : YTD RETAINED EARNINGS 29900000 (TO BRING ACCT TO \$0.00)
(this is a QR Credit Account - only one allowed)
CREDIT : STARTING CAPITAL 25100000
(this is a QN Credit - Equity Account)

Corporation

DEBIT : YTD RETAINED EARNINGS 29900000 (TO BRING ACCT TO \$0.00)
(this is a QR Credit Account - only one allowed)
CREDIT: PRIOR YTD RETAINED EARNINGS (29950000)
(this is a QN Credit - Equity Account)

This transaction should be dated as the first day of the new year.

14.5.5 Periodic Inventory Methods

pc/MRP can be set in the configuration menu to use the periodic inventory method. The Periodic Inventory Method requires the inventory to be adjusted at the end of each month instead of with each transaction. The total dollar amount of the inventory at the end of one period is also the beginning balance for the next period. Since pc/MRP automatically increments and decrements the physical inventory, you can run pc/MRP's "Total Onhand Stock Value Report" to obtain the inventory value instead of taking a physical inventory. Example sales and purchasing transactions for companies using a periodic inventory are shown below:

Use the Inventory Value Report to find the inventory value at the Start and End of each month (SOM, EOM). Enter the following A type transactions into the general ledger.

START OF MONTH INVENTORY ADJUSTMENT

DEBIT : STARTING INVENTORY EXP 40100000 incr exp by SOM \$amt
CREDIT: STOCK INVENTORY ASSET 12100000 zeros out asset acct

END OF MONTH INVENTORY ADJUSTMENT

DEBIT : STOCK INVENTORY ASSET 12100000 asset = new EOM \$amt
CREDIT: ENDING INVENTORY EXP 42100000 decr exp by EOM \$amt
(YTD Exp Rep will add the SOM and subtract the EOM \$amt)

PURCHASE, CASH Transaction type 'P'

DEBIT : PURCHASES 41100000, RENT 61500000, SHOP SUPPLIES 61400000, ETC.
CREDIT: CHECKING 10200000, CASH 10100000, ETC.

PURCHASE, ON ACCOUNT

WHEN YOU RECEIVE INVOICE Transaction type 'I' (Material in the door)

DEBIT: PURCHASES 41100000, SHOP SUPPLIES 61400000, ETC.
CREDIT: ACCOUNT PAY 20100000

WHEN YOU PAY ON ACCOUNT Transaction type 'E' (Expense)

DEBIT: ACCOUNT PAY 20100000
CREDIT: CHECKING 1020, CASH 10100000, ETC.

SALE, CASH Transaction type 'S'

(Firms that do not sell on account, usually enter one cash receipt daily entitled Day's Receipts and the date.)

DEBIT : CHECKING 10200000, CASH 10100000, ETC.
CREDIT : BUSINESS INCOME 30100000 AND SALES TAX LIABILITY 21100000

SALE, ON ACCOUNT

WHEN YOU INVOICE Transaction type 'O' (matl Out the door)

DEBIT: ACCOUNT RECVB 11100000
CREDIT: BUSINESS INCOME 30100000 AND SALES TAX LIABILITY 21100000

WHEN CUSTOMER PAYS ON ACCOUNT Transaction type 'R' (Revenue)

DEBIT: CHECKING 10200000, CASH 10100000, ETC.
CREDIT: ACCOUNT RECVB 11100000

14.5.6 Perpetual Inventory Methods

pc/MRP can be set in the configuration menu to use the perpetual inventory method. The Perpetual Inventory Method requires the inventory to be adjusted with each sale and purchasing transaction. To employ this method the accountant must know the inventory cost for each sale. pc/MRP can provide those figures by first running the Automatic Cost Roll Up Option and then printing out an "All Parts Costed Report" in inventory. With this method, you must add a new account called "COST OF GOODS SOLD" to the chart of accounts as an "EG" Debit Account.

If you were to add labor to your BOMs you could manually credit inventory and overhead (credit acct) when debiting cost of goods sold.

PURCHASE, CASH Transaction type 'P'
DEBIT : INVENTORY 12100000
CREDIT : CHECKING 10200000

PURCHASE, ON ACCOUNT
WHEN YOU RECEIVE INVOICE Transaction type 'I' (Material In the door)
DEBIT : INVENTORY 12100000
CREDIT : ACCOUNT PAY 20100000

WHEN YOU PAY ON ACCOUNT Transaction type E (Expense)
DEBIT : ACCOUNT PAY 20100000
CREDIT : CHECKING 10200000, CASH 10100000, ETC.

SALE, CASH Transaction type 'S'
FOR THE SALE AMOUNT
DEBIT : CHECKING 10200000, CASH 10100000, ETC.
CREDIT: BUSINESS INCOME 30100000 AND SALES TAX LIABILITY 21100000

FOR THE COST OF INVENTORY SHIPPED
DEBIT : COST OF GOODS SOLD
CREDIT: INVENTORY 12100000

SALE, ON ACCOUNT
WHEN YOU INVOICE Transaction type 'O' (Material Out the door)

FOR THE SALE AMOUNT
DEBIT : ACCOUNT RECVB 11100000
CREDIT: BUSINESS INCOME 30100000 AND SALES TAX LIABILITY 21100000

FOR THE COST OF INVENTORY SHIPPED
DEBIT : COST OF GOODS SOLD
CREDIT: INVENTORY 12100000

WHEN CUSTOMER PAYS Transaction type 'R' (Revenue)
DEBIT : CHECKING 10200000, CASH 10100000, ETC.
CREDIT: ACCOUNT RECVB 11100000

14.5.7 Payroll Entries (Accounting 'W' transaction)

Please note the following caps, percentages, and deductions may vary from state to state and change without notice. The following are used for example only.

Note: The Accounting 'W' transaction is used for creating a summary entry of payroll information you receive from the company that does your payroll. This is not a 'Payroll System' as it does not offer to print checks; nor is the 'W' transaction listed in the Accounting, Print Unprinted Checks selection. If you intend to print payroll checks, you must use the Accounting 'A' type transaction and reference the correct accounts as listed below.

PAYING WAGES (ENTER AS A "W" TYPE ACCOUNTING TRANSACTION)

EXAMPLE EMPLOYEE PAYROLL CHECK:

GROSS WAGES	408.00
FWT (Federal Withholding Tax)	31.51
SSEC (Social Security Tax)	25.30
MEDI (Social Security Medicare)	5.92
SWT (State Withholding Tax)	1.94
SDI (State Disability Tax)	5.10

NET PAY	338.23

DEBIT :GROSS WAGE EXPENSES 50100000	408.00	
DEBIT : EXPENSES PAYROLL TAXES (SSEC+MEDI) 51100000	31.22	
CREDIT: FICA LIABILITY (SSEC+MEDI) 22110000		31.22
CREDIT: FWT LIABILITY 22100000		31.50
FICA LIABILITY (SSEC + MEDI) 22110000		31.22
SWT LIABILITY 22140000		1.94
SDI LIABILITY 22130000		5.10
CHECKING ACCT 10200000 (NET PAY)		338.23

PAYING FEDERAL GOVERNMENT PAYROLL TAXES (941)

DEBIT : ACCUM LIAB FWT 22100000	31.50	
DEBIT : FICA(SSEC+MEDI) 22110000	62.44	
CREDIT : BANK CHECKING ACCT 10200000		93.94

PAYING FEDERAL UNEMPLOYMENT TAX

DEBIT : EXPENSES PAYROLL TAXES 51100000	
CREDIT : ACCUM LIAB FUTA 22120000	
DEBIT : ACCUM LIAB FUTA 22120000	
CREDIT : BANK CHECKING ACCT 10200000	

PAYING STATE PAYROLL TAXES

DEBIT : ACCUMULATED LIAB SDI 22130000,SWT 22140000	
CREDIT : BANK CHECKING 10200000	

PAYING STATE PAYROLL TAXES

DEBIT : EXPENSES PAYROLL TAXES 51100000	
CREDIT : ACCUM LIAB SUI 22150000 ETT 22160000	
DEBIT : ACCUM LIAB SUI 22150000, ETT 22160000	
CREDIT : BANK CHECKING ACCT 10200000	

14.5.8 Owner Withdrawals And Contributions

SOLE PROPRIETOR
OWNER WITHDRAWS MONEY
DEBIT: OWNER WITHDRAW (QN, Debit Account)
CREDIT: CHECKING 10200000

OWNER PUTS HIS OWN MONEY IN (Not on a loan type basis)
DEBIT: CHECKING 10200000
CREDIT: OWNER CONTRIBUTION (QN, Credit Account)

CORPORATION
OWNER WITHDRAWS MONEY
DEBIT: CAPITAL DECREASE 27100000
CREDIT: CHECKING 10200000

OWNER PUTS HIS OWN MONEY IN (Not on a loan type basis)
DEBIT: CHECKING 10200000
CREDIT: OWNER CAPITOL INCREASE 26100000

14.5.9 Income Taxes

WHEN PREPAYING ESTIMATED TAXES
DEBIT : ASSETS, PREPAID FED TAX 16100000, PREPAID STATE TAX 16200000
CREDIT: CHECKING 10200000

WHEN PAYING INCOME TAXES INDIVIDUAL OWNER
DEBIT : EQUITY COMPANY TAXES 29100000 (Similar to Owner Withheld)
CREDIT: ASSETS, PREPAID TAXES 16100000 16200000 AND CHECKING 10200000

CORPORATION (Over simplified, see your accountant for details)
DEBIT : EXPENSES, COMPANY TAXES 90100000, 90200000
CREDIT: ASSETS, PREPAID TAXES 16100000, 16200000

14.5.10 Checking Account Adjustments

Make the following adjustments only if you cannot trace the reason for the imbalance. Please note that these adjustments can affect your tax liability.

SOLE PROPRIETOR
IF ACTUAL BANK BALANCE IS MORE THAN PC/MRP BALANCE
DEBIT CHECKING 10200000 FOR THE DIFFERENCE
EDIT OWNERS CONTRIBUTION (QN, Credit Account)

IF PC/MRP BALANCE IS MORE THAN ACTUAL BALANCE
DEBIT OWNERS WITHDRAWAL (QN, Debit Account)
CREDIT CHECKING 10200000

CORPORATION
IF ACTUAL BANK BALANCE IS MORE THAN PC/MRP BALANCE
DEBIT CHECKING 10200000 FOR THE DIFFERENCE
CREDIT INCOME ADJUSTMENT (RN, Credit Account)

IF PC/MRP BALANCE IS MORE THAN ACTUAL BALANCE
DEBIT EXPENSE ADJUSTMENT (EN, Debit Account)
CREDIT CHECKING 10200000

14.5.11 Breaking Out Freight Charges

When pc/MRP expenses a receiver or payable voucher it debits 41100000 (Purchases) for the full amount (including freight) and credits 20100000 (accounts payable) for the full amount (including freight). If you wish to have freight broken out in your financial statements, you would enter an 'I' type transaction into the general ledger as you normally would and:

DEBIT 41100000 PURCHASES FOR PURCHASE AMT ONLY (displayed at top of screen)
DEBIT 41400000 FOR THE FREIGHT AMT (displayed at top of screen)
CREDIT ACCTS PAYABLE FOR THE FULL AMT (displayed at top of screen)

14.5.12.1 Paying by Credit Card – Initial Preparation (first time only)

Use the Chart of Accounts Module to Create a Credit Card Chart of Accounts.

Modules, Accounting, Chart of Accounts, New
Chart of Account Number could be “20110000”
Description could be “Discover Card J Smith”
Account Type = Current Liability
Debit/Credit = Credit
Check “This is a Credit Card Acct”

This is not the Credit Card Processing Acct found in Configuration, Settings and Utilities, Option 9 as is for customer payments to your firm

Use the Address Book to enter a new address for your credit card company

Name could be Discover Inc.
Type – Vendor
Address – If the remit to address is empty, pc/MRP will use the main address to print on the check

Use the Inventory Module to create a Credit Card Item with the holder’s name,

Part Number could be AP-000001
Part Type = Non-Inventory
Description – Discover Credit Card J Smith
Vendor would be Discover Inc.
Asset/Expense Account would be blank for the simple method and 2011000 for the full method

14.5.12.2 Paying by Credit Card (Simple Method – for gas, meals etc., will not support 1099s)

If items such as gas, meals, etc. were purchased by credit card, leave the receipts in your in basket.

When the credit card bill arrives

Enter an AP Voucher for the first item on the bill
Select Modules, Accounting, Accounts Payable, New AP Voucher
Select Stores (receiving area does not matter)
Select your Credit Card Part Number AP-000001
Qty = 1
Select Discover Inc as the vendor
Enter the amount of the purchase and add something like gas to the description
Press OK
Select the account you wish to debit
pc/MRP: will automatically:
 Debit the account for the amount of the purchase
 Credit Accounts Payable for the amount of the purchase
Repeat this for every item on the credit card bill

When you have entered all the AP Vouchers

Select Modules, Accounting, Pay Bills Print Checks
Select Posted Only
Select Your Bank Checking Account
Check all of the AP Vouchers you entered above
Select Print Checks Now, enter Beginning Check Number, put blank check in printer
Select Output to print, check show check dialog window and press the OK Button
Enter the credit card company’s invoice number in the comments and check Print a Remittance List
pc/MRP will automatically
 Debit Accounts Payable for the amount of every AP Voucher selected.
 Credit Bank Checking for the amount of every AP Voucher selected.
 Insert the amount paid and a Y in the complete field of every AP Voucher selected.

14.5.12.3 Paying by Credit Card (Full Method – partial payments ok, receiver not left open, supports 1099's)

See Initial Preparation 14.5.12.1 (Inventory part AP-000001 must contain 2011000 for the debit acct)

Enter your initial transactions Accounts Payable transactions

For POs that have been received

Enter an I type transaction for each of the Receivers

Select Modules, Accounting, General Ledger Transactions, New, I Type Transaction

Select the Receiver

pc/MRP will automatically create the I Type Transaction and:

Debit: Expense or Inventory depending on the purchase

Credit: Accounts Payable

Insert a Y in the receivers posted field.

For items such as gas and meal enter Accounts Payable Vouchers

Select Modules, Accounting, Accounts Payable, New AP Voucher

Select Stores (receiving area does not matter)

Select "No Part Number"

Select the real vendor's address

Qty = 1

Enter the amount of the purchase and add something like gas to the description

Press OK

Select the account you wish to debit

pc/MRP: will automatically:

Debit the account for the amount of the purchase

Credit Accounts Payable for the amount of the purchase

Insert a Y in the receivers posted field.

When you allow the vendor(s) to charge your credit card (this step can occur several times during the month):

Select Accounting, Pay Bills Print Checks

Select your credit card chart of accounts number in this case Discover, not your bank checking account

Select Assign Hand Check (this keeps pc/MRP from printing checks)

Check the Receiver(s) you wish to pay by credit card, the full amount of each bill, and put cc in Check #.

pc/MRP will create E type transactions for each item you wish to pay. pc/MRP will:

Debit: Accounts Payable (for the full amount of each transaction)

Credit: Discover Credit Card (for full amount of each transaction)

Insert Y in complete field of the receiver(s)

Since a credit card account is credited, these transactions can be used for the vendor's 1099 form.

Answer yes to print out a remittance list for your records

When you receive the credit card bill, create an AP Voucher for the amount due on the bill:

Select Modules Accounting, Accounts Payable, New AP Voucher,

Select Stores and the AP-000001 part number (This part number contains the credit card users name)

The vendor will be the credit card company such as Discover, Qty = 1, Discover's Invoice if any

Price = 1st time Total Amount Due, after that do not include the previous balance

The AP Voucher will automatically create an I type transaction. pc/MRP will:

Debit: Discover Credit Card Chart of Accounts 20110000

Credit: Accounts Payable for the full amount due

When you pay the credit card bill:

Select Accounting, Pay Bills Print Checks

Select your bank checking account, not the credit card account.

Check the AP Voucher for the credit card bill, enter the amount you wish to pay, select Print, press OK

pc/MRP will create E type transactions for each item you wish to pay. pc/MRP will:

Debit: Accounts Payable for the amount you selected to pay

Credit: Bank Checking Account for the amount you selected to pay

Print out a check to addressed to your credit card company for the amount you selected to pay

14.5.13 Adjusting Inventory Asset Chart of Account Values

Debiting an asset account, increases its value and crediting it, decreases its value.

IF YOU HAVE SET pc/MRP TO "PERPETUAL ACCOUNTING METHODS" (OPTION 10 IN SETTINGS AND UTILITIES)

IF YOU WISH TO INCREASE THE INVENTORY VALUE
DEBIT THE INVENTORY ASSET CHART OF ACCOUNTS
CREDIT THE COST OF SALES EXPENSE ACCOUNT NUMBER

IF YOU WISH TO DECREASE THE INVENTORY VALUE
DEBIT THE COST OF SALES EXPENSE ACCOUNT NUMBER
CREDIT THE INVENTORY ASSET CHART OF ACCOUNTS

IF YOU HAVE SET pc/MRP TO "PERIODIC ACCOUNTING METHODS" (OPTION 10 IN SETTINGS AND UTILITIES)

IF YOU WISH TO INCREASE THE INVENTORY VALUE
DEBIT THE INVENTORY ASSET CHART OF ACCOUNTS
CREDIT THE PURCHASES EXPENSE ACCOUNT NUMBER

IF YOU WISH TO DECREASE THE INVENTORY VALUE
DEBIT THE PURCHASES EXPENSE ACCOUNT NUMBER
CREDIT THE INVENTORY ASSET CHART OF ACCOUNTS

14.5.14 Purchasing a fixed asset (auto, capital equipment, etc.)

Debiting an asset account, increases its value and crediting it, decreases its value.

PUCHASING THE FIXED ASSET

DEBIT : ASSET, FIXED ASSET ACCOUNT
CREDIT: ASSET, BANK ACCOUNT **OR** LIABILITY, LOAN/NOTES PAYABLE ACCOUNT

PAYING OFF THE LOAN

DEBIT : LIANBILITY, LOAN/NOTES PAYABLE ACCOUNT
CREDIT: ASSET, BANK ACCOUNT

DEPRECIATION OF FIXED ASSET

DEBIT : EXPENSE, DEPRECIATION EXPENSE ACCOUNT
CREDIT: ASSET, ACCUMULATED DEPRECIATION FIXED ASSET ACCOUNT

14.5.15 Handling Dividends with pc/MRP

Do not debit or credit the YTD Retained Earnings Account directly in pc/MRP because pc/MRP handles this account automatically and if it sees additional debits and credits against the YTD Retained Earnings, pc/MRP will not automatically handle the YTD Retained Earnings Account.

You need to have 2 Chart of Accounts

1. "Provision for Dividends" Current Liability - Credit Account
2. "Dividend" Expense or Equity - Debit Account

If the "Dividend" is an Expense Account, the YTD Retained Earnings will be reduced.

If the "Dividend" is an Equity Account, the YTD Retained Earnings will not be reduced.

Talk to your CPA to determine what type of Account the Dividend Account is to be set to.

Journal Entries:

1. Board decides to give out dividends, make an Adjusting Entry:
Debit Dividend / Credit Provision for Dividends
2. Accountant pays out dividend, make an Adjusting Entry:
Debit Provision for Dividends / Credit Checking Account

14.6 Post the Month, Print Financials

14.6.1 Post the Month and Print Financials Overview

(see slideshow here: <http://www.pcmrp.com/mrp101/closemonthselectpostmonth.htm>)

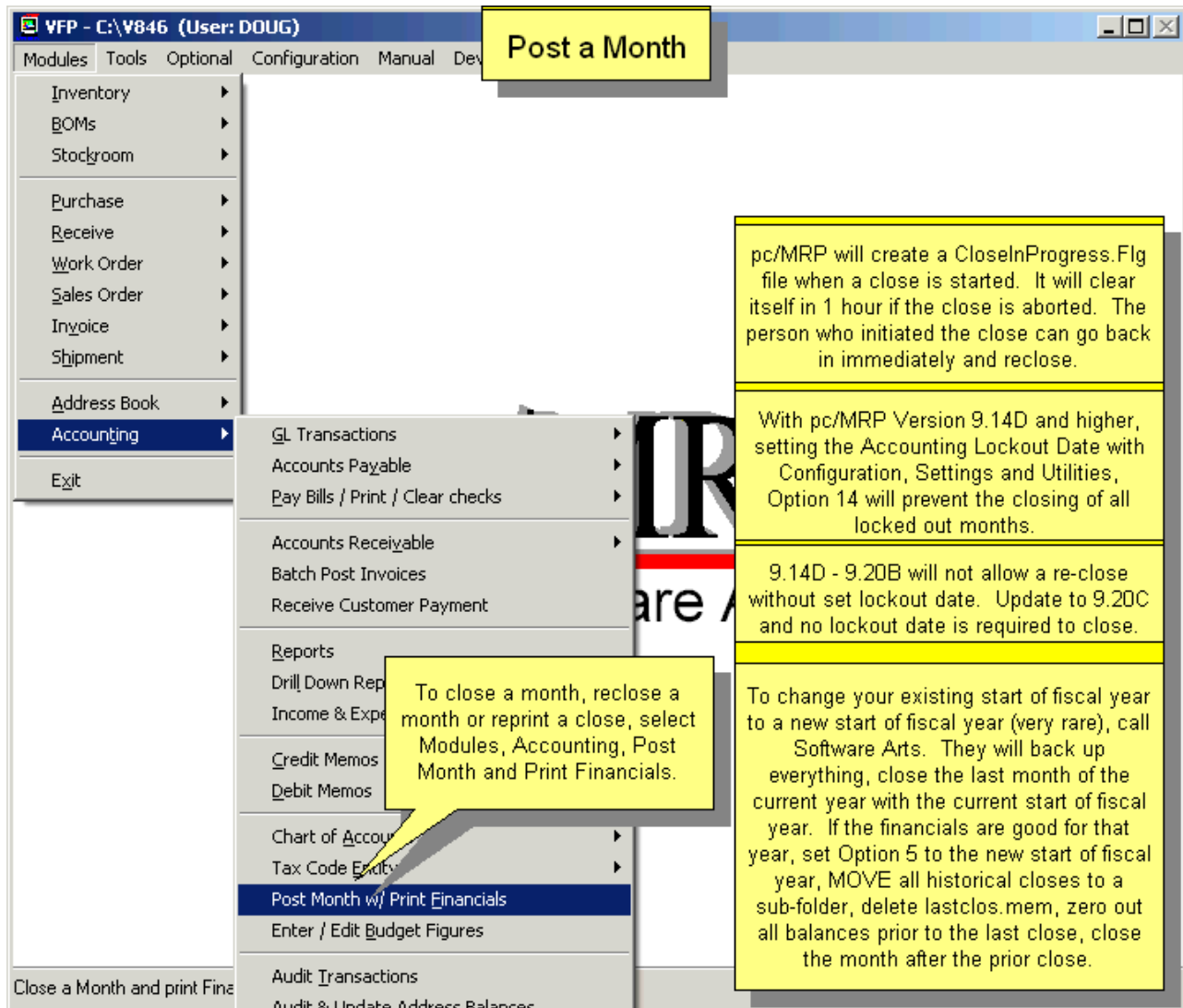

Post Month with Print Financials automatically retrieves each account's starting balance for that month and all of the financial transactions recorded during that month. pc/MRP then calculates the new balances for each account and will prompt users to choose from a variety of financial reports to be created based on the newly calculated figures. This process will safely guide and allow you to close and re-close the current month or any prior month in any prior year, provided pc/MRP has previously closed the prior period. The following is an explanation of how pc/MRP closes a month and is intended for those of you who would feel more comfortable knowing what happens when you are closing a month. It is also intended to serve as a first level technical support aid when trouble shooting a close.

To close or re-close a month, you would select "Modules", "Accounting", and "Post Month with Print Financials". pc/MRP will display the month and year of the current close (last month that was closed) and ask you to enter the month and year you wish to close.

Post a Month

Select the month you wish to Post and or Print Out

Enter the closing period
 Month: 12
 Year: 2010

This is your first close

If you have never closed or lastclos.mem does not exist, this will display "This is your first close". If you have closed the current or prior month, it will display the next month to be closed with a transaction. If you edit/add a transaction for a prior period, this will display the prior period and the transaction forcing the re-close. If you delete lastclos.mem you would have to delete ChartAcc.dbf .cdx, copy, rename a good close (charxxxx.dbf .cdx) to chartacc.dbf .cdx and reclose the period.

Select a prior period action to perform
 Reclose a prior month
 Reprint a prior month(report any variance)
 Reprint a prior month(historical reprint)

Setting a lock out date, Option 14, will block recloses. Version 9.14D

IFYI: This process will initialize the starting balances of month 01

Select the reports to be output	Report Type
<input checked="" type="checkbox"/> Profit and Loss Report	Standard
<input checked="" type="checkbox"/> Balance Sheet For Assets	Standard
<input checked="" type="checkbox"/> Balance Sheet For Liability + Equity	Standard
<input checked="" type="checkbox"/> Current Month Trial Balance	Standard
<input type="checkbox"/> Div/Dept YTD Exp-Rev Reports	
<input checked="" type="checkbox"/> YTD Expense and Revenue Report	Standard
<input checked="" type="checkbox"/> Trial Balance Current and YTD	Standard
<input checked="" type="checkbox"/> General Ledger	
<input checked="" type="checkbox"/> Transaction Report	

Select Standard or Custom Report

If you have closed a prior month, you can select Reclose, Reprint that month

Check Show Sub-Accounts to display sub-accounts on Balance Sheet, Trial Balance, General Ledger and YTD Expense and Revenue Reports

Show Sub-Accounts (Detail)
 Manually step thru posting (VERY SLOW)

Send Report to...
 Display

Select Print or Display

Check this option if you are out of balance and want to step through and find out which transaction sends it out of balance

OK
 Press OK to Post the Month

If a user creates a txt file named ts_checktrandate.log with Notepad, pc/MRP will record the transaction number, user, date and time that forced a re-close.

pc/MRP will create a file named **CLOSEINPROGRESS.FLG** when the close is started, to keep other users out from the Accounting module for the time of the close. In the case the close is aborted, this file will clear itself in one hour. The person who initiated the close can go back into the Accounting module and start the reclose again.

14.6.2 Closing, Re-closing the Current month, or Closing the Next Month

If you are closing the start of a new year, pc/MRP Versions 8.53E and higher display the following screen. It allows pc/MRP to create an Adjusting transaction debiting YTD Earnings and crediting Prior Year Retained Earnings for the amount of the YTD Earnings found on the Balance Sheet of the prior month.

You are closing the beginning period of a new year.
 pc/MRP will automatically create an adjusting general ledger transaction to bring the YTD RETAINED EARNINGS account to zero.
Please select your company type for creating the adjusting transaction.

Corporation
 Debit: YTD Retained Earnings (this is a QR Credit Account - only one allowed)
 Credit: Prior YTD Retained Earnings (this is a QN Credit - Equity Account)

Sole Proprietor
 Debit: YTD Retained Earnings (this is a QR Credit Account - only one allowed)
 Credit: Starting Capital (this is a QN Credit - Equity Account)

Please select the correct account numbers below:

YTD Retained Earnings	Prior YTD Retained Earnings	Starting Capital
29900000	29910000	

FY: La Select YTD Ret Earnings QR, Credit Account

25100000	STARTING CAPITAL	QN C
26100000	CAPITAL INCREASE	QN C
28100000	OTHER INVESTMENT	QN C
29910000	PRIOR YR RET EARNINGS	QN C

Show the transaction screen
 Display the transaction report

In prior versions of pc/MRP, when closing the first month of the new year, you must make an adjusting entry to remove the money from the YTD Earnings and put it into a Prior Years Earnings Account.

If your chart of accounts does not have a "Prior year retained earning" QN credit account, please add it to the chart of accounts.

Click on Create Button to create the YTD Transaction and close.

If you want to close the month and you have manually entered your own adjusting transaction

Check to Display or Print the YTD Transaction.

Qnacctforpcursor Record: EOF/4 Exclusive

VFP - C:\V846 (User: DOUG)
 Modules Tools Optional Configuration Manual Developer Help

Fiscal Year Starts: January

Closing a period in Accounting
Calander Month: January, 2010

Includes accounting transactions dated

From: 01/01/2010
To: 01/31/2010

MRP
 ware Arts

Press OK to continue. If the month has not had a previous close and option 5 in the "Configuration", "Settings and Utilities Menu" has been set to "Allow date change during month close", you can adjust the ending date of the period you are closing. This allows users to run 4-4-5 accounting periods and or adjust the close to the manufacturing schedule. Once a month has been closed, pc/MRP will not allow you to adjust the dates of the close regardless of how option 5 is set.

Closedat (c:\v846\closedat.dbf) Record: 300/624 Record Unlocked

If you select to close, re-close the current month (displayed) or close the next month, pc/MRP will display the starting and ending dates of the month you selected to close (above).

pc/MRP will inform you that it will initialize the starting balances for the month following your close (below). pc/MRP will ask if you wish to step through posting. Answer "No" to step through posting (you would use this option if you were out of balance and you want to step through the re-close – this process is very slow).

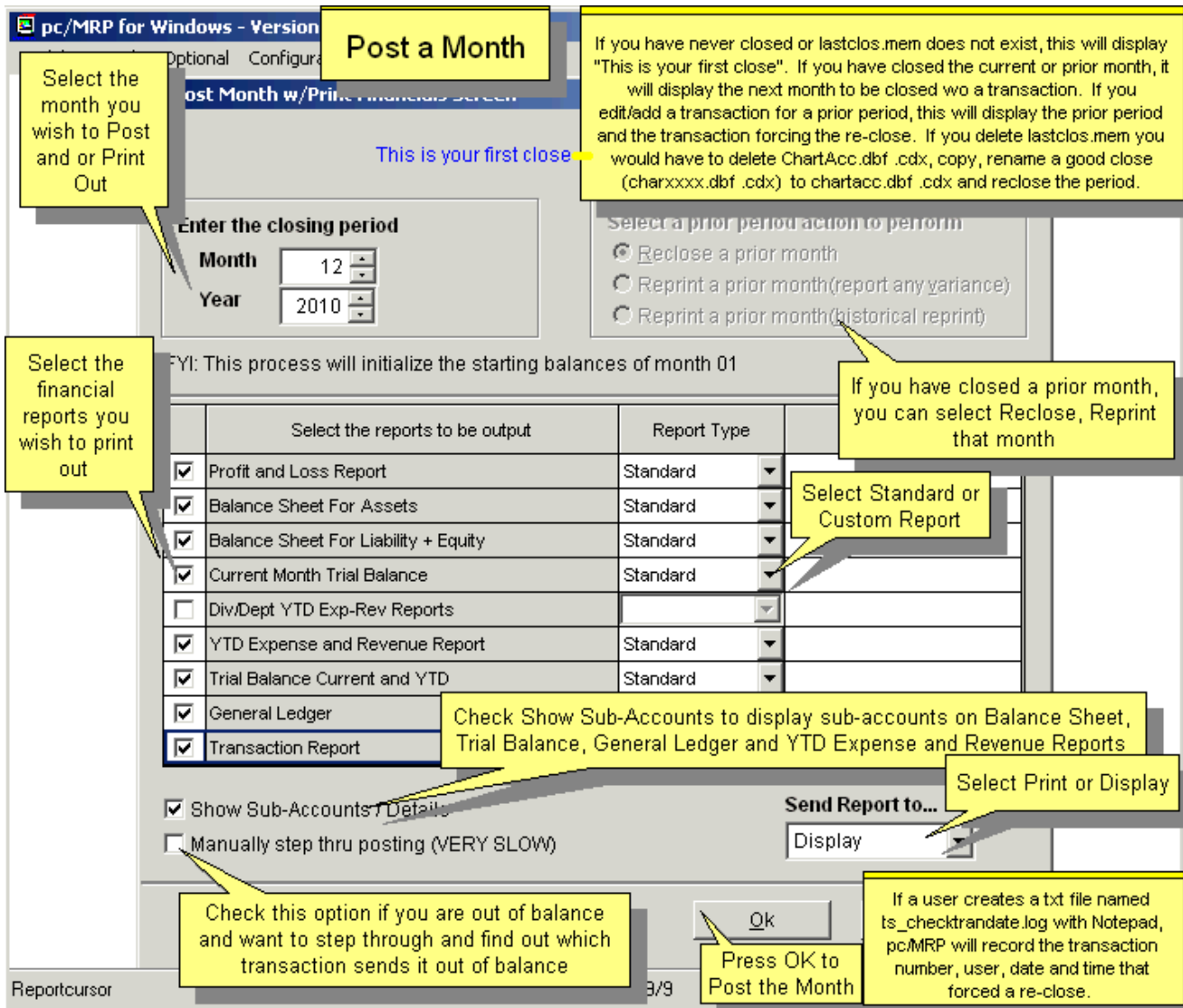

Select "Display" or "Print" your financial statements.

Select "Standard" or "Custom" financial statements.

Select the financial reports you wish to print out from the screen shown below.

pc/MRP will begin closing the month by transferring the starting balance for the current month to the ending balance for each of the chart of account numbers in the chartacc.dbf file. pc/MRP will then use the transaction data base records to debit and credit the ending balances of each account as shown:

Revenue Accounts (RN, RO) and Expense Accounts (EN, EO, EL, ET, EG)

Example of an Expense (EN,EO,EL,ET,EG), and or a Revenue (RN,RO) Account after February Close

Chart of Accounts

Account # 61500000 Acct Type EN
 Debit/Credit Debit Tax Deduct Yes
 Description RENT

Sub Account of

In this example we used Rent, a typical Expense Account.

With Expense and Revenue Accounts, the starting balances are copied to the ending balances. The ending balances are debited and credited by that month's transactions. \$0.00 is then copied to the next month's starting balances.

Period	Starting Bal	Ending Bal	
Period 01	0.00	1000.00	0.00
Period 02	0.00	1000.00	0.00
Period 03	0.00	0.00	0.00
Period 04	0.00	0.00	0.00
Period 05	0.00	0.00	0.00
Period 06	0.00	0.00	0.00
Period 07	0.00	0.00	0.00
Period 08	0.00	0.00	0.00
Period 09	0.00	0.00	0.00
Period 10	0.00	0.00	0.00
Period 11	0.00	0.00	0.00
Period 12	0.00	1000.00	0.00
Period 13	0.00	0.00	0.00

Note: The Chart of Accounts Screen is a continuous lazy Susan screen. Eventually Period 12 will contain the starting and ending balances for Dec 2011.

Note: All Expense and Revenue Accounts will have a starting balance of \$0.00 as Expense and Revenue must be reported by Month.

Jan 2011 Starting Balance
 Jan 2011 Ending Balance
 Feb 2011 Ending Balance
 Dec 2010 Ending Balance

Cancel

Periodchart Exclusive

The starting balances are copied to the ending balances. The ending balances are debited and credited by that month's transactions. \$0.00 is then copied into the next months starting balances.

Asset Accounts (AC, AL), Liability Accounts (LC, LL) and Equity Accounts QN

The starting balances are copied into the ending balances. The ending balances are debited and credited by that month's transactions. The ending balances are then copied into the next month's starting balances.

Example of a Asset (AC,AL), Liability (LC,LL) and or Equity (QN) Account after February Close

With Asset, Liability, and Equity Accounts the starting balances are copied to the ending balances. The ending balances are debited and credited by that month's transactions. The ending balances are then copied to the next month's starting balances.

In this example we used Checking, a typical Asset Account.

Account # 10200000 Acct Type AC
 Debit/Credit Debit Tax Deduct No
 Description BANK CHECKING ACCOUNT

Sub Account of

Period	Starting Bal	Ending Bal	
▶ Period 01	19825.00	18775.00	0.00
Period 02	18775.00	27775.00	0.00
Period 03	27775.00	0.00	0.00
Period 04	0.00	0.00	0.00
Period 05	0.00	0.00	0.00
Period 06	0.00	0.00	0.00
Period 07	0.00	0.00	0.00
Period 08	0.00	0.00	0.00
Period 09	0.00	0.00	0.00
Period 10	0.00	0.00	0.00
Period 11	0.00	0.00	0.00
Period 12	0.00	19825.00	0.00
Period 13	0.00	0.00	0.00

Note: The Chart of Accounts Screen is a continuous lazy Susan screen. Eventually Period 12 will contain the starting and ending balances for Dec 2011.

Note: All Asset, Liability and Equity Accounts will have a starting balance = ending balance of the prior month.

Jan 2011 Starting Balance
 Jan 2011 Ending Balance
 Feb 2011 Ending Balance
 Dec 2010 Ending Balance

Cancel

Periodchart record: 1773 Exclusive

YTD Retained Earnings, QR

When you close a month, the YTD Retained Earnings Chart of Account is handled as follows:

1. The starting balance for the YTD Account is transferred to the ending balance of the month being closed
 REPLACE &MENDBAL WITH MSTART
2. The starting balance of the NEXT month is populated with the total revenue for the month minus the total expenses for the month plus the YTD ending balance for the month
 REPLACE &MNSTARTBAL WITH &MENDBAL + MREVTOT - MEXPTOT
3. The Ending Balance of the YTD Account is debited or credited by any adjusting transactions for the month being closed.

The Trial Balance Reports will contain the YTD Retained Earnings Amount from the prior month as the profits are already reflected in the revenue and expense accounts. However, the Balance Sheet Reports will contain the YTD Retained Earnings amount for the month being closed.

YTD Account after February Close

Account # 29900000 Acct Type QR Account is inactive
 Debit/Credit Credit Tax Deduct No
 Description YTD RETAINED EARNINGS

Period	Starting Bal	Ending Bal		
Period 01	4742.00	0.00		0.00
Period 02	8950.00	8950.00		0.00
Period 03	17950.00	0.00		0.00
Period 04	0.00	0.00		0.00
	0.00	0.00		0.00
	0.00	0.00		0.00
Period 11	0.00	0.00		0.00
Period 12	0.00	0.00		0.00
Period 13	0.00	0.00		0.00

The profit Dec was moved to the starting bal of the next month, Jan.

When January was closed it moved the starting balance to the ending balance. However the YTD adjusting transaction cleared out the ending balance.

The ending balance for Feb contains the starting balance for Feb

The February Starting Balance contains ending balance of January (before it was wiped out) plus the profits from January.

An additional \$10,000.00 sale and \$1,000.00 rent in Feb is reflected in the starting balance in Mar.

The starting bal (\$0.00) in Dec is transferred to the ending bal in Dec

To manually restore YTD Retained Earnings because it was incorrectly adjusted, insert the prior months YTD Retained Earnings amount in the prior month's SBAL and EBAL and into the SBAL of the next month. Insert \$0.00 into the EBAL of the next month to be closed. Then re-close the next month.

When you close a month, the YTD Retained Earnings Chart of Account is handled as follows:

1. The starting balance for the YTD Account is transferred to the ending balance of the month being closed
2. The starting balance of the NEXT month is populated with the total revenue for the month minus the total expenses for the month plus the YTD ending balance for the month
3. The Ending Balance of the YTD Account is debited or credited by any adjusting transactions for the month being closed.

The Profit and Loss Income Statement

The General Ledger Income Statement (glincome.frx) uses the chartacc.dbf to sum up and display the following totals for the month being closed:

- Gross revenue (sum of ending balances of all RN accounts)
- Cost of goods sold (sum of ending balances of all EG accounts)
- Gross net profit (gross revenue – cost of goods sold)
- Cost of labor (sum of ending balances of all EL accounts)
- Operating Expenses (sum of ending balances of all EN accounts)
- Net profit before write-offs (gross net profit – labor and operating expenses)
- Write-off expenses (sum of ending balances of all EW accounts)
- Net profit before other income (net profit before write-offs – write-offs)
- Other income (sum of ending balances of all RO accounts)
- Other expenses (sum of ending balances of all RO accounts)
- Net profit before income taxes (net before other + other income – other exp)
- Income taxes (sum of ending balances of all ET accounts)
- Net profit after income taxes (net profit before income taxes – income taxes)

The Balance Sheet

The asset balance sheet (prdebit.frx) displays the ending balance of all asset accounts. The Liability and equity balance sheet (prcrebit.frx) lists the ending balance of all liability and equity accounts except for the year-to-date retained earning accounts (QR), which lists the starting balance for the next month for that account. The YTD retained earnings for the starting balance of the next month consist of the ending balance for the current month plus the revenue-expenses for the month.

The Trial Balance

The trial balance report (gltrial.frx) displays the ending balance for all charts of accounts except for the year-to-date retained earning accounts (QR), which lists the starting balance for the month for that account. This is because the Trial Balance report includes the Expense and Revenue accounts.

The Year to Date Expense and Revenue Report

The YTD Expense and Revenue report (prytd.frx) list the ending balance of all revenue and expense accounts for the month and the year. With the profit and or loss total for the current month and year at the bottom. The YTD retained earnings is calculated by subtracting the YTD expenses from the YTD revenues.

The YTD Trial Balance Report

The YTD Trial Balance report always displays the ending balance for the month and the YTD. The YTD Ret Earn Trial Balance will always = \$0.00 as this report contains the Revenue & Expense account totals for the year.

The General Ledger Report

The general ledger report (prgl.frx) displays the starting balance for the year, the starting balance for the month, the transactions for the month, the ending balance for the month, and the ending balance for the year for every chart of accounts that was debited or credited during that month.

The ending balance for each account is the same amount that is displayed in the Trial Balance and Balance Sheets. The Ending Balance for each account can be calculated by taking its beginning balance, adding its Transaction Totals for each of its sub-accounts.

VFP - C:\V854 (User: DOUG) Modules Tools Optional Configur

Print Preview - PRGL.FRX

December Close General Ledger Report with starting and ending balances for the month and year.

Click here to continue

RAD TECH
01/11/2011 04:37:06 PM
GENERAL LEDGER 12/2010 (12/01/2010 TO 12/31/2010)

TRAN#	DATE	CHECK#	DESCRIPTION	COMPANY	INVT#	VEN#/INV#	REC#	DEBIT AMT	CREDIT AMT
0100000	REMY(CREDIT)		STARTING BALANCE FOR YTD:					0.00	
			STARTING BALANCE FOR MONTH:					0.00	
			ENDING BALANCE FOR MONTH:					1000.00	
			ENDING BALANCE FOR YTD:					1000.00	
00007	12/30/2010		STARTING BALANCE					1000.00	0.00
			Totals:					1000.00	0.00
			Transaction Total for 41500000					1000.00	
7010000	DEPRECIATION EXPENSE (DEBIT)		STARTING BALANCE FOR YTD:					0.00	
			STARTING BALANCE FOR MONTH:					0.00	
			ENDING BALANCE FOR MONTH:					125.00	
			ENDING BALANCE FOR YTD:					125.00	
00007	12/30/2010		STARTING BALANCE					125.00	0.00
			Totals:					125.00	0.00
			Transaction Total for 70100000					125.00	
9010000	WEEK INCOME-INTEREST(CREDIT)		STARTING BALANCE FOR YTD:					0.00	
			STARTING BALANCE FOR MONTH:					0.00	
			ENDING BALANCE FOR MONTH:					25.00	
			ENDING BALANCE FOR YTD:					25.00	
00007	12/30/2010		STARTING BALANCE					0.00	25.00
			Totals:					0.00	25.00
			Transaction Total for 90100000					0.00	25.00
TOTALS(STARTING BALANCES + TRANSACTIONS)								106308.00	106308.00

Acccursor Record: EOF/23 Exclusive

Total Debits will equal Total Credits (\$106,308.00 in our test case)

pc/MRP for Windows - Version 8.802 Modules Tools Optional Configuration

Print Preview - PRGL.FRX

General Ledger Report with Sub-Accounts

Software Arts
1/26/2014 11:40:38 AM
GENERAL LEDGER 09/2014 (09/01/2014 TO 09/30/2014)

TRAN#	DATE	CHECK#	DESCRIPTION	COMPANY	INVT#	VEN#/INV#	REC#	DEBIT AMT	CREDIT
100000	BUSINESS INCOME(CREDIT)		STARTING BALANCE FOR YTD:					6000.00	
			STARTING BALANCE FOR MONTH:					0.00	
			ENDING BALANCE FOR MONTH:					60020.00	
			ENDING BALANCE FOR YTD:					66020.00	
00002	09/26/2014		WHEEL ASSY	ABC MANUFACTURING	000001	NA	NONE	0.00	30000.00
			Totals:					0.00	20000.00
			Transaction Total for 30100000					20000.00	
30100000:30110000	BUSINESS INCOME NE(CREDIT)		STARTING BALANCE FOR YTD:					2000.00	
			STARTING BALANCE FOR MONTH:					0.00	
			ENDING BALANCE FOR MONTH:					40000.00	
			ENDING BALANCE FOR YTD:					42000.00	
00003	09/26/2014		REAR WHEEL ASSY	ABC MANUFACTURING	000002	NA	NONE	0.00	40000.00
			Totals:					0.00	40000.00
			Transaction Total for 30100000:30110000					40000.00	
30100000:30120000	BUSINESS INCOME SE(CREDIT)		STARTING BALANCE FOR YTD:					1000.00	
			STARTING BALANCE FOR MONTH:					0.00	
			ENDING BALANCE FOR MONTH:					20.00	
			ENDING BALANCE FOR YTD:					1020.00	
00004	09/26/2014		BEARING SS	ABC MANUFACTURING	000003	NA	NONE	0.00	20.00
			Totals:					0.00	20.00
			Transaction Total for 30100000:30120000					20.00	
TOTALS								66020.00	66020.00

StartBal of Month+ All Transactions
StartBal of Year + All Transactions

If you wanted to double check the ending balance for a parent account such as 30100000 you would start with the Starting Balance, \$6000.00, Add the \$20,000.00 that was credit into the parent account itself 30100000, Add the \$40,000.00 that was credited into the sub-acct 30100000:30110000, add the \$20.00 that was credited into the sub-acct 30100000:30120000 and totals the ending balance of \$66,020.00.

3/12 Exclusive

The Transaction Report

The transaction report (prtran.frx) displays all accounting transactions entered for the month being closed. pc/MRP will make a backup copy of the chart of accounts data base file named charxxxx.dbf. For example if you were to close September 2017, the backup file name would be char0917.

14.6.3 Re-closing the start of a new year, and the YTD Retained Earnings have changed

Close Month - Reclosing the start of a new year and the YTD Retained Earnings have changed

When re-closing the first period of a new year, pc/MRP will automatically adjust the YTD Earnings Transaction. Requires pc/MRP Versions 8.54R and higher.

Closing the First Period of a New Year

The prior adjusting accounting transaction in the period 01/2011 to zero out the YTD Retained Earning (QR) account is no longer correct.

pc/MRP will automatically adjust the transaction for you

Trandate	Tran#	Acct#	Description	Debit	Credit
Prior transaction:					
01/01/2011	000019	29900000	YTD RETAINED EARNINGS	4742.00	
01/01/2011	000019	29910000	PRIOR YR RET EARNINGS		4742.00
New transaction would be:					
01/01/2011	000019	29900000	YTD RETAINED EARNINGS	4842.00	
01/01/2011	000019	29910000	PRIOR YR RET EARNINGS		4842.00

Continue Cancel

With pc/MRP Versions 8.54P or lower, users must manually edit the YTD Adjusting Transaction.

If you re-close the start of a new year and the YTD Retained Earnings has changed, pc/MRP will warn you and automatically make the adjustments to the YTD Retained Earnings and Prior YTD Retained Earnings. If pc/MRP detects that you have debited and or credited the Prior YTD Earning on your own with another transaction, pc/MRP will not make the adjustment. You will be responsible for the Earnings Accounts

Record: 4/

14.6.4 Closing a Month in the Future When a Previous Month has Never Been Closed

pc/MRP will not allow users to close a future month where any previous month was not closed correctly. Months must be closed sequentially.

14.6.5 Closing a Prior Month or Fiscal Year where pc/MRP does NOT have a Backup Copy of that Month

If you select to close a prior month and pc/MRP does not have a backup of that month, pc/MRP will warn you that it has no backup copy of that month and then display the backup copies it does have.

14.6.6 Closing a Prior Month or Fiscal Year where pc/MRP DOES have a Backup Copy of that Month

Users can close, re-close, and print financials from any prior month or fiscal year. If you select to close a prior month and pc/MRP has a backup of that month (charxxxx.dbf), pc/MRP will ask if you wish to "Reprint" or "Re-close" the month. Both options allow you to display or print the financial statements.

If users select "Reprint", pc/MRP will only reprint the Financials and NOT adjust starting or ending balances. The chart of accounts for that month will NOT be updated if any GL transaction edits or adjusting transactions were made. The detail on how pc/MRP accomplishes this is listed below.

pc/MRP accomplishes this by creating an empty cursor (file) from the current close (chartacc.dbf) and then populating the cursor account numbers and balances from the backup close (charxxxx.dbf). After printing out the prior period, the cursor will automatically be deleted.

If you select "Re-close", pc/MRP will warn you that after the close, you must re-close every subsequent month up to the current month that has been closed. The details on how pc/MRP accomplishes this are listed below.

pc/MRP accomplishes this by creating an empty cursor (file). pc/MRP will populate the empty cursor file, by appending the chart of account records from the backup close. In addition, it will append the chart of account records (without their ending balances) from the current close that do not exist in the backup close. pc/MRP will replace the old chart of account descriptions with the current chart of account descriptions.

pc/MRP will ask if you wish to retain the current budget figures or the budget figures from the last close (this prompt only occurs if there were any changes to the budget figures). pc/MRP will then go through its normal close procedure as described above using the cursor instead of the chart of accounts data base file. Once the financial statements have been printed out, the cursor itself will become the current chart of accounts data base file (chartacc.dbf).

pc/MRP will make a backup copy of the chart of accounts data base file named charxxxx.dbf. You would now have to re-close all remaining months up to and including your current close in order to roll the new balances up into the current month.

14.7 Accounting Reports

14.7.1 Overview

Selecting Modules, Accounting, and Reports brings you to the Accounting Reports Screen shown above. Financial reports such as Profit and Loss, Trial Balance, Balance Sheet, Expense and Revenue can be printed or displayed only when you post (close or reprint a close) for a specified month (Modules, Accounting, Post a Month with Financials).

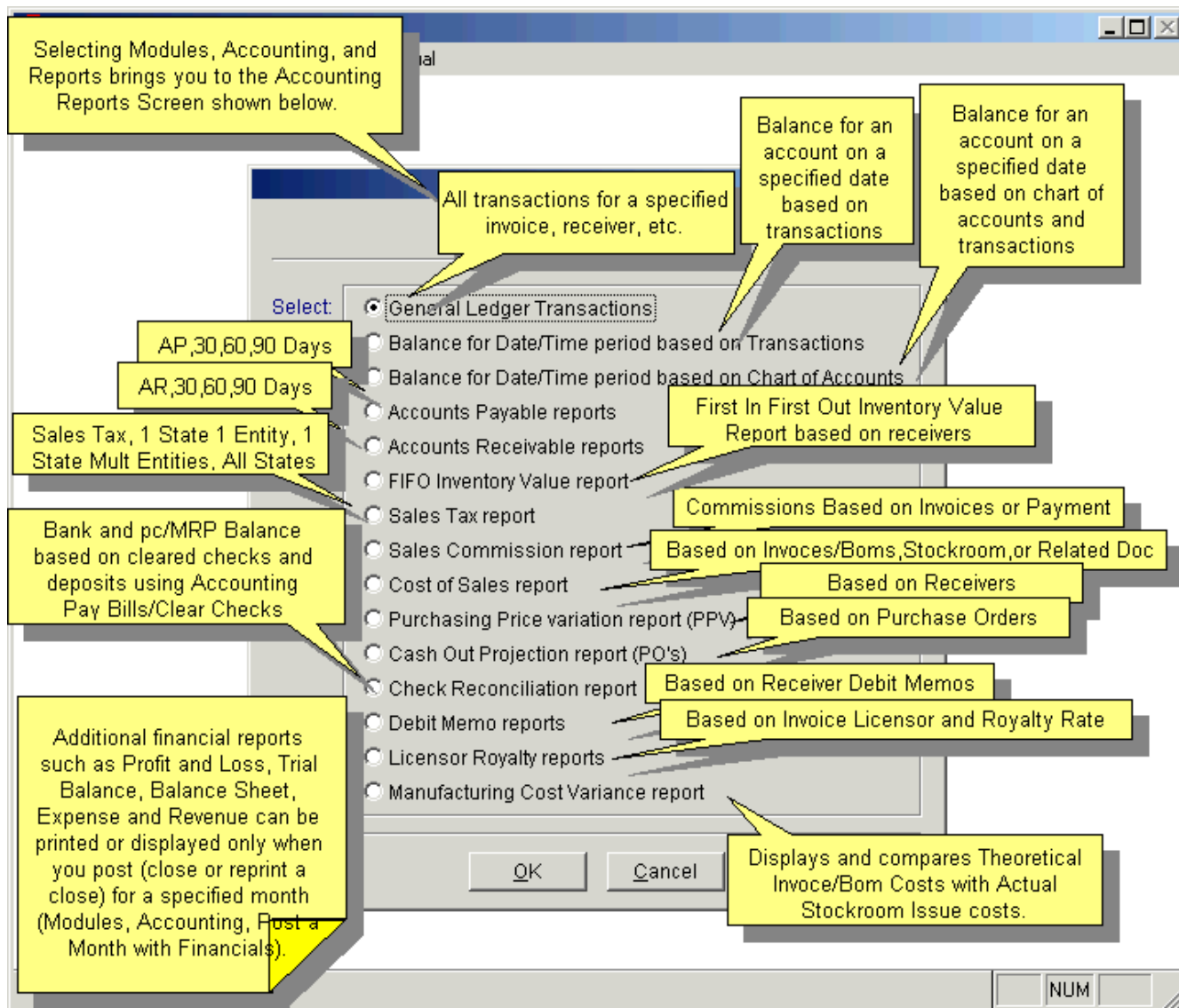

14.7.2 General Ledger Transaction Reports

General Ledger Transaction Report (displays both sides of the transactions).

Time Period

Chart of Account Number

11:55:40 AM
 ALL TRANSACTIONS for 01/2011 (01/01/2011 - 01/31/2011) FOR CHART OF ACCT #10200000

CHECK#	DESCRIPTION	COMPANY	INV/REC	REL/VENDINV	TRAN TYPE	ACCT	DEBIT AMT	CREDIT AMT
LL	STARTING BUSINE				A	10100000 CASH ON HAND	5000.00	0.00
						10200000 BANK	10000.00	0.00
						12100000 STOCK INVENTORY	6000.00	0.00
						25100000 STARTING CAPITAL	0.00	21000.00
LL	P CONES				A	80100000 WAGES	500.00	0.00
						22100000 PAYROLL TAX PAY	0.00	80.00
						10200000 BANK CHECK	0.00	480.00
LL	STARTING BALANC				A	11100000 ACCTS RECEIVABLE	15000.00	0.00
						90100000 BUSINESS INCOME	0.00	15000.00
						10200000 BANK CHECKING	12000.00	0.00
						11100000 ACCTS RECEIVABLE	0.00	12000.00
						61500000 FBT	1000.00	0.00
						10200000 BANK CHECKING	0.00	1000.00
						80100000 ADVERTISING	50.00	0.00
						10200000 BANK CHECKING	0.00	50.00
						61000000 INSURANCE	700.00	0.00
						10200000 BANK CHECKING	0.00	700.00
						61400000 OFFICE EXPENSE	8.00	0.00
						10100000 CASH ON HAND	0.00	8.00
						10200000 BANK CHECKING	25.00	0.00
						80100000 OTHER INCOME	0.00	25.00

In this example total debits = total credits (\$51,908.00)

Standard

This report displays all accounts debited or credited for every transaction displayed. This report can be filtered as shown below:

- Month
- Time period
- Balance for a specific date
- All transactions regardless of time

Include all transactions for a:

- Chart of accts #
- Vendor/customer acct #
- Check #
- Related Document #
- Invoice #
- Receiver #
- All transactions

Types of transactions to include:

- All
- Cash sales only (S)
- Receivable vouchers only (O)
- Receivable payments only (R)
- Cash purchases only (P)
- Accounts payable vouchers only (I)
- Payable payments only (E)
- Payroll checks only (W)

14.7.3 Balance for a Date or Time Period Based on Accounting Transactions

**Balance for a date/time period based on transactions
(Shows one side of a transaction).**

Time Period

Chart of Account Number

The starting balance comes from totaling all the transactions from day1 upto the starting date

TRF#	DATE	CHECK#	DESCRIPTION	COMPANY		
			BEGINNING BALANCE:		0.00	
			ENDING BALANCE:		19,825.00	
000001	01/28/2011		STARTING BUSINESS		10000.00	0.00
000006	01/28/2011		P GONEZ		0.00	450.00
000007	01/28/2011		STARTING BALANCES		12000.00	0.00
000007	01/28/2011		STARTING BALANCES		0.00	1000.00
000007	01/28/2011		STARTING BALANCES		0.00	50.00
000007	01/28/2011		STARTING BALANCES		0.00	700.00
000007	01/28/2011		STARTING BALANCES		25.00	0.00
					22025.00	2200.00

The ending balance = the starting balance + remaining transactions.

pc/MRP will list the remaining transactions up to the end date.

In the above example debits = \$22,025.00, credits = \$2,200.00 and ending balance shown above = \$19,825.00.

All Transactions for a Specified Month, displays all transactions for the specified month and uses the PRGL2.FRX report.

All Transactions for a Specified Time Period, totals all transactions from day 1 to the start date, displays the starting balance and all the transactions to the end date. Uses PRGLALL.FRX.

Balance on A Specified Date, displays all transactions from day one to the specified date and uses the PRGL2.FRX Report.

All transactions Displays all transactions from day 1 for the specified chart of accounts and uses the PRGL2.FRX report.

This report displays only the specified account for every transaction displayed (T Accounts). This report uses only accounting transactions as a basis to form the report. This report can be filtered as shown below:

Month

Displays all the transactions for that account for the specified month.

Time period

Totals all the transactions from day 1 to the start date, displays the starting balance, all the transactions from the starting date to the end date and the total amount debited and credited during that time period.

Balance on a specific date

Displays all transactions from day 1 for the specified chart of accounts up to the specified date

All transactions

Displays all transactions from day 1 for the specified chart of accounts

14.7.4 Balance for a Date or Time Period Based on Chart of Accounts

Balance for a date/time period based on Chart of Accounts (Shows one side of a transaction).

The starting balance comes from the chart of accounts plus the rest of the transaction up to the starting date.

pc/MRP will list the remaining transactions up to the end date.

The ending balance = the starting balance + remaining transactions.

This report is only correct for asset, liability, and equity accounts and will not be correct for expense and revenue accounts.

pc/MRP Versions 8.00 and higher can retrieve the starting value for any date that has been closed in the past. With pc/MRP versions 7.94 and lower, this report is valid for starting dates beginning in the past 12 months.

TRF#	DATE	CHECK#	DESCRIPTION	COMPANY	INV#	VEND/INVT	REC#	DEBIT AMT	CREDIT AMT
MR			CHECKING ACCOUNT STARTING BALANCE (DEBIT)					0.00	
MR			CHECKING ACCOUNT ENDING BALANCE					19825.00	
00001	01/28/2011		STARTING BUSINESS					10000.00	0.00
00006	01/28/2011		P GOMEZ				0.00		450.00
00007	01/28/2011		STARTING BALANCES					12000.00	0.00
00007	01/28/2011		STARTING BALANCES					0.00	1000.00
00007	01/28/2011		STARTING BALANCES					0.00	60.00
00007	01/28/2011		STARTING BALANCES					0.00	700.00
00007	01/28/2011		STARTING BALANCES					25.00	0.00

This report displays only the specified account for every transaction displayed (T Accounts). This report uses the starting balance of the month from the chart of accounts plus the transactions up to the ending date as a basis to form the report. This report is only correct for asset, liability, and equity accounts and will not be correct for expense and revenue accounts.

You will be prompted to enter the chart of account number, start date and end date. You can select a starting date from any month that has been closed in the past. pc/MRP will locate the starting balance at the start month from the chart of accounts database files, total all the transactions up to the start date, display the starting balance for the start date, display all the transactions up to the end date and the total of the starting balance and transactions.

14.7.5 A/P Reports

VFP - C:\V855 (User: DOUG)
 Modules Tools Optional Configuration Manual Developer Help Printer
 Print Preview - ACCPAY.FRX

Selecting Accounts Payable Report will display an AP Detail Report (shows all line items) similar to the report shown below.

DD #	ITEM#	DATE	DESC	VENDOR	RECEIVER	DESCRIPTION	BAL 0-29 DAYS	BAL 30-59 DAYS	BAL 60-90 DAYS	BAL >90 DAYS	TOTAL BAL DUE
ACCOUNT NUMBER: 000001											
RECEIVER NUMBER: 000002											
000004	0001	11/05/10	38C	V1000002		SPOKES 10	0.00	0.00	20.00	0.00	20.00
RECEIVER TOTAL:							0.00	0.00	20.00	0.00	20.00
ACCOUNT TOTAL:							0.00	0.00	20.00	0.00	20.00
ACCOUNT NUMBER: 000001											
RECEIVER NUMBER: 000001											
000001	0001	01/31/11	38C	V1000001		BEARING	100.00	0.00	0.00	0.00	100.00
000001	0002	01/31/11	38C	V1000001		SPOKES 10	40.00	0.00	0.00	0.00	40.00
000001	0003	01/31/11	38C	V1000001		REAR AXLE	1000.00	0.00	0.00	0.00	1000.00
000001	0004	01/31/11	38C	V1000001		NUT	300.00	0.00	0.00	0.00	300.00
000001	0005	01/31/11	38C	V1000001		LABOR COSTS 10K	200.00	0.00	0.00	0.00	200.00
RECEIVER TOTAL:							1440.00	0.00	0.00	0.00	1440.00
ACCOUNT TOTAL:							1440.00	0.00	0.00	0.00	1440.00
PREL:							1440.00	0.00	20.00	0.00	1460.00

Sorted and Grouped by Vendor Account Number and Receiver

If you want to match the Accounts Payable Balance, check Posted Transactions Only. If unchecked receivers that accounting has not posted yet will be included.

This report uses the receiver date to determine how old (in days) the receivers are.

Bal Due 0-29 Days
 Bal Due 29-59 Days
 Bal Due 60-90 Days
 Bal Due > 90 Days
 Total Due

You can select all open, all closed and aging reports of 30, 60 and 90 days.

If you run an open accounts payable summary report and the balance due for a receiver is less than or equal to 0 and the complete field does not contain a Y, the customer PO# field will contain the words Error Unmarked. You can edit the receiver record and put a Y in the complete field.

14.7.6 A/R Reports

Modules Tools Optional Configuration Manual De

Selecting Accounts Receivable Report will display a AR Detail Report (displays line items) report similar to the report shown.

Print Preview - ACCREC.FRX

Print Preview

PAGE NO. 1
01/31/2011 08:09:45
*ALL OPEN ACCOUNTS *

SA #	INVOICE	INVOICE DATE	CUST DUE	DESCRIPTION	0-29 DAYS BAL DUE	30-59 DAYS BAL DUE	60-89 DAYS BAL DUE	> 90 DAYS BAL DUE	TOTAL AMT BAL DUE
ACCOUNT NUMBER: ABC001 ABC MANUFACTURING COMPANY ALEN: JOE SKIEN									
INVOICE NUMBER	00001								
00001	0001	01/31/11		BEARING	40.00	0.00	0.00	0.00	40.00
00001	0002	01/31/11		SCOFFS 10	4.00	0.00	0.00	0.00	4.00
00001	0003	01/31/11		WHEEL-ASSEMBLY	3600.00	0.00	0.00	0.00	3600.00
00001	0004	01/31/11		WHEEL-ASSEMBLY	2000.00	0.00	0.00	0.00	2000.00
	INVOICE TOTAL:				5653.60	0.00	0.00	0.00	5653.60
	ACCOUNT TOTAL:				5653.60	0.00	0.00	0.00	5653.60
ACCOUNT NUMBER: BSC001 BSC MANUFACTURING COMPANY ALEN: JOE SKIEN									
INVOICE NUMBER	00002								
00001	0001	11/05/10		BEARING	0.00	0.00	30.00	0.00	30.00
	INVOICE TOTAL:				0.00	0.00	30.00	0.00	30.00
	ACCOUNT TOTAL:				0.00	0.00	30.00	0.00	30.00
	TOTAL:				5653.60	0.00	30.00	0.00	5683.60

Sorted and Grouped by Customer Account Number and Invoice

If you want to match the Accounts Receivable Balance, check Posted Transactions Only. If unchecked, invoices that accounting has not posted yet will be included.

Bal Due 0-29 Days

Bal Due 29-59 Days

Bal Due 60-89 Days

Bal Due > 90 Days

Total Due

With pc/MRP Versions 8.50P, 852C and higher, creating a file named ArCompleteOnly.Flg will display only invoices who's Complete Field is not "Y" and will ignore the amount paid field.

With pc/MRP Versions 8.50 and higher, an AR Summary Report will prompt you to create a new independent invoice index on the remote possibility that the standard invoice index could be corrupt.

Standard

You can select all open, all closed and aging reports of 30, 60 and 90 days.

14.7.7 FIFO Inventory Value Report

Select the inventory areas that contain stock to be included into the inventory value total.

It is recommended to include WIP quantities.

- Include Inventory Areas:** A list of 12 areas with checkboxes. '1 STORES' is checked. Other areas include TEST/MRB, R&D, DEMO, INCOMP, ENGINEER, QC HOLD, RMA, STAGING, SCRAP, RESERVED, and Area-12.
- Use data from:** Radio buttons for 'Receivers Only' (selected) and 'Receivers and Stockroom'.
- Send Output To:** A dropdown menu currently set to 'Print'.
- Form Type:** Radio buttons for 'Standard' (selected) and 'Custom'.
- Buttons:** 'Ok' and 'Cancel' at the bottom.
- Other options:** 'Hide Items with 0 Qty' and 'Save Settings as Default' checkboxes.

Yellow callout boxes provide additional information:

- Top left:** "Parts will be costed as per FIFO. If there are not enough receive records for a part, pc/MRP will use the average cost in the partmast record for the remaining qty. The assemblies will be costed as the most recent theoretical average cost (with or without attrition depending on Option 59)"
- Top right:** "8.82D and higher. Parts will be costed as per FIFO using receiving records. If there are not enough receive records, it will use the ave cost remaining qty. Assemblies will be costed per FIFO using RECFM stock transaction records. If there are not enough stockroom RECFM records for an assembly, it will use the average cost in the partmast record for the remaining qty." (This callout points to the 'Receivers and Stockroom' option)
- Middle right:** "Display, Print, PDF, Excel, ASCII, DBF, HTML" (This callout points to the 'Send Output To' dropdown)
- Bottom left:** "Versions 8.82D and higher." (This callout points to the 'Hide Items with 0 Qty' checkbox)
- Bottom center:** "Select the inventory areas that contain stock to be included in the inventory value total. pc/MRP Versions 8.70AG, 8.73Q, 8.80B and 8.81C and higher allow you to include WIP Qty's (recommended)" (This callout points to the 'Include Inventory Areas' list)
- Bottom right (top):** "If you select Receivers and Stockroom, review your Stockroom Settings (Options 45 and 61 in Configuration, Settings and Utilities) to set up your preferred cost type and methods." (This callout points to the 'Receivers and Stockroom' option)
- Bottom right (bottom):** "This report includes Inventory Parts and Assemblies. This report does not include Non Inventory Parts, Inside or Outside Labor Parts." (This callout points to the overall dialog)

pc/MRP for Windows - Version 8.83H
 Modules Tools Optional Configuration
 Print Preview - FIFO.FRX

Date Recvd available on versions 8.82D and higher

Accounting Reports FIFO Receivers Only

This report includes Inventory Parts and Assemblies. Assemblies are valued at Ave Cost. This report does not include Non Inventory Parts, Inside or Outside Labor Parts. pc/MRP Versions 8.70AG, 8.73Q, 8.80B and 8.81C and higher allow you to include WIP Qty's (recommended)

PrFifo.prg
 FifoOptions.scx
 FifoTmp.dbf

Software Arts
 07/21/2014 01:57:09 PM

PART NUMBER	DATE RECD	RECEIVER NUMBER	ONHAND QTY	COST	COST
00000001	BEARING, 3" OD x 1" ID				
	06/21/14	000002	100.0000	1.0000	100.00
	05/21/14	000001	50.0000	2.0000	100.00
	Subtotal:		150.0000		200.00
00000002	SPOKE				
	06/21/14	000003	100.0000	1.0000	100.00
	NOT ENOUGH RECEIVERS - AVE COST		220.0000	2.0000	440.00
	Subtotal:		320.0000		540.00
00000003	REAR AXLE				
	NO RECEIVERS - AVE COST		5.0000	1000.0000	5000.00
	Subtotal:		5.0000		5000.00
00000004	NUT				
	NO RECEIVERS - AVE COST		10.0000	0.0000	0.00
	Subtotal:		10.0000		0.00
00000010	WHEEL ASSY				
	NO RECEIVERS - AVE COST		5.0000	290.0000	1450.00
	Subtotal:		5.0000		1450.00
00000011	REAR WHEEL AXLE ASSY				
	ZERO QUANTITY		0.0000	0.0000	0.00

With PN 00000001 there are 150 available. The last receiver, 000002 was for 100 @ \$1.00 ea. The prior receiver, 000001, was for 100 @ \$2.00 ea. Since there are only 150 currently available it only used 50 of the older receiver.

With PN 00000002 there are 200 available. There is one receiver for 100 @ \$1.00. Since there are currently more parts than the receivers can account for, the remaining 100 are valued at the ave cost of \$2.00 ea.

With Assy 00000010 there are 5 currently available and the average cost is \$290.00.

pc/MRP for Windows - Version 8.83H
 Modules Tools Optional Configuration
 Print Preview - FIFO.FRX

Date Recvd 8.82D and higher

Accounting Reports FIFO Receivers and StockRoom

Parts will be costed as per FIFO using receiving records. If there are not enough receive records, it will use the ave cost remaining qty. Assemblies will be costed per FIFO using RECFM stock transaction records. If there are not enough stockroom RECFM records for an assembly, it will use the average cost in the partmast record for the remaining qty's.

PrFifo.prg
 FifoOptions.scx
 FifoTmp.dbf

Inc.
 07/21/2014 02:11:53 PM

PART NUMBER	DATE RECD	REC/STK	DOCUMENT NUMBER	ONHAND QTY	COST	TOTAL COST
00000001	BEARING, 3" OD x 1" ID					
	06/21/14	R	000002	100.0000	1.0000	100.00
	05/21/14	R	000001	50.0000	2.0000	100.00
	Subtotal:			150.0000		200.00
00000002	SPOKE					
	06/21/14	R	000003	100.0000	1.0000	100.00
	NOT ENOUGH RECEIVERS - AVE COST			100.0000	2.0000	200.00
	Subtotal:			200.0000		300.00
00000003	REAR AXLE					
	NO RECEIVERS - AVE COST			5.0000		
	Subtotal:			5.0000		
00000004	NUT					
	NO RECEIVERS - AVE COST			10.0000		
	Subtotal:			10.0000		
00000010	WHEEL ASSY					
	07/21/14	S	000004	10.0000	290.0000	2900.00
	NOT ENOUGH RECEIVERS - AVE COST			10.0000	300.0000	3000.00
	Subtotal:			20.0000		5900.00
00000011	REAR WHEEL AXLE ASSY					

Stockroom receiving back record for 10 wheel assy with the ave cost from the inventory module when the assy was received back.

With PN 00000001 there are 150 available. The last receiver, 000002 was for 100 @ \$1.00 ea. The prior receiver, 000001, was for 100 @ \$2.00 ea. Since there are only 150 currently available it only used 50 of the older receiver.

With PN 00000002 there are 200 available. There is one receiver for 100 @ \$1.00. Since there are currently more parts than the receivers can account for, the remaining 100 are valued at the ave cost of \$2.00 ea.

Assy 00000010 has 20 available, 10 were due to a Stockroom Receive From Mfg Record when the ave cost was \$290.00 10 more had no Stockroom Records and were valued at the current ave cost of \$300.00..

14.7.8 Sales Tax Report

SALES TAX REPORT

ALL INVOICES 01/01/2011 - 02/01/2011 GROUPED BY TAX TYPE AND SUB-GROUPED BY TAX CODE

INV #	SALES #	INVEN	DATE SHIP	PARTNO	DESCRIPTION	ACCOUNT	FUNCTY	TEL W/D TAG/STRT	SALES TAX	AMT PAID		
TAX TYPE: Resale												
*** TAX CODE: ***												
041041	400001	0042	01/01/2011	400001001	GENERAL	AC001		4.00	0.00	0.00		
041041	400001	0042	01/01/2011	400001001	GENERAL-ASSEMBLY	AC001		2400.00	0.00	0.00		
041041	400001	0042	01/01/2011	400001001	GENERAL-ASSEMBLY	AC001		4.00	0.00	0.00		
041042	400002	0041	01/01/2011	400004001	REPAIRING	EB001		10.00	0.00	0.00		
									10.0000	5824.04	4.04	4.04
									10.0000	5824.04	1.64	1.64
TAX TYPE: Taxable												
*** TAX CODE: ***												
041041	400001	0041	01/01/2011	400001001	REPAIRING	AC001		26.00	2.60	0.00		
									10.0000	26.04	1.64	4.04
									10.0000	26.04	1.64	4.04
*** SUBTOTAL FOR TAX TYPE: Taxable ***												
*** TOTAL ***							20.0000	5850.04	1.64	4.04		

Non Taxable Resale Sales (Invoices)

Taxable Sales (Invoices)

Total Sales Tax for Tax Type = Taxable for the selected time period.

If you pay only one tax entity in your state, select In State

If you pay multiple tax entities in your state, select Out of State for a specified State. The invoices must contain tax entity codes such as NY01, NY02, etc.

If you pay multiple sales tax entities in multiple states, select Out of State. The invoices must contain tax entity codes such as NY01, NY02, CA01, etc. .

The sales tax report option prints and or displays a sales tax report for a specified time period. The sales tax reports will include all invoices entered during the time period you specify.

If you select In State, pc/MRP will sort and subtotal sales taxes due on the invoice tax type, such as taxable, resale, out of state, US government, etc. The report (taxlog.frx) will consist of invoices created during the time period specified. The invoices must contain sales tax type (automatically inserted from sales orders into invoices). If you create a custom in state report, it must be named ctaxlog.frx.

If you select Out of State, pc/MRP will sort and subtotal sales taxes due by the invoice state and tax entity code such as CA01, CA02, NY01, etc. The report (taxlog.frx) will consist of invoices created during the time period specified. . The invoices must contain tax entity code (automatically inserted from the address book into sales orders and then into invoices). If you create a custom out of state report, it must be named ctaxlog.frx.

If you select Out of State for a specified state, pc/MRP will sort and subtotal sales taxes due by the tax entity code such as CA01, CA02 for the specified state such as CA. The report (taxlog.frx) will consist of invoices created during the time period specified for the specified state. The invoices must contain tax entity codes (automatically inserted from the address book into sales orders and then into invoices). If you create a custom out of state report, it must be named, ctaxlog.frx

If you are required to pay state sales taxes for only the county you are based in, print out the in state report.

If you are required to pay state sales taxes for other counties in your state, print out the instate report and the out of state report for a specified state (yours.)

If you are required to print out sales taxes to two or more states, print out the instate report and the out of state report.

14.7.9 Sales Commission Report

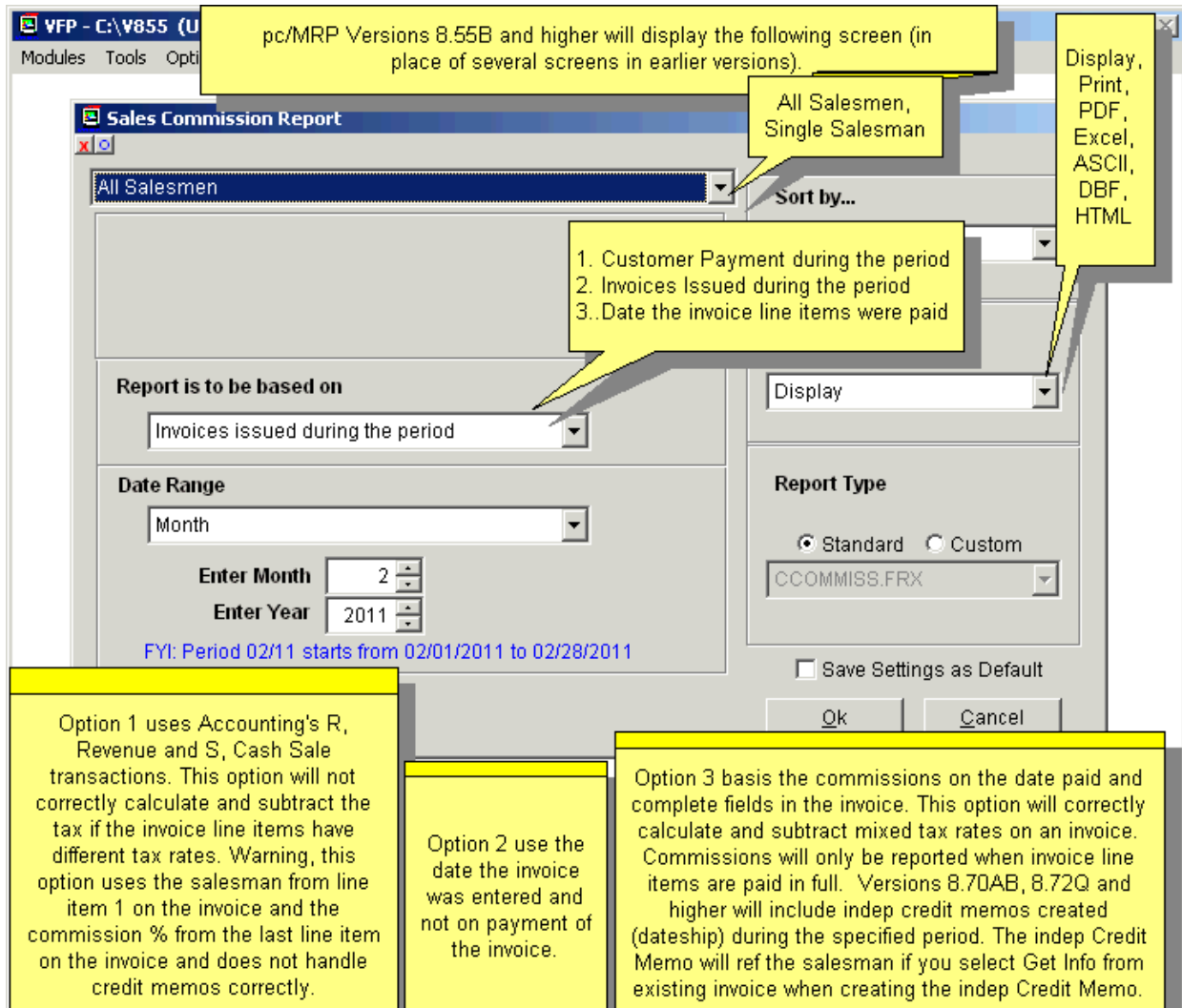

Prints out or displays a Sales Commission Report for a specified month, subtotaled by Salesman. Commissions can be based on:

Payments received during a specified month in the accounting module.

This option bases the commissions on the accounting's R, Revenue and S, Cash Sale transactions. This option will not correctly calculate and subtract the tax if the invoice line items have different tax rates, and does not handle credit memos correctly.

Invoices issued during the specified month.

This option bases the commissions on the date the invoice was entered and not on payment of the invoice.

Date the invoice line items were paid in full.

This option bases the commissions on the date paid and complete fields in the invoice. This option will correctly calculate and subtract mixed tax rates on an invoice. Commissions will only be reported when invoice line items are paid in full.

14.7.10 Cash Out Projection Report (POs)

Optional Configuration Manual Developer Help Printer

- CASHOUT.FRX Print Preview

03:31:57 PM
02/02/2011 - 04/02/2011

PO #	ITEM#	PO DATE	DESCRIPTION	PARTNO	VENDOR ACCT #	DUE DATE	UNIT COST	ORDER QTY	QTY RECVD	TOTAL VALUE
PAY DATE: 03/03/2011										
000001	0001	01/22/11	BEARING SS	000000001	880001	02/03/11	10.0000	5.000	5.000	50.00
SUBTOTAL										50.00
PAY DATE: 03/23/2011										
000002	0001	01/12/11	NOT	000000004	880001	03/21/11	4.0000	10.000	10.000	40.00
SUBTOTAL										40.00
TOTAL										90.00

PO No Item No PO Date Ordered

Part No Vendor Acct No PO Due Date Unit Cost Qty Ordered Qty Recvd

Total \$

The Cash Out Projection Report is based on outstanding purchase orders being paid off 30 days from the expected delivery date for each PO line item. Users will be prompted to enter a date range. pc/MRP will display the cost of all Purchase Orders where the expected delivery date + 30 days falls into that range.

Selecting Cash Out Projection Report will display a report similar to the report shown below.

The Cash Out Projection Report is based on outstanding purchase orders being paid off 30 days from the expected delivery date for each PO line item. Users will be prompted to enter a date range. pc/MRP will display the cost of all Purchase Orders where the expected delivery date + 30 days falls into that range.

You can sort by Sales Order or Division.

Cost of Sale Based On Stockroom Issue Records

Select the conditions the report is to be based on. Prior to Versions 8.73L this displayed as Stockroom parts issued for all divisions.

Versions 8.73P and higher allow a sort choice of Sales Order or Division

Cost of sales based on Stockroom parts issued

Detail (all part# listed) Summary

Labor cost from the

Stockroom Records Include dedicated work orders

Time Sheet Direc

Date Range

Starting Date 01/01/1975

Ending Date 04/29/2014

Select the Date Range the report is to cover.

Sort by...

Division + Invoice

Send Report to...

Display

Report Type

Standard Custom

Display, Print, PDF, Excel, ASCII, DBF, HTML

Save Settings as Default

OK Cancel

Labor Costs from Stockroom Records, Option 79 Get labor hours from time sheet checked: Time Sheets hours when received back x employee wages or ave hourly rate (Option 6)

Labor Costs from Stockroom Records, Option 79 Get labor hours from time sheet not checked: Stockroom labor hours entered * ave hourly rate (Option 6)

Labor Costs from Time Sheets Directly:
ALL labor costs for the sales/work orders from Time Sheet to date regardless of when the sales/work order was received back or how Options 6 and 79 are set.

Note Versions 8.80Q, 8.83C and lower reported would report incorrect hours if overtime was set and recorded. All versions report the correct labor cost.

14.7.12 Purchasing Price Variance Report

Accounting's Purchase Price Variance Report compares standard costs or average costs listed in the Inventory Module with the actual purchase price from the receiver. Purchasing can use this report to show management the cost savings per month over list prices.

Purchase Price Variation Report

Purchase Price Variance report criteria

1. Select Report Criteria: All Part Numbers, All for a Single Part Number, All for a Buyer.

2. Select Date Range: Range (All Records, Entered in a Date range). From: 02/02/2011, To: 02/02/2011.

3. Select Average or Std Costs: Cost Type (Standard Cost, Average Cost).

4. Select Sort by Part Number, Vendor or Buyer: Sort by... (Part Number).

5. Send Report to Display, Print or File (PDF, DBF, XLS): Send Report to... (Display).

6. Select Standard or Custom Report (CPPV.FRX): Report Type (Standard, Custom).

7. Press OK to Display, Print or Create the Report: Ok, Cancel.

We recommend using Standard Cost, because the average cost will become the same as the cost on the receiver if the qty on hand = 0.

Purchase Price Variation Report

Print Preview - PPV.FRX

RD TECH
02/02/2011 02:54:11 PM
ALL RECEIVER RECORDS FOR ALL PART NUMBERS SORTED BY PARTNO

RECV#	PO#	VENDOR	STANDARD COST	PO COST	INVTY PPV	QTY	TOTAL PPV	
PART NUMBER: 00000001								
00001	00001	SEC MANUFACTURING	10.0000	10.0000	0.0000	5.000	0.00	
							Subtotal:	0.00
PART NUMBER: 00000004								
00002	00002	SEC MANUFACTURING	0.0000	4.0000	-4.0000	10.000	-40.00	
							Subtotal:	-40.00
							Total:	-40.00

Standard Unit Cost (Average Cost can be selected)

Actual Unit PO Cost

Unit PPV

Qty

Total PPV

Extended PPV

The Standard or Average Cost is pulled straight from the partmaster inventory file and not the receiver or purchase database files.

Primary Data Base File: PVTMP.dbf
(Based on Receive and Partmaster database files)
Standard Report: PPV.frx
Custom Report: CPPV.frx

Ppvtmp Record: EDF/2 Exclusive

14.7.13 Check Reconciliation Report

Selecting Check Reconciliation Report will display a report similar to the report shown below.

2 Deposits and 1 Check have been cleared using Accounting, Pay Bills / Print / Clear Checks, Clear Checking Transactions.

Cleared

CHECK NO	DATE	TRANS NO	DESCRIPTION	COMPANY	DEBIT AMT	CREDIT AMT	BALANCE (pc/MRP BAL)	CLR (CLEARED BAL (BANK BAL))	UNCLR BAL (DIFFERENCE)	
	02/02/2011	00004	WHEEL ASBY	ABC MORTG	20000.00	0.00	20000.00	Y	20000.0000	0.00
26	02/02/2011	00005	REARING CC	ABC MORTG	0.00	60.00	19940.00	Y	19940.0000	0.00
27	02/02/2011	00006	INT	ABC MORTG	0.00	60.00	19340.00		19360.0000	-40.00

The Last 160 days only report totals up all checking transactions >= 160 days old (puts the total into mprevtotal) and displays the remaining transactions. If pc/MRP finds any deposits or checks have not been cleared >= to 160 days old, it will display an error message with the transaction number and return back to the main menu.

Select All Checks to see a running pc/MRP and bank balances from day 1

Select Uncleared checks only to see the difference in the pc/MRP and bank balance only.

Select Last 160 days only (assumes all checks over 160 days have been cleared), to see the last 160 days of bank transactions comparing pc/MRP's balance with the banks balance.

To automatically clear all checks greater than 160 days old, go to accounting, select "Pay Bills/Print/Clear Checks", and select "Clear all checks for a date range"

With pc/MRP version 8.14B and higher, pc/MRP no longer calculates the bank balance from all the bank transactions but starts with the bank balance as of the start of the month 160 days

pc/MRP allows you to print out a check reconciliation report for all checks or uncleared checks only. Select **All** checks to see a running pc/MRP and bank balances from day 1. Select **Uncleared checks only** to see the difference in the pc/MRP and bank balance only. Select **Last 160 days only** (assumes all checks over 160 days have been cleared), to see the last 160 days of bank transactions comparing pc/MRP's balance with the bank's balance.

Select how you would like this report sorted: by transaction number, date, or check number. Enter the checking accounts chart of accounts number. pc/MRP will then display/print the reconciled running balances between the bank statement and pc/MRP's transaction files. The balance column contains pc/MRP's balance. The cleared balance column contains the bank's balance. The uncleared balance column contains the differences in the two balances.

The Last 160 days only report first totals up all checking transactions greater than or equal to 160 days old. If pc/MRP finds any deposits or checks have not been cleared over or equal to 160 days old, it will display an error message with the transaction number and return back to the main menu. If all the 160 days and older checks have been cleared, pc/MRP puts the total of all the checks into a memory variable named mprevtot. It then goes on to create a report listing each checking transaction less than 159 days old, a running balance for pc/MRP, a running balance for the bank, and the difference based on if the check cleared or not.

It assumes the starting balance for the bank account six (6) months ago is correct and inserts that balance into the first transaction shown on the report.

To automatically clear all checks greater than 160 days old, go to accounting, select "Pay Bills/Print/Clear Checks", and select "Clear all checks for a date range".

pc/MRP does not calculate the bank balance from all the bank transactions but starts with the bank balance as of the start of the month 160 days back.

14.7.14 Debit Memo Reports

Print Preview - RECLOG.FRX

DEBIT MEMO

From Control-322 to Display
Print the Data. Environment:
for any JVA/SB report/filter.

RECEIVER NO	PO NO	ITEM NO	BATCH NO	DATE RECVD	PART NO	DESCRIPTION	POSTED/COMPLETE	QTY RECVD	AMT DUE	AMT PAID	BALANCE DUE	
000005	000001	DOCK	0	02/02/11	00000001	SEARCHES 28	EB0001		-1.000	-10.00	0.00	-10.00
Subtotal:									-1.000	-10.00	0.00	-10.00
Total:									-1.000	-10.00	0.00	-10.00

Receiver No PO No Item No Batch No Date Recvd Part No Description

Posted/Complete Qty Recvd Amt Due Amt Paid Balance Due

This report selects all debit memo records from the receive.dbf file for the specified time period. You can include all open, all closed or all records. You can sort the report by vendor account number, part number, or purchase order number.

Debitmem Record: EOF/1 Exclusive

This report selects all debit memo records from the receive.dbf file for the specified time period. You can include all open, all closed or all records. You can sort the report by vendor account number, part number, or purchase order number.

14.7.15 Licensor Royalty Reports

ROYALTY DETAIL REPORT

INVOICE NO. 1
 02/01/2011 01:09:05 PM
 *ALL INVOICES INCLUDING 01/01/2010 - 02/01/2011 *

INVOICE NO.	ITEM NO.	DATE SHIP	ITEM NO.	DESCRIPTION	UNIT PRICE	QTY SHIP	TOTAL AMOUNT	ROYALTY RATE	ROYALTY AMOUNT
LICENSOR: Regis									
000002	0001	02/01/11	00000011	HEAD CHISEL ASST	4,000.00	10	40,000.00	10.00	4,000.00
TOTAL							40,000.00		4,000.00
LICENSOR: HES									
000001	0001	02/01/11	00000010	HEAD ASST	2,000.00	10	20,000.00	10.00	2,000.00
TOTAL							20,000.00		2,000.00
TOTAL:							60,000.00		6,000.00

Callouts in the image identify the following fields:

- Invoice No
- Item No
- Date Ship (Invoice Date)
- Item No
- Part Description
- Unit Price
- Quantity Shipped
- Total Amount
- Royalty Rate
- Royalty Amount

A text box at the bottom right of the report area states: "You can display/print a License Royalty Report for one licensor or all licensors for the time period specified. The report is sorted by licensor and sub sorted by part number, sales price, or royalty rate. The report uses the invoice database file which will contain the name of the licensor and royalty rate which is automatically inserted into the sales and invoice database files from the partmast database file."

You can display/print a Licensor Royalty Report for one licensor or all licensors for the time period specified. The report is sorted by licensor and sub sorted by part number, sales price, or royalty rate. The report uses the invoice database file which will contain the name of the licensor and royalty rate which is automatically inserted into the sales and invoice database files from the partmast database file.

14.7.16 Manufacturing Cost Variance Report

Selecting Manufacturing Variance Report will display a report similar to the report shown below. This report compares the theoretical cost of sales from the BOM to the actual cost of sales from the stockroom

SALES/WORK ORDER MANUFACTURING COST REPORT

FOR SALES/WORK ORDERS ENTERED BETWEEN 01/01/1975 TO 12/31/2011 THAT HAVE BEEN ISSUED TO MANUFACTURING FLOOR AND COMPLETED

SO/NO	ITEM	DATE REQ	QTY ASSEMBLED	STOCKROOM MATERIAL COST	STOCKROOM LABOR COST	*BOM COST	VARIANCE
0001	0001	08/02/11	10.000	800.00	75.00	2,400.00	2,000.00
0002	0001	08/18/11	10.000	11,000.00	75.00	15,000.00	4,000.00
Totals:			20.000	11,800.00	150.00	17,400.00	6,000.00

* BOM COST = *PO COST + QTY ASSEMBLED
 *PO COST IS RETRIEVED FROM SALES.DMP TABLE WHICH INCLUDES BOM COMPONENT COST ONLY
 *VARIANCE = BOM COST - STOCKROOM MATERIAL COST

Quantity Assembled

Stockroom Material Cost

Stockroom Labor Cost

* BOM Cost Option 35 Uncheck Hide Costs

Variance Option 35 Uncheck Hide Costs

SOWO No

Item No

Date Req

Part No

* BOM Cost from Sales Record consists of component cost + inside labor + outside labor (does not include overhead) and based on BOM

pc/MRP creates a temporary cursor, SalesCursor.dbf containing the sales orders who's OrderDate falls within or equals the Date Range AND (Complete Field = Y OR OrQtyReq <= QtyAssm) AND IssuedTMF = Y). pc/MRP then scans the stockroom records to get the total component and labor cost for each sales order which it compares to the theoretical BOM cost (sales.pocost) found in the sales orders

The standard Manufacturing Cost Variance Report is named soManufacturecost.frx and the custom Manufacturing Cost of Sales Report would be named cCostSal.frx.

Users can display/print a manufacturing variance report comparing the theoretical cost of sales (from the BOM) to the actual cost of sales (from the stockroom records). pc/MRP prompts the user to enter a date range for the order date of the sales orders to be included. pc/MRP creates a temporary cursor, SalesCursor.dbf containing the sales orders selected. pc/MRP then scans the stockroom records to get the total component and labor cost for each sales order which it compares to the theoretical BOM cost (sales.pocost) found in the sales orders. The standard Manufacturing Cost Variance Report is named soManufacturecost.frx and the custom Manufacturing Cost of Sales Report would be named cCostSal.frx.

14.7.17 Accounting Report Errors

Accounting report errors can occur due to duplicate transaction numbers, duplicate blank transaction numbers, and incorrect dates. Accounting's Audit Option will automatically locate these transactions and allow you to correct them. Duplicate transaction numbers can cause an accounting report to loop on the duplicate number. To correct this delete one of the first duplicate transaction number. If necessary, the transaction can be re-entered with a new transaction number. Duplicate blank transaction numbers can cause an accounting report to loop on the blank transaction printing out only lines and no transactions. To correct this, delete the blank transaction numbers. Invalid dates such as 03/99/14 can cause a transaction report to skip all remaining transaction for month 03. Use the accounting audit option to locate any invalid dates and then edit the transaction's date.

14.8 Accounts Payable

14.8.1 Enter an Accounts Payable Voucher

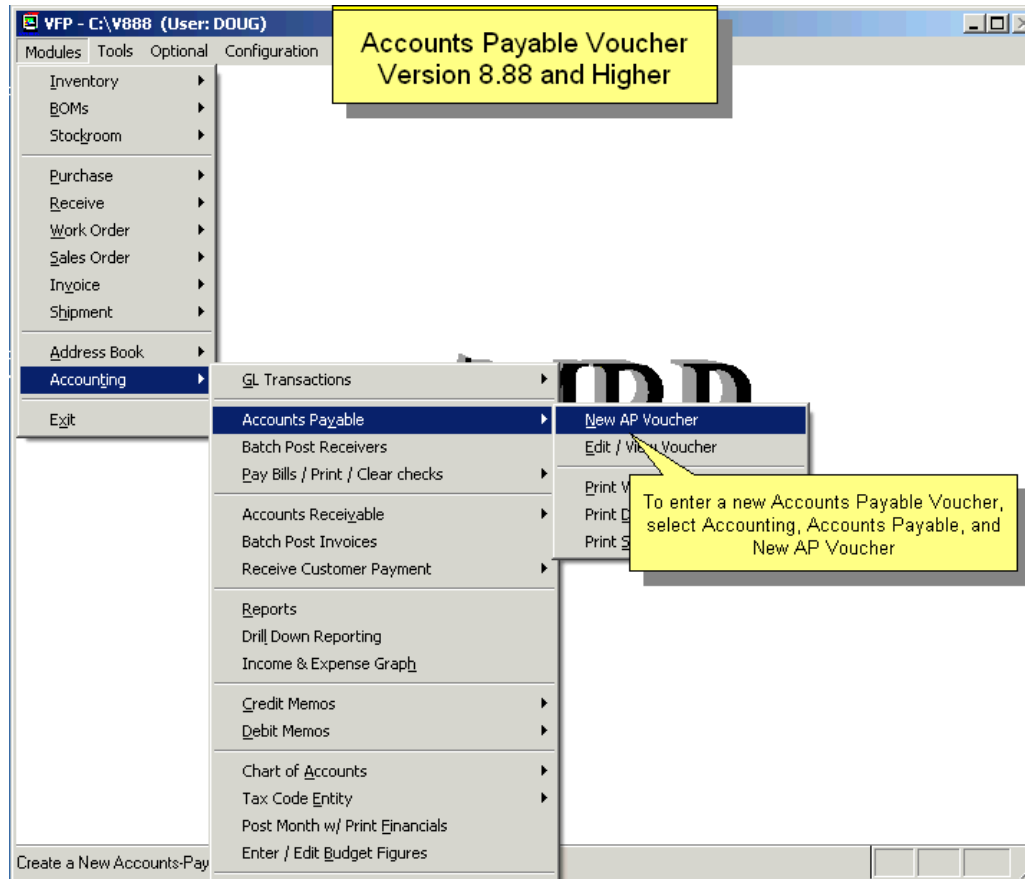

To set up your AP Voucher Payments you must first enter AP Voucher Part Numbers into your Inventory Part Number List. The part number could start with AP- to keep all your AP Voucher Part Numbers in one place. The Part Type should be Part – Non Inventory. Enter the cost you would pay (such as rent). Enter the vendor and the Asset/Expense Account that is to be debited when the AP voucher is automatically posted. For example, if you were entering rent as an accounts payable voucher you would debit 6150 for rent and not 4110 for purchases.

To enter an Accounts Payable Voucher, select Accounting, Accounts Payable, New AP Voucher as shown above.

When entering an accounts payable voucher pc/MRP will issue the next available **Receiver Number**. The **PO #** will contain the word "NONE" and the **Item Number** will contain the letters "00AP". Select the **Part Number** if applicable buy clicking on Part Lookup, then select/accept the **vendor**. Or, enter "NA" if there is no part number. Accept or overwrite the **price** and **quantity**.

Accounts Payable Voucher Overview
pc/MRP Version 8.88 and Higher

Creating a New Record

Receiver # 000001 Last Change // Document Currency BASE CURRENCY
 PO # NONE Date Received 07/08/2014

Vendor Information		Shipping Information		Item Information	
Vendor Acct #	BBC001	Vendor Invoice #	12347	Item	00AP
Vendor Name	BBC MANUFACTURING COMPANY	Vendor Contact	JOE SMITH	Part Number	000000016
ATTN:	JOE SMITH	Vendor Phone	980-111	Description	RENT EXPENSE
Street	111 SOUTH MAIN STREET	Vendor Fax	980-111	Manufacturer	
City	RICHVIEW	Vendor eMail	JSM@ABCTIRE.COM	Qty Received	1.000
State / Zip	CA 88888	Terms	NET 30	Unit	
Country	USA	Related Doc #		Price	1000.000000
				Tax %	0.0000

Item	Part Number	Rev	Description	Part Lookup	Manufacturer	Qty Received	Unit	Price	Tax %
00AP	000000016		RENT EXPENSE			1.000		1000.000000	0.0000

1. Press the Part Lookup Button. Selecting the part number will automatically insert part number, vendor's address, and the account to be debited

2. Enter the Vendor's Invoice Number

3. Press the OK Button, pc/MRP will debit the expense account and credit AP

Disc % 0.00 Freight 0.00 Location Area 1 STORES

Ok Cancel

Date Received is automatically entered as today's date and is used by the Accounting Module in aging the Accounts Receivables records. After you examine the vendor's terms enter the **Date to be Paid**.

Description, Manufacturer, Model Number, Order Qty, Unit, Freight Bill Number, Condition, Collect, Prepaid, Number of Packages, Weight, Delivered To, and Inspected By must be entered manually if they are applicable. **Vendor Address, Terms, Account Number, Trade Discount, Tax Rate, and Freight** can be entered automatically from the Address Book and can be written over if no longer correct.

Vendor Invoice # must be entered when the vendor sends their invoice. This can be done by editing the Receiver or by entering a Payment Transaction in the Accounting Module. The Complete field is automatically changed to a Y when Accounting enters a transaction paying off this debt.

14.8.2 Edit/View an Account Payables Voucher

This option allows users to scroll, edit, delete, undelete, or run queries against AP Voucher records.

Since entering an AP Voucher automatically enters a general ledger transaction, editing an accounts payable voucher automatically takes you to the general ledger editing routine.

14.8.3 Print Detail Report

Selecting the accounts payable report option will provide a consolidated printout of all accounts or a single account subtotaled on receiver and account numbers. The balance due amounts are totaled in the 0-29, 30-59, 60-90, and Over 90 days columns.

pc/MRP for Windows - Version 8.32D
 Modules Tools Optional Configuration Manual Print
 Print Preview - ACCPAY.FRX Print Preview

Page No. 1
 03/27/2009
 *ALL OPEN ACCOUNTS *

PO #	ITEM#	DATE REC	VENDOR	VENDOR ID#	DESCRIPTION	BAL 0-29 DAYS	BAL 30-59 DAYS	BAL 60-90 DAYS	BAL >90 DAYS	TOTAL BAL DUE
ACCOUNT NUMBER: 000001										
RECEIVER NUMBER: 000001										
000001	0001	03/24/09	BBC	123	BEARING SS	59.50	0.00	0.00	0.00	59.50
RECEIVER TOTAL:						59.50	0.00	0.00	0.00	59.50
ACCOUNT TOTAL:						59.50	0.00	0.00	0.00	59.50
ACCOUNT NUMBER: 000001										
RECEIVER NUMBER: 000003										
000003	0001	01/27/09	KOCHER	0000	BEARING 3.0000 x 1.0010 1.00WIDE SS	0.00	100.00	0.00	0.00	100.00
RECEIVER TOTAL:						0.00	100.00	0.00	0.00	100.00
ACCOUNT TOTAL:						0.00	100.00	0.00	0.00	100.00
TOTAL:						59.50	100.00	0.00	0.00	159.50

Sorted and Grouped by Vendor Account Number and Receiver

Bal Due 0-29 Days Bal Due 29-59 Days Bal Due 60-90 Days Bal Due > 90 Days Total Due

If you want to match the Accounts Payable Balance, check Posted Transactions Only. If unchecked receivers that accounting has not posted yet will be included.

If you run an open accounts payable summary report and the balance due for a receiver is less than or equal to 0 and the complete field does not contain a Y, the customer PO# field will contain the words Error Unmarked. You can edit the receiver record and put a Y in the complete field.

Selecting Accounts Payable Report will display an AP Detail Report (shows all line items) similar to the report shown below.

Additional accounts payable reports can be obtained by using the Receiving Report Module. The Receiving Report Module provides a variety of sorts and conditions for open and closed receivers. An open receiver is one that has not been paid and a closed receiver is one that has been paid (the **Complete** field contains a Y).

pc/MRP includes the option to print out posted receivers only. This means the accounts payable report will include only those open receivers that have been entered into the general ledger as an "I" type transaction. The advantage of selecting "Posted Receivers Only" is that it guarantees that the accounts payable \$ amount in the financial statements will match the accounts payable \$ amount in the accounts payable report, provided they are both printed on the same day with no new transactions entered between printouts.

14.8.4 Print Summary Report

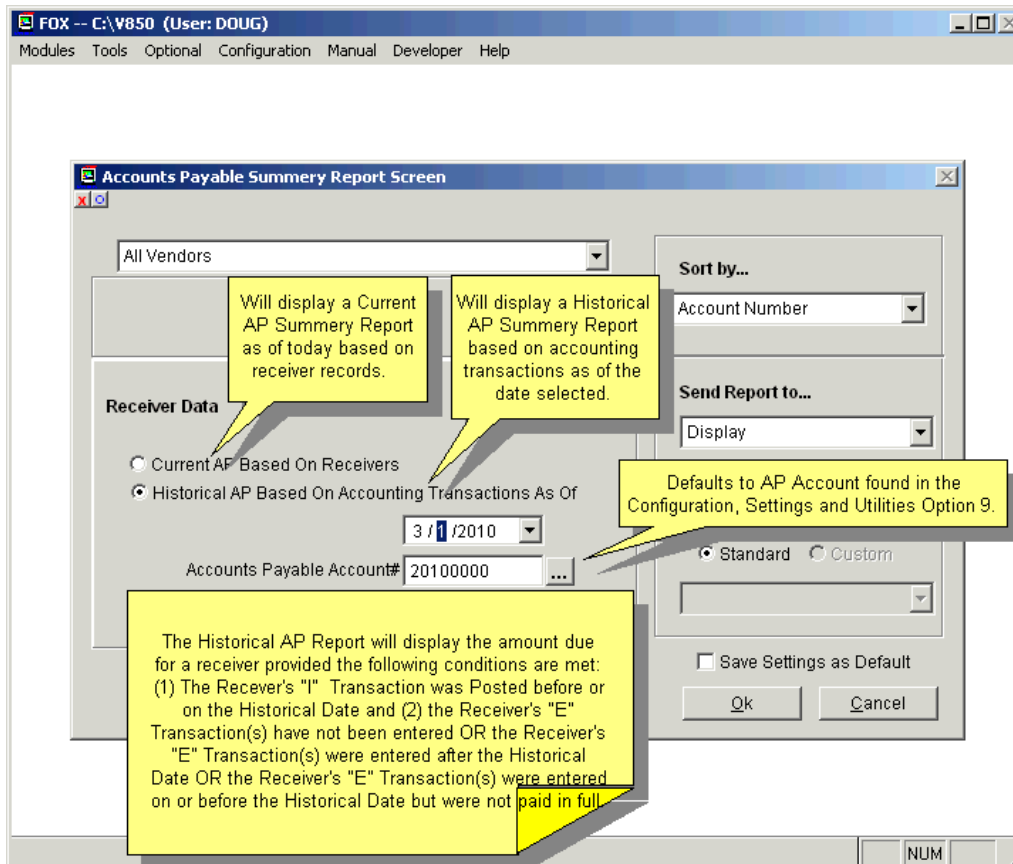
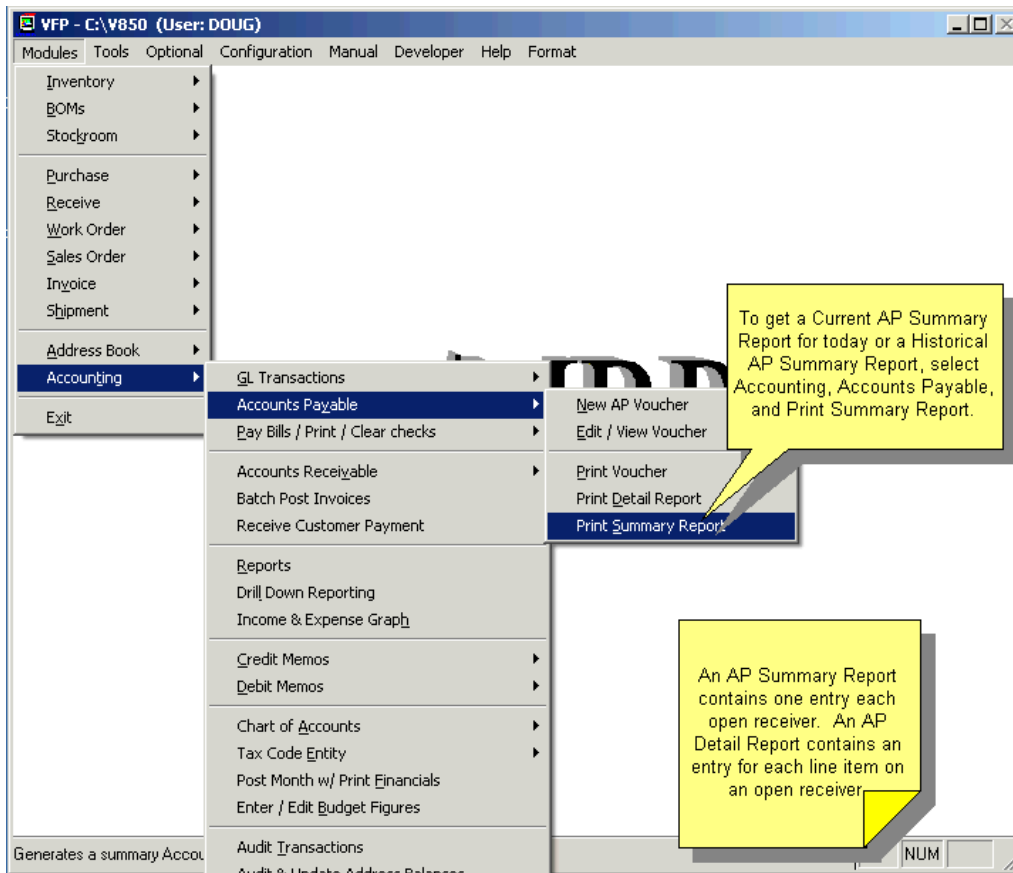

If you are generating a Historical AP Summary Report and pc/MRP finds one or more receivers marked as complete with an empty Date Paid field, the following message will be displayed. “Some of the closed receivers do not have a date paid. You can click on View Error for a list of these receivers; or click Continue to ignore the message and possibly have the report incorrect; or click Cancel to edit the receivers and later run the report again with corrected data.

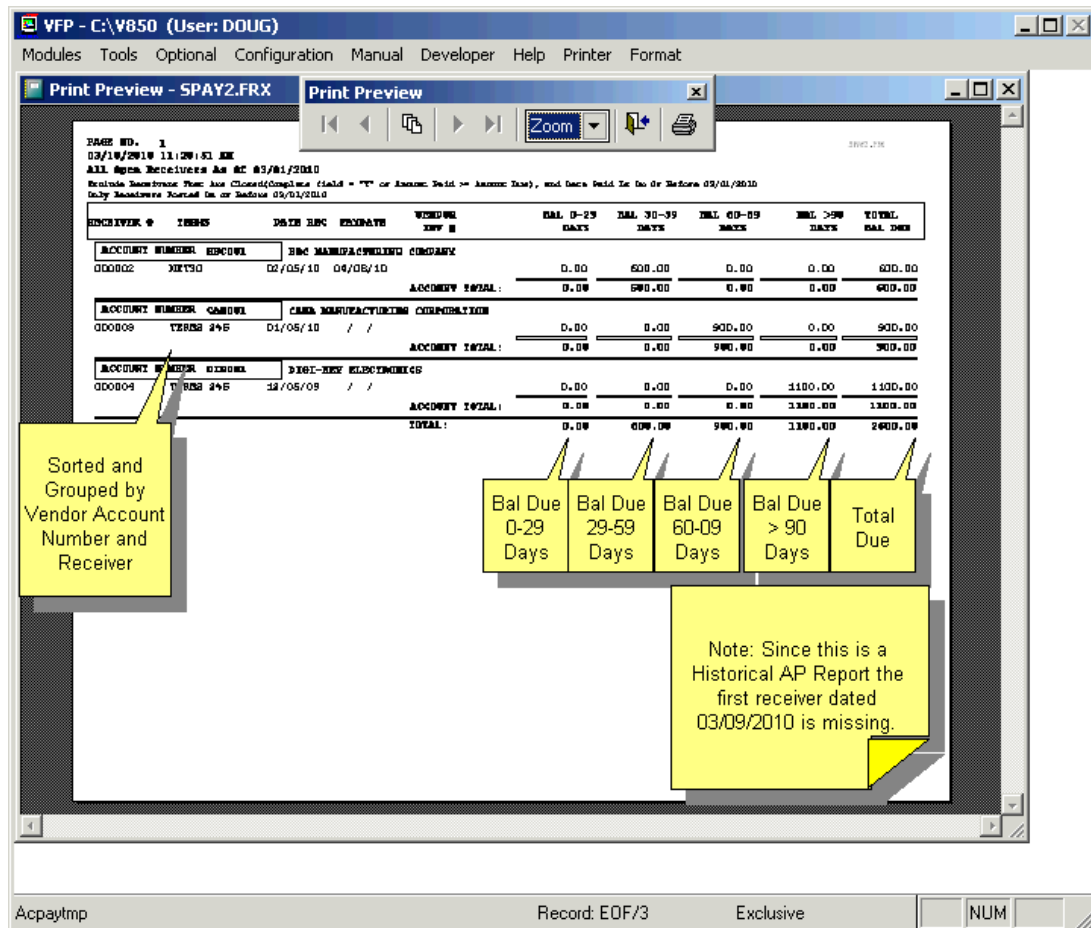

If you run an open accounts payable summary report and the balance due for a receiver is less than or equal to 0 and the complete field does not contain a Y, the customer PO# field will contain the words, Error Unmarked. You can edit the receiver record and put a Y in the complete field.

14.8.5 Pay Bills / Print/Clear Checks

See Chapter 14.14 Pay Bills Option, for instructions on paying bills.

14.8.6 Batch Post Receivers

To batch post receivers, select Modules, Accounting, Batch Post Receivers.

Your Accounting Method (Perpetual or Periodic, set in Configuration, Settings and Utilities, Option 10) determines which accounts should be debited. Please check your setting before proceeding.

pc/MRP will display the accounts last used by this module. Please make sure that they are set to the Default Inventory Account (Perpetual) or to the Default Purchases Account (Periodic) for Inventory Parts; and the Default Operating Expense Account for Non Inventory Items. The Default Accounts are listed in Configuration, Settings and Utilities, Option 9.

Note: If the part has an expense or asset account listed in its partmaster record, pc/MRP will debit that account instead of one of the default accounts.

For Perpetual Accounting Method:

Batch Post Receivers, Perpetual

If Configuration, Settings and Utilities Option 10 is set to Perpetual, pc/MRP will display the accounts last used by this module. Please make sure that they are set to the Default Inventory Account for Inventory Parts and the Default Operating Expense Account for Non Inventory Items. The Default Accounts are listed in Option 9. If the part has an expense or asset account listed in its partmaster record, pc/MRP will debit that account instead of one of the default accounts.

In this example we have 2 receivers, one with an inventory item and one with a non-inventory item. If a receiver has multiple line items with a mixture of inventory and non-inventory parts, pc/MRP will create one accounting transaction debiting the correct accounts and crediting the AP account for the total amount.

Post AP
 Post with a Date of: 2/25/2015

Debit Accounts
 Inventory: 12100000
 Non - Inventory: 63500000

Credit Account
 Accounts Payable: 20100000

Post	Receive #	Receive Date	Vendor ID	Vendor Invoice	Terms	Payment Due Date	Amount	Manual Edit
<input checked="" type="checkbox"/>	000001	02/25/2015	ABC001		2% 10Days	//	10.00	<input checked="" type="checkbox"/>
<input checked="" type="checkbox"/>	000002	02/25/2015	ABC001		2% 10Days	//	1.00	<input checked="" type="checkbox"/>

Check the receivers you wish to post.

Inventory Item.

Non-Inventory Item.

Check if you wish to view the resulting accounting transaction.

Warning, Batch Post Receivers was introduced in version 8.88. However if Option 10 is set to Perpetual and the part was a non inventory item and the part did not have an account listed in the partmaster, pc/MRP debited the default inventory account. It should have debited the default operating expense account. If the part had an asset/expense account listed in the partmaster it correctly debited that account. Inventory parts were debited correctly. Update to Version 8.90M, 8.94J or 8.95E and higher to correct this bug.

Post All
Post None

Ok
Cancel

Press the OK Button

Batch Post Receivers, Perpetual

Post AP
 Post with a Date of: 2/25/2015

Debit Accounts
 Inventory: 12100000
 Non - Inventory: 63500000

Credit Account
 Accounts Payable: 20100000

Post	Receive #	Receive Date	Vendor ID	Vendor Invoice	Amount	Manual Edit
<input checked="" type="checkbox"/>	000001	02/25/2015	ABC001		10.00	<input checked="" type="checkbox"/>

pc/MRP will then display a transaction report.

Print Preview - PRTRAN2.FRX

Print Preview

Print the report

Exit the report

CHECK#	DESCRIPTION	COMPANY	INV/REC	REL/VENDINVT	ACCT	DEBIT AMT	CREDIT AMT
5	BEARING, 3" OD	ARROW ELEC	NONE	RELATED DOC/CDW	12100000 STOCK INVENTORY	10.00	0.00
					20100000 ACCTS/PAYAB. VENDORS	0.00	10.00
5	PAPER OFFICE SU	ARROW ELEC	NONE	RELATED DOC/CDW	63500000 OPERATING EXPENSE	1.00	0.00
					20100000 ACCTS/PAYAB. VENDORS	0.00	1.00
Total:						11.00	11.00

Newtrans
Record: EOF/2
Exclusive

For Periodic Accounting Method:

Batch Post Receivers, Perpetual

Post AP
Post with a Date of: 2/25/2015

Debit Accounts: Inventory 12100000, Non-Inventory 63500000
Credit Account: Accounts Payable 20100000

Post	Receive #	Receive Date	Vendor ID	Vendor Invoice	Amount	Manual Edit
<input checked="" type="checkbox"/>	000001	02/25/2015	ABC001	2	10.00	<input checked="" type="checkbox"/>

pc/MRP will then display a transaction report.

Print Preview - PRTRAN2.FRX
Print the report

Exit the report

CHECK#	DESCRIPTION	COMPANY	INV/REC	REL/VENDINV	ACCT	DEBIT AMT	CREDIT AMT
5	BEARING, 3" OD	ARROW ELEC	NOTE	RELATED DOC/CON	12100000 STOCK INVENTORY	10.00	0.00
					20100000 ACCTS/PAYAB. VENDORS	0.00	10.00
5	PAPER OFFICE SU	ARROW ELEC	NOTE	RELATED DOC/CON	63500000 OPERATING EXPENSE	1.00	0.00
					20100000 ACCTS/PAYAB. VENDORS	0.00	1.00
Total:						12.00	12.00

Newtrans Record: EDF/2 Exclusive

Batch Post Receivers, Periodic

Post AP
Post with a Date of: 2/26/2015

Debit Accounts: Inventory 41100000, Non-Inventory 63500000
Credit Account: Accounts Payable 20100000

Post	Receive #	Receive Date	Vendor ID	Vendor Invoice	Terms	Payment Due Date	Amount	Manual Edit
<input checked="" type="checkbox"/>	000001	02/25/2015	ABC001		2% 10days	/ /	11.00	<input checked="" type="checkbox"/>

pc/MRP will then display a transaction report.

Print Preview - PRTRAN2.FRX
Print the report

Exit the report

CHECK#	DESCRIPTION	COMPANY	INV/REC	REL/VENDINV	ACCT	DEBIT AMT	CREDIT AMT
	PAPER OFFICE SU	ARROW ELEC	NOTE	RELATED DOC/CON	41100000 PURCHASES	10.00	0.00
					63500000 OPERATING EXPENSE	1.00	0.00
					20100000 ACCTS/PAYAB. VENDORS	0.00	11.00
Total:						12.00	12.00

Print Preview

14.9 Accounts Receivable

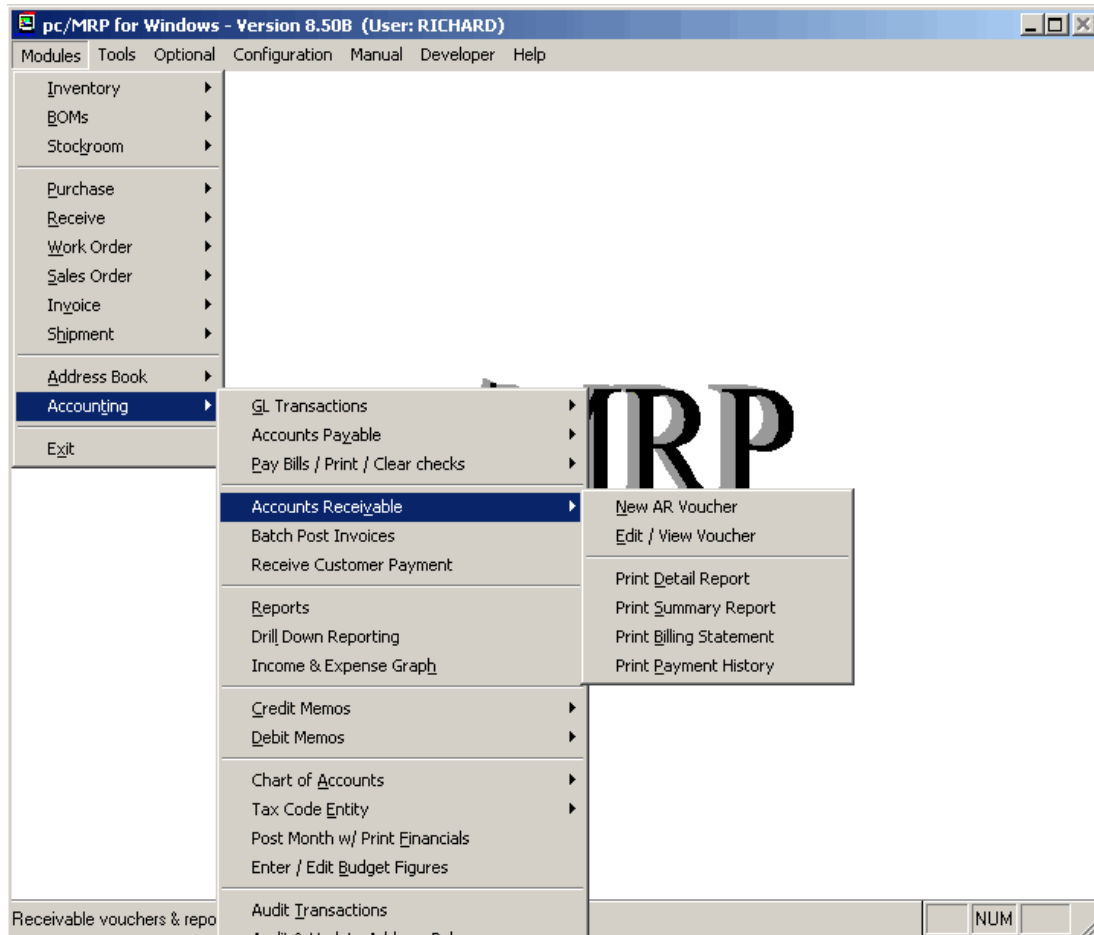

14.9.1 Enter an Accounts Receivable Voucher

Allows you to enter an AR Voucher without having to create a sales order and invoice.

However, we recommend entering a Sales Order, On Account and Carry instead of an AR Voucher. Entering a sales order 'On Account and Carry' is simpler and more automated than entering an AR Voucher. Entering a Sales Order, On Account and Carry creates a completed sales order and an invoice. If **Option 8**, Auto Accounting is set on for Invoices, it will also make a General Ledger entry, debiting AR and crediting Business Income.

Entering an AR voucher will automatically create an O type transaction debiting AR and crediting Business Income (regardless of how Option 8 is set). See Section: 14.4.1.2.

14.9.2 Edit an Accounts Receivable Voucher

This option allows users to scroll, edit, delete, undelete, or run queries against AR voucher records.

Since entering an accounts receivable voucher automatically enters a general ledger transaction, editing an accounts receivable voucher automatically takes you to the general ledger editing routine.

14.9.3 Print/Display Accounts Receivable Reports

Selecting the accounts receivable report option will provide a consolidated printout of all accounts or a single account subtotaled on invoice and account numbers. The balance due amounts are totaled in the 0-29, 30-59, 60-90, and Over 90 days columns.

Additional accounts receivable reports can be obtained by using the Invoice Report Module. The Invoice Report Module provides a variety of reports for open and closed invoices. An open invoice is one that has not been paid and a closed invoice is one that has been paid (the complete field contains a Y).

Since invoicing an item automatically creates an accounts receivable voucher, you may end up with some unwanted accounts receivable records. These records can be eliminated from showing up on the Accounts Receivable Report by using the Invoice Edit Module and entering a Y in the Complete field.

pc/MRP offers the option to print out posted invoices only. This means the accounts receivable report will include only those open invoices that have been entered into the general ledger as an "O" type transaction. The advantage of selecting "Posted Invoices Only" is that it guarantees that the accounts receivable \$ amount in the financial statements will match the accounts receivable \$ amount in the accounts receivable report, provided they are both printed on the same day with no new transactions entered between printouts.

14.9.3.1 Accounts Receivable Detail Report

pc/MRP for Windows - Version 8.32D
 Modules Tools Optional Configuration Manual Print

Print Preview - ACCREC.FRX

Print Preview

Page No. 1
 03/27/2009
 *ALL OPEN ACCOUNTS *

SO #	ITEM	INVOICE DATE	CUST ID	DESCRIPTION	0-29 DAYS BAL DUE	30-59 DAYS BAL DUE	60-90 DAYS BAL DUE	> 90 DAYS BAL DUE	TOTAL AMT BAL DUE	
ACCOUNT NUMBER: ABC001					ARRWP ELECTRONICS					ATY: DWESSE CHRISTINE
INVOICE NUMBER: 000003										
000104	0001	03/27/09		WHEEL ASST	0.00	18000.00	0.00	0.00	18000.00	
INVOICE TOTAL:					0.00	18000.00	0.00	0.00	18000.00	
ACCOUNT TOTAL:					0.00	18000.00	0.00	0.00	18000.00	
ACCOUNT NUMBER: BEC001					RBC MANUFACTURING COMPANY					ATY: JIM SMITH
INVOICE NUMBER: 000004										
000105	0001	03/27/09		REAR WGLE	2000.00	0.00	0.00	0.00	2000.00	
INVOICE TOTAL:					2000.00	0.00	0.00	0.00	2000.00	
ACCOUNT TOTAL:					2000.00	0.00	0.00	0.00	2000.00	
TOTAL:					2000.00	18000.00	0.00	0.00	20000.00	

Sorted and Grouped by Customer Account Number and Invoice

Bal Due 0-29 Days

Bal Due 29-59 Days

Bal Due 60-90 Days

Bal Due > 90 Days

Total Due

If you want to match the Accounts Receivable Balance, check Posted Transactions Only. If unchecked, invoices that accounting has not posted yet will be included.

With pc/MRP Versions 8.50P, 852C and higher, creating a file named ArCompleteOnly.Flg will display only invoices who's Complete Field is not "Y" and will ignore the amount paid field.

Invoice (c:\pcmrpw832\invoice.dbf) Record: EOF/4 Record Unlocked NUM

14.9.3.2 Accounts Receivable Summary Reports

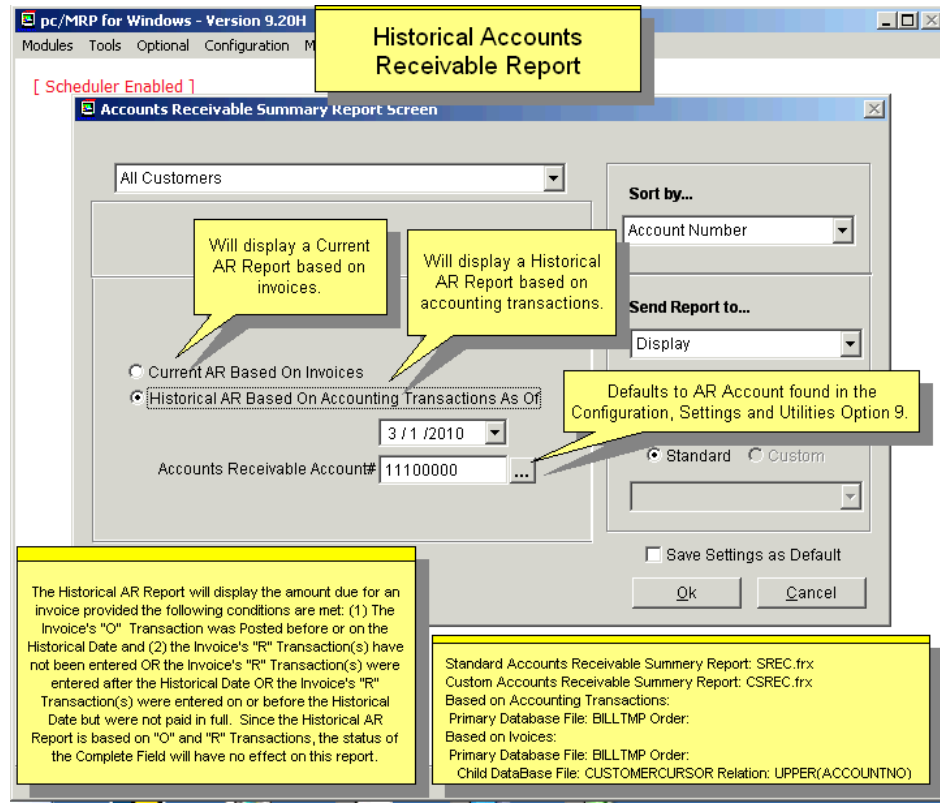
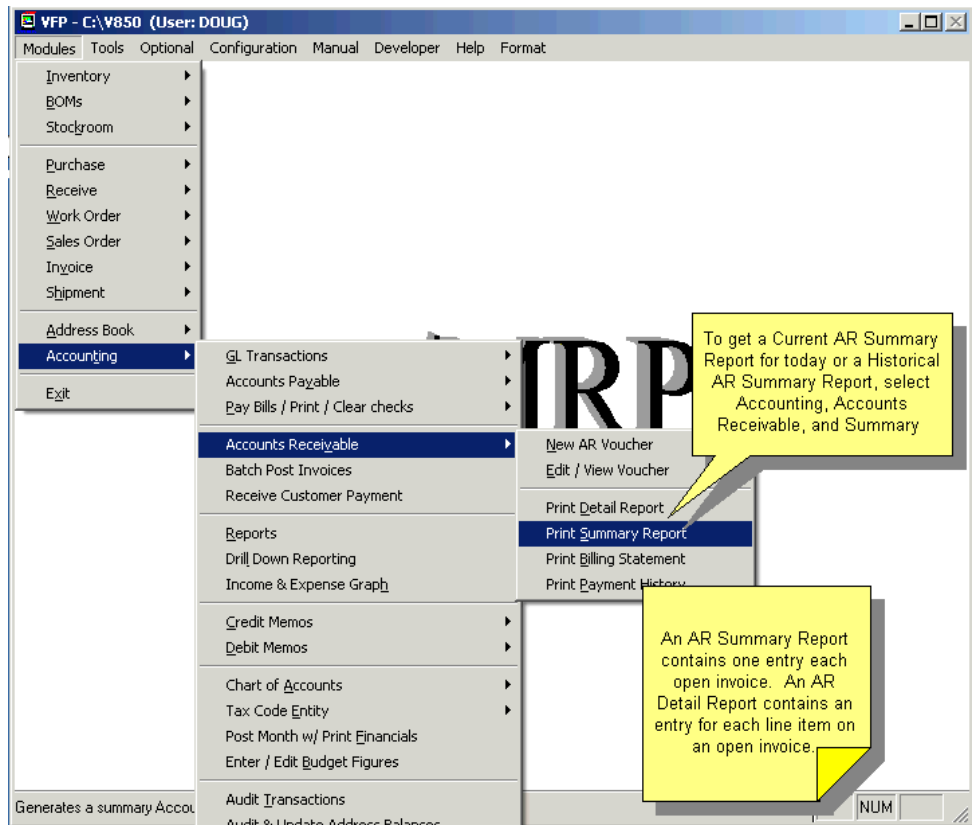

The AR Summary Report will prompt you to create a new independent invoice index on the remote possibility that the standard invoice index could be corrupt. **Note:** Since the Historical AR Report is based on "O" and "R" transactions, the status of the Complete field on the invoice will have no effect on this report.

VFP - C:\V850 (User: DOUG)

Modules Tools Optional Configuration Manual Developer Help

If you are generating a Historical AR Summary Report and pc/MRP finds one or more Invoices marked as complete and an empty Date Paid Field, the following error message will be displayed.

Some of the closed invoices do not have a date paid.
This may cause the report to be incorrect.

Please click on the View Error button to review the documents.

View Error Continue Cancel

Click on the View Error Button to view/print a list of invoices marked as complete and have an empty Date Paid Field.

Click on continue, be aware the report may be incorrect due to the missing date paid fields.

Click on Cancel to edit the invoice(s) date paid fields and regenerate the report with the correct data.

Nodatepaidcursor Record: 1/1 Exclusive NUM CAPS

VFP - C:\V850 (User: DOUG)

Modules Tools Optional Configuration Manual Developer Help Printer Format

Print Preview - SREC.FRX Print Preview

PAGE NO. 1
09/10/2010 01:40:00 PM
ALL Rptm. Invoices As Of 03/03/2010
Exclude Invoices That Are Closed(Complete Field = 'Y' or Amount Paid = Amount Due), and Date Paid Is On Or Before 03/01/2010
Only Invoices Marked On or Before 03/01/2010

INVOICE NO	INVOICE DATE	CUST FIRM	0-29 DAYS BAL. DUE	30-59 DAYS BAL. DUE	60-90 DAYS BAL. DUE	> 90 DAYS BAL. DUE	TOTAL AMT DUE
ACCOUNT NUMBER 280001 ZINC MANUFACTURING COMPANY							
00002	02/03/10		0.00	600.00	0.00	0.00	600.00
ACCOUNT TOTAL:			0.00	600.00	0.00	0.00	600.00
ACCOUNT NUMBER 280001 ZINC MANUFACTURING CORPORATION							
00003	01/05/10		0.00	0.00	600.00	0.00	600.00
ACCOUNT TOTAL:			0.00	0.00	600.00	0.00	600.00
ACCOUNT NUMBER 280001 ZINC-KEY ELECTRONICS							
00004	12/05/09		0.00	0.00	0.00	1100.00	1100.00
ACCOUNT TOTAL:			0.00	0.00	0.00	1100.00	1100.00
TOTAL:			0.00	600.00	600.00	1100.00	2600.00

Sorted and Grouped by Customer Account Number and Invoice

Bal Due 0-29 Days Bal Due 29-59 Days Bal Due 60-09 Days Bal Due > 90 Days Total Due

Note: Since this is a Historical AR Report the first invoice dated 03/09/2010 is missing.

Print Preview NUM

14.9.4 Print/Display Billing Statements

Allows you to print out a Billing Statement for every open account in accounts receivable. This report will update the balance due fields in the address book.

Accounting Reports Billing Statements

BILLING STATEMENT
 AS OF : 10/18/2017
 PAGE NO. : 1
 ACCOUNT#: A61001
 PHONE#: 909-479-9390
 FAX # : 909-962-5900

SOFTWARE ARTS, INC.
 6830 VIA DEL ORO, STE. #109
 SAN JOSE, CA 95119-1353
 USA
 PHONE: 408-226-7321
 FAX: 408-226-8435

ABC MANUFACTURING
 Jim Dore, VICTOR DOZIEH
 519 INDUSTRIAL PARKWAY
 HARBOR BEACH, MI 48441
 USA

INVOICE#	DATE	CUSTOMER PO#	AMOUNT DUE	AMOUNT PAID	BALANCE DUE
125259	09/05/17	022707	745.00	0.00	745.00

0-30 Days	31-60 Days	61-90 Days	91-120 Days	>120 Days	TOTAL DUE:
0.00	745.00	0.00	0.00	0.00	745.00

This is one report with a page for every customer. Selecting PDF will create one PDF file with a page for each customer, not a PDF file for every customer.

Invoices with credit memos show as a single entry on the billing statement (8.70D and higher).

Added aging totals to the bottom of the billing statement (9.12B and higher).

Custom Report Name CBILL*.FRX

Primary Database File: BILLTMP Order:
 Child DataBase File: CUSTOMERCURSOR Relation: UPPER(ACCOUNTNO) Skip:

You can print a billing statement for all companies, a single company, or a range of companies. You can include all open invoices or all open invoices over a given number of days old. You have the option to also print out an Accounts Receivable Summary Report for all the companies in the range of the above report:

Accounting Reports Billing Statements Display Updated Account Balances

ACCOUNTS RECEIVABLE SUMMARY REPORT
 Update Account Balance List

INVOICE NO	TERMS	INVOICE DATE	CUST PO#	0-29 DAYS BAL DUE	30-59 DAYS BAL DUE	60-89 DAYS BAL DUE	>90 DAYS BAL DUE	TOTAL AMT BAL DUE
000001	NET30	09/05/17	022707	2000.00	0.00	0.00	0.00	2000.00
ACCOUNT TOTAL:				2000.00	0.00	0.00	0.00	2000.00
000002	NET30	09/05/17	022707	2000.00	0.00	0.00	0.00	2000.00
ACCOUNT TOTAL:				2000.00	0.00	0.00	0.00	2000.00
TOTAL:				2000.00	0.00	0.00	0.00	2000.00

Account Number

Terms

Invoice Date

0-29 days, 30-59 days, 60-89 days, >90 days Balance Due

Total Amt Balance Due

Accounts Receivable Summary Report. Note: This report only displays if you checked "Display updated account balance before report generation" on the previous screen.

Primary Database File: BILLTMP Order: Custom Form
 Custom Report Name CSREC*.FRX

14.9.5 Print/Display Payment History Report

The Payment History Report provides a history of customer payments and the number of days variance from the payment due date for each invoice.

14.9.6 Receive Customer Payment

To record receiving a customer payment, select Modules, Accounting, and Receive Customer Payment.

Callouts:

- 1. Scroll and select customer
- 2. Scroll and select bank account.
- 3. Enter amt recvd and check #
- 4. Check each invoice you wish to credit for this check.
- 5. Enter the payment amount to be credited for each invoice until the Distributed Amount = 0
- 6. OR click on Auto Distribute to let pc/MRP disperse the money to the invoices

pc/MRP will display the Bank Account that was used last time this function was used.

If you leave an Invoice open, pc/MRP will record the partial payment and leave the invoice open for another payment.

Checking Print Summary Report will provide a summary report containing the invoice number, transaction number and amounts debited and credited for each invoice

In the above example Invoices 000001 and 000002 are for 5 \$10.00 Bearings with 10% discount, \$10.00 freight, 8.125% tax. Invoice 3 is for 1 \$2,000.00 Wheel Assy with 10% discount, \$10.00 freight and 8.125% tax.

Customer ID: ABC001
Bank Account: 10200000
Amount Received: 2,000.00
Check#: 1354
Transaction Date: 12/1 /2009
Distributed Amount: 0.00

Pay	Date	Invoice #	Invoice Amount	Amount Due	Payment	Discount	Invoice Status
<input checked="" type="checkbox"/>	11/30/2009	000001	58.66	58.66	58.66	Edit	Complete
<input checked="" type="checkbox"/>	11/30/2009	000002	58.66	58.66	50.00	Edit	Open
<input checked="" type="checkbox"/>	11/30/2009	000003	1,956.25	1,956.25	1,891.34	Edit	Open

Totals: 2,073.57 2,073.57 2,000.00

Buttons: Auto Distribute, Select None, Print Summary Report, Ok, Exit

14.9.7 Batch Post Invoices

To batch post invoices, select Modules, Accounting, Batch Post Invoices. All open, un-posted invoices will be listed. Select the invoices you wish to post. Click Manual Edit for those invoices you will want to see or edit prior to the actual posting of the invoices. Make your changes (if any) on the displayed transaction(s), and save them. pc/MRP will display a transaction report.

All open (un-posted) invoices will be displayed.

1. Select the invoices you wish to post (Debit AR, Credit Business Income) If Option 10 set to Perpetual and you are invoicing inventory items, COGS will also be debited and inventory will be credited.

2. Select the Invoice Transactions you wish to see or edit prior to the actual posting of the invoice.

3. Click OK to post the selected invoices.

In the above example Invoices 000001 and 000002 are for 5 \$10.00 Bearings with 10% discount, \$10.00 freight, 8.125% tax. Invoice 3 is for 1 \$2,000.00 Wheel Assy with 10% discount, \$10.00 freight and 8.125% tax.

Post	Date	Invoice #	Sub Total	Discount	Tax	Freight	Invoice Total	Cost Of Goods	Manual Edit
<input checked="" type="checkbox"/>	11/30/2009	000001	50.00	5.00	3.66	10.00	58.66	46.30	<input type="checkbox"/>
<input checked="" type="checkbox"/>	11/30/2009	000002	50.00	5.00	3.66	10.00	58.66	46.30	<input type="checkbox"/>
<input checked="" type="checkbox"/>	11/30/2009	000003	2000.00	200.00	146.25	10.00	1956.25	290.00	<input checked="" type="checkbox"/>

pc/MRP will display the following transaction report

Transaction

CHECK#	DESCRIPTION	COMPANY	INV/REC	REL/VENDINV	ACCT	DEBIT AMT	CREDIT AMT
WHEEL ASSY							
		ABC MANUFA	D00003		3010000 BUSINESS INCOME	0.00	1800.00
					1210000 STOCK INVENTORY	0.00	70.00
					2110000 SALES TAX	0.00	146.25
					3015000 FREIGHT INCOME	0.00	10.00
					5010000 WAGES	0.00	200.00
					5015000 OVERHEAD EXPENSE	0.00	20.00
					1110000 ACCT/RECVB.CUSTOMERS	1956.25	0.00
					4015000 COST OF GOODS SOLD	290.00	0.00
BEARING SS							
		ABC MANUFA	D00002		3010000 BUSINESS INCOME	0.00	45.00
					1210000 STOCK INVENTORY	0.00	46.30
					2110000 SALES TAX	0.00	3.66
					3015000 FREIGHT INCOME	0.00	10.00
					1110000 ACCT/RECVB.CUSTOMERS	58.66	0.00
					4015000 COST OF GOODS SOLD	46.30	0.00
BEARING SS							
		ABC MANUFA	D00001		3010000 BUSINESS INCOME	0.00	45.00
					1210000 STOCK INVENTORY	0.00	46.30
					2110000 SALES TAX	0.00	3.66
					3015000 FREIGHT INCOME	0.00	10.00
					1110000 ACCT/RECVB.CUSTOMERS	58.66	0.00
					4015000 COST OF GOODS SOLD	46.30	0.00
					Total:	2456.27	2456.27

14.10 Credit Memos

14.10.1 Overview

Users with the necessary rights can enter credit memos from the Sales Order New Screen and from the Accounting Credit Memo Menu shown below.

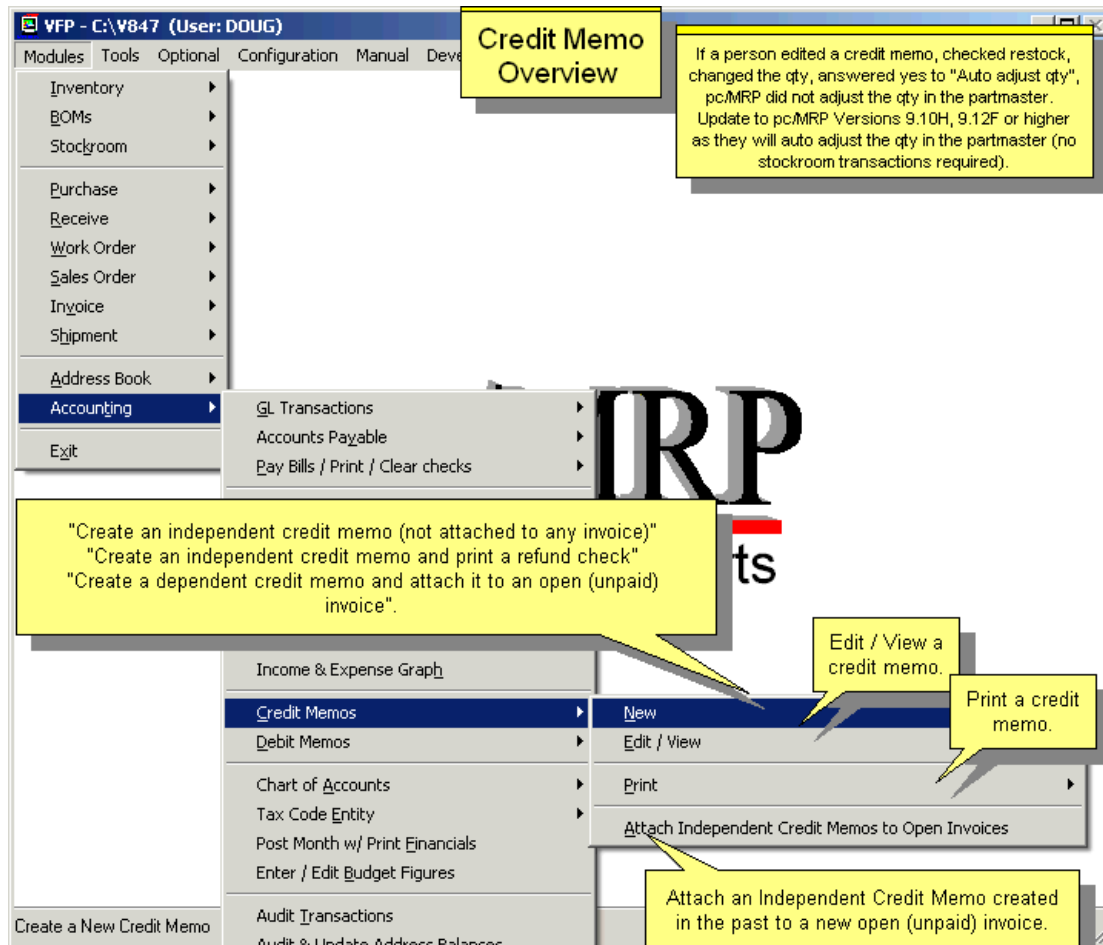

pc/MRP allows users to automatically create credit memos, including customers who currently have no open invoices. Credit memos can be directed to print checks and/or restock parts.

Select Credit Memos, New to:

- Create an independent credit memo (not attached to any invoice);
- Create an independent credit memo and print out a refund check;
- Create a dependent credit memo and attach it to an open (unpaid) invoice.

Select Attach Independent Credit Memos to:

Attach an Independent Credit Memo created with option #1 above, to a new open (unpaid) invoice. This will close the original independent credit memo and create a new dependent credit memo attached to the open (unpaid) invoice.

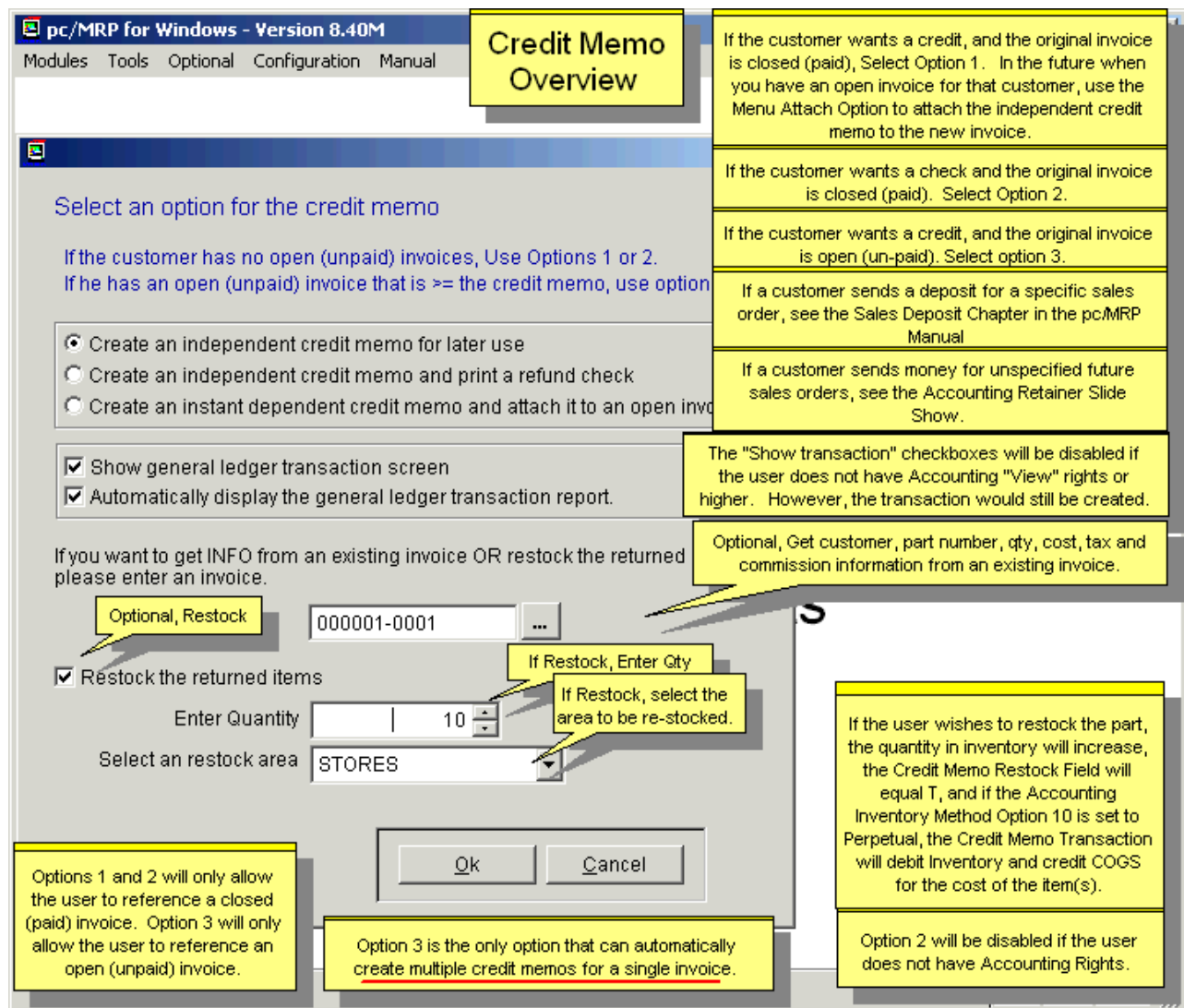

If the customer wants a credit, and the original invoice is closed (paid), select option #1, “Create an independent credit memo for use at a later date”. In the future when you have an open invoice for that customer, you can use the Menu Attach Option to attach the independent credit memo to the new invoice.

If the customer wants a check and the original invoice is closed (paid), select option #2, “Create an Independent credit memo and print a check”,

If the customer wants a credit, and the original invoice is open (un-paid), select option #3, “Create a dependent credit memo, and attach it to an open invoice”,

Note: If you are using pc/MRP’s Optional QuickBooks Export, and you wish to attach a Credit Memo to an invoice that transferred over to QuickBooks yet has not been paid in QuickBooks, you will need a flag file named “**ALLOWATTCHCLOSEDINVOICE.FLG**” in the pcmrpw directory to attach the Credit Memo.

pc/MRP’s Credit Memo Module will automatically:

- Create a credit memo
- Restock the part(s) (if Restock is checked)
- Debit Sales and Credit AR or Checking if printing a check
- Debit COGS and Credit Inventory (If Restock and **Option 10** set to Perpetual)
- Print a check (if selected)
- Display the transaction screen (If Show general ledger transaction screen checked)
- Display/Print the transaction report (if Display general ledger report checked)

Option #2 is disabled if the user does not have Accounting Rights.
Options #1 and #2 will only allow the user to reference a closed (paid) invoice.
Option #3 will only allow the user to reference an open (unpaid) invoice.

The “Show transaction” checkboxes will be disabled if the user does not have Accounting “View” rights or higher. However, the transaction is still created.

If the user wishes to restock the part, the quantity in inventory will increase, the Credit Memo Restock field will equal ‘T’, and if the Accounting Inventory Method, **Option 10**, is set to Perpetual, the Credit Memo transaction will debit Inventory and credit COGS for the cost of the item(s).

You can choose to restock none, some, or all of the items. If the user chooses to restock an item, the user must select the re-stock stores area.

If “Restock the returned items” is not checked, the credit memo will not be included in pc/MRP’s Inventory Movement Report.

If the user wishes to restock multiple part numbers from a single invoice, he must create multiple credit memos for that invoice.

Note: If the item is re-stocked is a serialized item:

1. You must delete the serial number record(s) in the detail file of the Serial/Lot Number module for the returned line item serial number(s) and
2. Adjust the master file record qty, of the Serial/Lot Number module, up for the re-stock quantity of that serial/lot number. For serial numbers, you would just adjust the qty from 0 to 1 for each serial number; for lot numbers, you would adjust the qty up by the qty returned.

Users can find all transactions for a specified invoice and it will include all relevant dependent (attached) credit memos. The Independent Credit Memo’s created by option #1 will eventually be washed out by “R” transactions and replaced by a new Dependent Credit Memo’s attached to specified invoices. This prevents the user from having to re-close a past accounting period as the original credit memo transaction can be left alone and does not have to be adjusted.

14.10.2 Entering a Credit Memo

Entering a Credit Memo from the Credit Memo Menu

To enter credit memos from the Credit Memo Menu, select Modules, Accounting, Credit Memos and New.

The user must have "Create" accounting rights or higher to access the New and Attach Options on this menu.

Entering a Credit Memo from the Sales Screen

To enter credit memos from the Sales Screen, select Modules, Sales, New, and Sales Return as shown on the screen below.

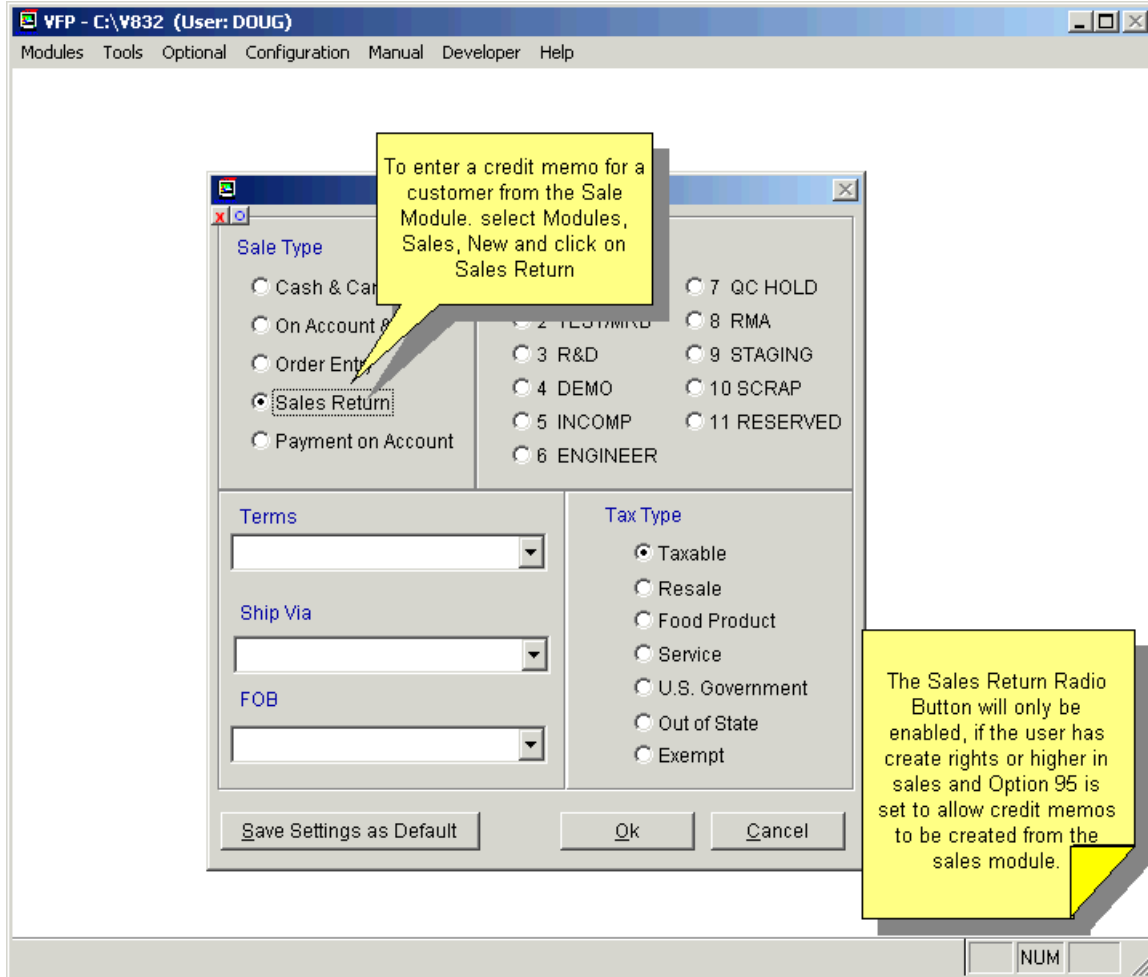

The user must have "Create" rights or higher in the sales module and Configuration, Settings and Utilities, **Option 95** is set to "Allow credit memo to be created from the sales module".

Option 95 gives users control over whether or not people in the sales order module can enter a credit memo. If a user has rights to use the sales order module but no rights to the accounting module and Option 95 is set to allow, the user will be allowed to enter a credit memo, but not print a check. Option 95 will initially default to "Not Allow".

14.10.3 Option #1: Create an Independent Credit Memo for Later Use

Entering a credit memo from the Sales Screen or Credit Memo Menu will display the credit memo screen shown below:

Credit Memo Option 1

pc/RMP Version 8.43C and higher. Entering a credit memo from the Sales Screen or Credit Memo Menu will display the credit memo screen shown below:

Select an option for the credit memo

If the customer has no open (unpaid) invoices, Use Option 1. If he has an open (unpaid) invoice that is >= the credit memo, Use Option 3.

- Create an independent credit memo for later use
- Create an independent credit memo and print a refund check
- Create an instant dependent credit memo and attach it to an open invoice

Show general ledger transaction screen

Automatically display the general ledger transaction report

If you want to get INFO from an existing invoice OR restock the part, please enter an invoice.

Restock the returned items

Optional, Restock

000001-0001

If Restock, Enter G

Enter Quantity 10.000

If Restock, select the area to be re-stocked.

Select an restock area STORES

Ok Cancel

Click OK to create the credit memo

If the customer wants a credit, and the original invoice is closed (paid), Select Option 1. In the future when you have an open invoice for that customer, you can use the Menu Attach Option to attach the independent credit memo to the new invoice.

If the user does not have Accounting "View" rights or higher, the Show transaction screen and report options will be disabled. However, the

Optional, Get customer, part number, qty, cost, tax and commission information from an existing invoice.

The independent credit memo will not have the same invoice number as the original invoice. If the customer gets tired of waiting for an open invoice and wants a check, enter an R Transaction against the Independent Credit Memo

Option 1 will create an independent credit memo (DocType = IndCm) . The credit memo is automatically posted by an inverse "O" type transaction debiting Sales and Crediting AR.

If the user wishes to restock the part, the quantity in inventory will increase, the Credit Memo Restock Field will equal T, and if the Accounting Inventory Method Option 10 is set to Perpetual, the Credit Memo "O" Transaction will debit Inventory and credit COGS for the cost of the item(s).

If the customer wants a credit, and the original invoice is closed (paid), select option #1, "Create an independent credit memo for use at a later date". In the future when you have an open invoice for that customer, you can use the Menu Attach Option to attach the independent credit memo to the new invoice.

Option #1 will only allow the user to reference a closed (paid) invoice.

Option #1 will create an independent credit memo (DocType = IndCm) . The credit memo is automatically posted with an inverse "O" type transaction debiting Sales and Crediting AR.

If the user wishes to restock the part, the quantity in inventory will increase, the Credit Memo Restock Field will equal T, and if the Accounting Inventory Method **Option 10** is set to Perpetual, the Credit Memo "O" Transaction will debit Inventory and credit COGS for the cost of the item(s).

Option #1, Credit memo screen

If you selected option #1, “Create an independent credit memo for later use”, you would get the following credit memo screen:

Callouts:

- Selecting Option 1 will display the following credit memo screen.
- Credit Memo Option 1
- If you did not select an invoice to extract information from, scroll and look up the customer.
- With option 1 credit memos are automatically posted by inverse "O" type accounting transactions regardless of whether "Show general ledger screen" was checked or not.
- If you did not select an invoice to extract information from, the Part Number will contain "NA" and the Description will contain the independent credit memo number.
- If you checked "Restock", you will not be allowed to change the part number. If you lookup a part, sales price will be inserted but not salesman, commissions, costs, nor will the part be restocked. This must be done by referencing an invoice on the prior screen.
- The user can zero out the freight if it is not to be credited. Must be a + number if you are crediting back freight
- Select Tax Type.
- Since Option 1 creates an independent credit memo for a closed (paid) invoice. At some point in the future, this credit memo will be closed out and replaced by a new dependent credit memo when the user selects the "Attach independent credit memo to an open invoice" option.
- Click OK to save and print the credit memo.
- If you did not select an invoice to extract information from, enter the amount to be credited. You can decrease this amount or use discount to cover a restocking fee.
- pc/MRP will insert the original closed invoice number into the Comments Field.
- The Quantity must be a negative number.

If an invoice line item was selected, the part number and description will be displayed on the credit memo. If no invoice was selected, the Description will contain “INDEP CM# <CreditMemoNo> 00CM”

If the credit memo data came from an invoice and the freight was greater than \$0.00, the freight amount will be displayed in red. The user can credit back the freight or zero it out.

If you want to charge a re-stocking fee, you can enter it as a Discount.

With credit memos pc/MRP will check for the following conditions, Quantity < 0, Sale Price > 0, Freight, Tax %, Discount >= 0, the address is not empty and the Part Number contains an “NA” or a valid part number.

With option #1 credit memos are automatically be posted by inverse “O” type accounting transactions regardless of whether “Show general ledger screen” was checked or not.

Since option #1 creates an independent credit memo for a closed (paid) invoice, at some point in the future, this credit memo will be closed out and replaced by a new dependent credit memo when the user selects the “Attach independent credit memo to an open invoice” option.

Option #1, Credit memo transaction screen

If "Show general ledger transaction screen" was checked the following screen would be displayed. If it was not checked, the transaction would be created, but not displayed.

- Transaction #: 000003
- Date: 02/19/2010
- Description: BEARING SS
- AccountNo: ABC001
- Cust / Vend: ABC MANUFACTURING COMPANY
- Invoice #: 000002
- Sale #: NONE

Summary fields on the left:

- Extended Sale Price: -100.00
- Terms Discount: 10.00
- Tax for Line Item: -9.00
- Freight for Line Item: -10.00
- Total with Tax & Freight: -109.00

The 'Debit' and 'Credit' sections show a total of 209.00. The 'Comments' section contains a table:

Account #	Description	Amount
30100000	BUSINESS INCOME	90.00
12100000	STOCK INVENTORY	100.00
21100000	SALES TAX	9.00
30150000	FREIGHT INCOME	10.00

Buttons at the bottom include 'New Account', 'Change Account', 'Remove Account', 'Save', and 'Cancel'. A status bar at the bottom says 'Save any changes and Exit the Invoice form'.

Callouts provide additional information:

- Top callout: "If 'Show general ledger transaction screen' was checked the following screen would be displayed. If it was not checked, the transaction would be created, but not displayed."
- Second callout: "The description contains the description of the part or the words Independent Credit Memo <credit memo number>"
- Third callout: "Debits Business Income"
- Fourth callout: "Credits AR"
- Fifth callout: "If 'Restock the returned items was checked and Accounting Inventory Method Option 10 was set to Perpetual, pc/MRP will debit Inventory and credit COGS."
- Sixth callout: "Basically this is the inverse of a normal O (Post Invoice) Type Transaction. If no invoice is used as a template, pc/MRP would debit Income and credit AR."
- Seventh callout: "Press Save to save the transaction and print out the credit memo."

Basically this is the inverse of a normal O (Post Accounts Receivable Invoice) Type Transaction. If no invoice is used as a template, pc/MRP would debit Income and credit AR for the amount of the credit memo.

If "Restock the returned items" was checked and Accounting Inventory Method **Option 10** was set to Perpetual, pc/MRP will debit Inventory and credit COGS.

The description contains the description of the part or the words Independent Credit Memo <credit memo number>

Option #1, Print/Display Independent Credit Memo

When a user creates a credit memo, pc/MRP offers to print/display and or email the credit memo as shown in the screen below:

CREDIT MEMO 000002

PAGE NO. : 1

CREDIT DATE : 02/19/2010
 DELAYED DOC # :
 SALESMAN :
 CUSTOMER PH # : 980-112-1111
 CUSTOMER PO # :
 FOB :

BATTERY TECHNOLOGY
 COHESIVE TECHNOLOGIES
 123 MAIN STREET
 RICHMOND, CA 92020-4406

PHONE: 408-226-7921
 FAX: 408-247-8610

ABC MANUFACTURING COMPANY
 ATTN: JOE SMITH
 111 SOUTH MAIN STREET
 RICHVIEW, CA 88888
 USA

SHIP TO
 ADDR
ABC MANUFACTURING COMPANY
 ATTN: JOE SMITH
 111 SOUTH MAIN STREET
 RICHVIEW, CA 88888
 USA

SHIP VIA: TERMS: RCCT: RC001

ITEM	PARTNO	QTYORD	QTYSHIP	ORDER	UNIT	PRICE	TOTAL PRICE
00CK	00000001	BEARING SS	0	-10		10.00	-100.00

ORIGINAL INVOICE#000001-0001

NOTES:
 Invoice #

SUBTOTAL:	-100.00
DISCOUNT:	10.00
TAX:	-9.00
FREIGHT:	-10.00
TOTAL:	-109.00

TOTAL FOR CREDIT MEMO 000002

Tempinv (c:\docume~1\doug\locals~1\temp\59011129.dbf) Record: EOF/1 Exclusive

Option #1, Independent Credit Memo Transaction Report

If the "Automatically display general ledger transaction report" checkbox was checked, the general ledger transaction report will be displayed and or printed as shown below:

YFP - C:\V847 (User: DOUG)
Modules Tools Optional Configuration Manual Developer Help

Print Preview - PRTRAN2.FRX Print Preview

100%

PAGE NO: 1

PRTRAN2.FRX

COMPANY	INV/REC	REL/VEND/INV	ACCT	DEBIT AMT	CREDIT AMT
PC MANUFA	000002		11100000 ACCNT/RECVB.CUSTOMERS	0.00	109.00
			40150000 COST OF GOODS SOLD	0.00	100.00
			30100000 BUSINESS INCOME	90.00	0.00
			12100000 STOCK INVENTORY	100.00	0.00
			21100000 SALES TAX	9.00	0.00
			30150000 FREIGHT INCOME	10.00	0.00
			Total:	209.00	209.00

You are done! The remaining screens are included to demonstrate what goes on behind the scenes.

Trancursor Record: EOF/1 Exclusive

The next two illustrations show what goes on behind the scenes.

Option #1, Behind the scenes

Behind the scenes, pc/MRP created a new posted independent (has its' own invoice number) credit memo.

Behind the scenes, pc/MRP created a new posted independent (has its' own invoice number) credit memo.

Original Closed Invoice

Independent Credit Memo returning 10 items. Restock = T, DocType = IndCm

Comments contain "Original Invoice# 000001 0001"

Invoice #	Sales #	Item #	Part N	Ref	Acct #	Post	Cmpl	Description
000001	000103	0001	000001	001	ABC001	Y	Y	BEARING SS
000002	NONE	00CM	000000001		ABC001	Y		BEARING SS

Enter a string to move to a point within the list

Behind the scenes, pc/MRP created the following transactions

O transaction for the original invoice 000001, debiting AR, COGS and crediting Sales, Inventory.

R Transaction for the original invoice 000001 debiting checking and crediting AR

Inverse O transaction for the independent credit memo 000002, debiting Sales, Inventory and crediting AR and COGS

Inventory and COGS will only be included in the transaction if the Accounting Inventory Method Option 10 is set to Perpetual and Restock was checked.

Transaction	Acct #	Type	Chk #	Description	amt 1	amt 2
000001	ABC001	O		BEARING SS	109.0000	90.0000
000002	ABC001	R		BEARING SS	109.0000	109.0000
000003	ABC001	O		BEARING SS	90.0000	109.0000

List of applicable records

14.10.4 Option #2: Create an Independent Credit Memo and Print a Check

Select option #2, if the customer received an order, wants a check and the invoice is closed (paid).

- Title:** Credit Memo Option 2
- Instructions:** "Select an option for the credit memo".
- Options:**
 - Create an independent credit memo for later use
 - Create an independent credit memo and print a refund check
 - Create an instant dependent credit memo and attach it to an open invoice
- Checkboxes:**
 - Show general ledger transaction screen
 - Automatically display the general ledger transaction report.
- Restock Section:**
 - Restock the returned items
 - Enter Quantity: 10.000
 - Select a restock area: STORES
- Buttons:** OK, Cancel

Callouts:

- Top:** Select Option 2, if the customer wants a check and the original invoice is closed (paid).
- Right:** If the user does not have Accounting "View" rights or higher, the Show transaction screen and report options will be disabled. However, the transaction would still be created.
- Right (Optional):** Optional, Get customer, part number, qty, cost, tax and commission information from an existing invoice.
- Left (Optional):** Optional, Restock
- Left (If Restock):** If Restock, Enter Qty
- Right (Credit Card):** If you wanted to credit a customer's credit card, enter a positive qty (the qty will become neg in the invoice), select Show General Ledger Transaction, press OK, and press the Process Credit Card Button when the Transaction Screen appears. This is the easiest method but does not create a negative sales order so your bookings would be off.
- Right (Sales Order):** A second method would be to enter a Sales Order for the part, with the quantity negative. (Do not change the unit price to negative.) Create an invoice for this Sales Order, then enter an S-type accounting transaction and charge the credit card for the negative amount. With Versions 8.90 and higher you will need to update to 8.90AL, 8.95X, 8.96F, 9.00A, 9.01B or higher so that pc/MRP will allow you to invoice a negative line item.
- Bottom (Option 2):** Option 2 will create an Independent Credit Memo (DocType="INDCM"). An inverse "S" type transaction will be created for the credit memo debiting Sales and crediting Checking. If Restock is checked the on hand quantity will be increased and if Accounting Inventory Method Option 10 is set to Perpetual, pc/MRP will debit inventory and credit COGS.
- Bottom (Disabled):** Option 2 will only allow the user to reference a closed (paid) invoice. If the user does not have Accounting Rights, Option 2 will be disabled.
- Bottom (Action):** Click OK to create the credit memo

Option #2 will only allow the user to reference a closed (paid) invoice.

If the user does not have Accounting Rights, option #2 will be disabled.

An inverse "S" type transaction will be created for the credit memo debiting Sales and crediting Checking. If Restock is checked the on hand quantity will be increased and if Accounting Inventory Method **Option 10** is set to Perpetual, pc/MRP will debit inventory and credit COGS.

If the customer paid by credit a credit card and would like a credit back on their credit card, see section 11.21.5.

Option #2, Credit memo screen

If you selected option #2, “Create an independent credit memo and print a check”, you would get the following credit memo screen:

- Invoice #**: 000002
- Invoice Date**: 02/22/2010
- SO#**: NONE
- Due Date**: 02/22/2010
- Customer**: ABC MANUFACTURING COMPANY
- Part Number**: 000000001
- Description**: BEARING SS
- Quantity**: -10.000
- Unit**: (blank)
- Sale Price**: 10.0000
- Tax %**: 10.000
- Freight**: 10.00
- Disc %**: 10.00
- Serial Number**: (blank)
- Complete**: N
- Comments**: ORIGI INVOICE#000001 0001
- Division**: (blank)
- Area**: STORES
- Tax Type**: Taxable
- Sales Type**: On Acct & Carry

Callout boxes provide the following information:

- “Selecting Option 2 will display the following credit memo screen.”
- “If you did not select an invoice to extract information from, scroll and look up the customer.”
- “In this example the user selected an invoice to extract information from.”
- “If you did not select an invoice to extract information from, the Part Number will contain 'NA' and the Description will contain the independent credit memo number.”
- “If you checked 'Restock', you will not be allowed to change the part number. If you lookup a part, sales price will be inserted but not salesman, commissions, costs, nor will the part be restocked. This must be done by referencing an invoice on the prior screen.”
- “The user can zero out the freight if it is not to be included.”
- “The Quantity must be a negative number.”
- “pc/MRP will insert the original closed invoice number into the comments.”
- “2. If you did not select an invoice to extract information from, enter the amount to be credited”
- “4. Press OK and print the check and credit memo.”

With option #2 an “S” Type Transaction debiting Sales and Crediting Checking is automatically created for the credit memo. The credit memo is then completed with a Y in the credit memo’s Complete Fields. pc/MRP will then offer to print a check.

Option #2, Credit memo transaction screen

If "Show general ledger transaction screen" was checked the following screen would be displayed. If it was not checked, the transaction would be created, but not displayed.

- Transaction #:** 000003
- Date:** 02/22/2010
- Description:** BEARING SS
- Account No:** ABC001
- Cust / Vend:** ABC MANUFACTURING COMPANY
- Invoice #:** 000002
- Sale #:** NONE
- Debit:** 209.00
- Credit:** 209.00

Callouts:

- "If 'Show general ledger transaction screen' was checked the following screen would be displayed. If it was not checked, the transaction would be created, but not displayed"
- "The description contains the description of the part or the words Independent Credit Memo <credit memo number>"
- "Debits Business Income"
- "Credits Checking"
- "If 'Restock the returned items' was checked and Accounting Inventory Method Option 10 was set to Perpetual, pc/MRP will debit Inventory and credit COGS."
- "Press Save to save the transaction and print a check."
- "Basically this is the inverse of a normal S (Cash Sale) Type Transaction. If no invoice is used as a template, pc/MRP would debit Income and credit AR."

Table: General Ledger Transaction

Account #	Description	Amount
30100000	BUSINESS INCOME	90.00
12100000	STOCK INVENTORY	100.00
21100000	SALES TAX	9.00
30150000	FREIGHT INCOME	10.00

Summary Table:

Extended Sale Price	-100.00
Terms Discount	10.00
Tax for Line Item	-9.00
Freight for Line Item	-10.00
Total with Tax & Freight	-109.00
Amount Paid to Date	0.00
Amount Due	-109.00
Amount Received	-109.00

Basically this is the inverse of a normal S (Cash Sale) Type Transaction. If no invoice is used as a template, pc/MRP will debit Income and credit AR.

If "Restock the returned items" was checked and Accounting Inventory Method **Option 10** was set to Perpetual, pc/MRP will debit Inventory and credit COGS.

The description contains the description of the part or the words Independent Credit Memo <credit memo number>

Option #2, Independent Credit Memo Print Check Screen

Option #2 will display the check printing screen shown below:

Save any changes and Exit the Invoice form

Put a check in the printer. Make sure the check number in the Check Number Text Box matches the check number on the physical check.

Option #2, Independent Credit Memo Print Check

Option #2 will print/display the check in the format shown below (stub/check/stub) unless you have created a custom check (CusCheck.frx) or downloaded the custom QuickBooks check (check/stub/stub) from the Technical Support Section of Software Arts' Website, www.pcmrp.com.

```
NUMBER:          28
DATE   : 02/18/2009
R ACCT#: ABC001
R NAME : ARROW ELECTRONICS
RT      : RELATED DOC/CONTRACT#
```

TOTAL : 109.00

02/18/2009 109.00

EXACTLY One Hundred Nine and 00/100

ARROW ELECTRONICS
ATTN: JOESPH CARTRIGHT THE 3RD
1234567 SOUTHWEST MAIN STREET
MOUNTAIN VISTAS, CA 12345-1234
USA

COMMENT: RELATED DOC/CONTRACT#

A yellow callout box with a pointer to the text above contains the following text:

Option 2 will print/display the check in the format shown below (stub/check/stub) unless you have created a custom check (CusCheck.frx) or downloaded the custom QuickBooks check (check/stub/stub) from the Technical Support Section of pc/MRP's Website, www.pcmrp.com.

The status bar at the bottom shows "Remit (c:\docume~1\doug\locals~1\temp\57012106.dbf)", "Record: EOF/1", "Record Unlocked", and a "NUM" field.

Option #2, Print Independent Credit Memo

Option #2 will offer to print, display or email the credit memo as shown below:

VFP - C:\V832 (User: DOUG)

Modules Tools Optional Configuration Manual Developer Help Printer Format

Print Preview - INVOICEB.FRX

Print Preview 75%

CREDIT MEMO 000002

PAGE NO. : 1

HND TECH
COHESIVE TECHNOLOGIES
123 MAIN STREET
RICHMOND, CA 92020-4406

PHONE: 400-226-7321
FAX: 408-247-8610

HBC MANUFACTURING COMPANY
ATTN: JOE SMITH
111 SOUTH MAIN STREET
RICHVIEW, CA 88888
USA

SHIP TO ADDR
HBC MANUFACTURING COMPANY
ATTN: JOE SMITH
111 SOUTH MAIN STREET
RICHVIEW, CA 88888
USA

SHIP VIA: TERMS: ROCT: HBC001

ITEM	PARTNO	QTYORD	QTYSHIP	BEORD	UNIT	PRICE	TOTAL PRICE
000N	000000001	BEARING SS	0	-10		10.00	-100.00

ORIGINAL INVOICE#000001 0001

NOTES:
invoice roller plate

SUBTOTAL:	-100.00
DISCOUNT:	10.00
TAX:	-9.00
FREIGHT:	-10.00
TOTAL:	-109.00
AMT USED:	-109.00
BAL DUE:	0.00

Tempinv (c:\docume~1\doug\locals~1\temp\55065378.dbf) Record: EOF/1 Exclusive NUM

When a user creates a credit memo, pc/MRP offers to print/display and or email the credit memo as shown in the screen below

Option #2, Print/Display Independent Credit Memo Transaction

With option #2, if you checked "Show General Ledger Transaction Screen" pc/MRP would Print/Display the following S Type Credit Memo Transaction Report.

23:26 PM
Transaction

CHECK#	DESCRIPTION	COMPANY	INV/REC	REL/VEND/INV	ACCT	DEBIT AMT	CREDIT AMT
30	BEARING SS	ABC MANUFA	000002		30100000 BUSINESS INCOME	90.00	
					12100000 STOCK INVENTORY	100.00	
					21100000 SALES TAX	9.00	
					30150000 FREIGHT INCOME	10.00	
					10200000 BANK CHECKING ACCOUNT		109.00
					40150000 COST OF GOODS SOLD		100.00
Total:						209.00	209.00

You are done! The remaining screens are included to demonstrate what goes on behind the scenes.

Trancursor Record: EOF/1 Exclusive NUM

The next two illustrations show what goes on behind the scenes.

Option #2, Behind the scenes

Behind the scenes, pc/MRP created a new independent (has its own invoice number) credit memo. In addition, pc/MRP automatically posted the new credit memo.

Transact

```

USE IN SELECT("Transact")
USE transact
LOCATE FOR tranno = "000003"
BROWSE FIELDS tranno, amountpd, checkno, ckprnted nowait
USE IN SELECT("Trandetail")
USE trandetail IN 0
SELECT trandetail
LOCATE FOR tranno = "000003"
BROWSE NOWAIT
USE IN SELECT("Invoice")
USE Invoice IN 0
SELECT invoice
BROWSE FIELDS Invoiceno,sono,itemmo,partno,qtyship,accountno,posted,complete,check
    
```

Tranno	Amountpd	Checkno	Ckprnted
000003	0.0000	37	Y

Behind the scenes, pc/MRP created a new Posted and Complete independent credit memo (with its own invoice number returning 10 items. Comments=Original Invoice #99999-9999 Amount Paid(AmountPd=-Check Amount Distributed Amount(cmDistAmt) = 0.00

Restock = True DocType = IndCm

Original Closed Invoice

Tranno	Dc	Acctno	Descript	Amt	Acctyp
000003	D	30100000	BUSINESS INCOME	90.0000	RN
000003	D	12100000	STOCK INVENTORY	100.0000	AC
000003	D	21100000	SALES TAX	9.0000	LC
000003	D	30150000	FREIGHT INCOME	10.0000	RN
000003	C	10200000	BANK CHECKING ACCOUNT	109.0000	AC
000003	C	40150000	COST OF GOODS SOLD	100.0000	EG

Invoice	Invoiceno	Partno	Qtyship	Accountno	Posted	Complete	Checkno	Restock	DocType
000001	000103	0001	10.0000	ABC001	Y	Y			
000002	NONE	00CM	-10.0000	ABC001	Y	Y	37	T	INDCM

Invoice (c:\v847\invoice.dbf) Record: 1/2 Record Unlocked

Print Preview - PRTRAN.FRX

Behind the scenes, pc/MRP created the following transactions

COMPANY	INV/REC	REL/VEND	INVTY	TRAN TYPE	ACCT	DEBIT AMT	CREDIT AMT
C MANUFA	000001	0	11100000	ACCNT/RECVE. CUSTOMERS	109.00	0.00	
			40150000	COST OF GOODS SOLD	100.00	0.00	
			30100000	BUSINESS INCOME	0.00	90.00	
			12100000	STOCK INVENTORY	0.00	100.00	
			21100000	SALES TAX	0.00	9.00	
C MANUFA	000001	0	30150000	FREIGHT INCOME	0.00	10.00	
			10200000	BANK CHECKING ACCOUNT	109.00	0.00	
C MANUFA	000001	0	11100000	ACCNT/RECVE. CUSTOMERS	0.00	109.00	
			30100000	BUSINESS INCOME	90.00	0.00	
C MANUFA	000002	0	12100000	STOCK INVENTORY	100.00	0.00	
			21100000	SALES TAX	9.00	0.00	
			30150000	FREIGHT INCOME	10.00	0.00	
			10200000	BANK CHECKING ACCOUNT	0.00	109.00	
			40150000	COST OF GOODS SOLD	0.00	100.00	
TOTALS:						527.00	527.00

O transaction for the original invoice 000001

R Transaction for the original invoice 000001

Inverse S transaction for the independent credit memo 000002.

Inventory and COGS will only be included in the transaction if the Accounting Inventory Method Option 10 is set to Perpetual and Restock was checked.

Scales the text in the p

14.10.5 Option #3: Create a Dependent Credit Memo and Attach It to an Open Invoice

Selected option #3, “Create a credit memo and attach it to an existing open invoice” if the customer wants a credit, and the original invoice is open (un-paid).

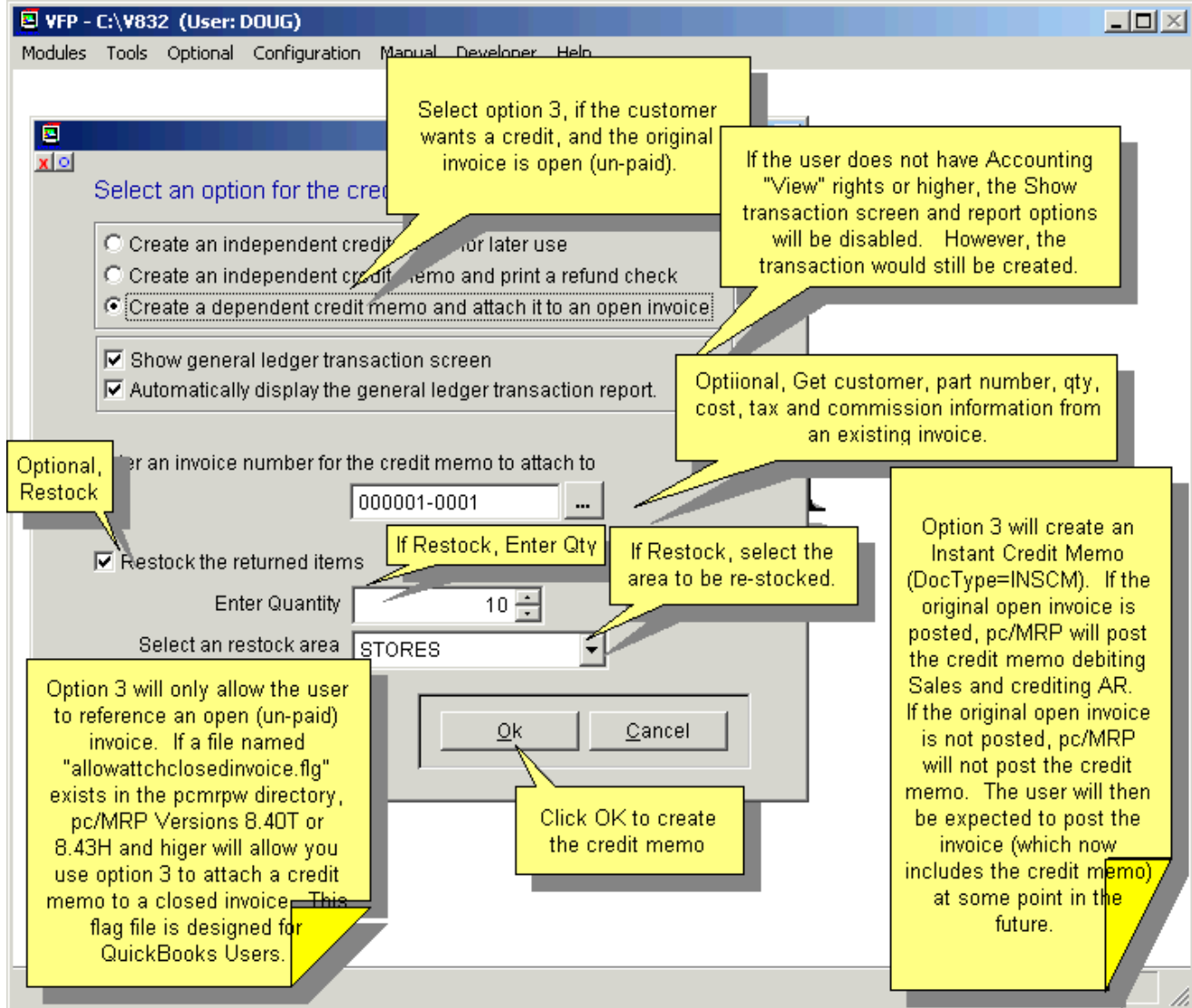

Option #3 will only allow the user to reference an open (un-paid) invoice.

You can create several credit memos referencing the same invoice (only when using option #3). The line items will be 00CM, 01CM, 02CM, etc.

Note: If you are using pc/MRP’s Optional QuickBooks Export, and you wish to attach a Credit Memo to an invoice that transferred over to QuickBooks yet has not been paid in QuickBooks, you will need a flag file named “**ALLOWATTCHCLOSEDINVOICE.FLG**” in the pcmprpw directory to attach the Credit Memo.

If the original open invoice is posted, pc/MRP will post the credit memo debiting Sales and crediting AR. If the original open invoice is not posted, pc/MRP will not post the credit memo. The user will then be expected to post the invoice (which now includes the credit memo) at some point in the future.

If the user does not have Accounting View Rights or higher, the “Show general ledger transaction report” and “Display general ledger transaction report” checkboxes will be disabled.

Option #3, Credit memo screen

- Invoice #**: 000001
- Invoice Date**: 02/22/2010
- SO#**: 000103
- Due Date**: 02/22/2010
- Document Currency**: BASE CURRENCY
- Customer**: ABC MANUFACTURING COMPANY
- Item**: BEARING SS (Part Number: 000000001)
- Quantity**: -10.000
- Sale Price**: 10.0000
- Tax %**: 10.000
- Freight**: 10.00
- Comments**: ORIGINAL INVOICE#000001 0001

Callouts include:

- "Selecting Option 3 will display the following credit memo screen."
- "If you did not select an invoice to extract information from, the Part Number will contain 'NA' and the Description will contain the independent credit memo number."
- "If you checked 'Restock', you will not be allowed to change the part number. If you lookup a part, sales price will be inserted but not salesman, commissions, costs, nor will the part be restocked. This must be done by referencing an invoice on the prior screen."
- "The user can zero out the freight if it is not to be included."
- "Enter the correct quantity as a negative number."
- "pc/MRP will insert the original invoice number into the comments."
- "The sale price must be a positive number."
- "Select Tax Type."
- "Click OK to save the credit memo and print the original invoice with the credit. (Uncheck Credit Memo Only)"

pc/MRP will not allow the following for a credit memo:

- A credit memo that is greater than the invoice
- A positive Quantity
- A negative Sale Price
- An Invalid Part Number other than NA

If "Restock the returned items" is NOT checked the part will NOT be restocked.

If "Restock the returned items" is checked the part number will be restocked.

The credit memo created will be a Dependent Credit Memo (same number as invoice).

If the invoice was posted the credit memo will be posted.

If the invoice was posted and the credit = invoice, both will be posted and complete.

If the invoice was not posted the credit memo will not be posted.

Option #3, Credit memo Transaction

If the original invoice you are attaching the credit memo to has been posted and the “Show general ledger transaction screen” was checked, pc/MRP will display the transaction as shown below.

- Transaction #: 000002
- Date: 02/22/2010
- Entered By: DOUG
- Description: BEARING SS
- AccountNo: ABC001
- Cust / Vend: ABC MANUFACTURING COMPANY
- Invoice #: 000001
- Sale #: 000103

The summary section shows: Debit: 209.00, Credit: 209.00. Below this is a table of debits and credits:

Account #	Description	Amount
30100000	BUSINESS INCOME	90.00
12100000	STOCK INVENTORY	100.00
21100000	SALES TAX	9.00
30150000	FREIGHT INCOME	10.00

Buttons at the bottom include 'Change Account', 'Remove Account', 'Save', and 'Cancel'.

Callout boxes provide the following information:

- Top:** If the original invoice you are attaching the credit memo to has been posted and the "Show general ledger transaction screen" was checked, pc/MRP will display the transaction as shown below.
- Right (top):** The description contains the description of the part or the words Independent Credit Memo <credit memo number>
- Right (middle):** Debits Business Income, Credits AR
- Left (middle):** If the original invoice was posted and you did not check "Show transaction", the transaction would be created but not displayed. Basically this is an inverse O Type Transaction, debiting sales and crediting AR.
- Bottom Left:** If the credit memo amount equals the invoice amount, pc/MRP will mark both the invoice and the credit memo as complete
- Bottom Middle:** If the original invoice was not posted and the user checked "Show transaction", pc/MRP would display the message "No general ledger transaction is required since the selected invoice is not posted. Posting the invoice later will post both the invoice and the credit memo in a single transaction.
- Bottom Right (top):** If "Restock the returned items" was checked and Accounting Inventory Method Option 10 was set to Perpetual, pc/MRP will debit Inventory and credit COGS.
- Bottom Right (bottom):** Press Save to save the transaction and print the invoice with credit. (Uncheck Credit Memo Only)

The Quantity will default to -1. Enter the correct quantity as a negative number. If you accidentally forget to increase the negative qty, it would be better to enter a second credit memo than to edit the original credit memo.

If the original invoice was posted and you did not check “Show transaction”, the transaction would be created but not displayed. Basically this is the inverse O Type Transaction debiting sales and crediting AR.

Note: If you are entering a series of credit memos against the same invoice, we recommend creating a dependent credit memo for each line item. However, if you only wish one accounting transaction, do the following:

- **Show General Ledger Transaction Screen** must be checked.
- When the transaction screen is presented to you, press CANCEL except for the final credit memo.
- You will notice that the total of all un-posted line items, including the credit memos are totaled to post on the final accounting transaction. Press SAVE on this last transaction.

If the original invoice was not posted and the user checked “Show transaction”, pc/MRP would display the message “No general ledger transaction is required since the selected invoice is not posted. Posting the invoice later will post both the invoice and the credit memo in a single transaction.

If the credit memo amount equals the invoice amount, pc/MRP will mark both the invoice and the credit memo as complete.

The description contains the description of the part or the words Independent Credit Memo <credit memo number>

If "Restock the returned items" was checked and Accounting Inventory Method **Option 10** was set to Perpetual, pc/MRP will debit Inventory and credit COGS.

Option #3, Print Invoice with attached credit memo

Print the invoice with the attached credit memo (uncheck "Print Credit Memos Only"). Send the invoice with the newly attached credit memo to the customer.

Print Preview (75%)

REP TECH
COHESIVE TECHNOLOGIES
123 MAIN STREET
RICHMOND, CA 92020-4406

PHONE: 400-226-1321
FAX: 408-247-8610

RBC MANUFACTURING COMPANY
ATTN: JOE SMITH
111 SOUTH MAIN STREET
RICHVIEW, CA 88888
USA

SHIP TO ADDR
RBC MANUFACTURING COMPANY
ATTN: JOE SMITH
111 SOUTH MAIN STREET
RICHVIEW, CA 88888
USA

SHIP VIA: UPS **TERMS: Net 90** **RCCT: RBC001**

ITEM	PARTNO	QTYORD	QTYSHIP	ORDER	UNIT	PRICE	TOTAL PRICE
0001	00000001	BEARING SS	1	10	0	10.00	100.00
000N	00000001	BEARING SS	0	-10		10.00	-100.00

ORIGINAL INVOICE#000001 0001

NOTES:
invoice boiler plate

SUBTOTAL:	0.00
TAX:	0.00
TOTAL:	0.00

Tempinv (c:\docume~1\doug\locals~1\temp\58951232.dbf) Record: EOF/2 Exclusive NUM

Option #3, Print/Display Independent Credit Memo Transaction

If you checked "Display General Ledger Transaction Screen" pc/MRP would Print/Display the following Credit Memo Transaction Report.

02:42 PM
Transaction

CHECK#	DESCRIPTION	COMPANY	INV/REC	REL/VENDOR	ACCT	DEBIT AMT	CREDIT AMT
	BEARING SS	ABC MANUFA	000001		30100000 BUSINESS INCOME	90.00	
					12100000 STOCK INVENTORY	100.00	
					21100000 SALES TAX	9.00	
					30150000 FREIGHT INCOME	10.00	
					11100000 ACCNT/RCVBL.CUSTOMERS		109.00
					40150000 COST OF GOODS SOLD		100.00
Total:						209.00	209.00

Trancursor Record: EOF/1 Exclusive NUM

Option #3, Behind the scenes credit memos

Behind the scenes, pc/MRP created a new dependent (same invoice number) credit memo.

Invoice #	Sales #	Item #	Part Number	Acct #	Post	Cmpl	Description
000001	000103	0001	000000001	ABC001	Y	Y	BEARING SS
▶ 000001	000103	00CM	000000001	ABC001	Y	Y	BEARING SS

Callout 1 (top left): Behind the scenes, pc/MRP created a new dependent (same invoice number) credit memo.

Callout 2 (top right): Selected Invoice may or may not have been posted. If the selected invoice was posted, pc/MRP will post the new dependent credit memo. If the selected invoice was not posted, pc/MRP will not post the credit memo. Later on when the user posts the invoice, pc/MRP will post both the invoice and the credit memo with one "O" type transaction.

Callout 3 (middle left): Selected open (unpaid) invoice

Callout 4 (bottom left): Comments = Original Invoice# 999999-9999
Amount Paid (AmountPd) = 0.00
Distributed Amount (CmDistAmt) = 0.00
DocType = INSCM

Callout 5 (bottom right): If the credit is equal to the amount due on the selected invoice and the invoice is posted, pc/MRP will close both the selected invoice and the credit memo

The selected invoice may or may not have been posted. If the selected invoice was posted, pc/MRP will post the new dependent credit memo. If the selected invoice was not posted, pc/MRP will not post the credit memo. Later on when the user posts the invoice, pc/MRP will post both the invoice and the credit memo with one "O" type transaction.

If the credit is equal to the amount due on the selected invoice, pc/MRP will close both the selected invoice and the credit memo.

Option #3, Behind the scenes transactions

Behind the scenes, pc/MRP created the following transactions.

MPANY	INV/REC	REL/VEND	INVT	TRAN TYPE	ACCT	DEBIT AMT	CREDIT AMT
MANUFA	000001		0		11100000 ACCNT/RECVB. CUSTOMERS	109.00	0.00
					40150000 COST OF GOODS SOLD	100.00	0.00
					30100000 BUSINESS INCOME	0.00	90.00
					12100000 STOCK INVENTORY	0.00	100.00
					21100000 SALES TAX	0.00	9.00
					30150000 FREIGHT INCOME	0.00	10.00
MANUFA	000001				30100000 BUSINESS INCOME	90.00	0.00
					12100000 STOCK INVENTORY	100.00	0.00
					21100000 SALES TAX	9.00	0.00
					30150000 FREIGHT INCOME	10.00	0.00
					11100000 ACCNT/RECVB. CUSTOMERS	0.00	109.00
					40150000 COST OF GOODS SOLD	0.00	100.00
TOTALS:						418.00	418.00

The first O transaction posted the invoice debiting AR and crediting sales. If accounting is set to perpetual pc/MRP will also debit COGs and Credit inventory.

The second O transaction posted the credit memo debiting sales and crediting AR. If accounting is set to perpetual and the credit memo restocked the item, pc/MRP will also debit Inventory and credit COGs.

If the amount on the credit memo equals the amount on the invoice, pc/MRP will automatically close both the invoice and credit memo by putting a "Y" in their complete fields.

The first O transaction posted the invoice debiting AR and crediting sales. If accounting is set to perpetual pc/MRP will also debit COGs and Credit inventory.

The second O transaction posted the credit memo debiting sales and crediting AR. If accounting is set to perpetual and the credit memo restocked the item, pc/MRP will also debit Inventory and credit COGs.

If the amount on the credit memo equals the amount on the invoice, pc/MRP will automatically close both the invoice and credit memo by putting a "Y" in their complete fields.

14.10.6 Attach Independent Credit Memo to an Open Invoice

If you selected option #1, “Create an independent credit memo for later use” and there is now an invoice that the credit can be applied to, you would select Modules, Accounting, Credit Memo, and Attach Independent Credit Memo to an Open Invoice as shown in the screen below.

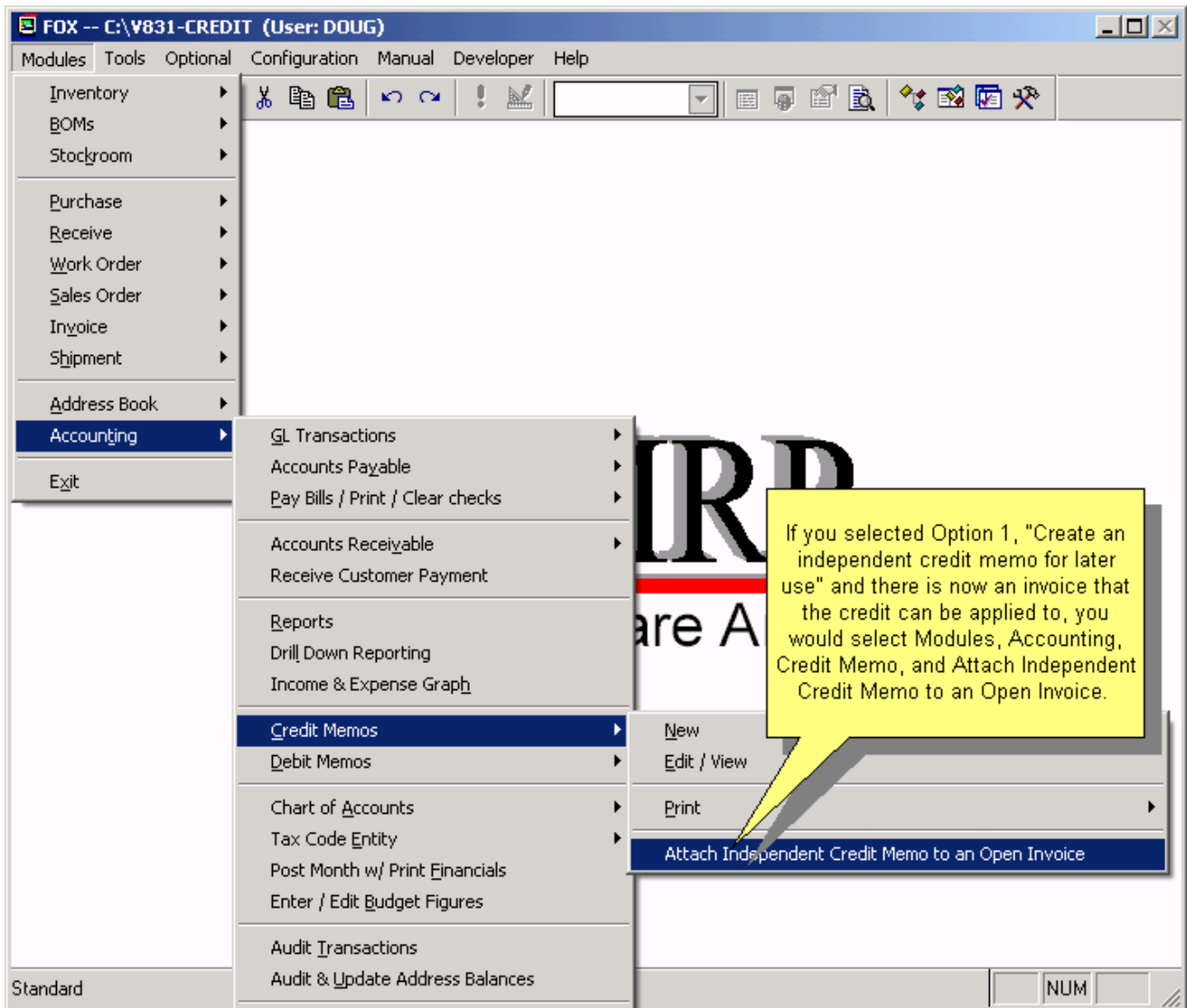

Attach independent credit memo screen

The Attach Independent Credit Memo to an Open Invoice shown below will allow you to select and open, posted or un-posted invoice. It will then display all open, posted independent credit memo for that customer that are equal to or less than the invoices amount due.

1. Select the invoice you wish to attach a credit memo to. pc/MRP will allow you to select unpaid, posted or unposted invoices. pc/MRP will then display all open, posted independent credit memo(s) for that customer.

Balance without credit memo(s).

When you press OK, pc/MRP will create one new Dependent Credit Memo with the invoice number (attaching itself to the invoice).

Creates new "O" Transaction(s) for every CM selected to adjust out the amount paid on the original CMs, Debiting AR and Crediting Sales.

Balance with Credit Memo(s)

3. Accept/Edit Amount to Apply

2. Check the credit memo(s) you wish to attach to the above invoice. pc/MRP will display all open (Complete # Y and AmountPd >= AmountDue) independent credit memos for the customer listed on the above invoice.

The new dependent credit memo's date will be today's date. If the pcmrp directory contains a file named CmlnvDat.Flg, the new credit memo's date will be the same as the invoice it is being attached to. However in either case the new credit memo's transaction date will be the date the new credit memo was created.

Increase the CmDistAmt and the AmountPd on the original CM(s). If the Amount Paid >= Amount Due, the original credit memo is closed (Complete="Y").

If the invoice is Posted, pc/MRP will create one new "O" type transaction for the new credit memo. Debiting Sales and Crediting AR

Attach	Date	Invoice #	Itemno	Invoice Amt	Amt to Apply	Credit Bal.
<input checked="" type="checkbox"/>	05/10/2013	000012	00CM	55.00	55.00	0.00
Total Amt to Apply:					55.00	

Pressing OK will

pc/MRP will display a dialog box stating credit memo attached

Create a new "R" type transaction to wash out the original independent credit memo

Debits AR Credits Sales

If the amount = the amount due it closes the original independent credit memo

Create a new dependent credit memo to replace the original independent credit memo

If the invoice was posted

Creates a new "O" type transaction for the new dependent credit memo

Debits Sales Credits AR

Puts a "Y" in the new dependent credit memo's Posted Field

Attach Independent Credit Memo, Print the invoice with new credit memo

Select Modules, Invoice, and Print to send the invoice with the new dependent credit memo attached to it to the customer.

Select Modules, Invoice, and Print to send the invoice with the new dependent credit memo attached to it to the customer.

The new dependent credit memo will contain "NA" in the Part Number field, CREDIT MEMO INV # XXXXXX in the Description Field and -1 in the Quantity Field.

You are done! The remaining screens are included to demonstrate what goes on behind the scenes.

pc/MRP Versions 8.70R and 8.72P and higher no longer contain the same comment from line item 0001

Tempinv [c:\docume~1\doug\locals~1\temp\34106717.d Exclusive

FOX -- C:\V870 (User: DOUG)
 Modules Tools Optional Configuration Manual
 Print Preview - INVOICE.FRX
 Print Preview
 75%

RMD TECH
 CONESIVE TECHNOLOGIES
 123 MAIN STREET
 RICHMOND, CA 92028-4406

PHONE: 408-226-7321
 FAX: 408-247-8610

RDCD MANUFACTURING BILLING
 ATTN: ACCOUNTS PAYABLE
 1234567 SOUTHWEST HILL STREET
 MOUNTAIN BILLS, CA 12345-BILL
 USA-BILL

SHIP VIA: Will Call TERMS: 2% 100

PAGE NO. : 1
 SALES ORDER : 000104
 INVOICE DATE : 03/11/2013
 RELATED DOC # : RELATED DOC/CONTRACT#
 SALESMAN : ROBERT BILL SALESMAN
 CUSTOMER PH # : 408-248-6445
 CUSTOMER PO # :

ITEM	PARTNO	QTYORD	QTYSHD	TOTAL PRICE
0001	00000010	1	0 EA	2000.00
this is the original comment on invoice 3				
0000	NA	1	-1 NONE	-109.00
<Replaces Original Credit Memo: 000003 109>				

TOTAL: 1891.00
 TAX: 0.00
 TOTAL: 1891.00

The next two pages show what goes on behind the scenes.

Attach Independent Credit Memo, Behind the scenes

Behind the scenes, pc/MRP created a new dependent credit memo (with the same number as the invoice) to replace the original independent credit memo. In addition, pc/MRP will close the original independent credit memo.

Invoice #	Sales #	Item #	Part Num	Acct #	Post	Cmp	Description
000001	000001	0001	00000001	ABC001	Y	Y	BEARING 3.00OD x 1.00ID
000002	NONE	00CM	00000001	ABC001	Y	Y	BEARING 3.00OD x 1.00ID
000003	000002	0001	000000010	ABC001	Y		WHEEL ASSY
000003	000002	00CM	NA	ABC001	Y		CREDIT MEMO INV # 000003

Callouts in the image provide the following information:

- Original Closed Invoice:** Points to the original independent credit memo (000002).
- Selected Open Invoice:** Points to the new dependent credit memo (000003).
- Original Independent Credit Memo (DocType) = IndCm, CmDistAmt = Amount Credited, AmountPd = Amount Credited:** Describes the original credit memo.
- New dependent credit memo replacing the original independent credit memo. DocType = DepCm, CmDistAmt = 0.00, AmountPd = 0.00:** Describes the new dependent credit memo.
- On the new credit memo the Purchase Cost, Additional Cost, Freight Cost, Sales Tax, Sales Commission and Salesman will all be blank as the original credit memo and O Type transaction will debit and credit these accounts.** Explains the accounting treatment.
- If the independent credit memo amount equals the invoice amount, the invoice/cm will not be closed. You can close the invoice/cm manually or perform an R type transaction against the invoice/cm (which will contain no debits or credits)** Explains the closing logic.
- Behind the scenes, pc/MRP created a new dependent credit memo (with the same number as the invoice) to replace the original independent credit memo. In addition, pc/MRP will close the original independent credit memo.** Summarizes the process.
- If the selected invoice was posted, the new attached dependent credit memo will be posted.** Explains the posting logic.
- If the select invoice was posted, the new dependent credit memo will be posted. If the invoice was not posted the new dependent credit memo will not be posted.** Explains the posting logic.

Original Independent Credit Memo 000002 comment:
 ORIGINAL INVOICE#000001 0001
 <Replace by new credited memo: 000003 00CM Amount: \$60>

New Dependent Credit Memo 000003 comment:
 <Replaces Original Credit Memo: 000002 00CM Amount: \$60>

If the new attached dependent credit memo amount is equal to the invoice amount due, pc/MRP will close both the new attached dependent credit memo and the invoice.

Behind the scenes, pc/MRP created the following transactions:

Behind the scenes, pc/MRP created the following transactions

Inventory and COGS will only be included in the transaction if the Accounting Inventory Method Option 10 is set to Perpetual and Restock was checked.

R transaction for the original invoice 000001.

O transaction for the original invoice

Inverse O transaction for the independent credit memo 000002.

O transaction for the newly selected invoice 000003. Only exists if invoice 000003 was posted.

New O type transaction washing out the original independent credit memo 000002

New O type transaction for the new dependent credit memo 000003. Only created if the invoice was posted.

TYPE	CHECK#	DESCRIPTION	COMPANY	INV/REC		DEBIT AMT	CREDIT AMT
010		BEARING 3.0000	ARROW ELEC	000001			
					ACCT/RECV. CUSTOMERS	109.00	0.00
					COST OF GOODS SOLD	100.00	0.00
					90100000 BUSINESS INCOME	0.00	90.00
					12100000 STOCK INVENTORY	0.00	100.00
					21100000 SALES TAX	0.00	9.00
					90150000 FREIGHT INCOME	0.00	10.00
010		BEARING 3.0000	ARROW ELEC	000001	RELATED DOC/CDM R		
					10200000 BANK CHECKING ACCOUNT	109.00	0.00
					11100000 ACCT/RECV. CUSTOMERS	0.00	109.00
010		BEARING 3.0000	ARROW ELEC	000002	RELATED DOC/CDM D		
					90100000 BUSINESS INCOME	90.00	0.00
					12100000 STOCK INVENTORY	100.00	0.00
					21100000 SALES TAX	9.00	0.00
					90150000 FREIGHT INCOME	10.00	0.00
					11100000 ACCT/RECV. CUSTOMERS	0.00	109.00
					40150000 COST OF GOODS SOLD	0.00	100.00
010		WEEKL ASST	ARROW ELEC	000003	RELATED DOC/CDM D		
					11100000 ACCT/RECV. CUSTOMERS	200.00	0.00
					40150000 COST OF GOODS SOLD	290.00	0.00
					90100000 BUSINESS INCOME	0.00	200.00
					12100000 STOCK INVENTORY	0.00	70.00
					80100000 WARE	0.00	200.00
					80150000 OVERHEAD EXPENSE	0.00	20.00
010		BEARING 3.0000	ARROW ELEC	000002	RELATED DOC/CDM D		
					11100000 ACCT/RECV. CUSTOMERS	109.00	0.00
					90100000 BUSINESS INCOME	0.00	109.00
010			ARROW ELEC	000002			
					90100000 BUSINESS INCOME	109.00	0.00
					11100000 ACCT/RECV. CUSTOMERS	0.00	109.00
TOTALS:						3035.00	3035.00

Independent Credit Memos created by option #1 have their own invoice number and will eventually wash themselves out with inverse "O" and "R" transactions.

We can still find all transactions for a specified invoice and it will include all relevant dependent credit memos but not the independent credit memos.

Inventory and COGS will only be included in the transaction if the Accounting Inventory Method **Option 10** is set to Perpetual and Restock was checked.

14.10.7 Edit a Credit Memo

To edit a credit memo, select Modules, Accounting, Credit Memos, and Edit.

In the example shown below we have changed the quantity from -5 to -6.

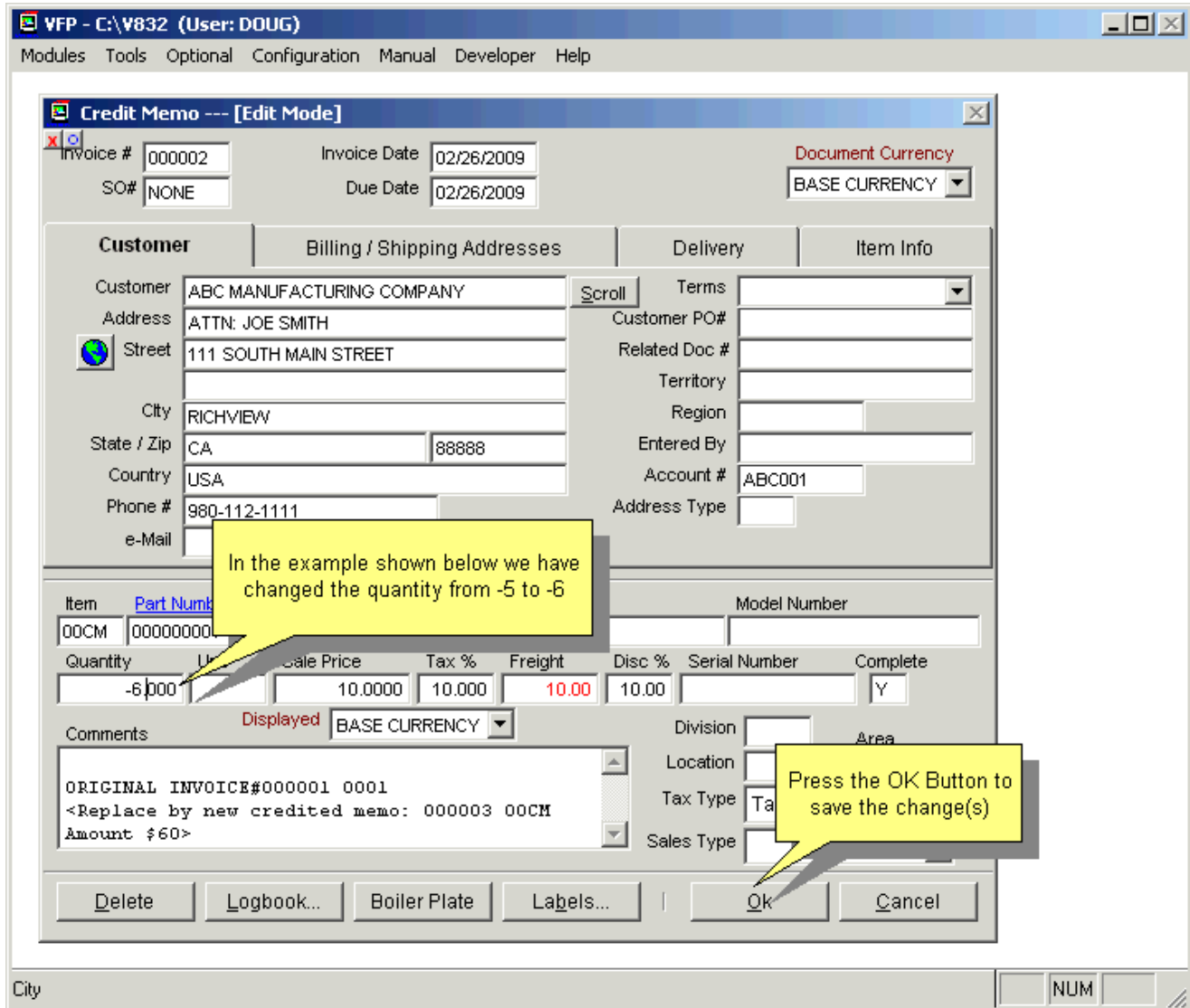

If you want pc/MRP to adjust the inventory quantity check the “Adjust Inventory Qty” Checkbox and select the inventory area to adjust.

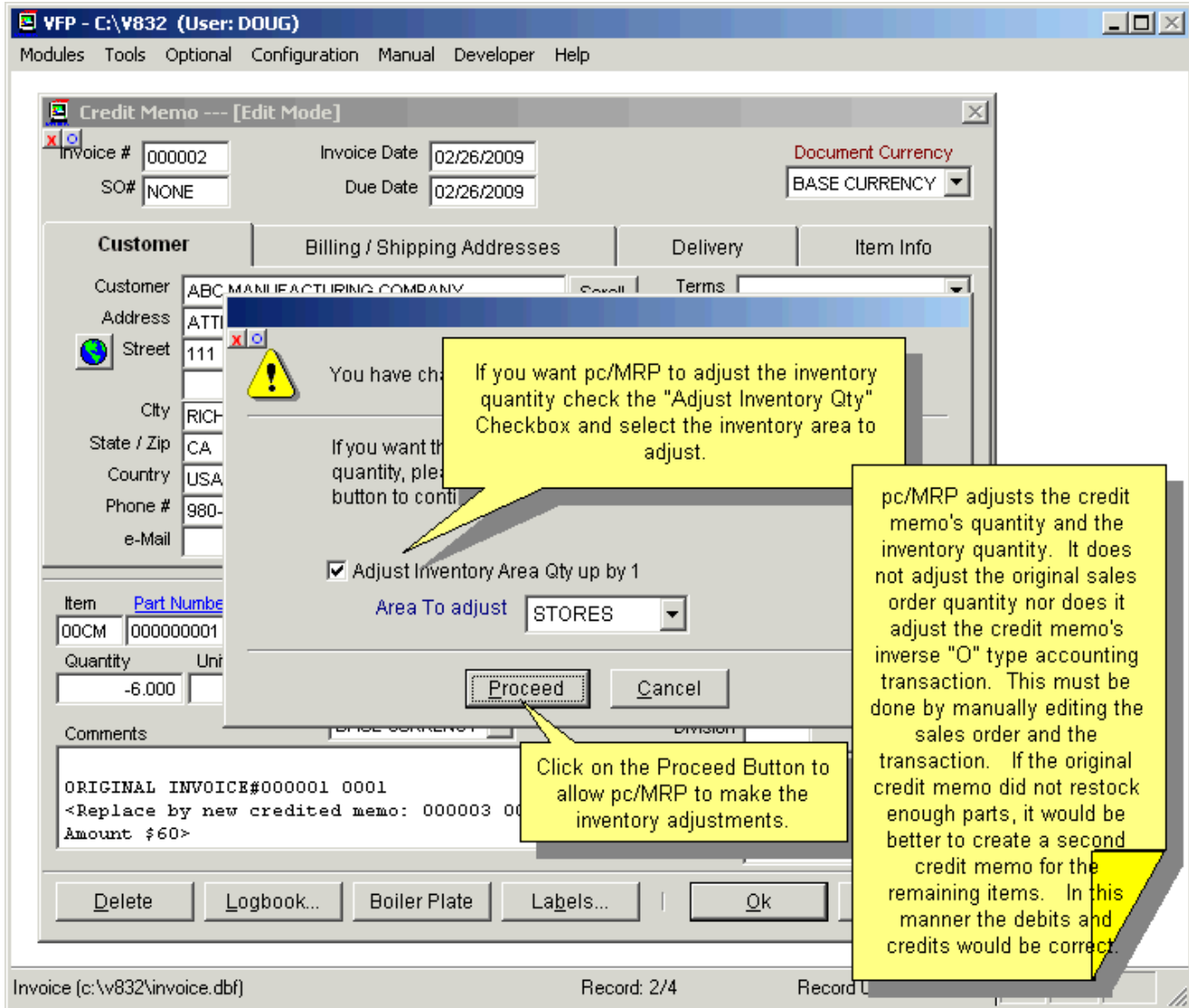

pc/MRP adjusts the credit memo’s quantity and the inventory quantity. It does not adjust the original sales order quantity nor does it adjust the credit memo's inverse "O" type accounting transaction. This must be done by manually editing the sales order and the transaction. If the original credit memo did not restock enough parts, it would be better to create a second credit memo for the remaining items. In this manner the debits and credits would be correct.

14.11 Debit Memos

14.11 New (Enter A Debit Memo) Overview

Slideshow at: <http://www.pcmrp.com/mrp101/debitmemostart.htm>

A debit memo is issued to a vendor to cover returned goods, pricing errors, freight charges, etc. It is basically a negative receiver (a receiver with a negative quantity, not negative cost).

Selecting "Accounting, Debit Memos, New" allows you to enter a debit memo. pc/MRP will prompt you to select the area which received the parts. Select the inventory area the parts are being issued from. Next, pc/MRP will ask, "Should this Debit Memo reference a specific Purchase Order?". Select "Yes" if you can tie it to a specific PO. Enter the quantity you are returning as a negative quantity.

By referring the debit memo to a specific PO, the quantity rejected field in that PO is automatically increased. Select "No", if the debit memo is not from a specific PO. If the part has a part number, enter the part number and the quantity returned as a positive quantity; this will be converted to a negative quantity in the debit memo receiver screen. If the part has no part number, leave the part number as "NA" and quantity as a -1 and the dollar amount you wish to be credited as a positive amount. In either case, if **Freight** is returned, enter a negative value.

If you need replacement parts for the ones you just returned, enter a separate PO for those. You can also add it as a new line item on the original PO.

When you pay bills, you select the debit memos along with the normal receivers. pc/MRP will print out the check(s) for the difference.

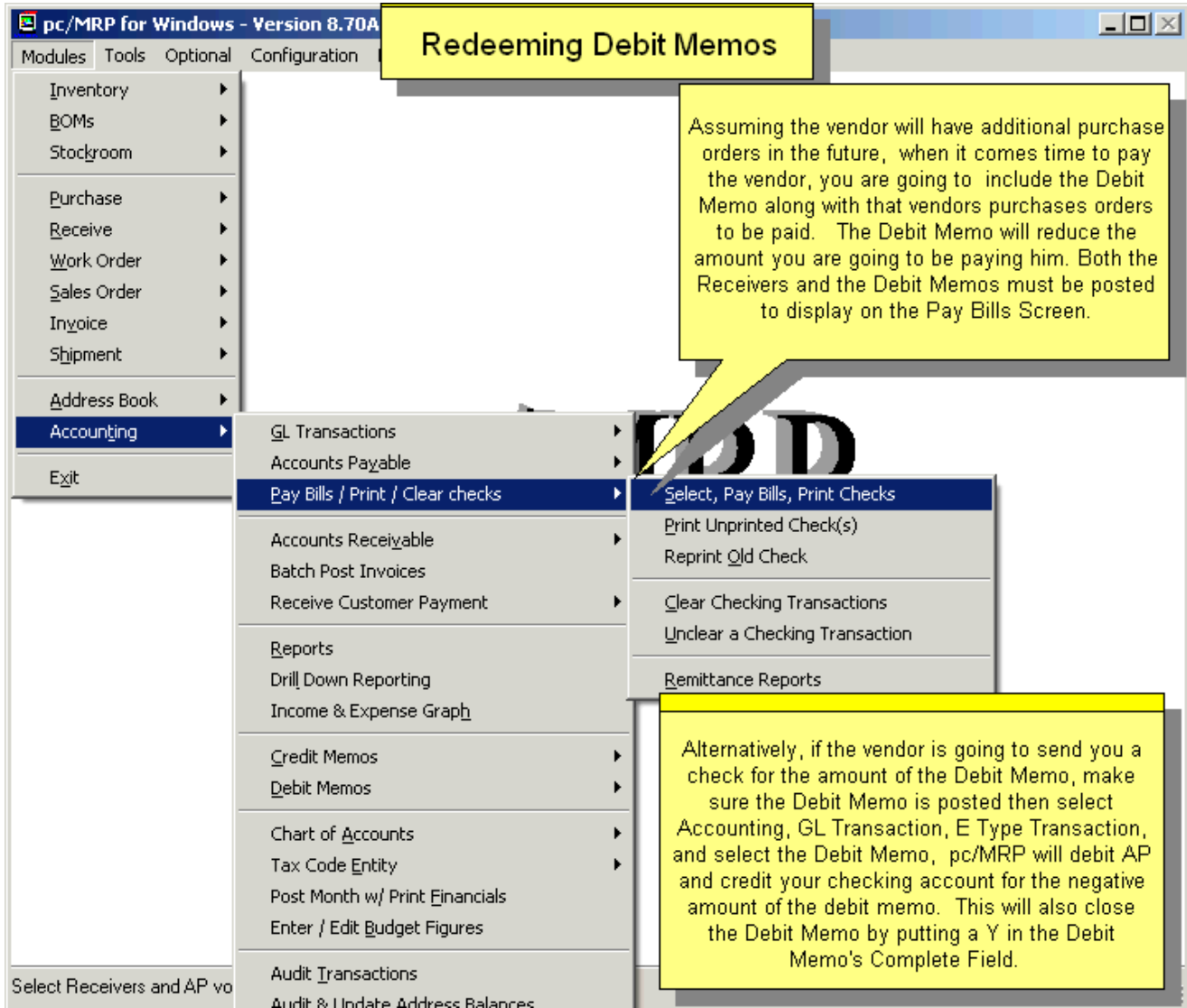

14.11.1 The written method to process debit memos follows:

- Enter POs as you normally would
- Enter Receivers as you normally would
- Enter I type transaction for receivers as you normally would
 - Debits Inventory or purchases for the full amount
 - Credits AP for the full amount
- Enter E or Pay Bills (multiple E) type transactions as you normally would
 - Credits Checking for the full amount
 - Debits AP for the full amount
- When you return parts, enter a Debit Memo (negative quantity receiver) by clicking on Purchase, Return to Vendor or Accounting, Debit Memo, New. Accept the default receiver number pc/MRP assigns to the debit memo (do not attach the debit memo to a receiver). If possible, select a PO line item the part(s) originally came in on (automatically inserts vendor and part number into debit memo and quantity rejected into the PO). Enter the quantity you are returning as a negative number (if you are returning 5, enter -5). Leave the price as a positive amount.
- Enter an I type transaction against the Debit Memo.
 - Debits Inventory or purchases for a negative amount
 - Credits AP for a negative amount

- The next time you use Pay Bills (multiple E) type transactions and there are unpaid receiver(s) for this vendor whose total amount is greater than the debit memo, select the receiver(s) and the debit memo(s).
 - Credits Checking for the full amt of the receiver(s)
 - Debits AP for the full amt of the receiver(s)
 - Credits Checking for the - amt of the debit memo(s)
 - Debits AP for the - amt of the debit memo(s)
 - pc/MRP will print a check for the difference.
- If the total amount due for the receivers exceeds the total amount due for the debit memos for a vendor, pc/MRP will automatically close the debit memos and receivers selected for that vendor as follows:
 - It will put a Y in each line item and debit memo's complete field.
 - Each line item's amount paid field will equal the amount due.
 - Each debit memo's amount paid field will equal the amount due (negative values).
- pc/MRP will distribute only part of the debit memo, if the total debit memo amount exceeds the total receiver amount for that vendor and no check will be printed out.

As you can see, the above method works well if there are unpaid receivers that you can take a credit (actually debit) against. If there are no open receivers, create an E-type accounting transaction for the Debit Memo.

14.11.2 The illustrated method to process debit memos follows:

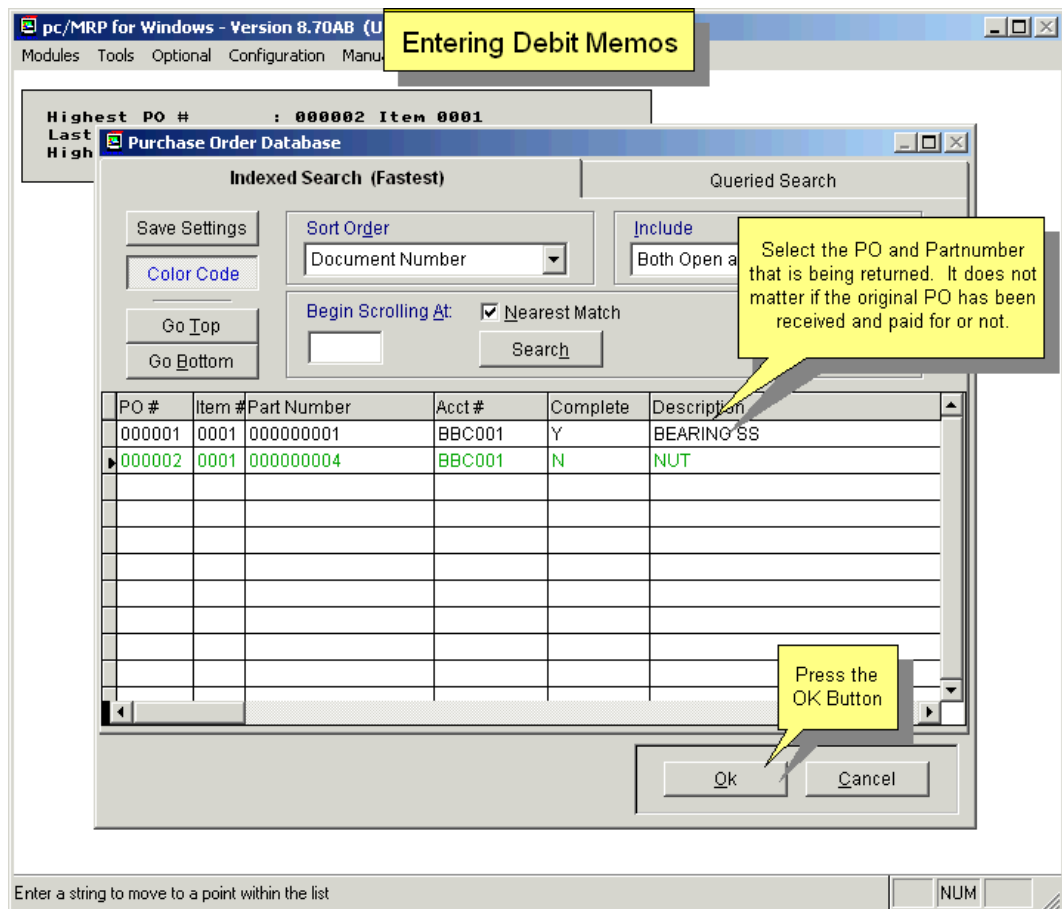

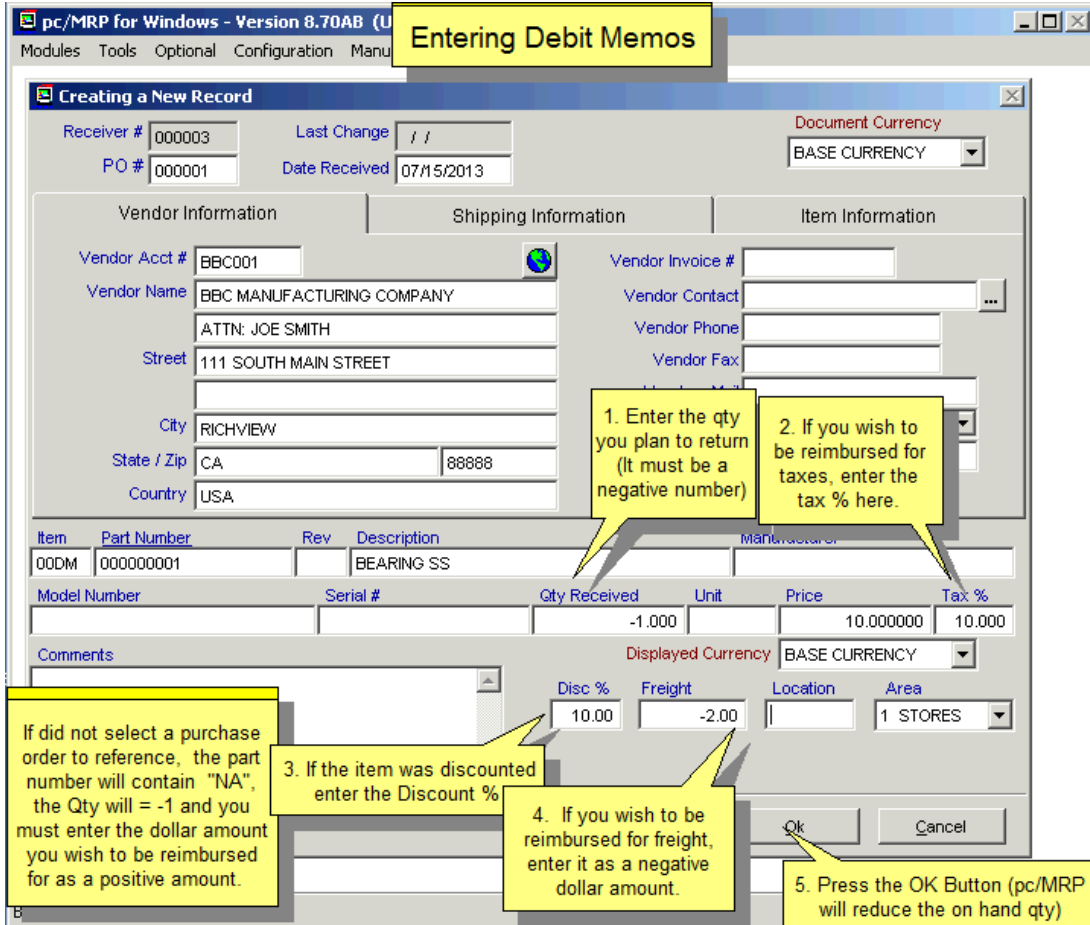
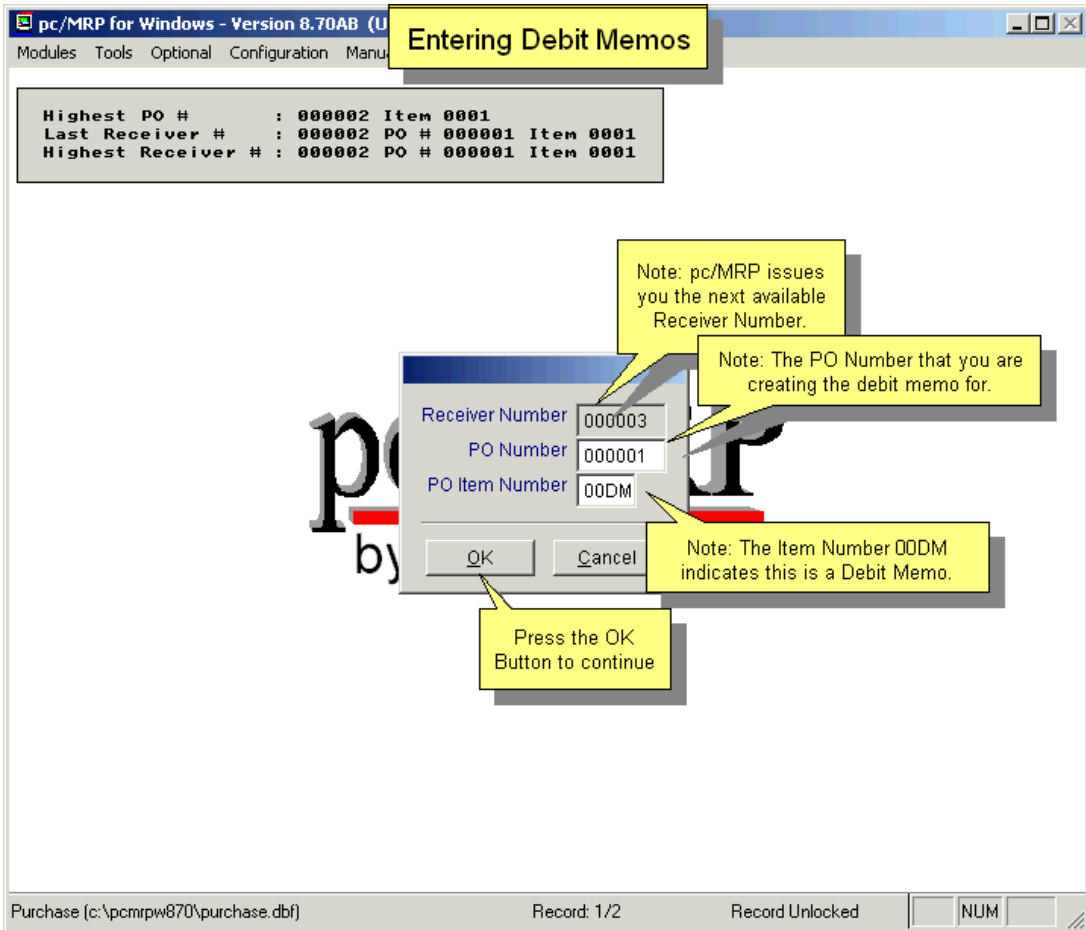

Entering Debit Memos

DEBIT MEMO: 000003

PAGE NO. : 1
 DATE : 07/15/2013
 SHIP VIA :
 VENDOR INV :
 RECVD BY : DOUG, 16:12:50
 PO REQ NO :
 DEBIT/CHRG :
 TERMS : NET30
 REQUESTOR :
 ACCOUNT # : BBC001
 REL DOC # :

Note: The Debit Memo has its own independent receiver number.

Arts Inc.
 Del Oro Suite 109
 , CA 95119
 408-226-7321

MANUFACTURING COMPANY
 DE SMITH
 TH MAIN STREET
 W, CA 88888

ARTNO	DESCRIPTION	QTYREC	UNIT	COST	EXTN COST
00000001	BEARING SS	-1		10.00	-10.00
/ /	ACTUAL DATE REQ: / /				

Note: In this case the debit memo total includes discount, tax and freight.

SUBTOTAL : -10.00
 DISCOUNT : -1.00
 TAX : -0.90
 FREIGHT : -2.00
TOTAL : -11.90

Tempinv (c:\docume~1\doug\locals~1\temp\59151033.dbf) Record: EOF/1 Exclusive NUM

To post the debit memo transaction, select Modules, Accounting, GL Transactions and New Transaction. Select “I”, Register accounts payable invoice or debit memo.

When it comes to pay your vendors, select Modules, Accounting, and Pay Bills (E type transactions). Receivers and Debit Memos must be posted to be displayed in the Pay Bills Screen.

Redeeming Debit Memos with Pay Bills

1. Load the blank checks into the printer and enter the first check number to be printed.

Total Amount of checks to be printed: **23,232.00**
 Amount in Bank Account: **23,232.00**
 Amount Deducted to Pay Bills: **47.60**
 Amount Left in Bank Account: **23,184.40**

2. Select the checks to be printed, include the debit memo if you wish to pay the vendor less based on a prior debit memo.

3. Check the Edit Checkboxes if you wish to view the transactions with their debits and credits

Since this is a check run multiple receivers from multiple vendors can be selected. One check for each vendor will be printed.

Pay	Account ID	Receiver #	PO #	Vendor's Invoice #	Due Date	Amount Due	Pay Amount	Check #	Edit
<input checked="" type="checkbox"/>	BBC001	000002	000001		08/14/2013	59.50	59.50		<input checked="" type="checkbox"/>
<input checked="" type="checkbox"/>	BBC001	000003	000001		/ /	-11.90	-11.90		<input checked="" type="checkbox"/>

4. Select Print

5. Check the Show the Print Check Dialog Window if you wish to view the check before printing it

6. Select Laser (11" form), Dot Matrix (7" form) or Custom if you have created a custom check (CusCheck.fx)

7. Press the OK Button to print out the checks.

Output to: Print | Form Type: Laser (11" Form)

Show the PRINT CHECK dialog window

Buttons: Select All, Select None, Ok, Cancel

Paybills (c:\docume~1\doug\locals~1\temp\...

Redeeming Debit Memos with Pay Bills

The first transaction Debits AP and Credits the Bank Account for the amount of the receiver (\$59.50)

Transaction # 000003 | Type [E]
 Date 07/16/2013 | Entered By DOUG
 Description BEARING SS
 AccountNo BBC001
 Cust / Vend BBC MANUFACTURING COMPANY
 Receiver # 000002 | PO # 000001
 Related Doc#
 Task | Sub-Task
 Vendor Invoice#

Debit: 59.50		Credit: 59.50		Comments
Account #	Description	Amount		
20100000	ACCNTS/PAYAB.VENDORS	59.50		

Extended Sale Price 50.00
 Terms Discount -5.00
 Tax for Line Item 4.50
 Freight for Line Item 10.00
 Total with Tax & Freight 59.50
 Amount Paid to Date 0.00
 Amount Due 59.50
 Amount Paid 59.50

BALANCED

Buttons: Links, Save, Cancel

Press Save to continue.

Debdetail | Record: 1/1 | Exclusive

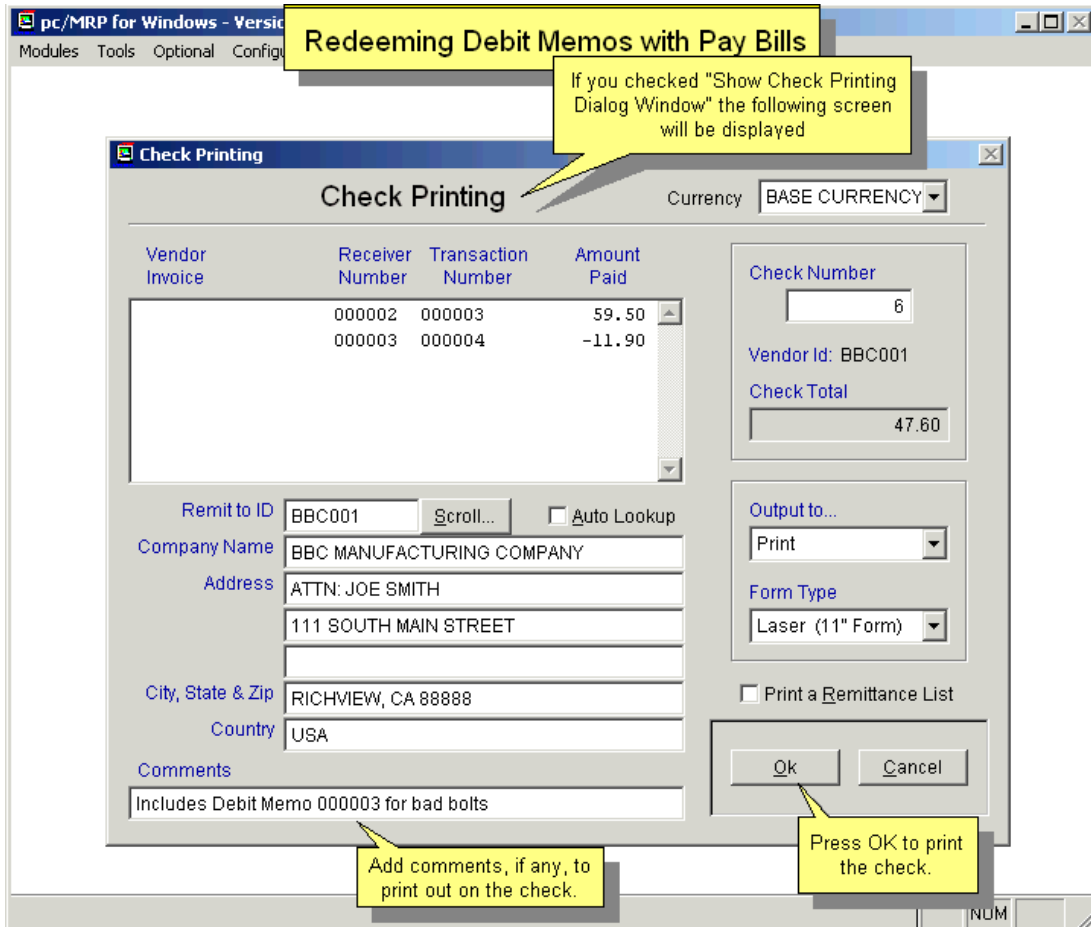
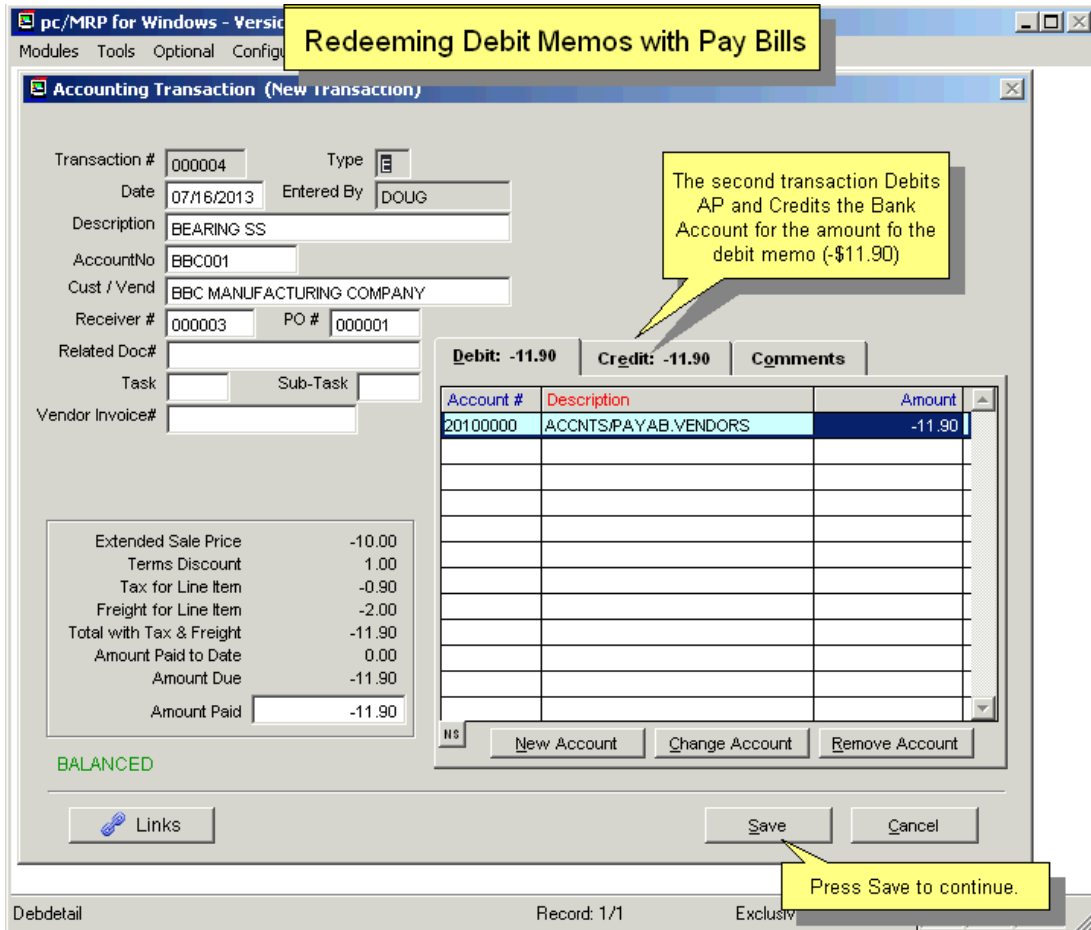

14.12 Sales Deposits and Overpayments

14.12.1 Recommended way to process Sales Deposits if pc/MRP's accounting module is used (Auto-accounting on or off)

Create the Sales Order as an Order Entry Sales Order:

1. Create a sales order line item 0001 for the product, e.g. Bicycle, quantity 10 for \$50,000.00 total.
2. Create a sales order line item 0002 for part "NA" for the deposit, say \$10,000.00.
3. Create a sales order line item 0003 for part "NA" for a negative deposit (Qty 1, Saleprice -\$10,000.00).
4. If you are exporting to QB Create a Sales Deposit, Non Inventory Part Number with a QB Sales Deposit Liability Account inserted into the QB Income Account and a QB Expense Account (as a place holder) in the QB Asset/Expense Field in the part's pc/MRP QB Tab.

Create an invoice for the deposit:

1. Create an invoice for line item 002 for \$10,000.

Post the \$10,000.00 deposit invoice (skip if auto-accounting is on):

1. Enter an 'O' type accounting transaction for line item 0002
2. Credit Sales Deposit (liability credit account), for \$10,000, instead of Business Income.
3. Debit Accounts Receivable account, for \$10,000.00.
4. If you are using QuickBooks, ignore 1-3 and export the deposit invoice to QuickBooks.

When you receive the deposit for line item 0002:

1. Enter a 'R' type accounting transaction for line item 0002.
2. Credit Accounts Receivable, for \$10,000.00.
3. Debit Checking account, for \$10,000.00.
4. Print out the invoice; it will show the amount paid as \$10,000.00.
5. If you are using QuickBooks ignore 1-4 and enter the payment into QuickBooks

Build the product in line item 0001:

1. Enter an 'I' type stockroom transactions to issue parts to WIP.
2. Enter an 'R' type stockroom transaction to receive the finished product into stores.

Create a second invoice, this time for line items 0001 & 0003:

1. Create an invoice for line items 0001 and 0003 for a total of \$40,000.

Post the \$40,000.00 invoice (skip if auto-accounting is on):

1. Enter an 'O' accounting type transaction for line items 0001 & 0003.
2. Credit Business Income (Sales), for \$50,000.00.
3. Debit Sales Deposit (Liability account), for \$10,000.
4. Debit Accounts Receivable, for \$40,000.00.
5. If you are using QuickBooks ignore 1-4 and export the invoice to QuickBooks.

When you receive payment for line items 0001 & 0003:

1. Enter an 'R' type accounting transaction for line items 0001 & 0003.
2. Credit Accounts Receivable, for \$40,000.00.
3. Debit Checking account, for \$40,000.00.
4. If you are using QuickBooks enter the payment into QuickBooks.

14.12.2 If pc/MRP's accounting module is not used

If the sale is on account and carry:

1. Enter the sale as on account and carry
2. Note the deposit amount in the comment field
3. Edit the invoice, enter the deposit into amount paid field
4. Print out the invoice, it will now show the amount paid
5. When a payment arrives edit the invoice, add the amount to the amount paid
6. If the invoice is paid in full enter a Y into the complete field

If the sale is an order entry for delivery in future:

1. Enter the sale as order entry
2. Note the deposit amount in the comment field
3. Invoice the sales order when item is ready to ship
4. Edit the invoice, enter the deposit into amount paid field
5. Print out the invoice, it will now show the amount paid
6. When a payment arrives edit the invoice, add the amount to the amount paid
7. If the invoice is paid in full enter a Y into the complete field

14.12.3 Your customer insists on receiving an invoice immediately even though not all of the order can be shipped (usually to send a deposit amount)

1. Enter an "On Account and Carry" sales order so an invoice is automatically created. Send the invoice to the customer.
2. When you receive the deposit, enter an accounting 'R' (revenue) transaction against the invoice.
3. Re-print the invoice which now will show the amount paid.
4. Create a work order for each sales order line item that needs to be built.
5. Use the stockroom to issue and receive back the work orders. When generating an MRP, only check "Work Orders" and not "Sales Orders".

14.12.4 Handling Overpayments

When you receive a customer's check and they have overpaid, you will first discover they overpaid when you are entering the payment using pc/MRP's Receive customer payments or pc/MRP's R Type Accounting Transaction. In either case, exit and do not enter the payment.

Edit the original sales order and add a line item:

Part Number "NA"

Description "Overpayment"

Sale Type "Cash and Carry"

Qty "1"

Sale Price <amount of the overpayment>

Click on the Finish Button

Select Add to an old invoice

Press Continue

Now post the invoice again by entering an O type transaction (it will just post the overpayment amount).

Next, enter the payment for the full amount of the check using pc/MRP's Receive customer payments or pc/MRP's R Type Accounting Transaction.

Now you are free to create a credit memo for the customer selecting Modules, Accounting and Credit Memos. You can select to:

Create an Independent Credit Memo to be applied against a future open (unpaid) invoice.

or

Create an Independent Credit Memo and print a check to the customer.

or

Create a dependent credit memo and attach it to an existing (unpaid) invoice.

<http://www.pcmrp.com/mrp101/creditmemooverview.htm>

14.13 Purchase Deposits

14.13.1 When you make a Deposit on a Purchase and use pc/MRP for Accounting

In the Chart of Accounts Module, create a Purchase Deposit chart of account
Type = AC, Asset Current, Debit Account

In the Inventory Module, create a Purchase Deposit Part Number
Type = Non Inventory,
Asset / Expense Account = Purchase Deposit

From then on, whenever you need to include a deposit on a purchase order:

Purchasing:

1. Make a purchase order line item 0001 contains the part number, qty and unit cost.
2. Add a second line item for the Purchase Deposit PN, qty 1, and a negative dollar amount for the deposit.
3. Add a third line item for the Purchase Deposit PN, qty 1, and positive dollar amount for the deposit.

Accounting:

4. Receive the third line item (Modules, Receive, New, select 3rd line item).
5. Post the receiver (Modules, Accounting, GL, New, I).
6. Print a check (Accounting, GL, New, E) for the receiver containing the third line item.

Receiving:

7. Receive line items 1 and 2.

Accounting:

8. Add the vendor invoice number to the receiver.
9. Post the receiver (Modules, Accounting, GL, New, I).
10. Print a second check (Accounting, GL, New, E) for the amount of the goods minus the deposit.

(please turn)

14.13.2 When you make a Deposit on a Purchase and you are using QuickBooks for Accounting

In QuickBooks' Chart of Accounts Module, create a Purchase Deposit chart of account
Type = Other Current Asset (Could call it Purchase Deposit to distinguish it from Sales Deposit)

In pc/MRP's Inventory Module, create a Purchase Deposit Part Number
Type = Non Inventory,
QuickBooks Asset/Expense Account = Purchase Deposit

From then on, whenever you need to include a deposit on a purchase order:

1. Make a purchase order line item 0001 contains the part number, qty and unit cost.
2. Add a second line item for the Purchase Deposit PN, qty 1, and a negative dollar amount for the deposit.
3. Add a third line item for the Purchase Deposit PN, qty 1, and positive dollar amount for the deposit.

Accounting:

4. Receive the third line item (Modules, Receive, New, select 3rd line item) VendInv XXXXA.
5. Export the receiver(s) to QB (Optional, QuickBooks, Export Receivers).
6. Use QuickBooks to print the check for the deposit.

Receiving:

7. Receive line items 1 and 2.

Accounting:

8. Add the vendor invoice number to the receiver XXXXB.
9. Export the receiver(s) to QB (Optional, QuickBooks, Export Receivers).
10. Print a second check (Accounting, GL, New, E) for the amount of the goods minus the deposit.

14.14 Print or Clear Checks, Recording Hand Checks and EFPs

Overview

This module allows users to print, reprint, clear and unclear checks, hand checks, electronic funds payments and print remittance reports. Slideshow is at: <http://www.pcmrp.com/mrp101/paybillsmenu.htm>

14.14.1 Pay Bills

Step 1, Select Pay Bills, Print Checks from the menu

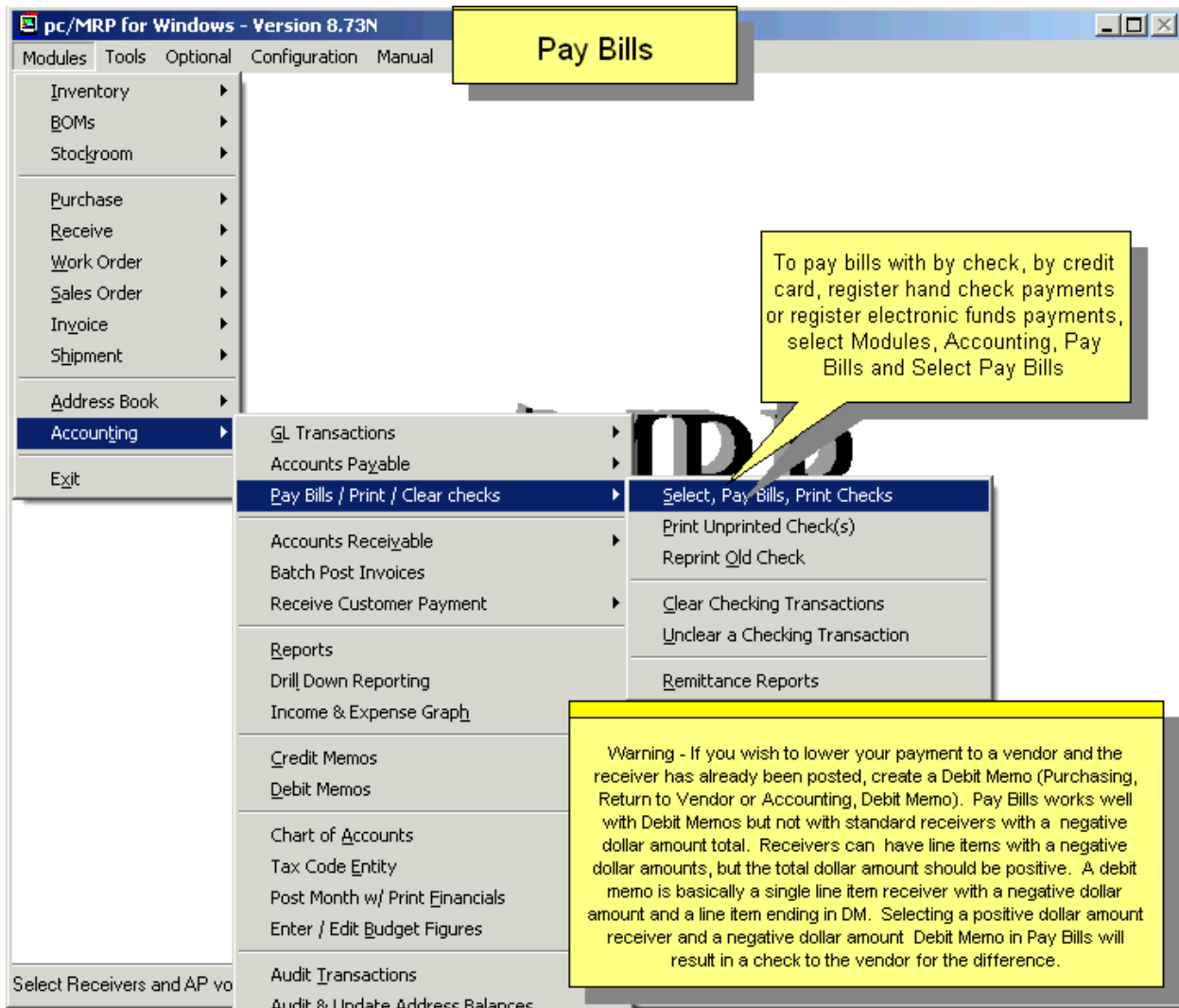

The Pay Bills option will allow you to select from a list of open (Complete field does not contain a Y) receivers and AP vouchers to be paid from a scrollable window. This option allows you print checks or register payments (debit AP, credit Checking) for hand checks and electronic funds payments.

To pay bills by check or credit card, register hand checks and electronic funds payments select Modules, Accounting, Pay Bills / Print/Clear Checks and Select Pay Bills Print Checks.

Note: If you need to lower your payment to a vendor and the receiver has already been posted, issue a Debit Memo. Otherwise you can still enter receivers with some line items having a negative amount, but the total of the receiver cannot be negative for Pay Bills to work well.

Step 2, Select Age of Receivers and AP Vouchers and Bank Account Chart of Accounts

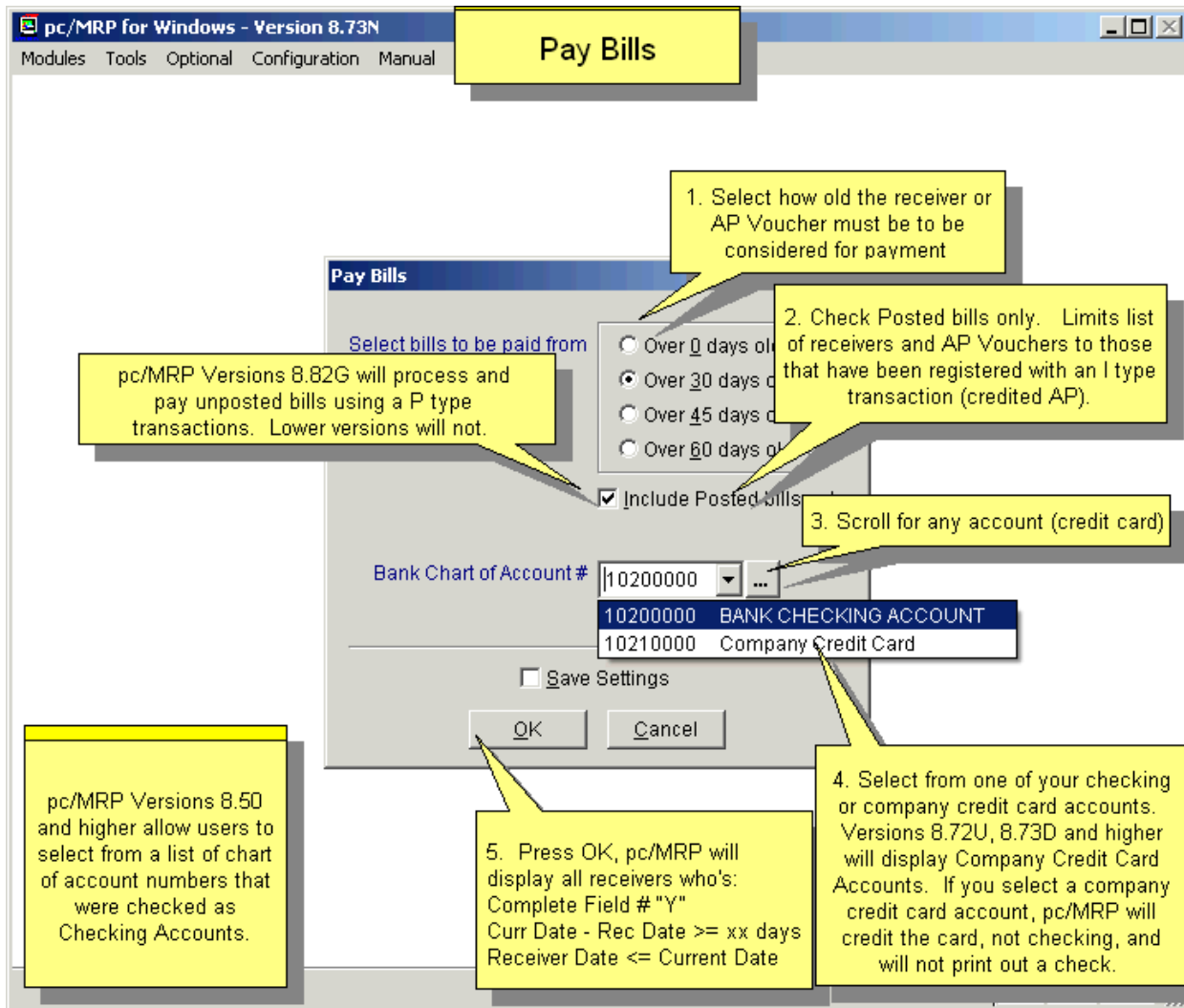

The accounts payable default screen shown above will allow you to set the minimum age of open (Complete Field does not contain a Y) receivers and accounts payable vouchers to select from.

Checking Include Posted Only will allow you make sure only receivers and AP vouchers that have been posted (with an I type transaction debiting inventory or expense and crediting AP) will be considered for payment.

Select the Bank Chart of Account # and press the OK Button. If the account you are looking for is not available from the drop-down menu, edit that chart of account and make sure the “This is a checking account” box is checked.

pc/MRP looks for a file named lastclos.mem, which contains the month and year that pc/MRP was last closed. If pc/MRP cannot find this file or if the last close did not occur in the current year, pc/MRP will prompt you to enter the balance in the checking account manually. If pc/MRP does find a good current close, it will use the ending balance of last month it was closed and calculate the current balance of the checking account using the checking transactions from the current month found in the accounting transaction file.

Step 3, Select Receivers and AP Vouchers to be paid

To process (debit AP and credit Checking) receivers, AP vouchers and print checks, select Print Checks Now as shown below. Check date will be the current system date.

1. To Print Checks, Select Print Checks Now. Each transaction will debit AR and credit Checking.

2. Accept the next available Check # or Enter the next available check number.

Displays amount remaining in your bank account.

Amount in Bank Account: 12,000.00
 Amount Deducted to Pay Bills: 107.32
 Amount Left in Bank Account: 11,892.68

Pay	Account ID	Receiver #	PO #	Vendor's Invoice #	Due Date	Amount Due	Pay Amount	Check #	Edit
<input checked="" type="checkbox"/>	BBC001	000001	000001	12341	12/30/2009	58.66	58.66		<input checked="" type="checkbox"/>
<input checked="" type="checkbox"/>	BBC001	000002	000001	12342	12/30/2009	48.66	48.66		<input checked="" type="checkbox"/>
<input type="checkbox"/>	BBC001	000003	000001	12343	12/30/2009	48.66	0.00		<input type="checkbox"/>
<input type="checkbox"/>					12/30/2009	48.66			<input type="checkbox"/>

3. Check the receivers and AP vouchers you wish to pay. Note that each vendor will get one check.

Check the Edit Checkbox if you wish to modify the accounts to be debited and credited.

Check the Print Check Dialog Screen if you wish to change printers or trays

Select Laser, Dot Matrix, or Custom (select Custom if you have a custom check, cuscheck.frx)

Output to: Print Form Type: Laser (11" Form)

Show the PRINT CHECK dialog window

Ok Cancel

If you include Posted Debit Memos (- qty and + dollar amount), it will reduce the amount of the check.

4. Make sure you have blank checks loaded in the printer and Press OK.

The above test data consisted of 5 bearings at \$10.00 each, 10% discount, 8.125% tax and \$10.00 freight on first receiver. \$0.00 freight on remaining receivers.

Paybills (c:\docume~1\doug\locals~1\temp\41176722.dbf) Record: 1/4 Exclusive

Note: You must check the 'Show the PRINT CHECK dialog window' if you need to change the printed check currency from the base currency!

To process (debit AP and credit Checking) receivers, AP vouchers that were paid by hand check or electronic funds payment, select Assign Hand Checks or Reference Numbers.

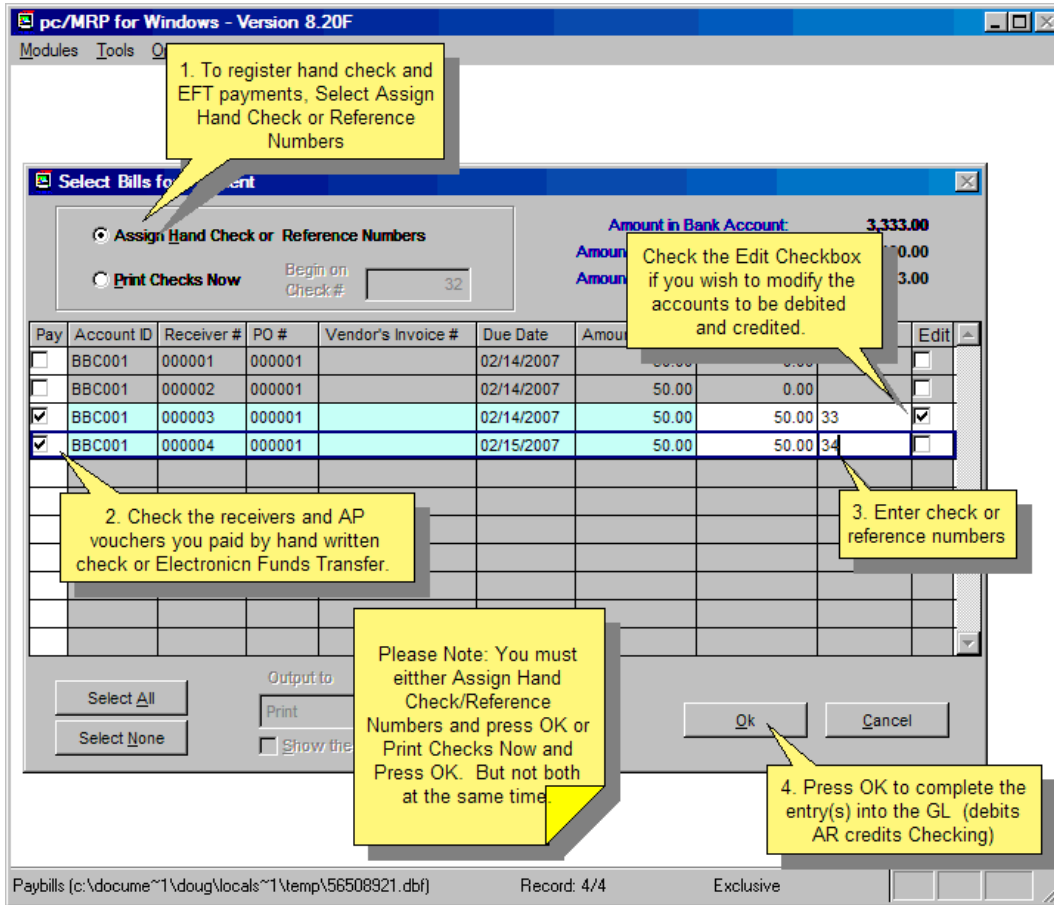

Please note that you can either print and process checks, or process hand checks and electronic funds. You can not do both at the same time.

If you selected Print Checks Now, select the receivers and AP vouchers you wish to print checks for. Load the checks into your printer and press the OK Button.

If you selected Assign Hand Checks or Reference Numbers, select the all the receivers and AP vouchers you wish to process. Enter the hand check number or the electronic fund payment reference number for each receiver or AP voucher selected. Press the OK Button (No checks will be printed).

In both cases, an 'E' type transaction (debit AP, credit Checking) will entered for each receiver or AP voucher you selected.

The "Show Print Check Dialog" checkbox will allow you to stop at each check prior to printing the check.

If a specific check has more than 10 receivers, pc/MRP will prompt you to place a blank check form in the printer, print it, and then ask you to place a blank sheet of paper in the printer to print out a remittance list for that specific check as the check stub does not contain enough room to include more than 10 receivers on a stub.

Step 4, Print a Remittance List

In both cases, you will be asked if you wish to print out a Remittance List (a list of receivers and AP Vouchers that were processed during the check run).

14.14.2 Print Unprinted Checks

The Print Unprinted Checks option will allow you to print checks for accounting transactions that have been entered, but no check was ever printed. pc/MRP will give you the option of select "Pick from all open accounting transactions" or "Build your own list" of accounting transactions to print checks for. If you have a small transact.dbf file, and know the receiver numbers, it is faster to use the "Pick" option. If you have a large transact.dbf file and know the transaction numbers, it is faster to use the "Build" option. The "Pick" option will allow you to select from any transaction that has credited the checking account and whose check printed (ChkPrnted) and cleared (cleared) fields do not contain a "Y". The "Build" option will allow you to enter any transaction number, be careful to select only E (accounts payable expense) or P (cash purchase) type transactions. Both options will consolidate multiple transactions from the same vendor and automatically print out a single check for each vendor.

Pay Bills

If you checked the "Show the Print Check Dialog Window" Checkbox, the following screen would be displayed for every vendors check

Check Printing

Currency: BASE CURRENCY

Vendor Invoice	Receiver Number	Transaction Number	Amount Paid
12341	000001	000005	58.66
12342	000002	000006	48.66

Note: Both vendor invoices will be paid with one check made out to the vendor.

Check Number: 1253

Vendor Id: BBC001

Check Total: 107.32

Remit to ID: BBC001 Auto Lookup

Company Name: BBC MANUFACTURING COMPANY

Address: ATTN: JOE SMITH
111 SOUTH MAIN STREET

City, State & Zip: RICHVIEW

Country: USA

Output to: Print

Form Type: Laser (11" Form)

Print a Remittance List

Ok Cancel

Press OK to continue.

If you have created a custom form (cuscheck.frx) then select custom.

If the vendor has a Remit to Address, the Remit to Address will be inserted. If the vendor's Remit to Address is blank, the vendor's main address will be inserted.

Comment, if any will print out on the check. pc/MRP will auto insert the contents of the vendor's Related Doct No field from the Address Book into the Comments portion of the check.

If there is a double comma after the state, hit cancel, select Module, AddrBook, Edit and remove the comma after the state in the address and remit to address. A double comma will keep the state from printing out on the check.

Please Note: Configuration, Settings and Utilities, Option 13, Must be set for checks with/without pre-printed check numbers.

Note: On one occasion a double comma after the state prevented the state from printing out on the check. If you see a double comma after the state, hit Cancel and edit the address to remove the comma after the state in the address and remit to address.

If you have checks with the check number already printed, use Configuration, **Option 13** to have the check printed without the check number.

14.14.3 Print Old Check or Void/Reprint a Check

The 'Reprint Old Checks' option will allow you to reprint checks for accounting transactions that have already had a check printed out. Simply enter the check number you wish to be reprinted. The check number can be changed at this time if needed. If the check number is changed, it is changed in all transactions where the old check number was used.

If you have been using pc/MRP for a very long time, or maybe your company was acquired by another company, it is possible that you had to start re-using the same check numbers. If this is the case, when you enter the number of the check you want to print, next to the recent transaction, a very old transaction (for a different vendor) might show up. Call Software Arts to solve this problem. The support person can change the old checks (all checks before a given date) by e.g. adding an "x" in front of the check number in both the Receiver and the Accounting modules.

To void a check number and reprint a check (with a new check number) select the 'Reprint Old Checks' option, enter the checking account chart of accounts number, enter the original check number and click OK. pc/MRP will display the screen shown below (remember to change the check#):

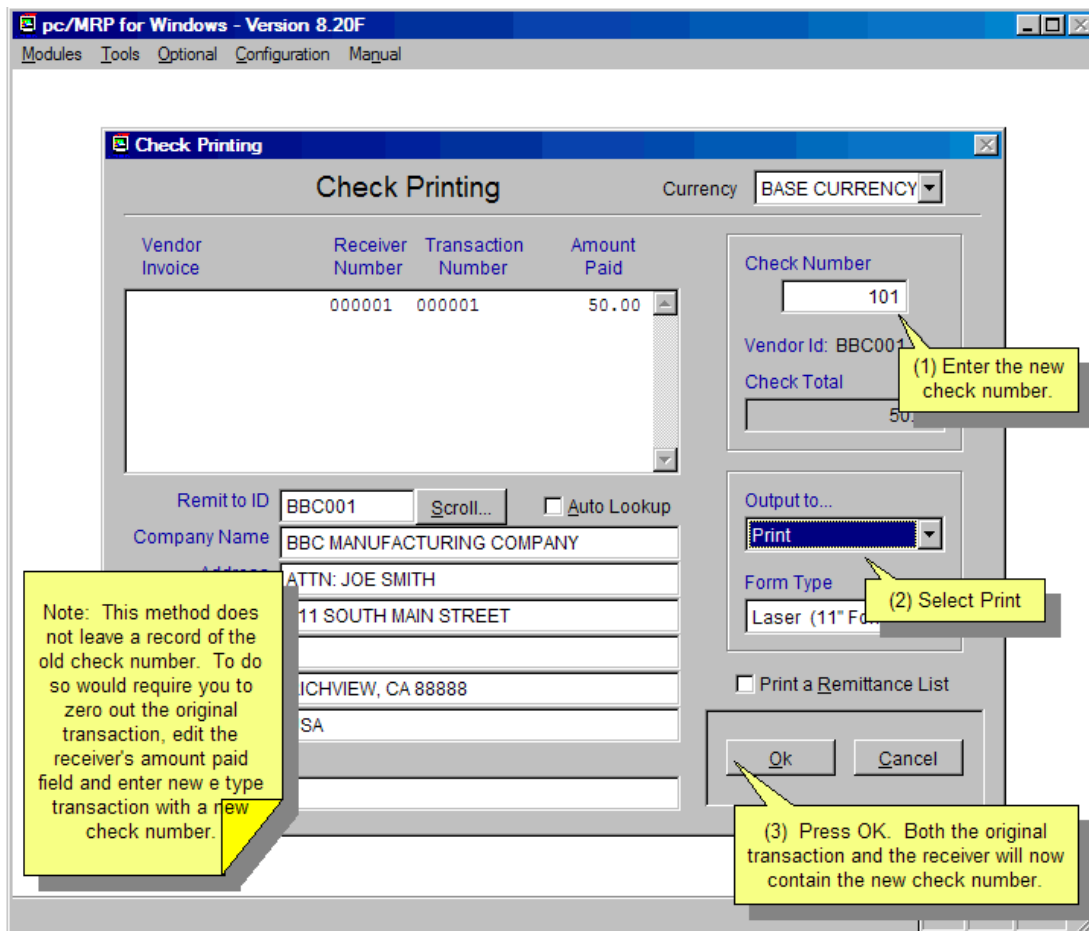

Note: The 'Currency' dropdown list allows you to print checks in an alternate currency.

Note: These methods do not leave a record of the old check number. To leave a record of the old check number, zero out the original accounting 'E' transaction. Edit the receiver's amount paid field and enter a new 'E' type transaction with a new check number. If the check payee needs to be changed, edit the accounting transaction and change the address account ID.

Configuration, **Option 13** will allow or prevent re-printing old checks.

Accounting Void/Reprint a Check

TRAN#	RECEIVER	VENDOR-INVOICE	AMOUNT PAID	CHECK AMOUNT
000001	000001		48.66	48.66

CHECK NUMBER: 27
 CHECK DATE : 08/10/2012
 VENDOR ACCT#: ABC001
 VENDOR NAME : ARROW ELECTRONICS
 COMMENT : Original Check Number 26 dated 7/10/12

TOTAL: 48.66

EXACTLY Forty Eight and 66/100

ARROW ELECTRONICS
 1294571 SUNDOWN RD
 MOUNTAIN VIEW, CA 92945-1234
 USA

COMMENT: Original Check Number 26 dated 7/10/12

08/10/2012 48.66

Print Preview

New check with new check number will be printed out.

Date on the check will be the current date (from the computer) and not the original date

Original Transaction Date

New Check Number

This screen shot shows the contents of the Transact, TranDetail, and Receive Database files AFTER a check is voided and a new check is printed in its place.

New Check Number

FOX -- C:\V860 (User: DOUG)

File Edit View Tools Program Toolbox PEMEditor Table Window Help

```

testvoidcheck.prg
USE IN SELECT("Transact")
USE Transact IN 0
SELECT Transact
BROWSE FIELDS tranNo,trandate,amountPd,checkno,chkPrinted

USE IN SELECT("TranDetail")
USE TranDetail IN 0
SELECT TranDetail
BROWSE NOWAIT

USE IN SELECT("Receive")
USE Receive IN 0
SELECT Receive
BROWSE FIELDS ReceiveNo,PoNo,ItemNo,AmountPd, CheckNo
    
```

Tranno	Trandate	Amountpd	Checkno	Chkprinted
000001	07/10/2012	48.6600	27	Y

Tranno	Dc	Acctno	Descript	Amt	Acctype
000001	D	12100000	STOCK INVENTORY	48.6600	AC
000001	C	10200000	BANK CHECKING ACCOUNT	48.6600	AC

ReceiveNo	Pono	Itemno	Amountpd	Checkno
000001	000001	0001	48.6600	27

Transact (c:\v860\transact.dbf) Record: 1/1 Record Unlocked

14.14.4 Clear/Unclear Checking Transactions

To clear **checks** and **deposits**, select Modules, Accounting, Pay Bills, and Clear Checking Transactions. pc/MRP will then allow you to check checks and deposits that have been cleared by the bank as per the screen shown below.

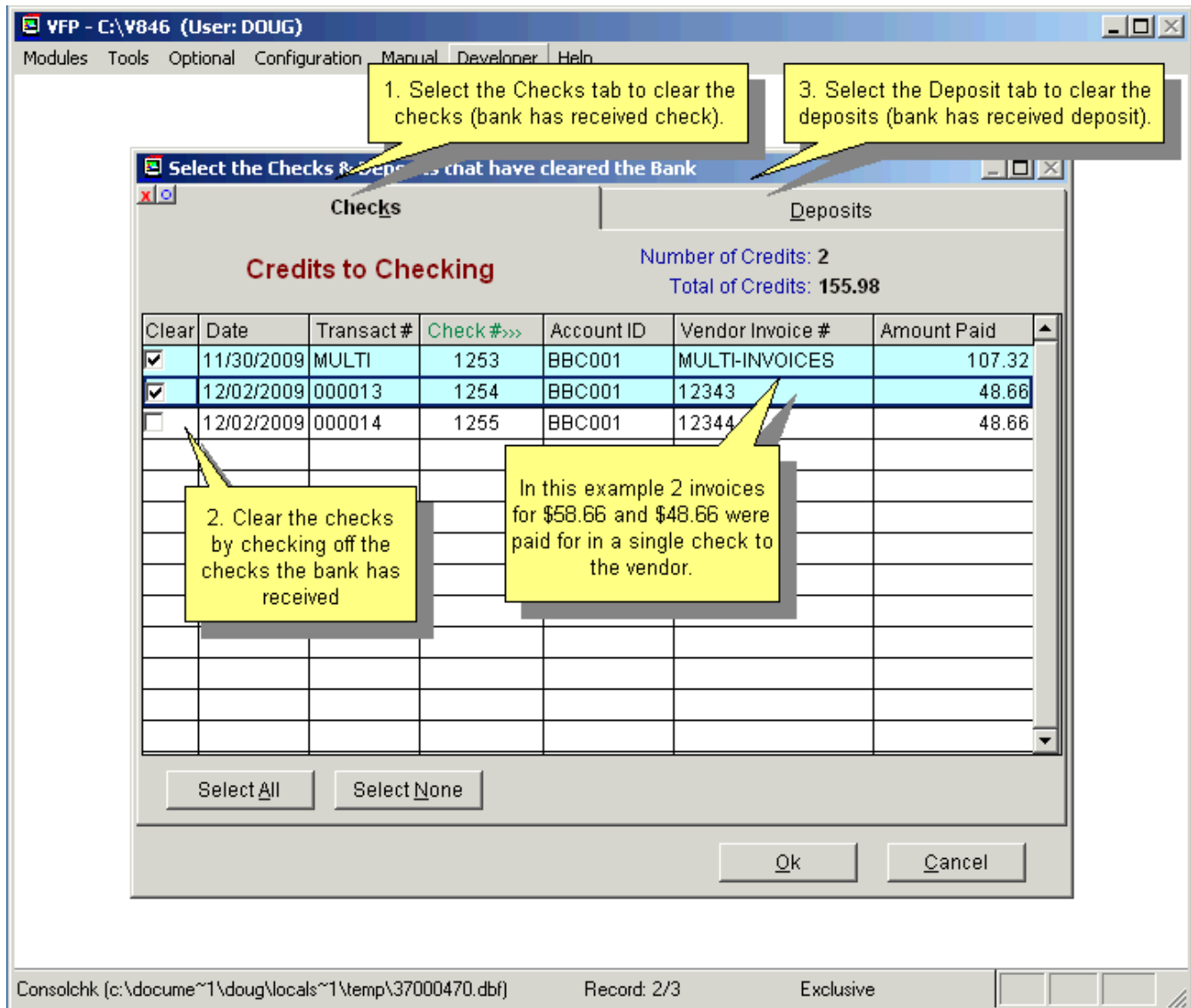

This option allows you to scroll and pick from all uncleared transactions (transactions whose cleared field does not equal "Y" and debits or credits the checking chart of account number). If the transaction database file is large, you must allow quite a bit of time for it to set the filter to display only transactions that debit or credit the checking account.

Once you are finished clearing your checks and deposits, you can run a Check Reconciliation Report to see the difference between pc/MRP's and the banks checking account balances. To display or print a Check Reconciliation Report, select Modules, Accounting, Reports, and Check Reconciliation Report.

The **Unclear Checks** option will allow you to clear a check for a specified transaction number.

14.14.5 Remittance Reports

The Print Remittance Report option will allow you to print a check remittance report for:

- A specified transaction number.
- A check number range
- A date range
- All checks for a checking account number
- For the last check run

14.14.6 Ordering Checks and Envelopes

The check-writing module can be preset in the Configuration Menu to use or not use pre-printed check numbers, **Option 15**.

You can simply order checks from your local bank. You can create a custom check if you need to modify the layout for the check or for the envelopes you are using. (See Section 15.4 to learn about custom forms.)

14.14.7 Selecting a Printer for Checks

pc/MRP will automatically use the default printer to print checks. You must set the printer you wish to print checks with as your default printer. If you do wish to select a printer when printing a check, create a txt file named **MLTCHK.UMF** with Notepad and place it in your pcmpw directory.

14.14.8 Check Numbers

When entering a Pay Bills E, P, or A type transaction, check numbers can only be entered and changed in the Print Check screen and not the Transaction screen. pc/MRP will display the next available check number in the Print Check screen. The user can change the check number. Please remember that pc/MRP will start the check number sequence based upon the last check number used.

When entering an E, P, or A type transaction, the check number will not be displayed.

When editing an E, P, or A type transaction, the check number will be displayed but NOT editable.

To reprint a check, use the “Reprint Check” option. You can use the original check number or a different check number. If you use a new check number, the original accounting transaction and receiver will contain the new check number. If the new check number is greater than the ‘next available check number’, pc/MRP will restart the check number sequence. If the new check number is less than the ‘next available check number’, pc/MRP will display a warning with an option to go back and change the check number or proceed.

pc/MRP does not allow more than one person to print checks at the same time.

14.14.9 Remittance Address

It is important to remember that a checking transaction has both a remit-to address ID and a vendor address ID. pc/MRP allows users to select a different remit to address when printing a check. The remit to address (remit_to) is not displayed in the data entry transaction screen.

14.15 Term Discounts

14.15.1 Term Discounts

Customers often ask for term discounts such as 2% Net 10, meaning a 2% discount will be given provided the customer pays within 10 days. The terms discount information is stored in the invoice's terms field and the trade discount information is stored in the invoice's discount field. (**Note:** A trade discount is a discount given to a customer regardless of the payment terms.)

Since one is never sure if a customer is going to take advantage of the payment terms offered, term discounts require some special handling as shown in the example below:

Assume a customer is invoiced, given a 20% trade discount and a 2% Net 10 terms discount on the invoice.

After the customer is invoiced, enter a general ledger transaction to "Register the accounts receivable invoice (O)". The discount field in the invoice would be 20% and the terms field would read 2% Net 10. pc/MRP will include the trade discount but not the terms discount as it has no idea if the customer will pay on time.

If the customer pays, but not within 10 days, enter a general ledger transaction to register the "Accounts Receivable Payment (R)". pc/MRP will include the trade discount but not the terms discount.

If the customer pays within 10 days, taking advantage of the terms discount, edit the first line item on the invoice, add the terms discount to the trade discount (20% would be changed to 22%), save the line item and answer YES to update the header on all line items and then enter a general ledger transaction (accounts receivable payment). Enter the amount received as the amount received, Debit checking for the amount of the check, debit sales discount for the 2% difference, and credit accounts receivable for the full amount originally due.

14.16 Factored Invoices

14.16.1 Overview

The following methods of handling factored invoices assume:

- You know you are going to sell the invoice to the factoring company before you create the invoice.
- The invoice contains a remit to address to the factoring company. The remit to address could be rubber stamped onto pc/MRP's standard invoice or you could use pc/MRP's custom report writer to create a custom invoice that would contain the remit to address in the note section of the custom invoice. (For accepted names for the custom form see Section 15.4.2 in this Manual.)
- The invoice for the full AMOUNT is sent to the customer and factoring company.
- The factoring company sends a check for a portion of the invoice.
- The customer sends a check for the full amount to the factoring company.
- The factoring company notifies you that the invoice has been paid.

14.16.2 A simple method for handling factored invoices:

Enter the invoice for the full AMOUNT, print several copies, and send them to the customer and factoring company.

Edit the invoice and put the factoring % in the discount field. Reprint the invoice for your own copy showing the total amount and the discounted amount.

Enter an O type accounting transaction to register the accounts receivable invoice debiting AR and crediting business income for the reduced AMOUNT.

When you receive the check for the reduced AMOUNT from the factoring company, enter an R type accounting transaction. pc/MRP will credit AR and debit the checking account for the reduced amount automatically.

14.16.3 A more sophisticated method for handling factored invoices:

Enter the invoice for the full AMOUNT, print several copies, and send them to the customer and factoring company.

Enter an O type accounting transaction to register the accounts receivable invoice debiting AR and crediting business income for the full AMOUNT.

When you receive the check for the reduced AMOUNT from the factoring company, enter an A type accounting transaction. Credit invoice factor liability and debit checking for the reduced amount.

When you receive notification from the factoring company, that the customer has paid the invoice, enter an R type transaction for the invoice, debit invoice factor liability, debit invoice factor expense, and credit AR for the full AMOUNT of the invoice. You could open pc/MRP's or Window's calculator to subtract the reduced payment AMOUNT from the full AMOUNT to calculate and then paste in the expense AMOUNT.

14.17 1099MISC and 1096 IRS Tax Forms

14.17.1 1099MISC and 1096 IRS Tax Forms Overview

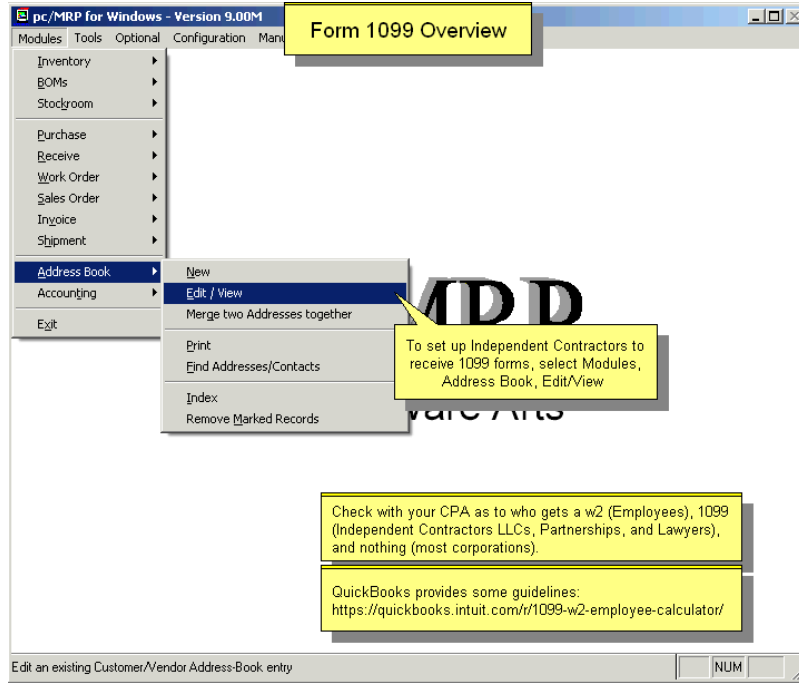

pc/MRP has the ability to print 1099MISC and 1096 IRS tax forms. This feature is accessible by selecting the Accounting Module and IRS Tax Forms. This feature allows users to define address entries that require a 1099 form, print and display the forms, define the tax year, threshold, recipient, and a number of other items. When generating the forms, pc/MRP will automatically search through all of the invoices, based on the criteria defined, and print the forms accordingly.

14.17.2 Defining Address Entries that Require a 1099

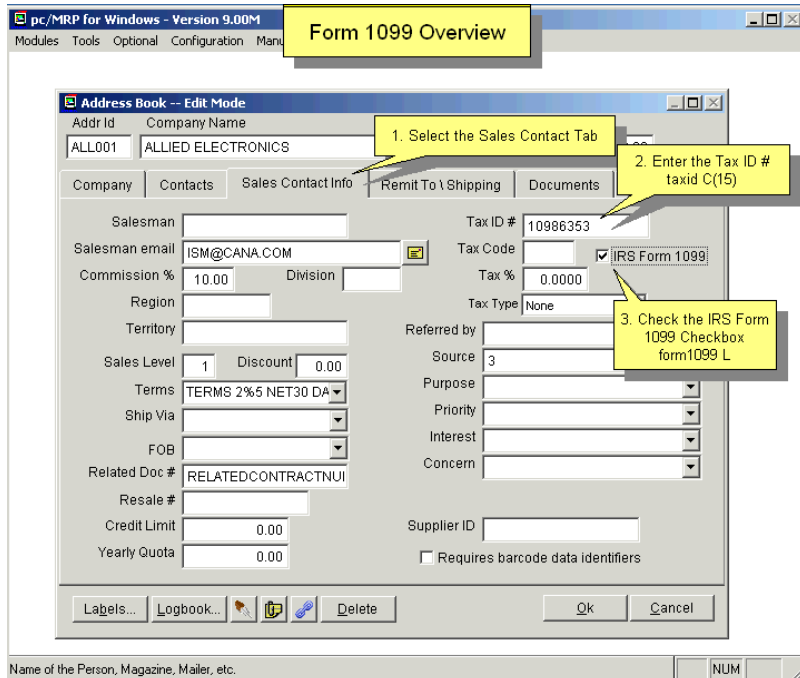

Each address entry can be defined as requiring a 1099 form. Select the address desired in the address book module, click on the **Sales Contact Info** tab, click the check box next to **IRS Form 1099** and fill in the Tax ID numbers (federal and state) for the vendor. The check box must be checked and Tax ID number must be populated with at least 7-digits to work correctly. Having this check box checked will flag pc/MRP to create the necessary forms based on the receivers that were posted to the GL for that vendor.

14.17.3 1099 MISC IRS Form

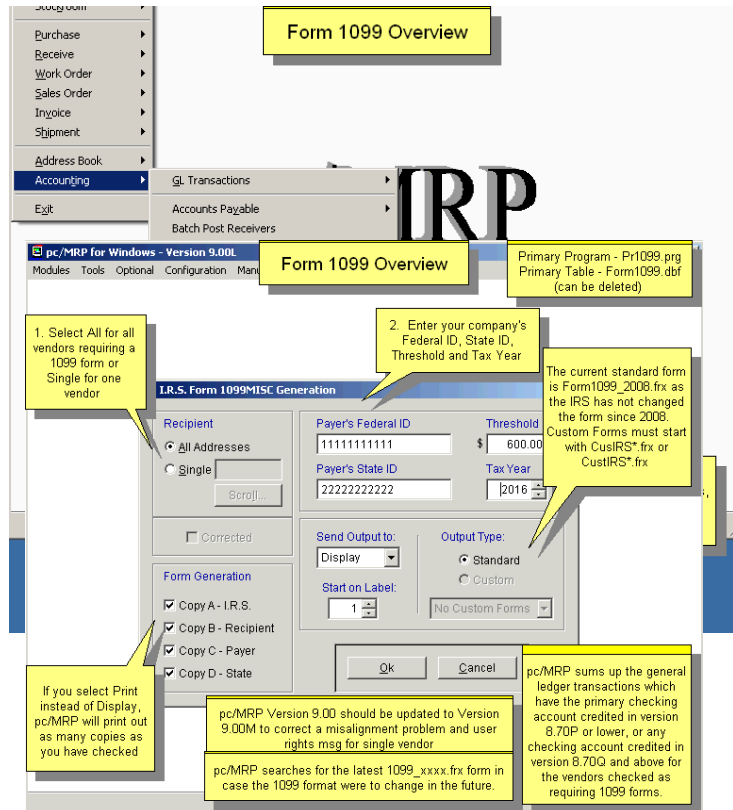

Selecting Modules, Accounting, IRS Tax Forms, Form 1099 Misc will display the below screen. Pressing the OK Button (calls Pr1099.prg) will display/print a 1099 MISC form for all vendors or a specified vendor for the selected tax year. It uses all accounting transactions for the vendor entered during the specified year that contain a credit to any checking account within the first 5 credits of each transaction. The vendor's address book 1099 Form Checkbox must be checked and the vendor's Tax ID must be 7 characters or greater. Select the forms that you want to generate. The system will prompt you to load the form before it starts to print the form.

14.17.4 1096 IRS Tax Form

- Payer's Federal ID:** An empty text input field.
- Tax Year:** A dropdown menu currently showing "2002".
- Federal ID Type:** Two radio buttons: "Employer ID #" (selected) and "Social Security".
- Total Number of 1099 Forms:** A spinner box set to "1".
- Total Amount of the 1099 Forms:** A spinner box set to "1.00".
- Printed Address:** A checked checkbox.
- Final Return:** An unchecked checkbox.
- Contact Information:** Four text input fields labeled "Our Contact", "Contact Phone () -", "Contact Fax () -", and "Contact E-Mail".
- Send Output to:** A dropdown menu set to "Display".
- Output Type:** Two radio buttons: "Standard" (selected) and "Custom".
- Custom Form:** A dropdown menu set to "No Custom Form".
- Buttons:** "Ok" and "Cancel" buttons at the bottom right.

Selecting Modules, Accounting, IRS Tax Forms, Form 1096 will display the above screen allowing users to print out one or more 1096 forms for the specified Tax Year.

14.17.5 Purchasing IRS Tax Forms

IRS 1099MISC and 1096 forms can be purchased at any office supply store. (Office Depot, Staples....) Be sure to purchase forms for the specific tax year that the forms are to be printed for. Tax forms do change year by year.

Changes to the IRS1099 form that do not necessitate a change in the form layout will still use the current form layout within pc/MRP regardless of what year the program says; just accept the form year. For 2016, the layout is still the same as for year 2008.

14.17.6 IRS Tax Forms Troubleshooting

If there are any problems having the forms match correctly to the pc/MRP 1099MISC or 1096 report be sure that the correct year was selected when printing the form. If the forms still do not match after verifying the year, contact Software Arts.

If no matching data is found, make sure the Tax ID and the 1099 check box is checked within the Address entry desired.

14.18 Wells Fargo Account Reconciliation (Positive Pay) Option

14.18.1 Wells Fargo Account Reconciliation Overview

pc/MRP contains the Wells Fargo account reconciliation (Positive Pay) option. This option allows companies to create a file containing all checks written during the date range selected. The file, named Batchxxx.arp, can then be sent over the internet to Wells Fargo. If you implement this program with Wells Fargo, Wells Fargo will only cash checks that have been registered via one of your Batchxxx.arp files. If a check is not in any of your Batchxxx.arp files or the amount of the check differs from the registered check, Wells Fargo will call your company, asking if you wish them to cash the check

14.18.2 Wells Fargo Account Reconciliation Settings

- File Generation:**
 - Last Batch #:** A spinner box showing the number 0.
 - Next file to be created:** The text "Batch1.ARP".
 - Export File Path:** A text box with an ellipsis button to its right.
- Settings:**
 - Remote ID (RID):** A text box containing "ABC CO."
 - Batch ID (BID):** A text box containing "ABC ARP INPUT FILE"
 - Request a Confirmation File:** An unchecked checkbox.

At the bottom of the dialog are four buttons: "Save Defaults", "View Log...", "Generate", and "Cancel".

Prior to sending your first batch, you must enter your batch settings as follows:

Last Batch Number pc/MRP will automatically increment the number, you can however start at a number higher than 1. If you leave the Last Batch Number at 0 when you generate your first batch, pc/MRP will automatically name the batch file "Batch1.ARP".

Remote ID (RID) Enter the Remote ID that Wells Fargo assigns your company.

Batch ID (BID) Enter the Batch ID that Wells Fargo assigns your company.

Export File Path Press the ellipsis button to the right of the Export File Path text box to locate the drive and directory you would like the Batchxxx.arp to be deposited into. The path displayed within the field will be relative to the pc/MRP main folder. An empty field means that the files will be created within the pcmrpw folder.

Request a Confirmation File Check the Request a Confirmation File check box if you wish Wells Fargo to send back a confirmation file containing the check numbers included in your batch.

14.18.3 Creating a Wells Fargo Account Reconciliation Batch File

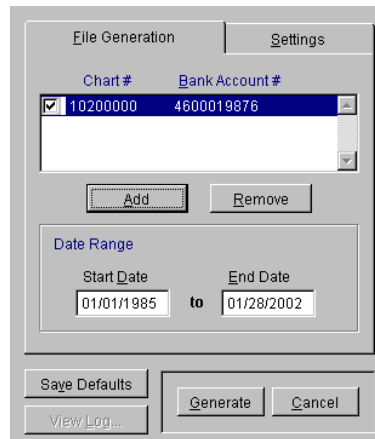

1. If you have not entered the pc/MRP chart of account number for your company's checking account, do so now by pressing the add button. You can enter more than one Wells Fargo Bank account. If you have entered the Wells Fargo Account(s), select the accounts you wish to create a batch file for by checking the respective check boxes.
2. Enter the Start and End Dates (Wells Fargo's program does not mind if you accidentally send the same check number again).
3. Press the Save Defaults button to save the above settings as your default settings.
4. Press the Generate button to create the file.
5. Log into your Wells Fargo Internet account and send the file you just generated.

14.18.4 Viewing your Wells Fargo Account Reconciliation Log

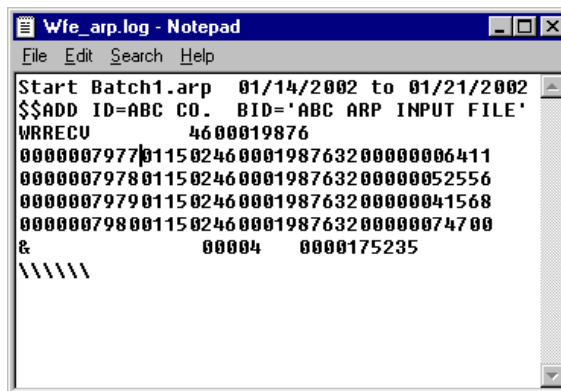

Pressing the View Log, will bring up your Wells Fargo account reconciliation log shown above.

- The first line of any batch contains the word "Start" followed by the batch number, the starting date and ending date.
- Had you selected a confirmation file the next line would contain your confirmation record (none shown on the above example)
- The second and third lines in the above example contain your sign-on and header records.

The detail records would consist of the following:

- Characters 1 through 10 contain the check number (0000007977)
- Characters 11 through 16 contain the check date (01/15/02).
- Characters 17 through 26 contain the bank account number.
- Characters 30 through 39 contains the check amt (0000006411 = \$64.11).

To view a specific batch number or check number, open up the log file, select Search and enter the batch number or check number. The individual batch files themselves can be viewed using Windows Notepad.

14.19 Receiving Customer Payments

14.19.1 Overview

For detailed, step-by-step instructions see <http://www.pcmrp.com/mrp101/customerpaymentmenu.htm>

Also see **Chapter 14.21** Processing Credit Cards.

Customer payments can be received using the 'Receive Customer Payment' menu item as shown in the following screen shots, or with 'R' type accounting transactions.

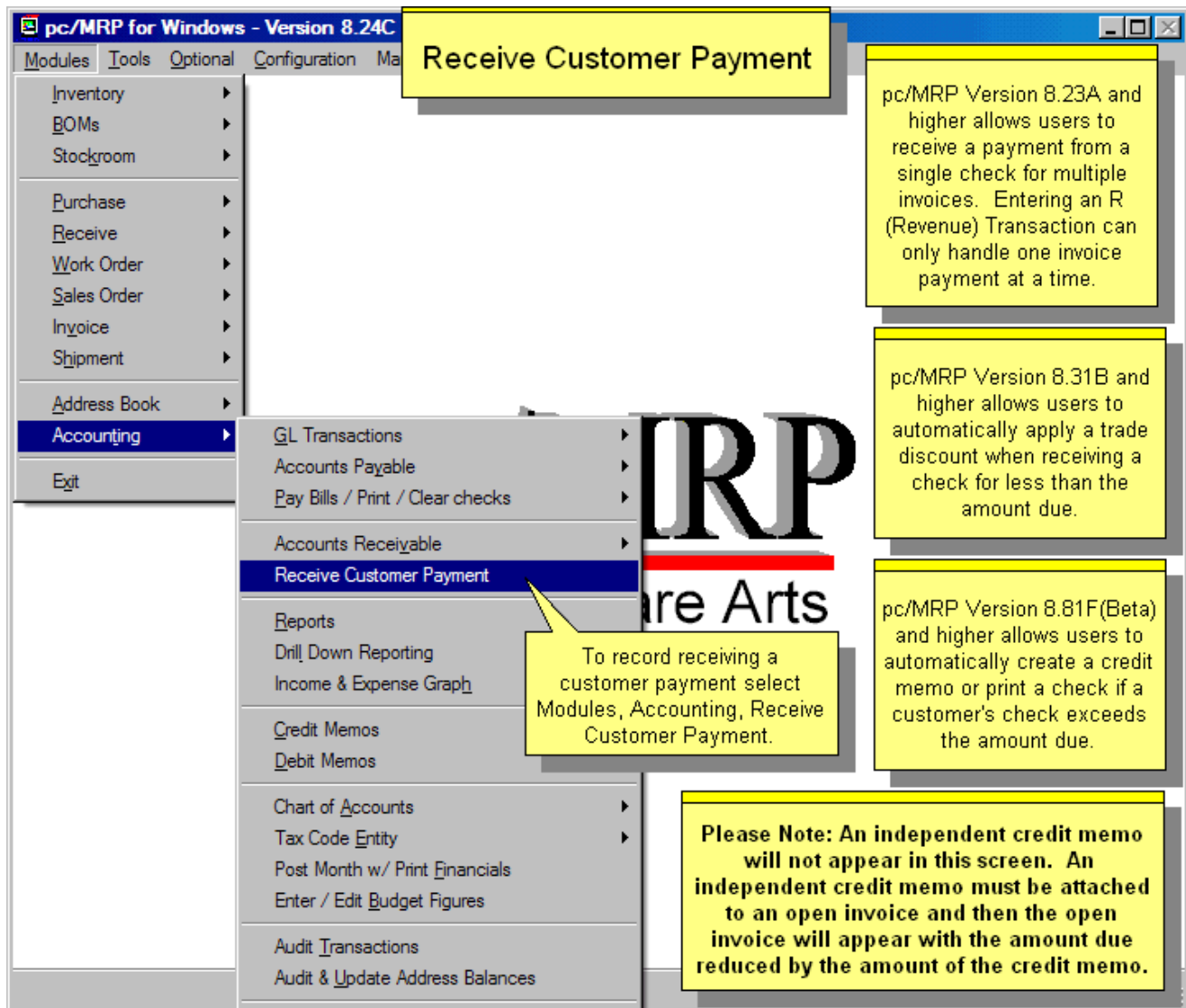

Note: An independent credit memo will not appear in this screen. An independent credit memo must be attached to an open invoice and then the open invoice will appear, with the amount due reduced by the amount of the credit memo.

Note: pc/MRP allows users to automatically apply a trade discount when receiving a check for less than the amount due.

Note: You can receive a single check for multiple invoices. (Entering an R (Revenue) transaction can only handle one invoice payment at a time.)

14.19.2 Select the customer and process the transaction

1. Scroll and select customer

2. Scroll and select bank account.

3. Enter amt recvd and check #

4. Check each invoice you wish to credit for this check.

5. Enter the payment amount to be credited for each invoice until the Distributed Amount = 0

6. OR click on Auto Distribute to let pc/MRP disperse the money to the invoices

If you leave an Invoice open, pc/MRP will record the partial payment and leave the invoice open for another payment.

In the above example Invoices 000001 and 000002 are for 5 \$10.00 Bearings with 10% discount, \$10.00 freight, 8.125% tax. Invoice 3 is for 1 \$2,000.00 Wheel Assy with 10% discount, \$10.00 freight and 8.125% tax.

Pay	Date	Invoice #	Invoice Amount	Amount Due	Payment	Discount	Invoice Status
<input checked="" type="checkbox"/>	11/30/2009	000001	58.66	58.66	58.66	Edit	Complete
<input checked="" type="checkbox"/>	11/30/2009	000002	58.66	58.66	50.00	Edit	Open
<input checked="" type="checkbox"/>	11/30/2009	000003	1,956.25	1,956.25	1,891.34	Edit	Open
Totals:			2,073.57	2,073.57	2,000.00		

pc/MRP will display the word "PROCESSED" to indicate the R Type Transactions have been entered and the invoices have been updated.

If the Summary Checkbox was checked, the summary report will be displayed.

COMPANY	INV/REC	REL/VEND/INV	ACCT	DEBIT AMT	CREDIT AMT
PC MANUFA	000001		11100000 ACCNT/RECVB.CUSTOMERS	0.00	58.66
			10200000 BANK CHECKING ACCOUNT	58.66	0.00
PC MANUFA	000002		11100000 ACCNT/RECVB.CUSTOMERS	0.00	58.66
			10200000 BANK CHECKING ACCOUNT	50.00	0.00
			30850000 SALE DISCOUNT	8.66	0.00
PC M			11100000 ACCNT/RECVB.CUSTOMERS	0.00	1891.34
			10200000 BANK CHECKING ACCOUNT	1891.34	0.00
Total:				2008.66	2008.66

You can now deposit another check for another customer, or click on Exit if you are finished.

14.19.3 Handling discount

Receive Customer Payment

Customer ID: ABC001 ARROW ELECT
 Bank Account: 10200000 Check#: 1354
 Amount Received: 2,000.00
 Transaction Date: 12/1 /2009
 Undistributed Amount: 0.00

Pay	Date	Invoice #	Invoice Amount	Amount Due	Payment	Discount	Invoice Status
<input checked="" type="checkbox"/>	11/30/2009	000001	58.66	58.66	58.66	Edit	Complete
<input checked="" type="checkbox"/>	11/30/2009	000002	58.66	58.66	50.00	8.66	Open
<input checked="" type="checkbox"/>	11/30/2009	000003	1,956.25	1,956.25	1,891.34	Edit	Open

Apply Sales Discount for Invoice#000002

Invoice Total Amount: 58.66
 Invoice Amount Due: 58.66
 Payment: 50.00
 Discount Amount: 8.66
 Discount Account: 30850000

Buttons: Apply the Discount, Cancel the Discount, Ok, Exit

Annotations:

- The Discount Amount is for the remaining amount due and can not be altered by the user.
- The Discount Amount will now be displayed in the Discount Column
- The discount amount must be for the remaining amount due on the invoice.
- pc/MRP will default to the Sales Discount Chart of Accounts set in Settings and Utilities, Option 9. However you can scroll and select another chart of accounts.
- Click on Apply the Discount to complete the invoice and apply the discount towards the invoice.

Record: cuspayment Record: 2/3 Exclusive

Receive Customer Payment

Customer ID: ABC001 ARROW ELECTRONICS
 Bank Account: 10200000 Check#: 1354
 Amount Received: 2,000.00
 Transaction Date: 12/1 /2009
 Undistributed Amount: 0.00

Pay	Date	Invoice #	Invoice Amount	Amount Due	Payment	Discount	Invoice Status
<input checked="" type="checkbox"/>	11/30/2009	000001	58.66	58.66	58.66	Edit	Complete
<input checked="" type="checkbox"/>	11/30/2009	000002	58.66	58.66	50.00	8.66	Complete
<input checked="" type="checkbox"/>	11/30/2009	000003	1,956.25	1,956.25	1,891.34	Edit	Open

Totals: 2,073.57 2,073.57 2,000.00

Buttons: Auto Distribute, Select None, Print Summary Report, Ok, Exit

Annotations:

- In this example, the top two invoices will be closed (complete). The bottom invoice will remain open waiting for a payment at some time in the future.
- Click on OK to process the payments. pc/MRP will credit AR, debit checking, and (if necessary) debit sales discount.

Record: cuspayment Record: 2/3 Exclusive

14.19.4 Handling overpayment

pc/MRP for Windows - Version 8.81D

Modules Tools Optional Configuration

Receive Customer Payment - Overpayment

1. Select Customer and Bank Account

2. Enter Amount Received and Customer Check #

Transaction Date: 10/29/2013

Customer ID: ABC001 ARROW ELECTRONICS

Bank Account: 10200000

Check#: 1234

Amount Received: 41,000.00

Undistributed Amount: 1,000.00

Pay	Date	Invoice #	Invoice Amount	Amount Due	Payment	Discount	Invoice Status
<input checked="" type="checkbox"/>	10/29/2013	000001	40,000.00	40,000.00	40,000.00	Edit	Complete
Totals:			40,000.00	40,000.00	40,000.00		

3. Check the invoices to be paid with this check.

4. Enter Payment amount applied to the invoice

5. Press the Ok Button

Auto Distribute

Select None

Print Summary Report

Ok Exit

Record: E0F/1 Exclusive

FOX -- C:\V881

Receive Customer Payment - Overpayment Ver 8.81F and Higher

If the check exceeds the amount of the selected invoices, pc/MRP will prompt the user to Make a credit memo or Print a check for the overpayment as shown below. If you hit OK, pc/MRP will 1. Create R type transactions for each invoice selected, debiting checking, crediting AR for the actual amount of each invoice and insert a Y into the complete field of each line item of each invoice. 2. Create an AR Voucher (Invoice with line item 00AR, Description AR Overpayment, Qty=1, Saleprice = amount of overpayment). 3. Create a Credit Memo (Invoice with line item 00CM, Description Overpayment, Qty=-1, Saleprice = amount of overpayment). 4. Create a normal S type transaction for the AR Voucher (Debiting Checking, Crediting Income for the amount of the overpayment, insert a Y into the AR Vouchers Posted and Complete Fields).

Pay	Date	Invoice #	Invoice Amount	Amount Due
<input checked="" type="checkbox"/>	10/25/2013	000001	40,000.00	40,000.00

Overpayment Detected

The payment amount received is greater than the amount distributed.

How do you want to handle the overpayment?

Make a credit memo to apply to a future invoice

Generate a refund check for the overpayment

OK Cancel

5. pc/MRP will create an Inverse O type transaction for the CM (Debiting Income, Crediting AR for the + amount of the overpayment, Description Overpayment Customer Check xxxx, Comments Overpayment, insert a Y into the Posted and Complete fields of the CM).

pc/MRP Versions 8.81B and lower would allow you to apply the overpayment to the last invoice selected.

5. pc/MRP will Create an Inverse S type transaction for the CM (Debiting Income, Crediting Checking for the + amount of the overpayment, Description Overpayment Ind CM xxxxx, Comments Overpayment Customer Check # xxxx, insert a Y into the Posted and Complete fields of the CM). The check will only print if the chart of accounts initially selected is a Checking, type AC, and Debit Account.

Press OK to Receive Customer Payments and take care of the overpayment.

Press Cancel to Return to the Receive Customer Payments Screen.

Print Summary Report

14.20 Retainer Accounts

14.20.1 When you should use a Retainer Account

If a customer sends you money for future sales orders that he has not placed, that is a retainer. Follow the steps detailed later in this chapter.

If a customer calls and complains that you invoiced him for bad parts and he wants a credit, follow our credit memo instructions, Chapter 14.10.

If a customer sends you a deposit for a specific sales order, follow our instructions for a sales deposit for a specific sales order, Chapter 14.12.

14.20.2 Setting up and using Retainer Accounts

Retainer Accounts

Account # 24200000 Acct Type LC Account is inactive
Debit/Credit Credit Tax Deduct No This is a Credit Card Acct
Description RETAINER
Sub Account of

Period	Starting Bal	Ending Bal	Budget
Period 01	0.00	0.00	0.00
Period 02	0.00	0.00	0.00
Period 03	0.00	0.00	0.00
Period 04	0.00	0.00	0.00
Period 05	0.00	0.00	0.00
Period 06	0.00	0.00	0.00
Period 07	0.00	0.00	0.00
Period 08	0.00	0.00	0.00
Period 09	0.00	0.00	0.00
Period 10	0.00	0.00	0.00
Period 11	0.00	0.00	0.00
Period 12	0.00	0.00	0.00

1. Create a Retainer Account. This is a liability account.

If a customer calls and complains that you invoiced him for bad parts and he wants a credit, follow our credit memo instructions.

If a customer sends you a deposit for a specific sales order, follow our instructions for a sales deposit for a specific sales order.

If a customer sends you money for future sales orders that he has not placed, that is a retainer. Follow these steps.

Delete Save/Exit Cancel

Periodchart Record: 1/12 Exclusive NUM

pc/MRP for Windows - Version 9.00M

Modules Tools Optional Configuration Manual

Retainer Accounts

Chart of Accounts

Account # Acct Type Account is inactive
 Debit/Credit Tax Deduct This is a Credit Card Acct
 Description

Sub Account of

Period	Starting Bal	Ending Bal	Budget
Period 01	0.00	0.00	
Period 02	0.00	0.00	
Period 03	0.00	0.00	
Period 04	0.00	0.00	0.00
Period 05	0.00	0.00	0.00
Period 06	0.00	0.00	0.00
Period 07	0.00	0.00	0.00
Period 08	0.00	0.00	0.00
Period 09	0.00	0.00	0.00
Period 10	0.00	0.00	0.00
Period 11	0.00	0.00	0.00
Period 12	0.00	0.00	0.00

Delete Save/Exit Cancel

Periodchart Record: 1/12

2. Create a sub-account of the parent Retainer Account, to hold this customer's money.

Please Note: pc/MRP will not let you edit a chart of account number and make it a child account of a parent account if the child account has a history of any transactions.

pc/MRP for Windows - Version 9.00M

Modules Tools Optional Configuration Manual

Retainer Accounts

Chart Of Account Database

Indexed Search (Fastest) | Queried Search

Save Settings | Sort Order: Description | Include: All accounts

Color Code | Begin Scrolling At: Nearest Match

Go Top | Go Bottom | Search

Account	Description	Type	Balance	Full ID
61600000	REPAIRS	EN	0.000000	61600000
24200000	RETAINER	LC	0.000000	24200000
24210000	Retainer for ALA001	LC	0.000000	24200000:24210000
24220000	Retainer for SEA001	LC	0.000000	24200000:24220000
29200000	ROUNDING VARIANCES	QN	0.000000	29110000
30850000	SALE DISCOUNT	FC	0.000000	30850000
41300000	SALES COMMISIONS			3000000
21100000	SALES TAX			1000000
78000010	samples			000000:78000010
13100000	SHOP EQUIPMENT			13100000
24200000	QUICK SUPPLIES			24200000

Action: View Edit

Ok Cancel

You can have several child retainer accounts.

List of applicable records NUM

pc/MRP for Windows - Version 9.00M
 Modules Tools Optional Configuration Manual

Accounting Transaction (New Transaction)

Retainer Accounts Entering the Retained Amount

Transaction # 000010 Type A Check # 0423
 Date 02/10/2016 Entered By
 Description Pre-payment to Retainer Credit Card [None]
 AccountNo ALA001 Tax Amt 0.00 Approval Code
 Cust / Vend Alaska Cyclery Total Charge 0.00

Related Doc#
 Task Sub-Task
 Vendor Invoice#

Debit: 1,000.00 Credit: 1,000.00 Comments

Account #	Description	Amount
10200000	BANK CHECKING ACCOUNT	1,000.00

NS New Account Change Account Remove Account

BALANCED

Links Save Cancel

Transact (c:\pcmrpw_900\transact.dbf) Record: 8/8 Record Unlocked NUM

3a. When the customer sends the pre-payment, enter an A-type accounting transaction. Debit your Checking Account...

pc/MRP for Windows - Version 9.00M
 Modules Tools Optional Configuration Manual

Accounting Transaction (New Transaction)

Retainer Accounts Entering the Retained Amount

Transaction # 000010 Type A Check # 0423
 Date 02/10/2016 Entered By
 Description Pre-payment to Retainer Credit Card [None]
 AccountNo ALA001 Tax Amt 0.00 Approval Code
 Cust / Vend Alaska Cyclery Total Charge 0.00

Related Doc#
 Task Sub-Task
 Vendor Invoice#

Debit: 1,000.00 Credit: 1,000.00 Comments

Account #	Description	Amount
24210000	Retainer for ALA001	1,000.00

NS New Account Change Account Remove Account

BALANCED

Links Save Cancel

Creddetail Record: 1/1 Exclusive NUM

3b. ... and credit their Retainer Account.

pc/MRP for Windows - Version 9.00M

Retainer Accounts Invoicing the Customer

Accounting Transaction (New Tra)

Transaction # 000011 Type S Check #

Date 02/10/2016 Entered By

Description Bicycle, Women's, 1108 Credit Card [None]

AccountNo ALA001 Tax Amt 0.00 Approval Code

Cust / Vend Alaska Cyclery Total Charge 0.00

Invoice # 000007 Sale # 000008

Related Doc#

Task Sub-Task

Customer PO# 381007

Salesman

Commission % 0.00

Extended Sale Price 120.00
Terms Discount

4. When you invoice this customer, enter an S-type transaction. Instead of debiting your Bank Account, debit the customer's Retainer Account and Credit Business Income, as usual.

Account #	Description	Amount
24210000	Retainer for ALA001	120.00

BALANCED

Links Save Cancel

If by some chance you previously posted the invoice, select R Revenue Payment and Debit the retainer account instead of the bank account.

Debdetail Exclusive NUM

pc/MRP for Windows - Version 9.00M

Retainer Accounts

Retainer for ALA001 (24210000) Credit Account

Date	Trans#	Company Name	Description	Invoice#	Receive#	Balance	DebitAmount	CreditAmount
02/10/2016	000010	Alaska Cyclery	Retainer for ALA001	NONE	NONE	1000.00	0.00	1000.000000
02/10/2016	000011	Alaska Cyclery	Retainer for ALA001	000007	NONE	880.00	120.00	0.000000

Drill-down report for the customer's Retainer Account. (Modules, Accounting, Drill Down Reporting and Enter the Chart of Accounts Number)

Ending balance

Sort by Date

Ending balance 880.00 Cancel

NUM

14.21 Processing Credit Cards

14.21.1 Overview/Setup

For detailed, step-by-step instructions see <http://www.pcmrp.com/mrp101/ccintegrationoverview.htm>

For Automatic Credit Card Processing, CardConnect, must be your credit card processor. pc/MRP provides a link with all other providers to manually process credit cards. pc/MRP supports Visa, MC, AMEX and Discover.

Processing Credit Cards Overview

pc/MRP will automatically process your customer's credit cards (must use CardConnect as your processor). If the credit card goes through, pc/MRP will display the message shown below, grey out the credit card number, insert the approval code, transfer the money to your bank and fill in the Comments on the transaction itself.

Processing Status
The credit card was successfully processed.
OK

Transaction Details:
 * Credit Card
 Local Time: 05/18/2011 10:33:08 AM
 Holder: Jim Smith
 Card No: 4XXX-XXXX-XXXX-8291
 Expires: 1115
 Type: S
 Response: Approved
 Proc ID: 100001988337
 App Code: 097434
 Message:
 CVV Code: M
 CVV Msg: Match
 AVS Code: A
 AVS Msg: Address matches, Zip code does not

Comments

Save Cancel

Exclusive

Callout 1 (top left): pc/MRP will automatically process your customer's credit cards (must use CardConnect as your processor). If the credit card goes through, pc/MRP will display the message shown below, grey out the credit card number, insert the approval code, transfer the money to your bank and fill in the Comments on the transaction itself.

Callout 2 (middle right): Click here if you want to open up your own processor's web site and manually process the credit card by filling in the credit card number, amount, etc.

Callout 3 (bottom right): Press the Save Button to save the transaction Debiting the default credit card account (usually a checking account) and Crediting Business Income

Callout 4 (bottom left): For Automatic Credit Card Processing, CardConnect, must be your credit card processor. pc/MRP provides a link with all other providers to manually process credit cards. pc/MRP supports Visa, MC, AMEX and Discover.

Callout 5 (bottom center): Press OK

Callout 6 (bottom center): pc/MRP distributes 3 new files to support credit card processing (wwipStuff.dll, _SynapseProxy.dll, _wwDotNetBridge.dll)

Use Configuration, Settings & Utilities, **Option 98** to enable credit card processor integration.

Option 98 Credit Card Processing Version 9.05B and Higher

To enable pc/MRP to process your customer's credit card automatically, select Configuration, Settings and Utilities, and Option 98. Please Note you must have Accounting Delete Rights to access Option 98.

Option	Description	Status
96	Purge s...	
97	Select in...	
98	Credit Card Processor Integration	Enabled
99	CDO Email Configuration	Enabled

Must be checked if you wish to process credit cards.

Manual Gateway Address Provided by your credit card processor. Allows users to manually process credit cards

Automated Gateway URL, Merchant ID, Login Name and Password are provided by Cardconnect. Contact Rob Cox at 877-948-9733 The Automated Gateway allows users to automatically process credit cards.

The Manual and Automated Gateway URLs are the same for all pc/MRP users. The log in and passwords are different for each company.

Processing cards must be done on W7 PCs and higher with pc/MRP Version 9.05B and higher

For help from Cardconnect, Call 877-828-0720

If you are exporting invoices to QuickBooks and the Enable Credit Card Checkbox is checked, pc/MRP will not export invoices that reference a credit card and have not been approved with an accounting "S" or "R" type transaction. Once the card has been processed it will be included with the next invoice export to QuickBooks.

Press the OK Button once you have entered your settings.

View Password

Record: 93/96 Exclusive NUM

Next select Option 9 to set the default chart of account number that pc/MRP should debit when a credit card is charged. Select Edit template account numbers.

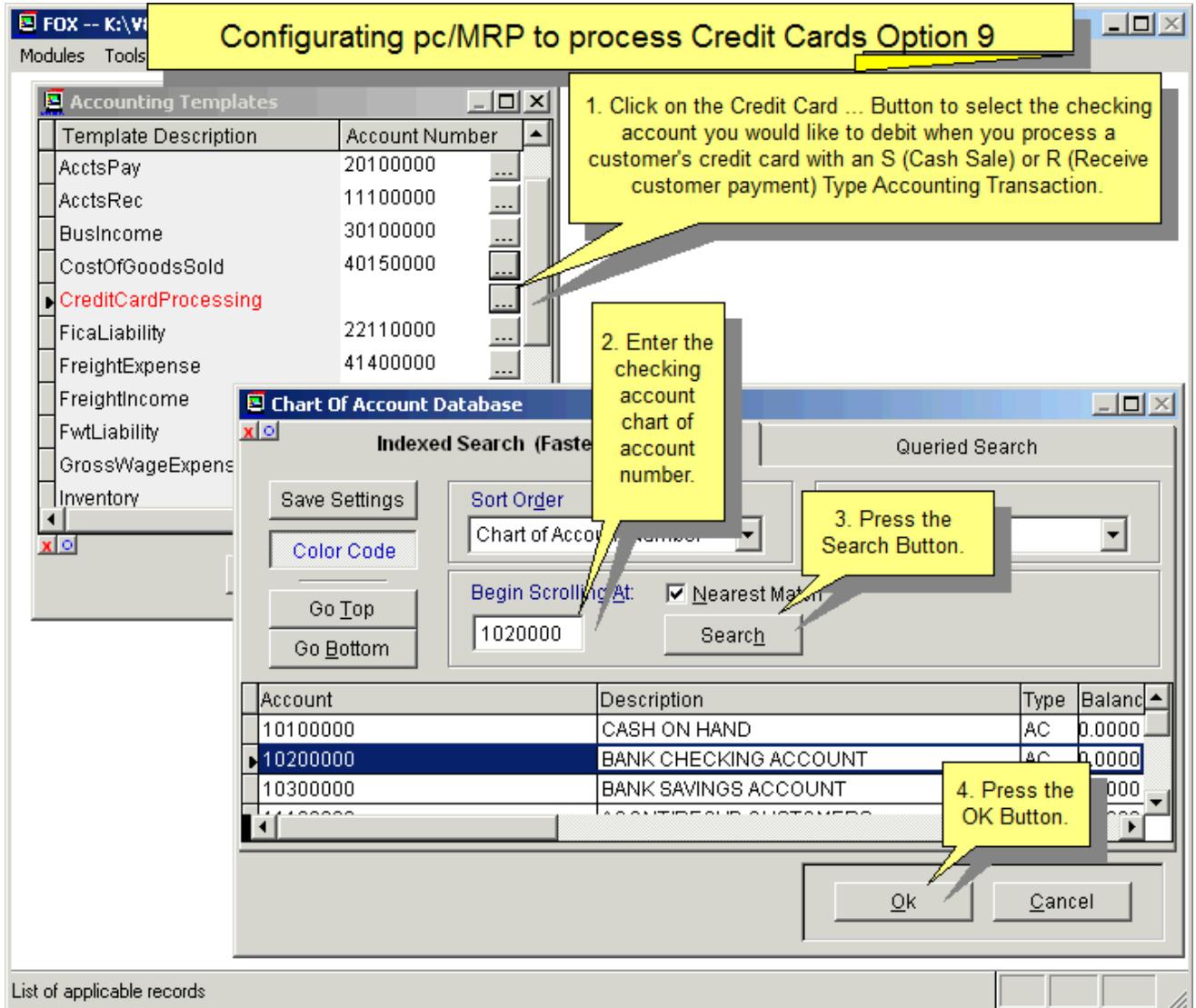

To enter or edit a credit card number for a customer into the Address Book, select Module, Address Book, Edit, enter the company name and select the Credit Cards Button. Users must have Sales, Invoice or Accounting Create Rights or higher to view the credit card screen. Use the ↵ button to quickly fill the billing address with an address you select from the Address book.

For historical purposes, once a credit card has been processed, do not edit or remove the credit card number. You can edit the Expiration Date and add new cards for the customer. Checking Inactive will cause the credit card number to not appear. The sales, invoice and accounting transactions will still display the last 4 characters of the card number. If you want the inactive card numbers to reappear, call Software Arts for a flag file.

14.21.2 Entering Sales Orders and Invoices Paid by Credit Card

When entering an On Account an Carry or Cash and Carry Sales Order, or entering an Invoice for an existing Sales Order, you can select the desired credit card from the drop down list. You can enter a new card number for the customer by clicking on the + Button. Or you can leave the credit card information blank for now. If you selected a credit card when entering the sales order, then the credit card number will be transferred into the invoice. If you selected a credit card number for the invoice, it will be transferred into the accounting transaction.

Entering an order entry sales order for a credit card with Auto Accting Off

Sales Order --- (Add Mode - Multiple Item)

SOWWO # 100086 Change # 0
Order Date 05/17/2011 Sales Type Order Entry

Customer Billing / Shipping Delivery It

Root Address

Customer ARROW ELECTRIC
Address ATTN: JOESPH CA
Street 1234567 SOUTHWEST MAIN STREET
City MOUNTAIN VISTAS
State / Zip CA 12345-1234
Country USA
Phone # 408-248-6445
e-Mail JSM@ABCTIRE.COM

Credit Card Visa
4XXX-XXXX-XXXX-8291 +
Customer PO# [None]
Contact 4XXX-XXXX-XXXX-8291 11 / 15 Jim Smith
Related Doc # RELATED DOC/CONTRACT#
Territory SOUTHWEST TERRITORY
Region SWA REGION
Entered By DOUG

None will be automatically inserted into the Credit Card Field.

The drop down list box will allow you to select one of the customer's credit card numbers you have on file in the Address Book for this customer.

Enter a new card number for the customer by clicking on the + Button.

With Auto Accounting Off (Configuration, Settings and Utilities, Option 8), the credit card will be charged when accounting does a Receive Customer Payment or an S or R type transaction to receive payment for the invoice

Item	Part Number	Rev	Description	Part Lookup	Model Number
			REAR WHEEL AXLE ASSY		
			Tax %	Freight	Disc %
			0.000	0.00	0.00
			Req Ship Date	Req Arrival Date	
			10/10/2011	?	/ /
			SE CURRENCY	Division	Serial Number
				P	
			<input type="checkbox"/> Hold	Location	
			Tax Type	Out Of State	

Record: 6/30 Record Unlocked

14.21.3 Charging a Credit Card with an S or R-type Accounting Transaction

The Accountant will enter an S or an R-type accounting transaction. For the manual process they would click on “Open your credit card processor’s website”. Companies who have a CardConnect account cause the automated process by simply clicking on “Process Credit Card”.

Charging a credit card with an R Type (Receive Payment) Transaction

When the accountant enters an R (Receive Payment) transaction, the credit card number is automatically inserted from the invoice. Another credit card can be selected from the drop down list box.

If it is a partial payment, manually edit Debits, Credits, Amt Received, Total Charge and Tax Amt.

Enter a new card number for the customer by clicking on the + Button.

Click here to manually process the customer's credit card. Option 98 can be set to link to your own provider.

Click here to automatically process the customer's credit card. Approval Code will be automatically filled in. Requires a CardConnect Account.

In this example, accounting first entered an O Type Transaction debiting Accounts Receivable and is now entering an R Type Transaction which will credit Accounts Receivable and debit the default credit card account (usually a checking account) for \$1,990.00.

You can change the account to be debited by clicking on Change Account.

Accounting Transaction (New Transaction) Screenshot Data:

AccountNo	ABC001	Credit Card	4XXX-XXXX-XXXX-8291	Tax Amt	180.00	Approval Code	
Cust / Vend	ARROW ELECTRONICS	Total Charge	1,990.00				
Invoice #	200016						
Sale #	100088						
Related Doc#	RELATED DOC/CONTRACT#						
Task							
Sub-Task							
Customer PO#							
Salesman	ROBERT BILL SALESMAN						
Commission %	10.00						

Debit: 1,990.00 Credit: 1,990.00 Comments

Description	Amount
ACCNT/RECVB.CUSTOMERS	1,990.00

Buttons: New Account, Change Account, Remove Account, Save, Cancel

Accounting Transaction (New Transaction) Screenshot Data:

Transaction #	000010	Type	R	Check #	
Date	05/19/2011	Entered By	DOUG	Credit Card	4XXX-XXXX-XXXX-8291
Description	WHEEL ASSY	Tax Amt	180.00	Approval Code	092314
AccountNo	ABC001	Total Charge	1,990.00		

Debit: 1,990.00 Credit: 1,990.00 Comments

Description	Amount
ACCNT/RECVB.CUSTOMERS	1,990.00

Buttons: New Account, Change Account, Save, Cancel

Processing Status

The credit card was successfully processed.

OK

Press OK

Press the Save Button to save the transaction Debiting the default credit card account (usually a checking account) and Crediting Business Income

Details of the credit card transaction will be inserted into the comments field

If the credit card goes through, pc/MRP will display the message shown below, grey out the credit card number, insert the approval code and fill in the Comments on the transaction itself.

BALANCED

Record: EOF/1 Exclusive

Accounting Transaction (New Transaction)

Transaction # 000008 Type S Check #

Date 05/19/2011 Entered By DOUG

Description REAR WHEEL AXLE ASSY Credit Card 4XXX-XXXX-XXXX-8291

AccountNo ABC001 Tax Amt 0.00 Approval Code

Cust / Vend ARROW ELECTRONICS Total Charge 3,000.00 090591

Invoice # 200015 Sale # 100087 [Open your credit card processor's website](#)

Related Doc# RELATED DOC/CONTRACT# **Debit: 4,500.00 Credit: 4,500.00 Comments**

Task Sub-Task

Customer PO#

Salesman ROBERT BILL SALESMAN

Commission % 10.00

Extended Sale Price	3,000.00
Terms Discount	0.00
Tax for Line Item	0.00
Freight for Line Item	0.00
Total with Tax & Freight	3,000.00
Amount Paid to Date	0.00
Amount Due	3,000.00
Amount Received	3,000.00

BALANCED

Transaction Comments

. Credit Card Processing Details -
 Local Time: 05/19/2011 08:34:37 AM
 Holder: Jim Smith
 Card No: 4XXX-XXXX-XXXX-8291
 Expires: 1115
 Type: S
 Response: Approved
 Proc ID: 100001991648
 App Code: 090591
 Message:
 CVV Code: M
 CVV Msg: Match
 AVS Code: U
 AVS Msg: Unable to perform address verification

Save Cancel

Sourcedata Record: EOF/1 Exclusive

Details of the credit card transaction will be inserted into the comments field

Accounting Transaction (New Transaction)

Transaction # 000008 Check #

Date 05/19/2011 Entered By DOUG

Description REAR WHEEL AXLE ASSY Card 4XXX-XXXX-XXXX-8291 + Process Credit Card

AccountNo ABC001 Tax Amt 0.00 Approval Code

Cust / Vend ARROW ELECTRONICS Total Charge 4,000.00

Invoice # 200014 [processor's website](#)

Related Doc# RELATED DOC/CONTRACT#

Task Sub-Task

Customer PO#

Salesman ROBERT BILL SALESMAN

Commission % 10.00

Extended Sale Price	
Terms Discount	
Tax for Line Item	
Freight for Line Item	
Total with Tax & Freight	
Amount Paid to Date	
Amount Due	
Amount Received	

BALANCED

! Credit Card Declined

The credit card was declined by the credit card processor with following message...

No Match on CWV

Please resolve this issue before attempting to re-submit the credit card for processing.

[Open your credit card processor's website](#) Ok Show Details

Save Cancel

Sourcedata Record: EOF/1 Exclusive

If the credit card does not go through, pc/MRP will display the reason(s) the transaction was not approved. It will also put a copy of the reasons in the transaction's comments field.

Clicking on Show Details will display additional information

If you can not resolve this error by editing the credit card info (press the + button), do not save the transaction, click on the Cancel Button.

If the charge was successful then behind the scenes the invoice was marked as Complete, and the Date Paid and Amount Paid fields were filled out.

14.21.4 Batch Processing Credit Cards

Select Accounting, Receive Customer Payment, Credit Card Payments.

Pressing the Ok button will automatically process all of the credit cards and deposit the money into the credit card process account. It will enter R type transactions for posted invoices and S type transactions for un-posted invoices.

Batch processing credit cards

Receivables that are Credit Card chargeable

Invoice #	Inv Date	Invoice Status	Cust Id	Amount Due	Tax Total	Charge Total	Approval Code
200013	05/17/2011	Complete	ABC001	2000.00	0.00	2,000.00	
200017	05/19/2011	Complete	BBC001	1990.00	180.00	1,990.00	
200018	05/19/2011	Complete	BBC001	1990.00	180.00	1,990.00	

Transaction Options

CC Process Acct: 10200000
Transaction Date: 5/19/2011

Buttons: Select All, Select None, Ok, Print Summary Re

If any of the charges were not successful you would see the following screens:

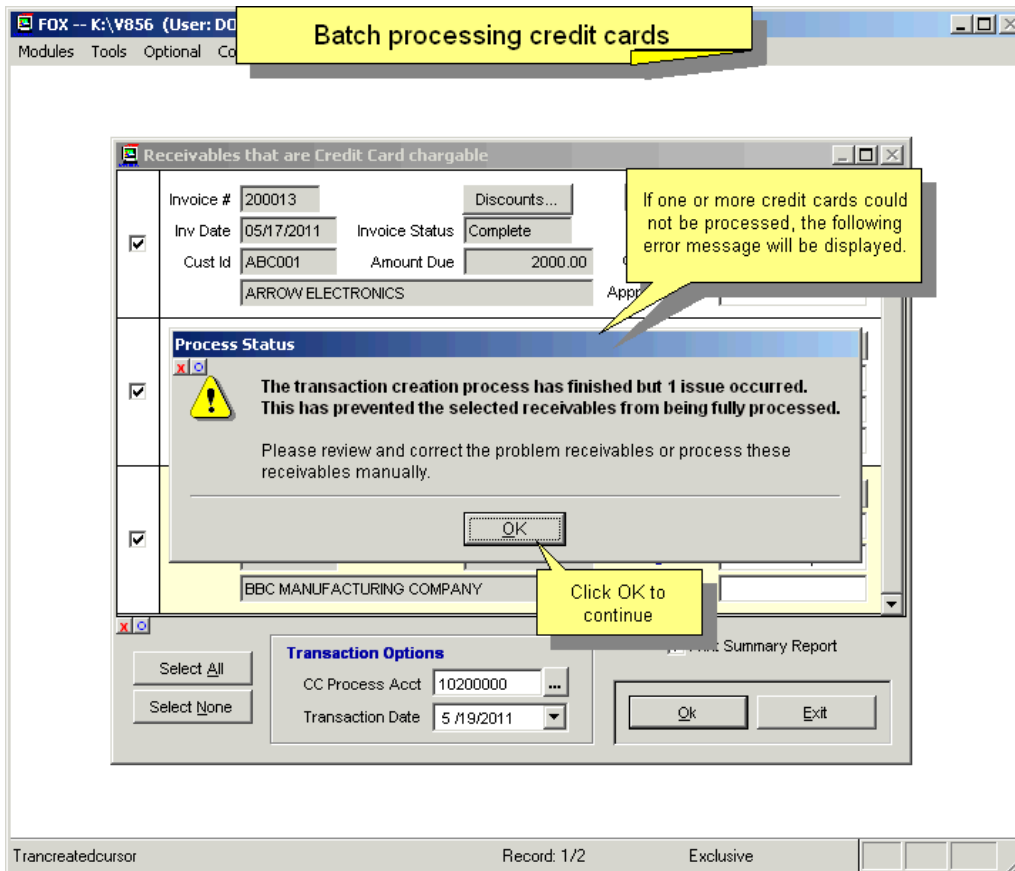

Click OK then click on View Result for each receivable listed you want to learn more about.

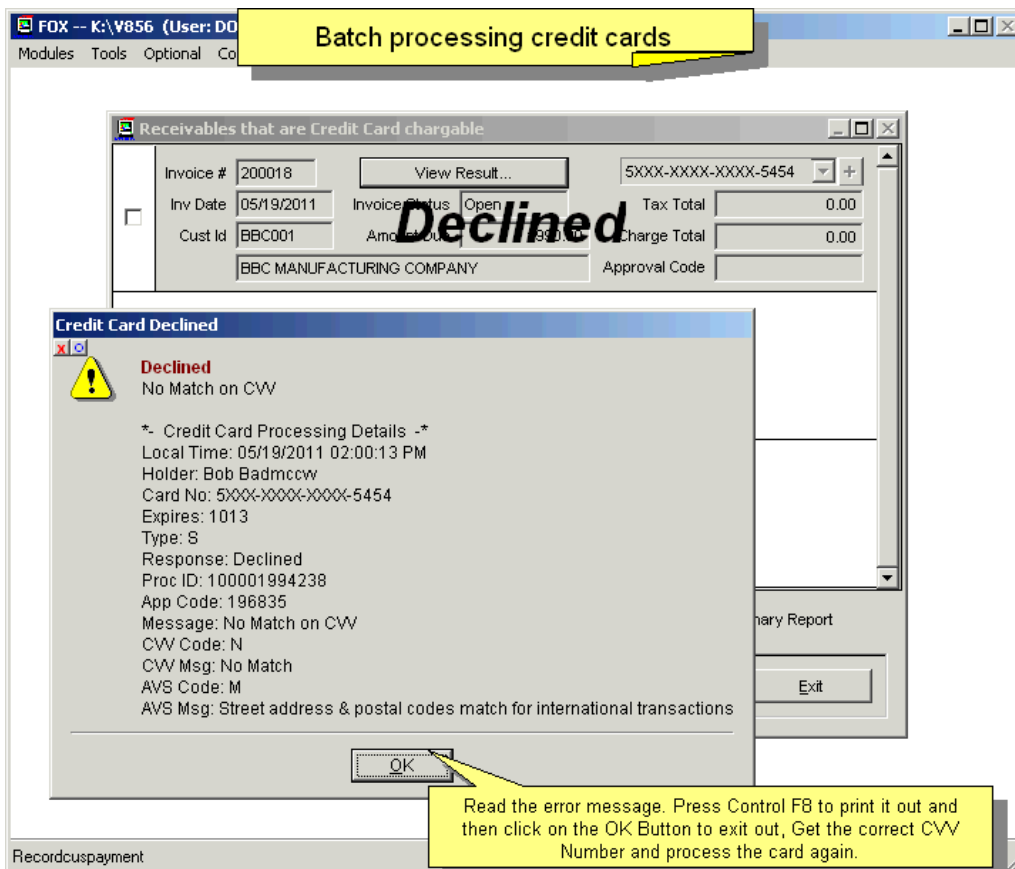

14.21.5 Issuing a Refund for a Credit Card Payment

In this example an independent credit memo was created (200019) and posted by using Credit Memo Option #1. To charge the customer's card back you would perform an R type transaction against the credit memo as shown above. Alternatively, you could edit the invoice, change the amount and the amount paid to the reduced amount. Manually edit the R or S accounting transaction and change the amounts to the reduced amount. Your Bank Statement would show 2 transactions; your pc/MRP transactions would show one R or S transaction.

Charging back a credit memo with an R Type

Transaction # 000014 Type R Check #
Date 05/19/2011 Entered By DOUG
Description REAR WHEEL AXLE ASSY
AccountNo ABC001
Cust / Vend ARROW ELECTRONICS
Invoice # 200019 Sale # NONE
Related Doc# RELATED DOC/CONTRACT#
Task Sub-Task
Customer PO#
Salesman ROBERT BILL SALESMAN
Commission % 10.00

Credit Card 4XXX-XXXX-XXXX-8291
Tax Amt 0.00
Total Charge -3,000.00
Approval Code
Process Credit Card

Debit: 3,000.00 Credit: 3,000.00

Description	Amount
BANK CHECKING ACCOUNT	3,000.00

Log into Card Point's website, cardpointe.com, Enter your User Name, Password, Select Reporting, Select the original transaction, Select Refund, Delete the full amount and type in the amount to be refunded. If the transaction is recorded as "Authorized", right click on the transaction number, click on the Capture Button and enter the amount to be refunded.

Do Not Click on Process Credit Card

In this example an independent credit memo was created (200019) and posted by using Credit Memo Option 1. To charge the customer's card back you would perform an R type transaction against the credit memo as shown above. Alternatively, you could edit the invoice, change the amount and the amount paid to the reduced amount. Manually edit the R or S accounting transaction and change the amounts to the reduced amount. Your Bank Statement would show 2 transactions, your pc/mrp transactions would show one R or S transaction.

14.21.6 Charging Back a Customer's Credit Card

For detailed, step-by-step instructions see <http://www.pcmrp.com/mrp101/chargebacklogintocc.htm>

Follow the slide show to refund the payment using CardPointe. Then use pc/MRP to create a credit memo, select option#2. Select Cancel when the program offers to print a check.

14.21.7 CardConnect Reports

To learn about running CardConnect reports, see the pc/MRP online tutorial at <http://www.pcmrp.com/mrp101/ccaddmarathonaddress.htm> or call CardConnect.

14.21.8 Exporting Invoices Paid By Credit Card in pc/MRP to QuickBooks

See **Chapter 16.16.3.1** in this Manual.

15.1 Settings and Utilities

15.1.1 Overview

To configure pc/MRP Settings and run various Utilities, select Configuration, Settings and Utilities, and enter the Configuration Code Number supplied by Software Arts when the package was purchased.

The Settings & Utilities Module allows users to configure pc/MRP to best suit their business operations. To access this feature in the full version of pc/MRP, users will be asked to enter the company's Configuration Code Number. If the user doesn't know the configuration code number, the code number field can be left blank and the user will be given View Only access. Also, the optional Password module can be used to deny access or to grant View or Edit access to this feature on a per user basis.

Note: If the code number gets lost or the phone number in Option 1 is changed, users can obtain the code number by contacting Software Arts (408-226-7321). This number will only be released to those individuals with administrative level authority within pc/MRP.

The Settings & Utilities screen is shown below:

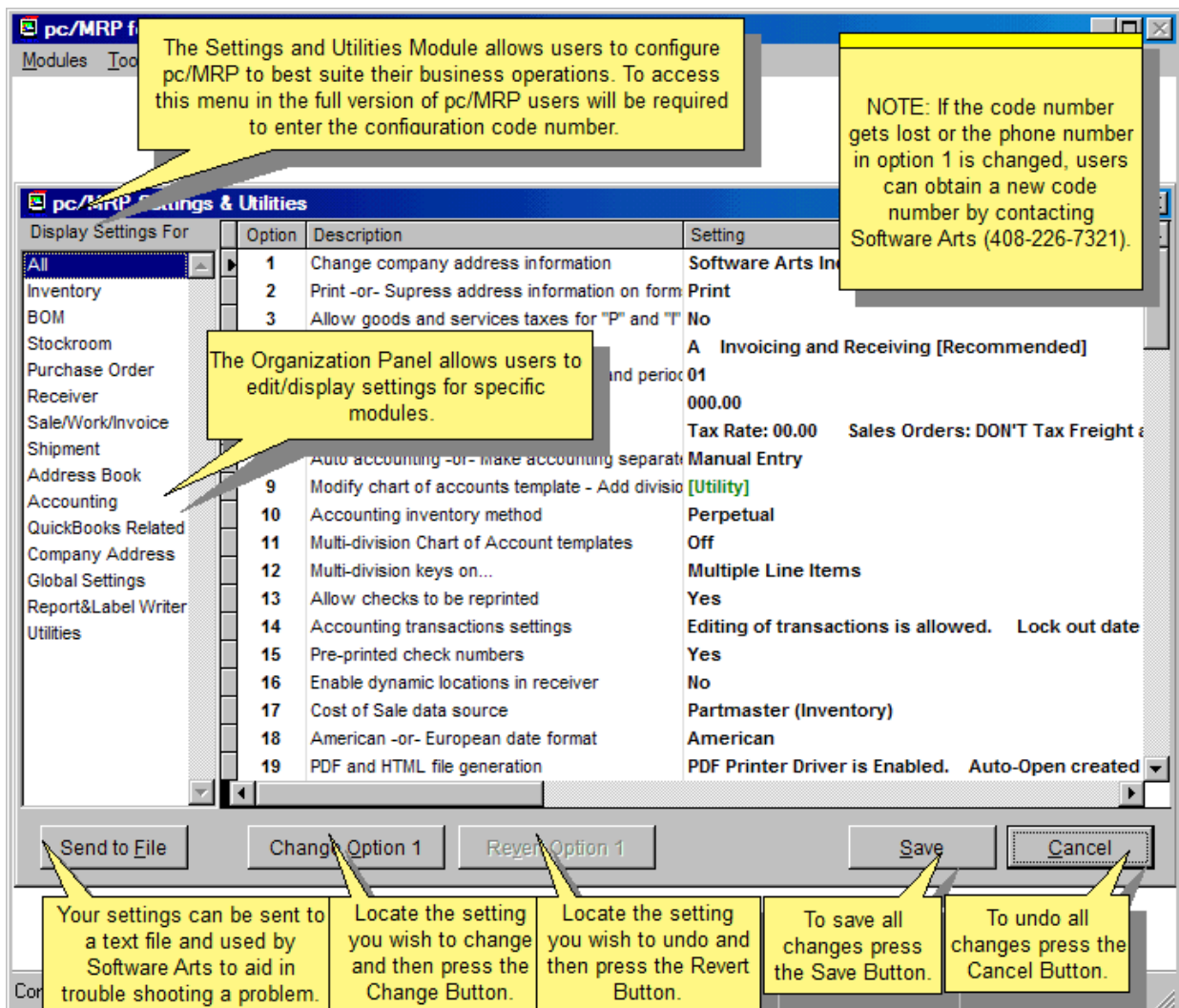

Depending on the utility/option chosen, users will be presented with a **Run Utility** or **Change Option** button. Once an option has been edited (the new values are displayed in red), users can press the **Save** button to save all changes. To undo changes to the option chosen, click the **Revert Option**. To undo all changes select **Cancel**.

15.1.2 List of Options

Options 1.- 10.

Option 1, Change Company Address Information

Options 1 allows users to enter and or edit your company address.

Entering the word PRACTICE in the Division/Dept Field will result in a large Practice Logo replacing the pc/MRP Logo on pc/MRP's Main Screen. This keeps people from entering real data into a practice copy of pc/MRP.

If a company changes their phone number, they will need to call Software Arts and tell them the phone number that appears in the "About pc/MRP" Screen. Software Arts will run ShowConfigCode() at the command line and supply the Authorization Code.

Tax ID added for version 8.80.

Option	Description	Setting
1	Change company address information	SOFTWARE ARTS, INC., 6830 VIA DEL ORO, STE. #109

Company Name * SOFTWARE ARTS, INC.
Division/Dept
Street Address 6830 VIA DEL ORO, STE. #109
City SAN JOSE
State CA
Zip Code 95119-1353
Country USA
Phone Number * 408-226-7321
Fax Number 408-226-8435
Internet URL www.pcmrp.com
eMail Address support@pcmrp.com
Tax ID

* - Required Fields

OK Cancel

Send to File Change Option 1 Revert Option 1 Save Cancel

Configmp Record: 1/95 Exclusive NUM

Allows you to change your company address. This is the address that appears in the upper left hand corner of your Invoices, Purchase Orders, etc. If you change the company phone number you must call Software Arts to obtain a new Configuration Code as the company phone number is one of the factors in determining the Configuration Code.

Software Arts, Inc suggests that companies create a test copy of pc/MRP for practice, testing and training purposes. To clearly distinguish between the test copy and the production copy, we suggest that you enter the word PRACTICE in the Division/Dept field of the test copy. This will result in a large red PRACTICE logo replacing the pc/MRP logo on the pc/MRP main screen, and will prevent that users confuse the two copies.

Option 2, Print or Suppress Address Information on Forms

Allows you to configure pc/MRP to print out or suppress your address on your invoice, purchasing, sales, shipper, and receiving forms. This option is provided for companies who desire to print on pre-printed forms containing their company logo and address.

Option 3, Allow Goods and Services Taxes

Option 3, if set to 'Yes', will debit the sales tax liability account when you enter an I (on account purchase) or P (cash purchase) accounting transaction.

Option 4, Inventory Adjustment Method

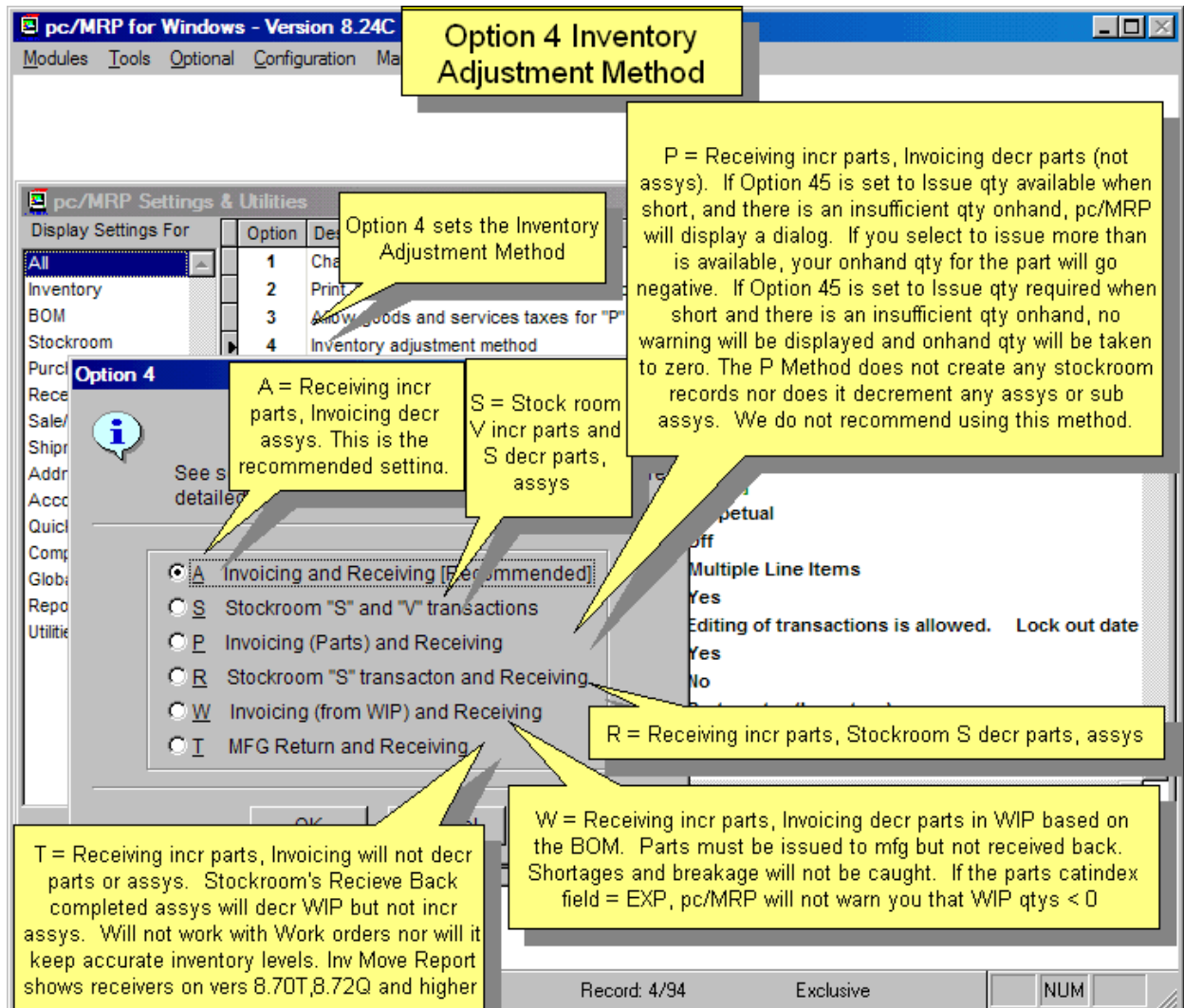

Allows you to configure the method pc/MRP uses to adjust the inventory. As a general rule, manufacturers, distributors and retailers should select A.

A, allows the invoice and receiving modules to adjust on hand quantities. This is the **default setting** for manufacturers and distributors and retailers. Entering an invoice or receiver will adjust the on hand quantities of the parts or assemblies entered. When entering an invoice for an assembly the on hand quantity of the assembly itself will be decreased. This setting allows manufacturing to build to stock and sell completed assemblies. **Note:** The Inventory Movement Report is only accurate when the Inventory Adjustment Method has been set to "A" during the time period covered.

S, allows the stock room module to adjust the onhand quantities. Issuing parts to shipping and receiving parts from receiving will adjust the onhand quantities. No stockroom transactions are created.

P, allows the invoice and receiving to adjust on hand quantities. When entering an invoice for an assembly pc/MRP will use the BOM to reduce the on hand quantity of the parts. This option can be used by restaurants and manufacturers who do not build to stock. This option reduces the quantities of parts only and not sub-assemblies. Since this option leaves no records, the inventory movement and MRP reports will no longer be accurate.

R, allows receiving to increment on hand quantities and the stock room's ship to shipping to decrement onhand quantities.

W, allows the invoice and receiving to adjust on hand quantities. When entering an invoice for an assembly pc/MRP will use the BOM to reduce the WIP quantities of the parts within the assembly. This option requires

users to issue parts to manufacturing, but not receive them back from manufacturing as completed assemblies. If you add the letters "EXP" to the catindex field for each part in the part master, pc/MRP will not stop and notify you when it reduces WIP quantities below 0. Software Arts strongly discourages using this method as breakage, shortages, etc will not be caught.

T, allows receiving to increment on-hand quantities and the stockroom to issue and receive from manufacturing. When the stockroom receives from manufacturing it will decrease WIP, but not increase the on-hand quantities of finished goods. Invoicing will not decrement the on-hand quantity of finished goods. This method will not work well for companies building to stock or using work orders to complete other work orders.

Option 5, Change Starting Month of Fiscal Year and Period End Dates

Option 5 allows users to set the starting month of the fiscal year. 01 = January and is the default setting.

pc/MRP allows you to set not only the start of your fiscal year but also the date each month ends on as shown below. When you open up this window the current month and year will be selected. This screen sets the last day of the month as the default end date unless changed by the user. Once a month has been closed, the end date of that month cannot be changed. The "Allow date change during month close" check box enables or disables a user closing a month to change the ending date of the period he is closing. The start date of any period is naturally the day after the end date of the prior period. This screen comes pre-populated with the end date of every period from 1985 to 2035. This screen can be repopulated from the command line with the command DO FORM CLOSEDATE WITH 'FILL', 1985, 2035. Repopulating this form should never be necessary and you would never do so without calling Software Arts first. When a month is closed all transactions whose date is greater than or equal to the start date and whose date is less than or equal to the end date are included during the close.

Year	Month	End Date
2007	11	11/30/2007
2007	12	12/31/2007
2008	1	01/31/2008
2008	2	02/29/2008
2008	3	03/31/2008
2008	4	04/30/2008
2008	5	05/31/2008
2008	6	06/30/2008

Allow date change during month close

Save Cancel

Option 6, Change Average Hourly Labor Rate

The average hourly labor rate is used by pc/MRP to determine the labor cost of a work order/sales order when it is completed and returned from the floor. Job cost reports are available from the Stockroom Report module.

Option 7, Sales Tax Settings

Display Settings For	Option	Description	Setting
All	1	Change company address	RAD TECH, COHESIVE TECHNOLOGIES, 123 MAIN STREET, , RICHLAND, CA 9
Inventory	2	Print -or- Supress address	Print
BOM	3	Allow goods and service	No
Stockroom	4	Inventory adjustment meth	A Invoicing and Receiving [Recommended]
Purchase Order	5	Change starting month of	01
Receiver	6	Change average hourly l	015.00
Sale/Work/Invoice	7	Sales Tax settings	Sales Orders: DON'T Tax Freight and DON'T Tax the Discount Purchas

Option 7
These setting affect the manner in which pc/MRP performs Sales Tax calculations.

Sales Order Creation Defaults

Freight is Taxable

Discount is Taxable

Purchase Order Creation Defaults

Freight is Taxable

Discount is Taxable

OK Cancel

Send to File Change Option 7 Revert Option 7

Configtmp Record: 7/9

Freight and discounts are taxable in some states.

For more information about Taxes see "14.1.12 Tax Code Entity" and "4.2.8 Enter a New Address, Step 5, Enter Company Contact and Tax Information" in the Manual.

Note: In earlier versions, Option 7 was used to set a Default Sales Tax Rate. In current versions users can enter an infinite number of Sales Tax Entities and their associated Tax Rates.

Option 8, Select Automatic Accounting or Manual Entry

Will set Auto Accounting on or off. If auto accounting is set on, entering an invoice or receiver will automatically create the corresponding general ledger transactions. The newly entered GL transaction will be displayed for edit before it is saved.

If auto accounting is set to off, Accounting must enter the general ledger transactions by pulling up the receiver or invoice. pc/MRP will then automatically debit and credit the proper accounts.

Software Arts recommends setting auto accounting OFF so that invoice and receiver mistakes are not automatically entered into the general ledger.

Users can set auto-accounting for invoices and/or receivers.

Option 9, Modify Chart of Accounts Template – Add Division/Department

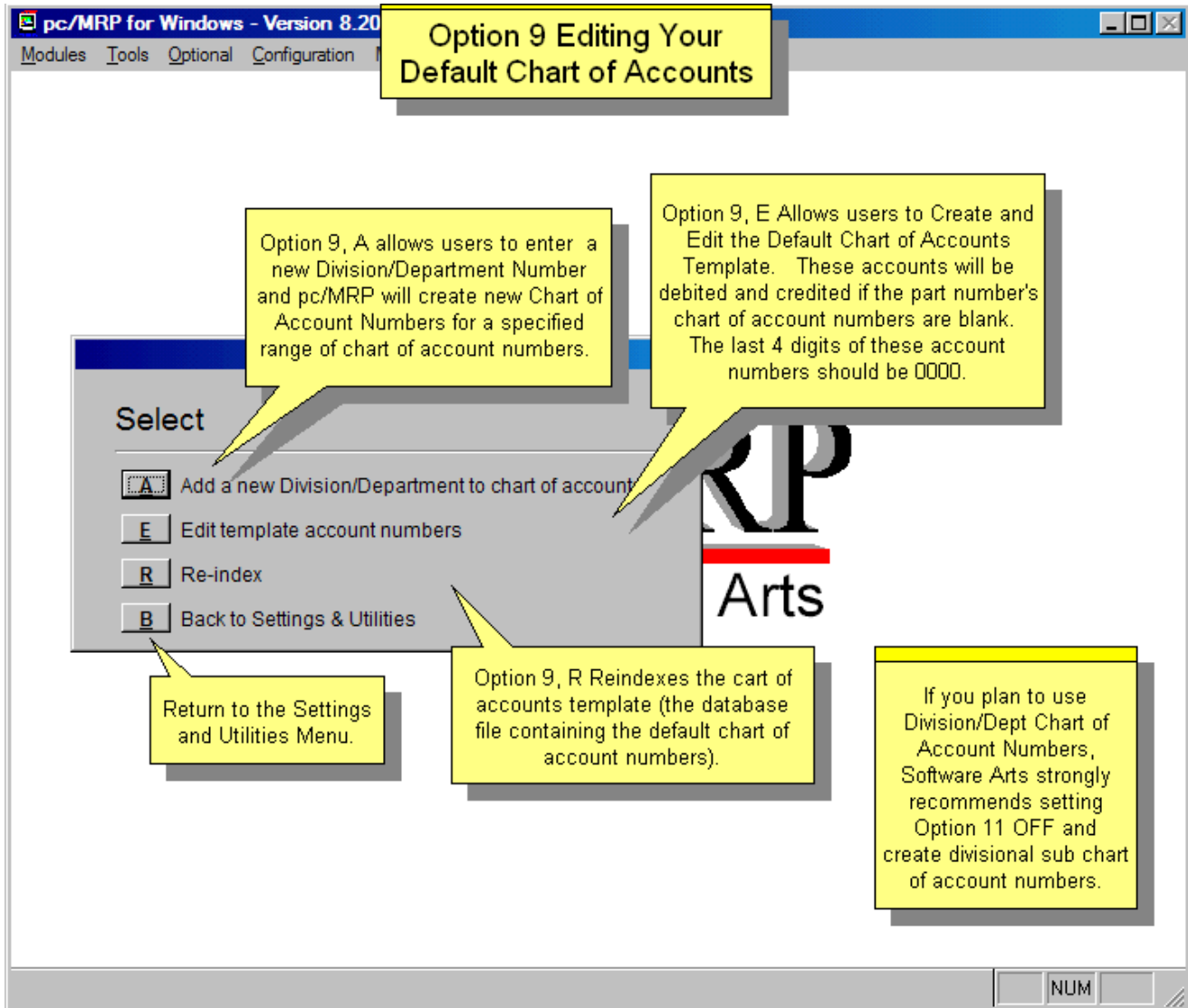

Option 9 allows you to:

Edit the chart of accounts template:

When pc/MRP needs to automatically display a chart of account number(s) for an accounting transaction, it uses the account template to determine the correct account number to bring up. As such, if you change one of the chart of account number that pc/MRP brings up automatically, you must use Option 9 to change the default account number in the account template dbf file. Here is where you also set the default chart of account number when a credit card is charged.

Add chart of account numbers for a division and or department:

Add new div/dept chart of account numbers to the chart of accounts for all chart of account numbers greater than or equal to a specified chart of account number. This allows you to automatically create revenue and expense chart of account numbers for a specified division and or department.

Re-index the account template dbf file:

This option allows you to re-index the account template dbf file.

Option 9 Editing Your Default Chart of Accounts

pc/MRP will default to these accounts if the part(s) in the receiver or invoice do not specify specific chart of accts

If the part numbers that you are invoicing have no set income acct, this income acct will be credited when the invoice is posted. pc/MRP has its own QuickBooks Default Chart of Accts Table..

*This acct is credited when an invoice is posted and inside labor part numbers are included in the invoiced BOM. It is also used when entering a summary payroll entry.

* If you have inside labor part numbers in your BOMs, it might be better to use a different wage expense account number when making summary payroll entries.

If Option 10 is set to Perpetual, receive an inventory part with no expense/asset acct, Default Inventory Acct will be debited.
 If Option 10 is set to Perpetual or Periodic, receive non inventory part with no expense/acct, Default Operating Exp will be debited.
 If Option 10 is set to Periodic I, receive an inventory part with no expense/acct, Default Purchase Acct will be debited.

Select your Default Chart of Account Number for the following Accounts

Template Description	Account Number
AcctsRec	11100000
BusIncome	30100000
CostOfGoodsSold	40150000
CostOfSalesLabor	50100000
CreditCardProcessing	10200000
FicaLiability	22110000
FreightExpense	41400000
FreightIncome	30150000
FwtLiability	22100000
GrossWageExpense	50100000
Inventory	12100000
OperatingExpense	63500000
OverheadExpense	50150000
PrimaryChkAct	10200000
PurchaseDiscount	41900000
Purchases	41100000
RoundingVariances	29200000
SaleDiscount	30850000
SalesTaxLiability	21100000
SdiLiability	22130000
SsecMediPayrollExpense	51100000
	22140000

When receiving a customer's invoice payment and the customer is paying by credit card, you can set pc/MRP to debit this account. It could be your bank account or a holding account until your credit card processing company transfers the money to your bank account. This is not your company's credit card account used to pay your vendors (Versions 8.56A or Higher)

Rounding Variances, 29200000, GN, Credit, was added to versions 8.80A and higher. pc/MRP will automatically Debit this account for a +/- amount if the debits # credits due to rounding errors for the accounts entered automatically. Accounts entered manually whose debits do not match credits will give a warning but not trigger Rounding Variances.

Cancel

Record: 5/23

Option 10, Accounting Inventory Method

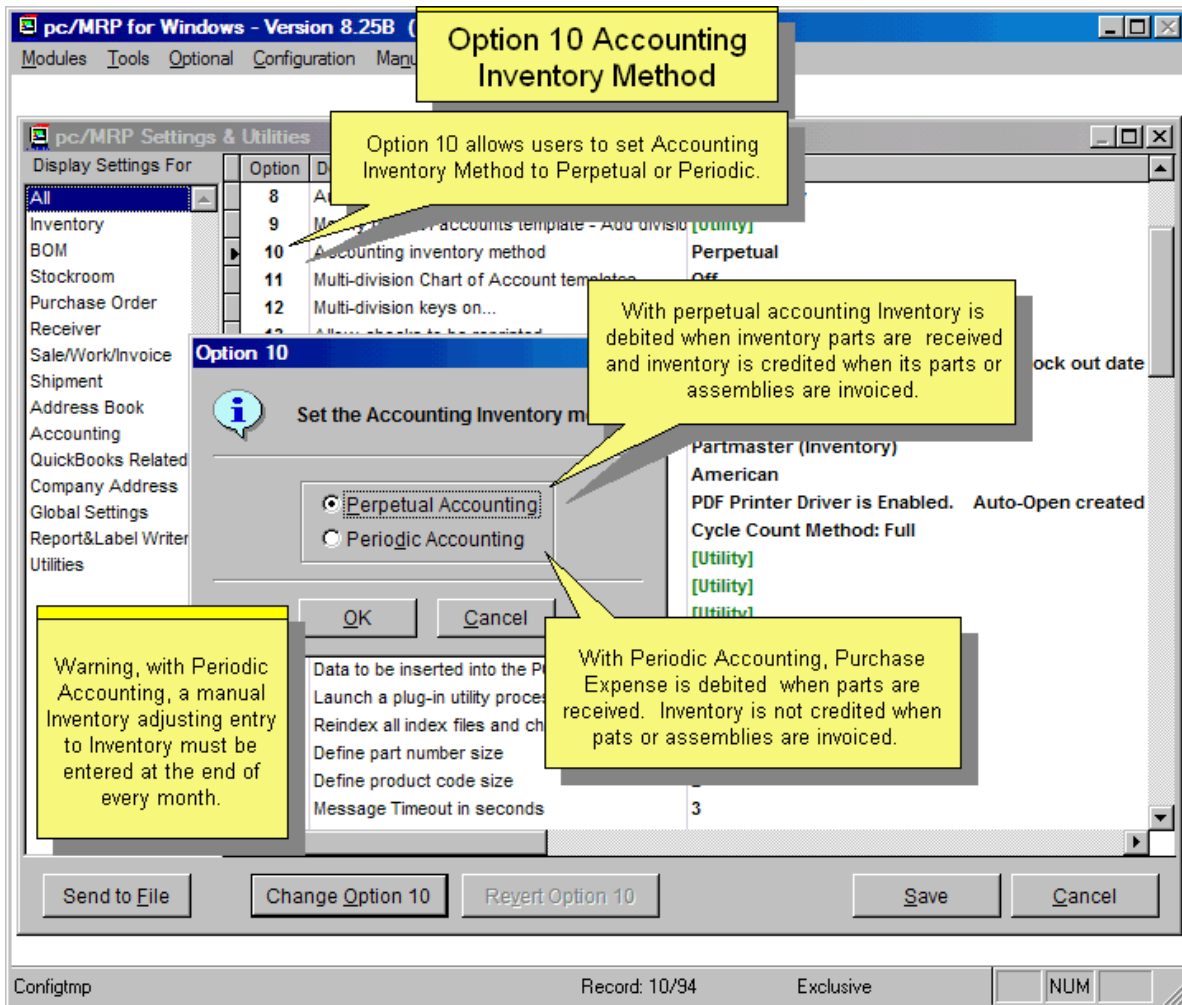

Select Option 10 to run either a perpetual inventory (usually for corporations) or periodic inventory (usually for small business owners & partnerships) accounting system. With a **perpetual** inventory method, the dollar amount of the inventory is automatically adjusted with every transaction (credit BI & Inventory, debit AR & COGS). A **periodic** inventory method requires adjustments to the inventory dollar amount at the end of each month (credit BI, debit AR). In both cases, the costs must be correct and up to date in inventory for each part and assembly.

Options 11.- 20.

Option 11, Multi Division Chart of Account Template

Select Option 11 if you wish to key the accounting templates on division or product code. Leave this option off unless you have a multi-division company. If you set this option to division or product code, each accounting transaction will be keyed to look for the division or the first four characters (product code) of the part number field in the invoice or receiver being processed.

Option 12, Un-assigned

Option 13, Printing Checks

Allows or disallows reprinting checks that have been printed.

Allows or suppresses printing the check number on the check (for checks that are pre-printed with the check #.)

Allows the W-type Accounting Transaction to print out a standard check (not a payroll check).

Option 14, Accounting Transactions Settings

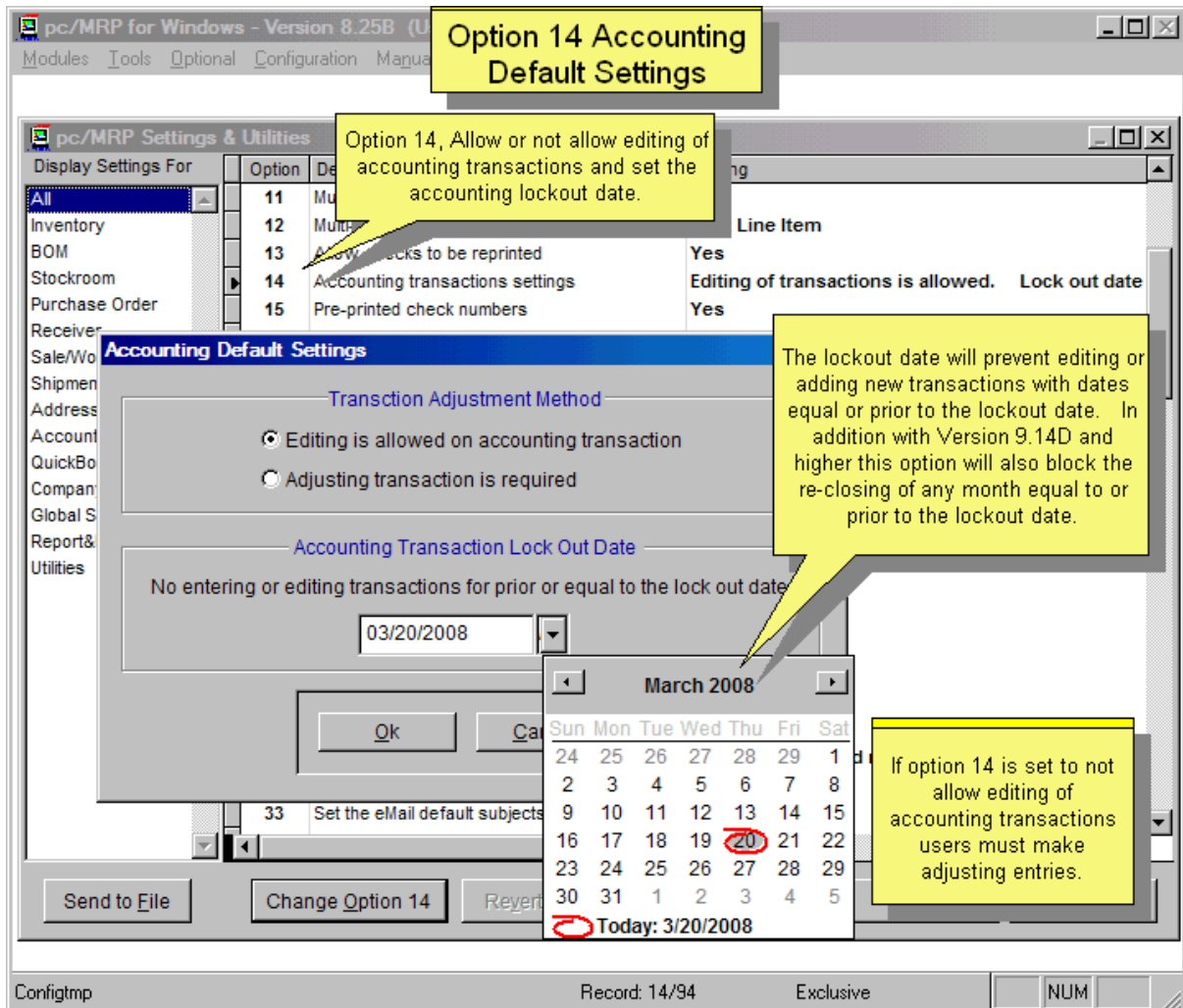

Option 14 can either allow the editing of accounting transactions, or require users to enter adjusting transactions instead. No editing or entering of new transactions can be made on or prior to the lockout date.

Option 15, Un-assigned.

Option 16, Enable dynamic locations in receiver.

If set to Yes, changing the location in the receiver data entry screen will change the location in the inventory data entry screen. If the onhand qty in that area = 0, the location in the receiver data entry screen will be blank. Entering a new location will also be inserted into the inventory data entry screen.

If set to No, the location in the receiver data entry screen will be blank. Entering a new location will NOT be inserted into the inventory data entry screen.

Also see Option 44.

Option 17, Un-assigned.

Option 18, American or European Date Format

Selection 18 allows pc/MRP to work with American (MM,DD,YR) or European (DD,MM,YR) dates.

Option 19, PDF and HTML File Generation

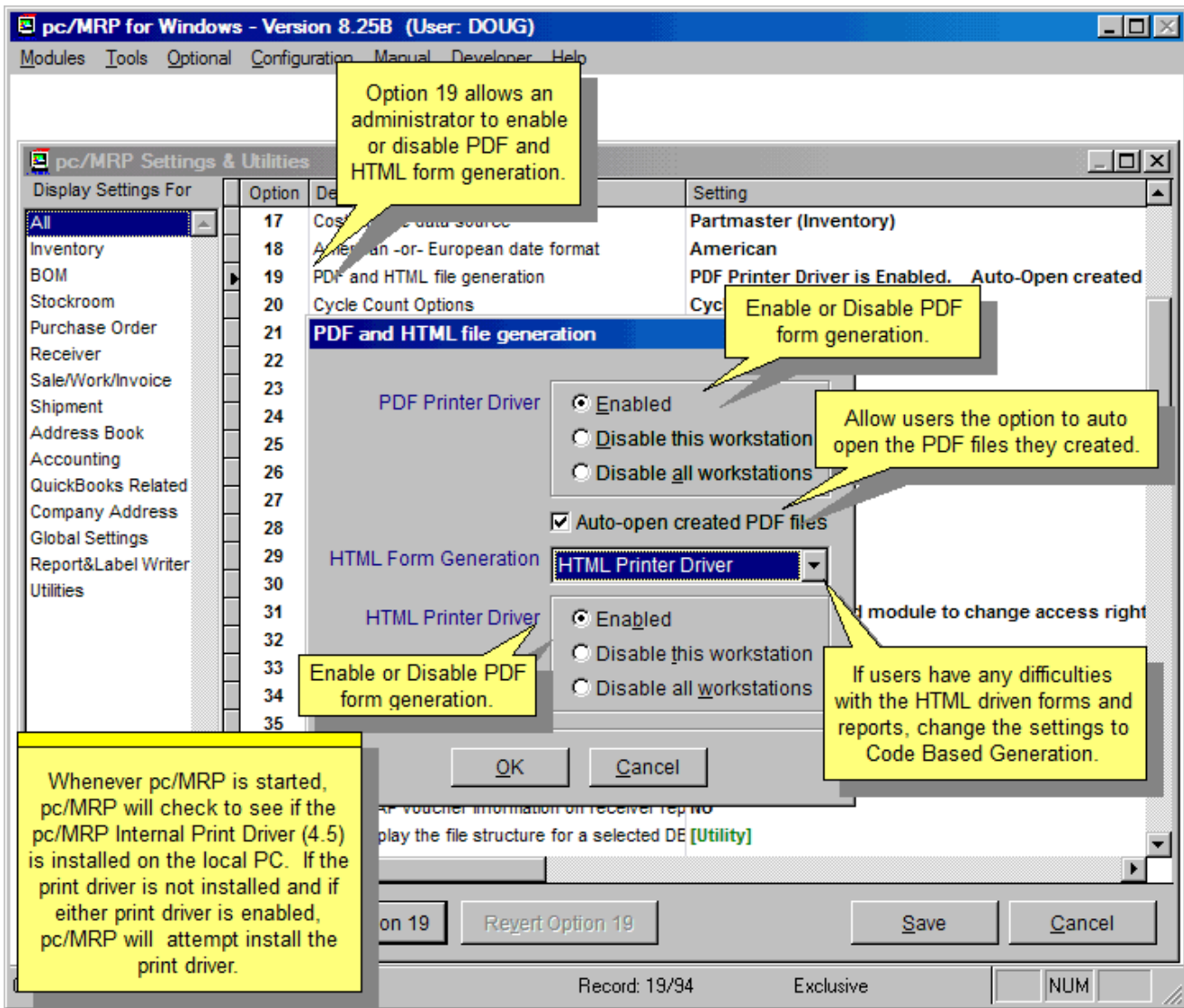

Option 19 allows an administrator to “Enable”, “Disable this workstation” or “Disable all workstations” from generating PDF and HTML files. This function basically creates or deletes a flag file named c:\HTMBlock.flg. A drop down HTML Form Generation List Box allows users to select either HTML Printer Driver or Code Based HTML. This option allows an administrator to set form creation through the HTML print driver or code based generated HTML files. If users have any difficulties with the HTML driven forms and reports, change the settings to Code Based Generation. The “Auto-open created PDF files” check box allows users to automatically open the PDF files they created.

Option 20, Cycle Count Options

Option 20 holds the Cycle Count settings. See Chapter 6.2 for details.

**Configuration Option 20
Cycle Count Settings**

If you change the Cycle Count Settings in Option 20, you must run Inventory, Physical Inventory, Cycle Count, and "Automatically fill classes for all parts" to re-set part classes. The Options to define Frequency in Days and Costs were added to versions 8.96C and higher.

Cycle Count Options

Cycle Count Method

- Differential
- Full

Differential or Full Cycle Counts. See Chapter 6.2.2 for the pros and cons of each method.

Default Values are shown 20 Days, 60 Days, 120 Days, \$5.00, \$200.00, and \$0.50

User can set Count Frequencies and Costs

Cycle Count Frequency in Days

- Class A: 20
- Class B: 60
- Class C: 120

Base On the Default Values ?

Define by User

Class A:

Average Unit Cost >= 5.000000

OR

Average Unit Cost multiply by the Quantity Used Per Week > 200.000000

Class B:

Average Unit Cost >= 0.500000

Class C:

Average Unit Cost < 0.500000

The optional Sales Analysis Module can study the past and automatically fill the weekly usage for every part number.

With Differential Cycle Counts you record the difference between the actual count and the qty pc/MRP will create adjusting stock room transactions and set the onhand qtys.

With Full Cycle Counts pc/MRP will update the last physical inventory date and qty and set the onhand qtys.

Ok Cancel

Record: 17/95 Exclusive

If you changed the class definitions, you must run Inventory, Physical Inventory, Cycle Count, and "Automatically fill classes for all parts" to reset part classes.

Options 21.- 30.

Option 21, Reformat a Form for HTML Compatibility

This utility can be used to alter the graphical layout of a report, form, or label to be better suited for use with HTML file generation. Backup copies of the files will be saved to the OldForms sub-folder.

Option 22, Enter Boiler Plate Notes for Forms

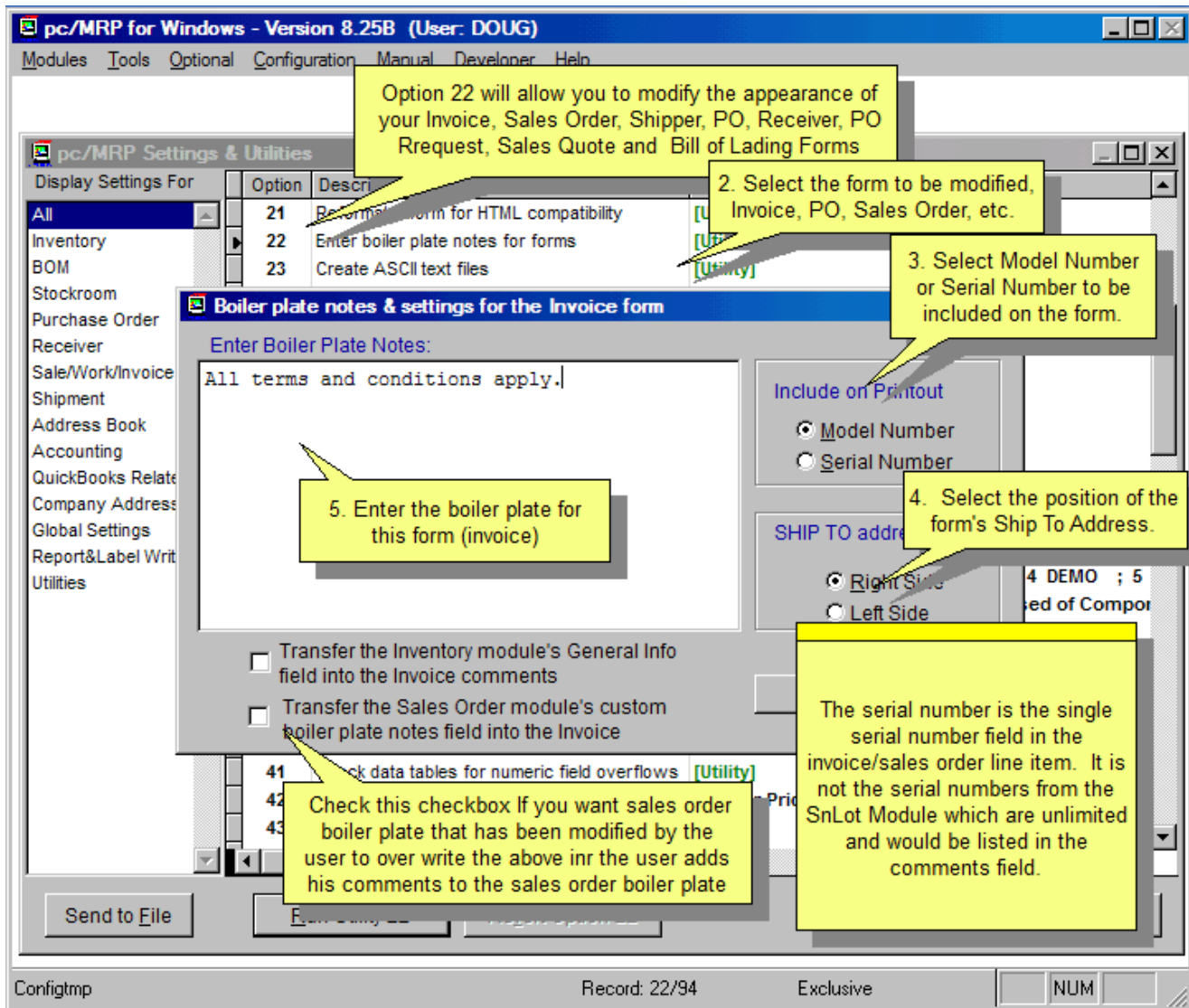

Option 22 will allow you to modify the following items on your Invoice, Purchase, Receiver, Sales Order, Shipper, Purchase Request(internal), Request for Quote(external), Sales Quote, Bill of Lading and Commercial Invoice forms: Add, delete, or modify boilerplate (notes) for each form; maximum of 9 rows of 46 characters each. Suppress or print out the model number on each form. Import the inventory memo field as part of the line item's description. Place the ship to and bill to addresses on the right or left side of the form for sales orders, invoices, and sales quote forms. Include ship-to address on purchase orders (1st line item needs ship-to address via the option button). For invoices you could enter your company's remit to address here.

If "Transfer the Sales Order module's custom boiler plate note field into the Invoice" is checked, pc/MRP will transfer the sales order boiler plate to the invoice provided the sales order boiler plate for that sales order was modified by the user and the Invoice boiler plate does not have any text.

Option 23, Create ASCII Text Files

Will create an ASCII text file copy of any of pc/MRP's database files. The original database files will not be changed. pc/MRP will create either an Excel file (.XLS), a dBaseIII or Visual FoxPro file (.DBF), or a comma delimited ASCII text file (.TXT). Users can select which fields they want to include. Note: The .TXT file will have a set of quote marks (" ") around every value. See Section 15.11.1 about how to prepare a file for being imported into pc/MRP.

All fields can be exported, as long as the computer that runs pc/MRP has Excel installed. (If pc/MRP is run on a terminal server, Excel has to be installed on the terminal server.) If Excel is not available on the computer, pc/MRP does not offer to export the memo type fields (like the general info in inventory, the reference designators in the BOM table, the tracking number and comments in the invoice table, etc.).

Note: Sending memo fields into Excel significantly slows down the process. Do not include memo type fields, unless you need them. pc/MRP defaults to not include memo fields.

Option 24, Report Writer (Modify Report/Label/Form)

Using this Option, users can create and modify custom reports, forms, and labels. See pc/MRP Custom Report and Label Making, Section 15.4 of this Manual for detailed instructions on using the report writer.

Option 25, Data to Be Inserted Into the PO's "Entered By" Field

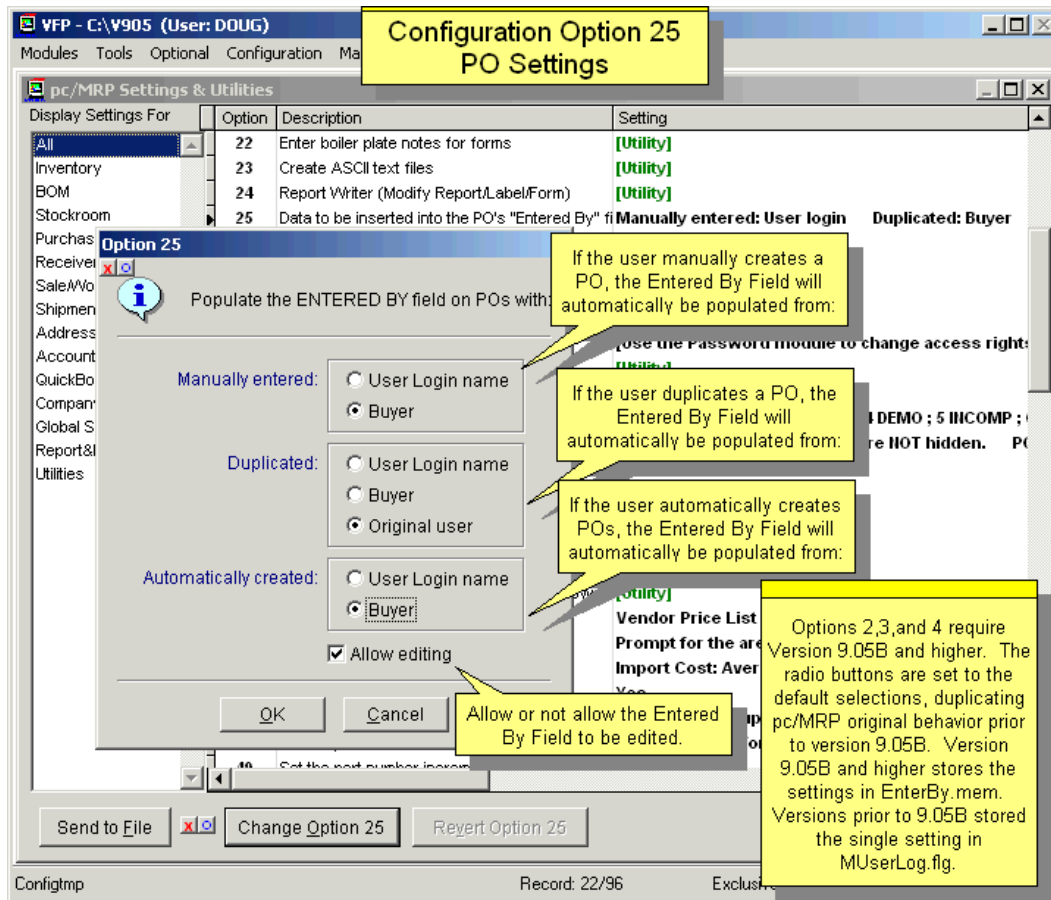

Option 26, Launch a Plug-in Utility Process.

Allows pc/MRP to load and launch utility plug-ins.

Option 27, Re-index All Index Files and Check for Corruption

Re-indexes all of pc/MRP's database files. Remember to set the Admin Lockout and wait for all to exit pc/MRP. **Note:** If during the course of re-indexing, pc/MRP had to repair a table you will get an error message stating the "Configuration Table is no longer available". If you made any changes in the Configuration Module prior to running Option 27, your changes were not saved. Press the OK Button. When the Re-index is complete you will need to make your changes again.

When users delete a file link (brake the link) the record still stays in the file links table, marked for deletion. Option 27 permanently removes these marked records, avoiding that the file grows unnecessary big.

Option 28, Define Part Number Size

You can choose the length of the part number from 6 to 31 characters, including dashes, product code and suffix. Also see Options 29 & 48. If you set the maximum length to 15 characters or less, when entering a new part, pc/MRP will suggest the next highest number with leading zeros. If you set the maximum length to 16 characters or more, pc/MRP will suggest the next highest number without leading zeros.

Option 29, Define Product Code Size

Sets the size of the product code part of the part number from 1 to 6 characters. The product code consists of the first x characters of the part number. It can be used to classify part numbers into a product code. For example, the part number of all cables could start with CAxxxxx. The product code would be CA (size 2) and consist of the first two characters of the part number. pc/MRP will be able to give you the next available part number for a cable provided the remainder of the part number is in numeric form. Also see Options 28 & 48.

Option 30, Un-assigned.

Options 31.- 40.

Option 31, Change Password (if you do not have the Optional Password Module)

If you do not have pc/MRP's Optional Password Module activated, all users share the same password. Option 31 allows this password to be changed.

Option 32, Check Inventory for Invalid Vendors

Checks the vendor ID codes listed for every part number in inventory. It will display or print a "Vendor ID Error Log" report if it finds any vendors in the inventory records where the ID cannot be found in the Address Book. You should then edit the inventory files (and insert valid vendors).

Option 33, Set the Email Default Subjects and Messages

This option allows users to set the default subject and message for each kind of pc/MRP e-mail.

Option 34, Change Names of Alternate Storage Areas in Inventory

Users can customize the names of each storage area, except of "Stores".

Option 35, Type of Cost Imported into the Cost of Sale

Option 35 Cost of Sales Version 8.71 and higher

Inserts PO and COGS Costs into Sales and Invoice Database Files but does not display these fields in the Sales and Invoice Data Entry Screens.

Use Average (Default) or Standard Costing

Costs may be based on Component and External Labor Component and all Labor Costs Comp all Labor and Overhead (default)

Accounting's Cost of Sales Report uses the Invoice PO Cost Field. (Inside labor + comp + outside labor but no overhead)

PO Cost on Sales Order and Invoices Comprised of:
Component, all Labor, and Overhead costs
 Prompt user to select the cost from related POs

Related POs (seldom used).

Inventory (Default) or Sales Order

Inventory (Default) or Invoice

Accounting's Mfg Var Report uses the Sales PO Cost Field (inside labor + comp + outside labor but no overhead)

If set to the Default Settings or BOMs contain no Inside Labor Parts or the PO Cost is set to include Component, Labor and Overhead Costs, The PO Cost will = the COGS Cost.

If a BOM contains labor, pc/MRP Versions 7.61D will send labor and overhead costs from the inventory to pc/MRP's and or QuickBooks Accounting Module regardless of the PO Cost Setting. pc/MRP Version 8.71 added the option to send the labor and overhead costs from the Inventory or Invoice database file.

MSALECOST - also stored in
 _Screen.QbSettings.AddProperty("SaleCostType", MSALECOST)
 QB_GetValue("SaleCostType", "AYAPP")
 Position - Purpose: Value (Defaults to first listed value)

-
- 1-Cost Type: "A"=Average, "S"=Standard
 - 2-Update Costs when invoicing: "Y"=Yes, "N"=No
 - 3-PO cost comprised of... "A" = All costs
 "P" = Component and External Labor costs
 "L" = Component and all Labor costs
 - 4 - Hide cost/Prompt for Rel PO : "P" = Show costs without prompt
 [formerly CONFIGDM-45] "R" = Show costs with prompt
 "O" = Hide costs
 - 5 - Accounting gets costs from: "P"=Inventory, "I"=Invoice

Note: Option 35 added the option to get COGS, Labor and Overhead costs from the Invoice database file instead. This option to transfer costs to accounting from the date the invoice was created instead the date the transaction was created was added for a customer who did not necessarily post their accounting transactions when invoices were created.

Option 36, Export or Import BOMs to another Copy of pc/MRP

Option 36 will allow you to export (via email or as file attachments) a parent BOM, and all its related sub-BOMs, parts and vendor addresses to another company using pc/MRP.

See slideshow here: <http://www.pcmrp.com/mrp101/importoption36settingsandutilities.htm>

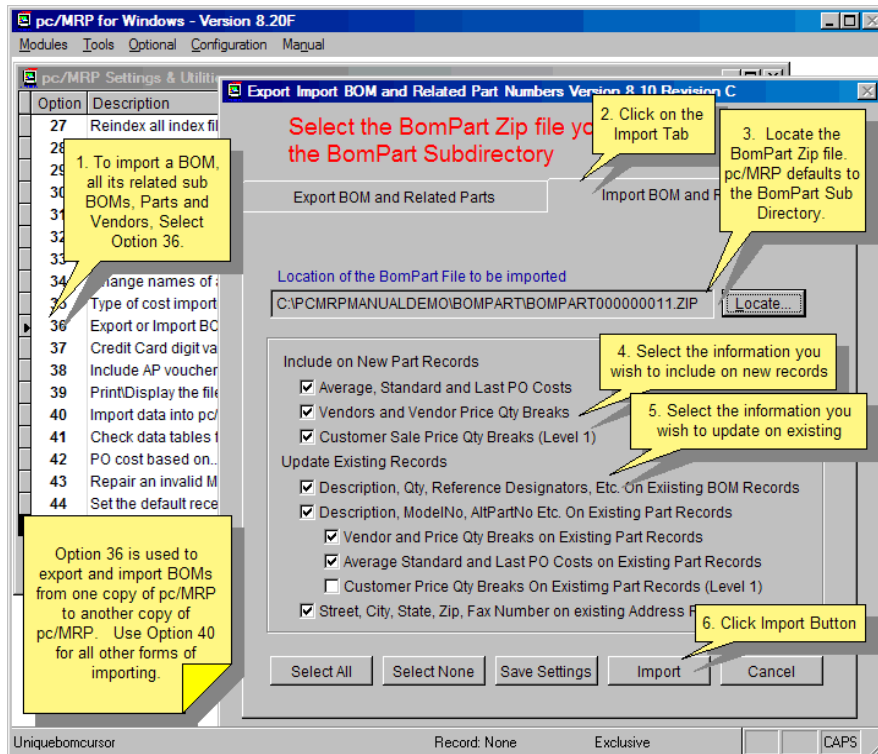
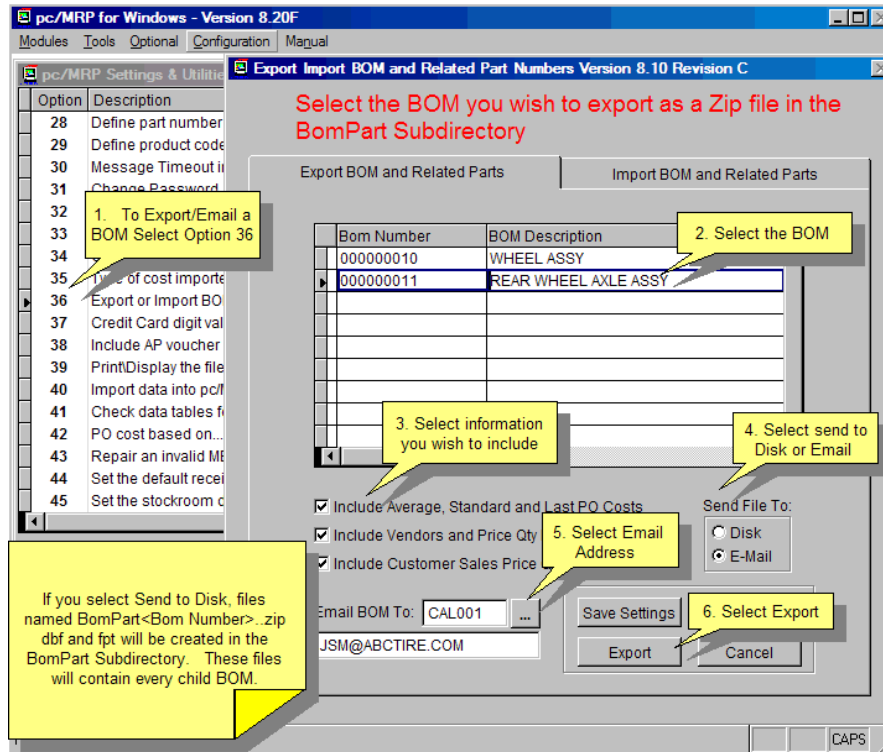

Option 37, Credit Card Digit Validation & Formatting

Enables validation of credit card number and (optionally) reformats the credit card # by inserting hyphens at the appropriate places. Number validation must be enabled for formatting to work.

Option 38, Include AP Voucher Information on Receiver Reports

Allows AP vouchers (rent, utilities, etc.) to be included or not included in the receiver reports.

Option 39, Print/Display the file structure for a selected DBF table

Allows the user to print out the file structure for any of pc/MRP's data base files. This is useful when creating/modifying custom reports/forms/labels.

Option 40, Import Data into pc/MRP

A utility for taking data from a non-pc/MRP data source and inserting the data into one of pc/MRP's database files. See Chapter 15.11, "Importing Data Files," for details.

Options 41.- 50.

Option 41, Check Data Tables for Numeric Field Overflows

If you see "*****" instead of number values on any report, this indicates numeric overflow. Option 41 checks any or all of pc/MRP's data base files for numeric overflows. Check the "Zero all overflows" check box, if you would like pc/MRP to zero out all of the overflows it encounters.

Option 42, Purchase Order defaults

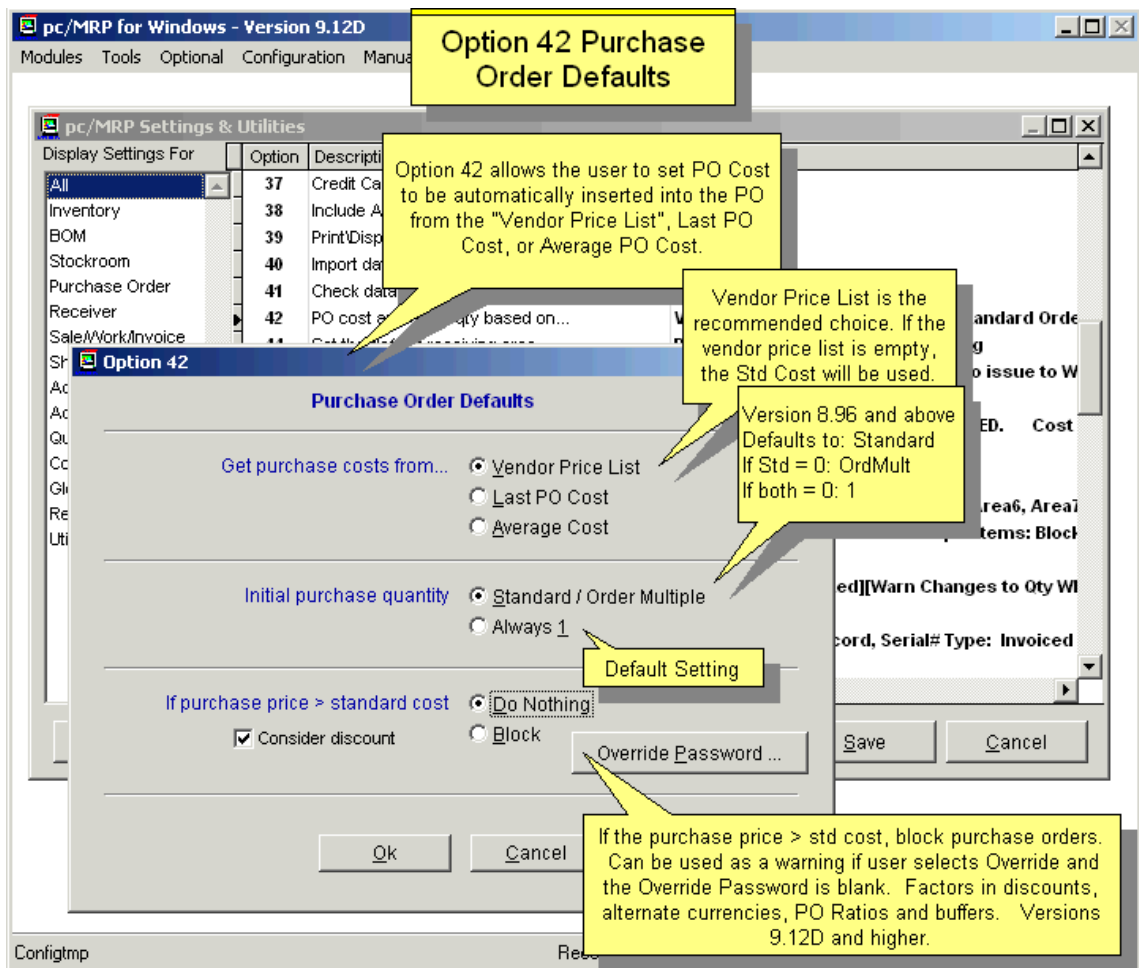

Allows the user to set PO Cost to be automatically inserted into the PO from the "Vendor Price List", Last PO Cost, or Average PO Cost. Vendor Price List is the recommended choice. If Vendor Price List is selected and the vendor price list is empty, the Standard Cost will be used.

The order quantity on a new PO will default to 1. Option 42 can be set so that the order quantity on a new PO will default to the Standard Order Qty, if not set then to Order Multiple, if that is not set either then to 1.

Option 43, Un-assigned

Option 44, Set the Default Receiving Area

Sets the Inventory storage area that the receiving module defaults to when receiving. Also see Option 16.

Option 45, Set the Stockroom Defaults

- Option 45 sets the stockroom to record standard or average costs when issuing parts to manufacturing. Accounting should set the default cost.
- It also allows you to set the default action Issue Available Qty or Required Qty when issuing a component that is short. The Available Qty is the recommended setting, as this way pc/MRP will keep track of shortages. **Warning:** Issuing Required Quantities would never create a shortage in WIP and could drive onhand quantities negative.
- When receiving back from MFG, pc/MRP will display a warning if there was a shortage. Setting “Yes” will allow users receive back the required qty anyway. “No” will not allow users to receive back any more than issues would allow. Also see warning above.

Option 46, Allow the Auto Receive Option

Turn on/off the ability to automatically receive the remaining items on a purchase order.

Option 47, Set the Inventory Defaults

Turn on/off the ability to mark-up sale prices and roll-up assembly costs from the inventory menu.

Option 48, Set the Part Number Suffix Size and Default Content

Allows users to set a suffix size for the part number. Allowable sizes are dependent upon sizes used in Options 28 & 29, partnumber and product code. Dashes are considered in the count; “-01” is three characters.

Option 49, Set the Part Number Incrementation Method

If users have part number suffixes, Option 49 allows them to set the part number incrementation method.

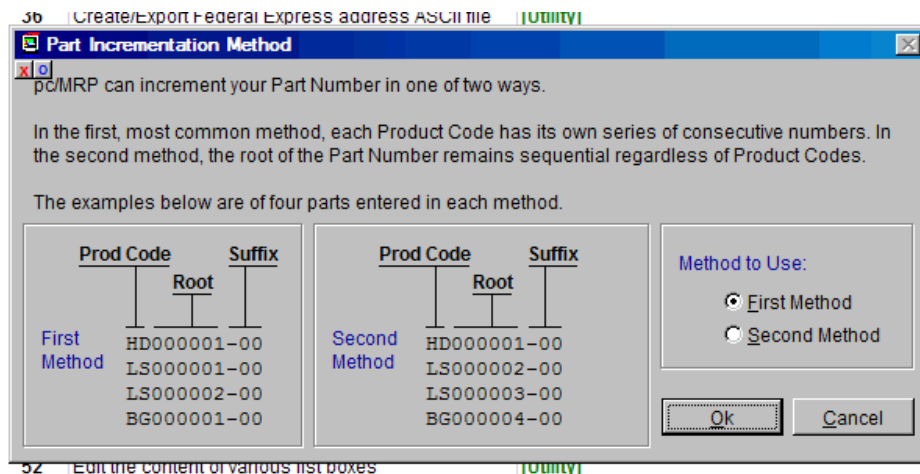

If you would like to have dashes in the part number, they should be included in the Product Code and/or the Suffix Code. Auto numbering will look at all characters in the Product Code and Suffix to determine the uniqueness of the number to increment. For example, if you want your part numbers to have the form 1-200-

0001-3, where the 0001 is the root to automatically update for the next part, you would set the Product code to 6 characters (e.g. "1-200-") and the Suffix to 2 characters ("-3"). When selecting new parts, you will want to choose the option of "Next Available Partnumber for a Part Code/Suffix Code". When entering the Part Code, you will need to input the dashes or else the system will leave the extra characters as blanks and recognize the part code as different from the one with dashes. For example, entering the part code "1-200" will generate a new number: 1-200 0000-3 (assuming "-3" was set as the default Suffix Code). This example also assumed both a Part Code and Suffix Code existed. In your application, you may use both, one, or neither of the codes.

Option 50, Set the Average Cost Calculation to Include Area(s):

Uncheck any inventory area that should not be included in the cost averaging formula when receiving a part.

Options 51.- 60.

Option 51, Allow a BOM Part or Item Number to be Included in a BOM Multiple Times; BomStatus

Option 51 allows users to add the same part number and/or item number to the same BOM multiple times. Users can configure the bomstatus of a new BOM that is entered as a new BOM, or created by duplicated an existing BOM.

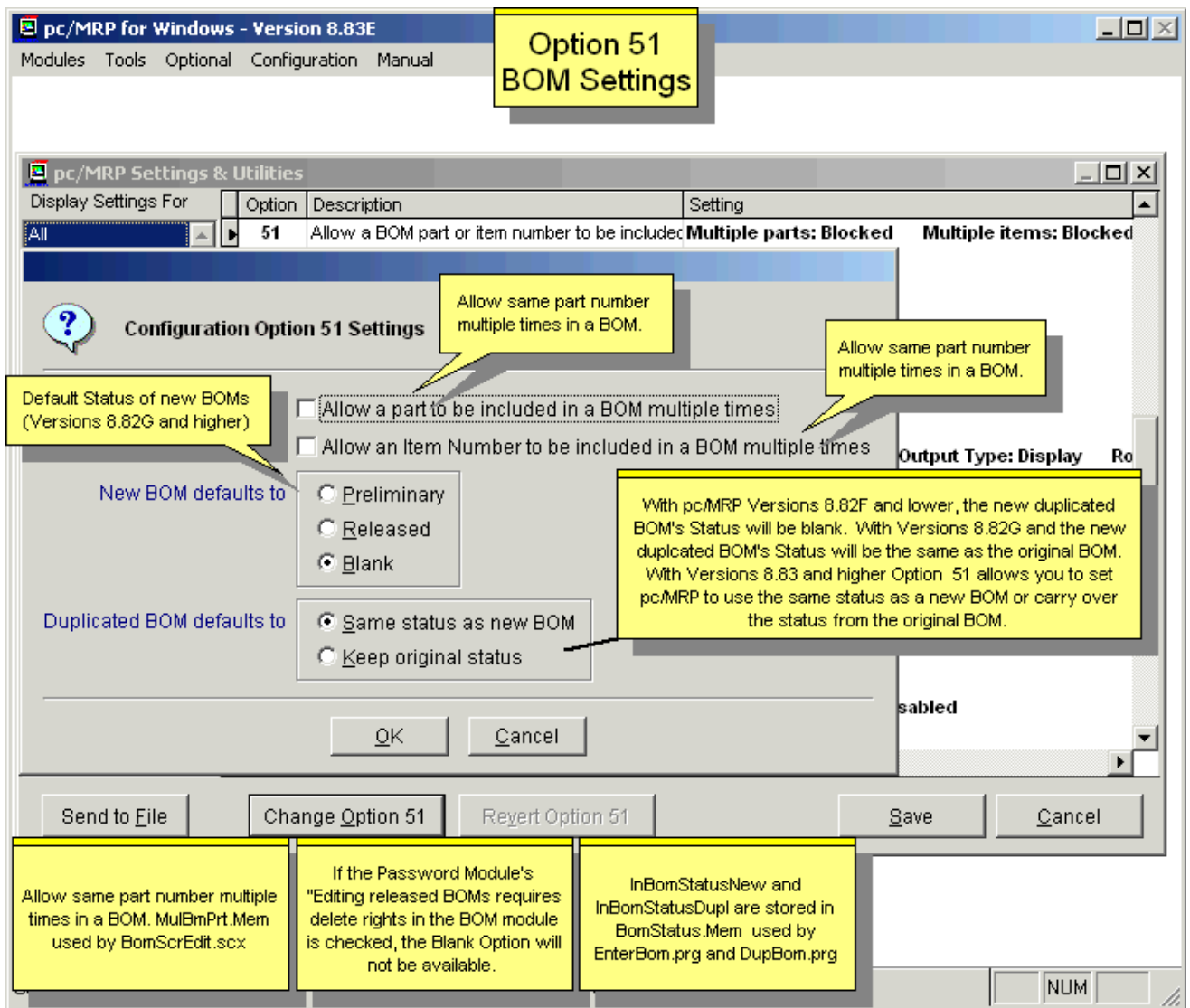

Option 52, Edit the Content of Various List Boxes

Option 52 allows users to change the contents of pc/MRP's drop down list boxes. Address Concerns (addrconc.txt) , Area of interest (addrintr.txt), Lead Source (addrsour.txt), Priority (addrprio.txt), Purpose (addrpurp.txt), States, FOB, Ship Via, Stock Adjusting Reason, Terms, Sales Types, and Tax Types.

Taking a look at the TERMS list in more detail:

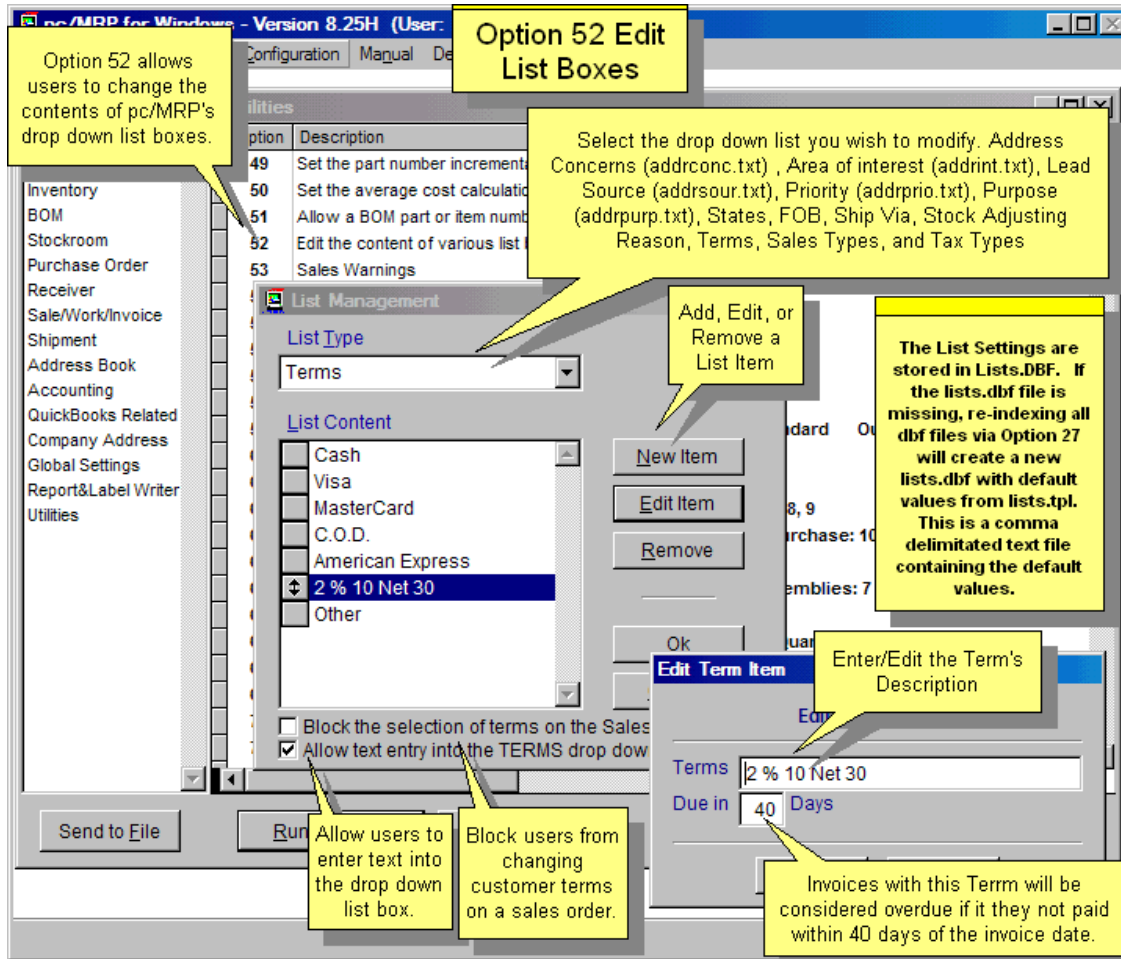

- If you are using pc/MRP's QuickBooks interface module, the terms list should match QuickBooks Terms in spelling.
- When adding or editing a term, if you put in the number of days in the "Due in Days" field, the invoice will evaluate the Due Date.
- If the address book's TERMS field is not blank, it is used as the default in the Sales Order & Purchase Order data entry screens.
- Checking the "Block the selection of terms..." checkbox will not allow a selection from the dropdown list box once you are on the Sales Order screen.
- Checking the "Allow text entry into..." checkbox, lets one highlight the default TERMS and change it to whatever they wish (20 character max). This works even if you do not allow a dropdown selection.

Note: Some list types offer check boxes for additional control, some don't. E.g. you can allow your users to enter terms on the fly. But a new address type can only be added using Option 52.

Note: When editing the Ship Via list, the UPS or FedEx words under Carrier, as these are keywords required when integrating with UPS and FedEx.

Note: If the **LISTS.DBF** file is missing, re-indexing all dbf files via Option 27 will create a new lists.dbf with default values from lists.tpl. This is a comma delimited text file containing the default values.

Option 53, Sales Warnings

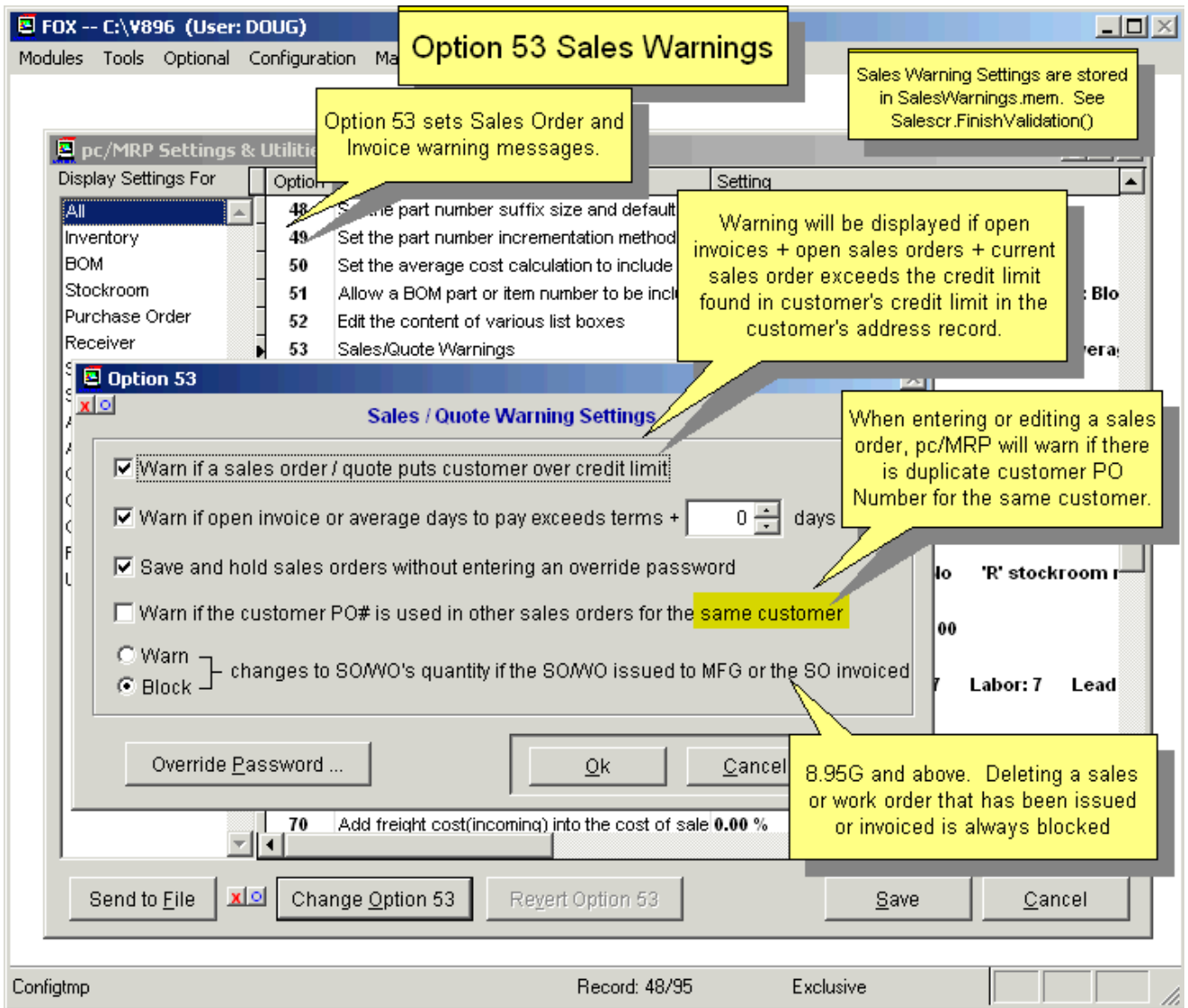

Option 53 can be set to warn if a new sales order plus any existing open invoices will exceed the customer's credit limit, etc. This option creates a file called **SALESWARNINGS.MEM**.

You can set Option 53 to block users from changing the quantity of a SO/WO that is on the manufacturing floor, and from changing the quantity of an SO that has been invoiced. The other choice is to warn users, but allow them to edit the quantity if they choose to do so. Warning is default. Deleting such SO/WO is blocked, regardless of the setting of Option 53.

Option 54, Update Alternate Part Numbers and or Descriptions on all BOMs

Option 54 allows users to update the alternate part numbers and/or BOM Descriptions in the BOM file with the alternate part numbers and/or part descriptions in inventory.

Both the Inventory and BOM Modules contain alternate part number fields. They can be synchronized or independent of each other. The reason for this is that HP may tell you they do not want you to use National Semi Parts in products they purchase from you. Other companies might not be as picky. If you have a picky customer the BOMs must carry their own unique alternate part numbers.

Option 55, Put Serial Numbers into the Invoice Comment Field.

This Option will only be available if the optional Serial/Lot Number Module is activated.

Option 55 can be set to automatically insert serial numbers and sub component serial numbers into the invoice line item comments field. pc/MRP's Optional Serial Lot Number Module must be activated for this option to work. If you wish to automatically insert serial numbers for sub-components into the invoice line item comments, you must Issue sales orders for the top assemblies and not create any work orders for sub-assemblies. Then all items regardless of the BOM level will be issued to that sales order, thus their serial numbers will be listed on the invoice.

Option 55 - SnLot Numbers Inserted into Invoices

Option	Description	Setting
48	S	configured for Suffixes
49	S	Method
50	S	, Area2, Area3, Area7
51	A	le parts: Allowed Multiple items: Blo
52	E	/
53	S	Warn: over cr
54	S	Optimize alternate part numbers and or BOM des [Utility]
55	S	Put Serial Numbers into the invoice comment fie Dynamically f
56	S	Option 55
57	S	
58	S	
59	S	
60	S	
61	S	
62	S	
63	S	
64	S	
65	S	
66	S	
67	S	
68	S	
69	S	
70	S	

Serial Numbers into Invoice comments

- Off
- Permanently insert into the comment in the record
- Dynamically insert into the comment for display/print

Select the type of Serial Numbers to include

- Invoice item only
- invoiced item and sub-components

Output Type: None P
Ilo 'R' stockroom i
100

Ok Cancel

Change Option 55 Revert

pc/MRP's Optional Serial Lot Number Module must be activated for this option to work.

Option 55 can be set to automatically insert serial numbers and sub component serial numbers into the invoice line item comments field.

Insert the SnLot #s permanently into the comments when the invoice is created. Good for historical record.

Insert the SnLot #s dynamically whenever the invoice is printed. This option is available of versions 8.88 and higher.

If you wish to automatically insert serial numbers for sub-components into the invoice line item comments, you must Issue sales orders for the top assemblies and not create any work orders for sub-assemblies. Then all items regardless of the BOM level will be issued to that sales order.

Option 56, Match a Customer Parts List to the pc/MRP Inventory List

Option 56 allows users to find possible matches between a customer's Excel Part's List (such as a BOM) and your existing parts list in pc/MRP. It will produce a report containing each part on the customer list and the pc/MRP part number and field where a match was detected. The report will provide the standard and average cost for each part number that it finds a match for. In addition you can print out a report for customer part numbers it could not find a match. (see 15.4.2)

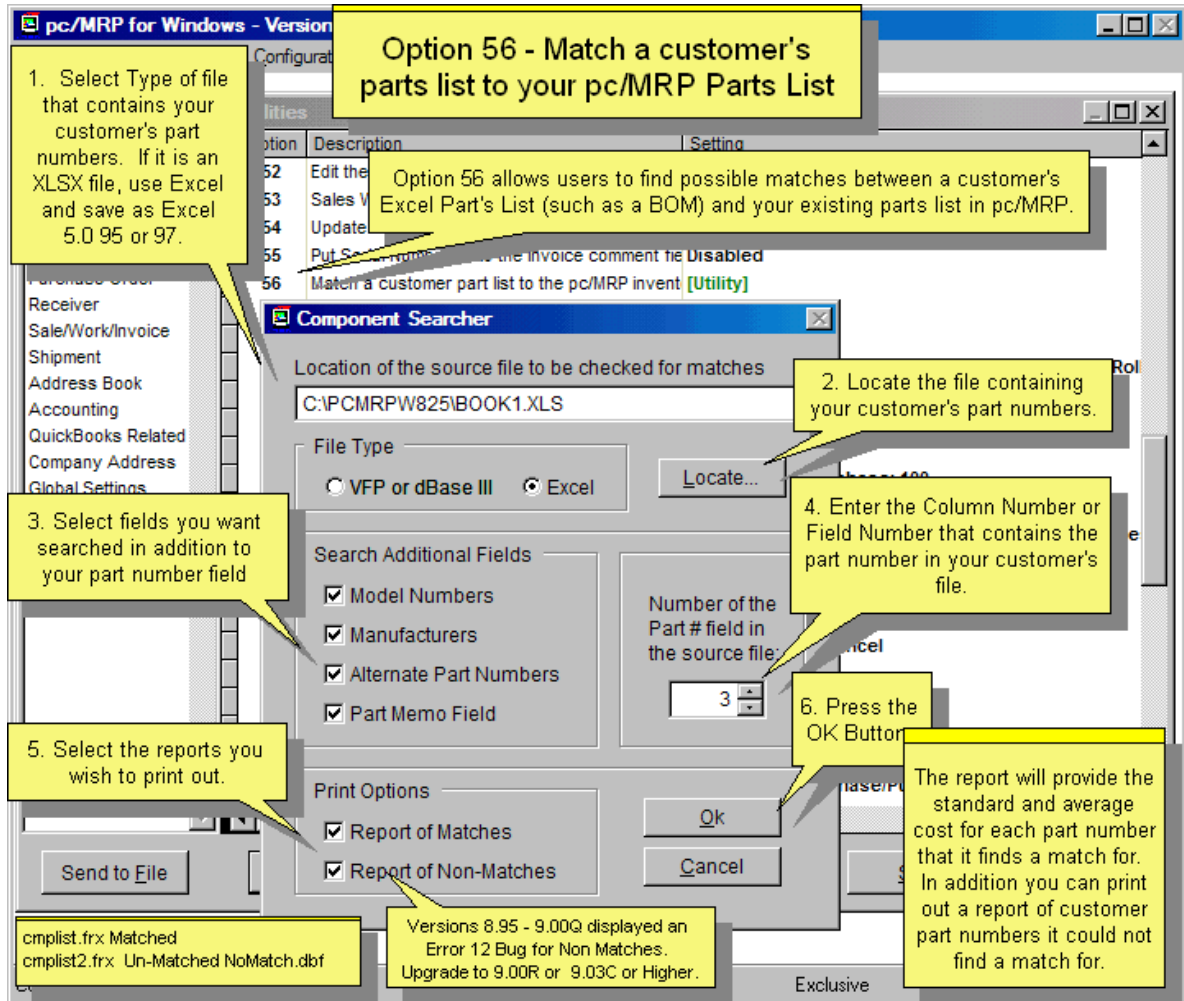

Option 57, Allow Shipper Generation Based on Sales Orders

Option 57 can be set to allow or not allow the creation of a shipper from a sales order.

Option 58, Modify the Part Description Templates

Option 58 allows users to create description templates that can be used when entering part number descriptions. This helps create standard uniform descriptions for part numbers. To use the templates, click on the ... button next to the Description field, when entering a new part.

Option 59, Set the Cost Roll-up Defaults

Option 59 allows users to set the cost roll up defaults to:

- Standard Cost, Average Cost, or Last PO Cost

- Roll up phantom BOMs (assemblies classified as inventory parts in the inventory module)

- Send the output to display, printer or neither.

- Factor in Attrition or not.

If Factor in Attrition is checked, cost roll ups will factor in attrition (parts only) rounding up to the nearest whole number. If Option 61 is set to allow Costed Exploded BOM to update costs, this Option (59), will control whether Attrition is factored into the Costed Exploded BOM or not. This setting allows Accounting to control costing. Version **9.13A** and higher.

Option 60, Set the Labor Overhead Mark-up Percentage

Option 60 allows users to set the labor overhead percentage. This overhead percentage would be used if labor and overhead were to be included when running a cost roll up. For example, if you have 1-hour of inside labor in a BOM at \$10.00/hr, and the labor Overhead Percentage equals 10%, total labor cost in the BOM would equal \$10.00+ (\$10.00*10/100)=\$11.00. Please note that the 'Overhead %' calculated value is also stored with the labor cost fields in the database.

Options 61.- 70.

Option 61, Automatic Updating of an Assembly's Cost in Inventory

Option 61 allows users to set the ability of pc/MRP to update inventory costs of an assembly whenever an exploded BOM is displayed or printed.

If you check the Receiving Assemblies checkbox and not the Weighted Cost Average checkbox, pc/MRP will perform a Cost-Roll-Up based on Option 45, Average or Standard Cost, whenever you receive back completed assemblies from manufacturing. If Option 45 is set to Average Cost and you check both checkboxes, pc/MRP will perform a weighted average based on what was actually issued to the sales or work order being received back from manufacturing.

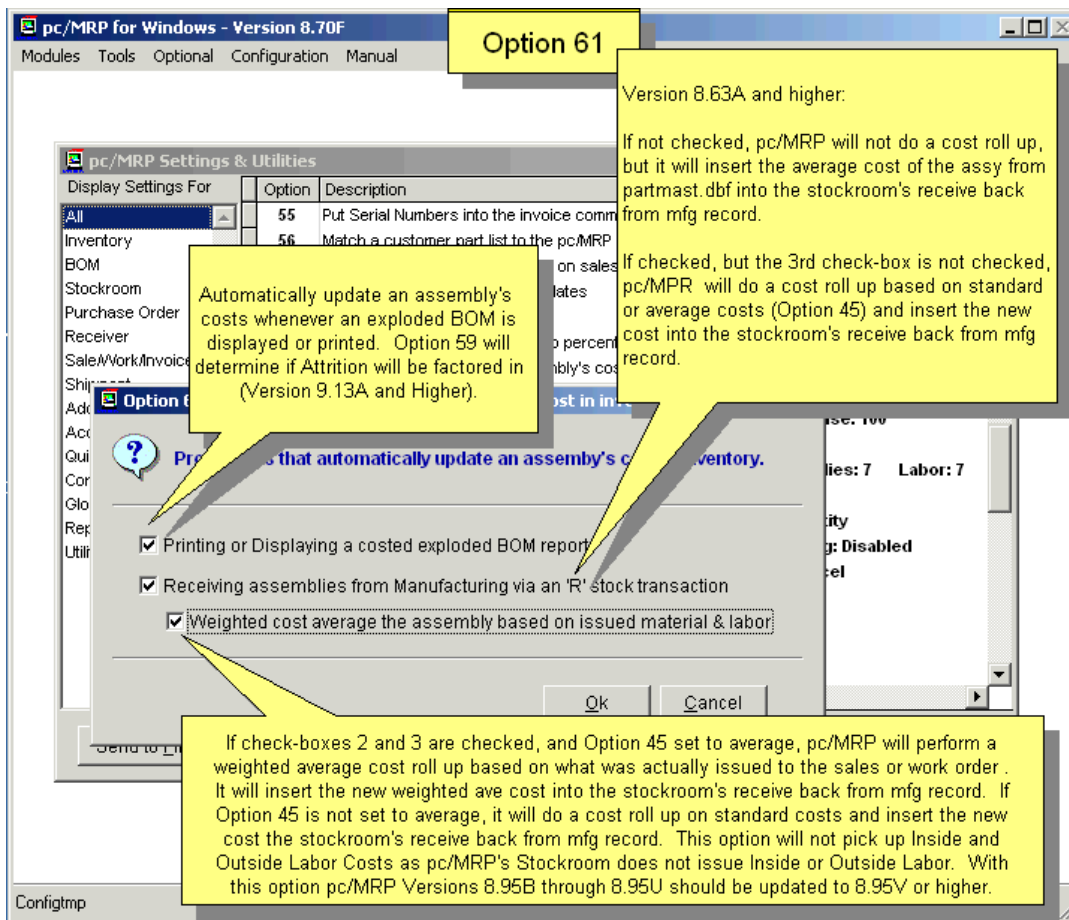

Note: In Versions **8.95A-U**, pc/MRP failed to perform a cost roll-up even with the appropriate box checked. This problem was fixed with Revision 8.95V.

Option 62, Allow Editing of Sections of the Inventory Screen

Option 62 allows you to turn off the ability of users to edit quantity, costs, and sale price fields. Un-checking the Quantities Fields forces users to use the stockroom's "Adjust quantities" option to change quantities of parts in stock. This will leave a record of the adjustment along with a comment line explaining the adjustment. pc/MRP's "Inventory Movement Report" will only be accurate if the stockroom is used to adjust quantities and not by editing inventory. Includes inventorea area quantities from Stores to Area-20 and WIP.

Location fields: for Stores – Area-20.

Other Quantities: On Order, On Demand, Estimated Usage, Std Order Qty, Minimum Qty, Maximum Qty, Minimum weeks of Inventory, Weeks Onhand.

General Costs: Average, Standard, Last PO costs. Un-checking General Costs will protect Accounting from costs being changed by a user. pc/MRP will automatically change average costs on a weighted average whenever a part is received.

Vendor Costs: PO Unit Qty and Stock Unit Price on the Vendors tab.

Vendor Information: PO Ratio, Po Unit, Buyer, Vendor's Currency, Phone, Representative, Quote Ref, Price Date, NCNR item, Vendor's Part #, Description, Lead Time (Days), New Vendor, Remove Vendor.

Manufacturers / Model Numbers: Manufacturers, Mfg Part# (Model Numbers).

Sales Pricing: All fields under the Sales Prices tab.

General Part Information: Stock & Issue Unit, Lead Time, Order Multiple, Alternate Part#, General Info, Type, Division, Description, and all fields under the Details 2 tab.

Option 63, Set Document Item Limits for Sales and Purchasing

Option 63 allows users set the maximum number of line items allowable for sales and purchase orders.

Option 64, Set The Default Inventory Class Type

Option 64 sets the Cycle Count Class Field to be set to "A", "B", or "C" whenever a new part number is created. Also see Option 20 and the Cycle Count section in this Manual.

Option 65, Set Default Lead Times (in Days)

Option 65 sets the default for inventory and assembly lead times. Only check the "Lead Times are allowed to be '0'" check box if you intend to manually enter the lead times for every part number. If the box is unchecked, MRP will use the default lead time for parts with zero lead time.

Option 66, Set new Work Orders as Consumable

Option 66 sets newly created work orders as Consumable by default.

Option 67, Set the Sale Price Lookup Method

Option 67 sets the sales price lookup method to either Sales Level Quantity or Sales Category Matrix. For information about both methods, see the Inventory Chapter. 5.1.2.8. We recommend this option be set to Sales Level Quantity as this method is more straight forward and easier to understand.

Option 68, Allow stepping down for BOMs marked as 'P' in the inventory module

Sub-assemblies marked as P in the inventory module are called Phantom BOMs. Companies would use phantom BOMs if they order those assemblies from vendors, but they still want to see the structure of it. (Section 12.10) Option 68 allows users to step down through phantom BOMs while editing or printing out a costed or uncosted exploded BOM.

Option 69, Set the Physical Inventory Entry Window's Button Order

Option 69 allows you to set the order of the Data Entry Buttons to Enter-Add-Cancel or Add-Enter-Cancel.

Option 70, Add Freight Cost (Incoming) into the Cost of Sales

Option 70 can be set to increase the Purchase Cost displayed on the Sales Order and Invoice Screen. We recommend leaving this option set to 0%. Setting this to say 10%, would increase the Purchase Cost by 10%. pc/MRP does not use the Invoice's Purchase Cost Field when it debits COGs and credits Inventory when posting an Invoice in pc/MRP's and QuickBooks Accounting Modules. So it has no effect on accounting.

Options 71.- 80.

Option 71, Show Each Sub-assy Cost from the Partmast table for the Exploded BOM Report

Option 71 allows sub-assembly costs to be displayed along with component costs when displaying or printing an exploded BOM. We recommend leaving this option set to No. If you set this option to No, only the component part costs are displayed on an exploded BOM. The assembly is displayed but the cost of the assembly is not displayed. If you set this option to Yes, the assembly costs would also be displayed. If one were to manually add up all the costs displayed on an exploded BOM with this option set to Yes, the total would exceed the correct total displayed on the bottom of the printout.

Option 72, Remap (Change) Chart of Account Numbers and Propagate the Changes

Option 72 allows users to change one or more chart of account numbers. This utility will then propagate the change in every necessary pc/MRP table. (Historic accounting transactions, account templates, backup chart of accounts, inventory, invoice, sales, purchase orders, receivers, sales quotes and purchase quotes.)

Option 73, Support Contract Expiration Warning in Days

Option 73 allows you to set the numbers of days ahead you would like to be warned that your pc/MRP Support Contract is due to expire. The allowable range is -2 to 99 days.

Entering 0 will warn on the last day of your contract.
Entering -1 will warn when your contract has expired.
Entering -2 will disable the popup warning.

Option 74, Prevent Document/Part Number from Being Edited

Option 74 Prevent Document and Item Numbers from being edited

Option 74 allows or prevents users from changing document numbers (PO Numbers, Sales Order Numbers, Invoice Numbers, etc.)

With Purchase Orders, Sales Orders, and Invoices we recommend unchecking these options. After you enter your initial purchase order, sales order and or invoice numbers, we strongly recommend you check everything but part numbers. This will allow pc/MRP to automatically issue the next document numbers with leading zeros.

pc/MRP Versions 8.95K and higher allow users to block off editing of Invoice and Receiver Item Numbers. pc/MRP uses the item number to locate the PO and Sales Order when the Receiver or Invoice is edited.

Prevent the following fields from being edited

- Stock Transaction Number in Stockroom Module
- Purchase Order Number in Purchase Module
- Receive Number in Receive Module
- Sales Order Number in Sales Module
- Invoice Number in Invoice Module
- GL Transaction Number In Accounting Module
- Part Number in Inventory Module
- Invoice/Receive Item Numbers

pc/MRP Document Number Incrementation Methods:
 New Incrementation Method started with pc/MRP version 8.01
 Ability to switch back to old incrementation method started with pc/MRP version 8.10P
 If pcmrpupd finds updates from 8.04 < and it finds an alpha or space in any doc number
 pcmrpupd plants a flag file name ODNIM.FLG (Old Document Incrementation Method)
 Endif
 The original incrementation method increments 999999 to 000001
 The new incrementation increments 999999 to A00001
 With the old method you have to manually put an A00001.
 At the command line you can enter:
 MSG(incrdoc("999999")) will display 000001 if you have the old method
 MSG(incrdoc("999999")) will display A00001 if you have the new method
 If this occurs part way through a stock room I issue, add the ODNIM.FLG, restart pc/MRP
 do a T transaction, and then reissue the job.

Notes: Part numbers cannot be edited, regardless of any settings. If you need to change a part number, use Change Part Number from the Inventory menu. Checking “Part Number in Inventory Module” in Option 74 will prevent changing the next available part number when entering a new part into pc/MRP.

If you have document numbers that are less than 6 characters and you want to correct this, call Software Arts to add leading zeros to the document numbers. For the stock transaction numbers or the accounting transaction numbers, set an admin lockout, create a backup, open the table. Enter "REPLACE ALL TRANNO WITH PADL(TRIMSTR(RECNO())),6,"0" (or stktrano for Stocktra). If you need to do this for e.g. for the Purchase table, remember to repeat the process for the Receive and the Transact tables.

If you want to completely renumber the document numbers in a table (Purchase, Receive, Sales, Invoice, Stockroom, and Accounting Transactions) call Software Arts. Enter REMOTEFORM(“RENUMBER”) (or run the renumber.scx and .sct files for older versions). See note for Option 75.

If a full update finds an alpha or space in any module document number, pc/MRP plants a flag file named ODNIM.FLG into the PCMRPW folder. The old document number incrementing method would only increment numeric values, and 99999 goes to 000001. The new method would automatically go to A000001. With the old method you have to manually enter an A00001. Another method to check the document number incrementing method is to enter msg(incrdoc(“999999”).

Option 75, Repair Duplicate Document Numbers

Option 75 allows users to renumber records with duplicate document numbers. This utility supports the following tables: transact, stocktra, emptimesh, and inspect. This function searches through the selected table for duplicates. Any duplicate that are detected are renumbered to the next available number. If you want to completely renumber the document numbers in a table (Purchase, Receive, Sales, Invoice, Stockroom, and Accounting Transactions) call Software Arts to run the remoteform("renumber") utility from the command line. (Or to transfer and run the renumber.scx and .set files from the command line.) Set an Administrative Lockout and make a backup before running these options. **Note:** The renumber utility will propagate the document number change for Receivers, Sales, and Invoices into the Serial/Lot detail records. If renumbering the Purchase table, changes will be propagated for the Receivers and Accounting records. If renumbering the Sales table, changes will be propagated for the Invoices and Accounting records.

Option 76, Allow pre-seeding the Physical Inventory Counts with Current Inventory Values

The Physical Inventory process allows users to zero out the physical inventory team count fields, or to load (pre-seed) current inventory quantities into these fields. The pre-seed selection will only be offered if Option 76 is set to yes.

Option 77. Purge Unneeded Revision Update Folders from Disk

Option 77 allows users to remove temporary folders and files that were created during the automatic revision updates. All folders and files are removed except for the most recent folder and associated files.

Option 78. Select the Source for the Division Field on Purchase & Sales Orders

Option 78 allows users to set the source for the division field for purchase orders and sales orders. In both cases users can select to have the division field populated from the representative inventory item or address entry.

Option 79. Get Labor Hours from Employee Time Sheets when Receiving back completed assemblies from MFG.

This Option will only be available if the optional Employee Time Sheet Module is activated.

Option 79 allows users to enter labor hours when receiving back completed assemblies or have the labor hours populated from the (optional) Employee Time Tracking module. If you set Get Labor Hours from the Employee Time Sheet Table, you can select to get the hourly labor rate from the Employee Pay Rates or from the Average Labor Rate (Option 6). If the Employee Time Sheet Option is checked, the employee hours will be entered into the stockroom labor record. This means the employee time sheets must be complete before the sales or work order is received back from manufacturing. Please note that the Manufacturing Variance Report uses the stockroom records for employee time and cost. The Cost of Sales Report based on Stockroom Transactions can report the labor cost for a sales or work order based on Employee Time Sheet Records or Stockroom Records.

Note: If Option 79 is set to Get Labor Hours from the Employee Time Sheets AND Employee Pay Rates, pc/MRP will Sum the Total Cost of the Labor (from the time sheets) divided by the total number of hours (from the time sheets) to arrive at an Average Hourly Labor Rate. The Total Number of Hours will be displayed on this screen (not editable). The Total Number of Hours and the Average Hourly Labor Rate will be inserted into the Issued To Manufacturing Labor Record for this sales/work order. Overhead is NOT factored into this stockroom record. For this stockroom record to be accurate, employee time sheets must be completed for the sales/work order before receiving the sales/work order back from manufacturing. Nor there can not be multiple receive backs from manufacturing for a sales/work order.

Option 80. Set the Logbook Options.

Option 80 sets the file format that will be used when creating logbook files from various pc/MRP modules. The available file format options are: "Generic Text Document (.txt)" or "Microsoft Word Document (.doc)". The default is "Generic Text Document (.txt)".

This option also has a setting to automatically pre-insert header information about the current record into the logbook when it is created. **Note:** Logbooks cannot be created in "View" mode.

Options 81.- 90.

Option 81. Salesman & Commission Source Settings for Sales Orders.

Option 81 allows users to set where the Salesman's name and commission come from; the Address Book Module or the Inventory Module. In addition users can set where the Salesman's name and commission come from on subsequent line items.

Option 82. Mark SO/WOs with an Issue Subs Only Assembly as Require Dedicated Work Orders.

Option 82 can be set such that newly created Sales/Work Orders be flagged as Requiring Dedicated Work Orders if the sales or work order assembly is flagged as Issue Subs Only in the Inventory Module.

Option 83. Add, Edit or Delete the Terms and Conditions for Purchase Orders & Purchase Requests.

Option 83 allows the user to add, edit or delete Terms and Conditions for Purchase Orders. T&Cs that are checked as default, are included in all new purchase orders. When a user is creating a purchase order he/she can press the Options Button to select Terms and Conditions other than the default.

When a purchase request/quote is created in the request.dbf file it will store the default terms in its termcond memo field. If the termcond field is not empty the terms and conditions sheet will print out right after the purchase request/quote prints out. This is the same for a PO with the exception that a PO's Terms and Condition Field can be manually edited by pressing the Options button on the PO Data Entry Screen. Creating 2 files named Requestb.ef and PoQuob_Ship.ef will prevent the T&C page print out. The files should contain PCTERMCONDIDLIST = "" after the ~IN~ clause.

Option 84. Dedicated Work Orders Can Be Issued for Multiple Levels.

Option 84 allows users to issue sub-assemblies and or parts in that sub-assembly to a sales order that requires dedicated work orders. Under normal circumstances the default setting is No, as pc/MRP is expecting to issue completed sub-assemblies that were completed from the dedicated work orders.

Option 85. Set ISO 9000 Vendor Performance Days allowed for On Time Delivery.

Option 85 sets the allowable days early and allowable days late for a vendor delivery to be marked as on-time. The default settings are 99 days early and 0 days late. Changing these settings will not re-calculate the on-time delivery state of prior purchase order line items already received.

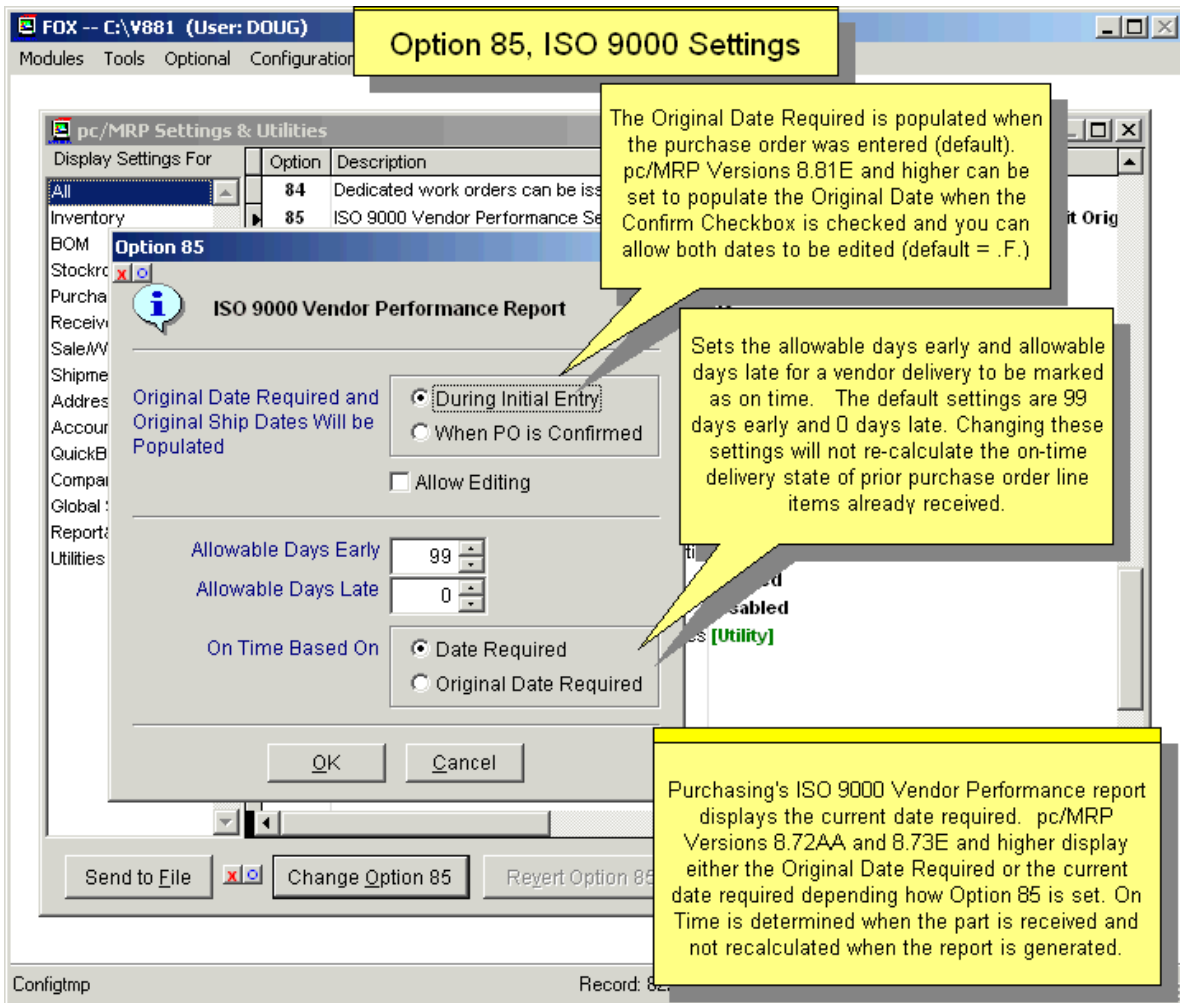

Note: The Original Date Required is populated when the purchase order was entered (default). pc/MRP can be set to populate the Original Date when the Confirm Checkbox is checked and you can allow both dates to be edited (default = not allowed).

Users can select vendor on time delivery based on the date required or the original date required. Purchasing's ISO 9000 Vendor Performance Report displays the current date required. On Time is determined when the part was received and not recalculated when the report is generated.

Option 86. DBF and Excel Output Settings

Option 86 sets the output of a report sent to DBF, to either dBase III, Visual FoxPro Format or Ask. It also allows the user to enable support for larger Excel files, or to disable this for faster results with smaller files.

Option 86

Option 86 sets formats for reports sent to DBF and Excel

DBF Export Format:
Ask the user when the file is created
dBase III file format
Visual FoxPro file format

Version 9.14D and Higher

pc/MRP Versions 9.14C and lower send up to 65,534 records to Excel as an 95 version of Excel. After you open it, you must save it as your current version of Excel to keep Excel from deleting all but the first 16,000 records.

With Version 9.14D and higher pc/MRP will send an unlimited number of records as your current version of Excel. If there are over 65,534 records, pc/MRP 9.14D will import all the records into multiple worksheets, 65,534 per worksheet. If you check Disable Support for larger Excel files, you will get up to 65,534 records in the primary worksheet as your current version of Excel.

Option 87. Close Invoices (AR) and Receivers (AP).

Option 87 is for companies that have been using pc/MRP but have not been using pc/MRP's Accounting Module and would like to start using the accounting module. This option allows users to easily mark multiple invoices and receivers as posted (Y in the Posted field) or complete (Y in the Complete field). A "Y" in the posted field signifies the invoice or receiver has been posted (AR or AP was increased). A "Y" in the Complete field signifies the invoice or receiver has been paid. Continue to mark receivers and invoices as paid until the AR and AP are correct.

Option 88. Allow Issuing Materials for On Hold Sales/Work Orders in the Stockroom Module

Option 88 prevents parts from being issued to on hold sales orders.

Option 89. Shipment Module Settings (UPS Interface)

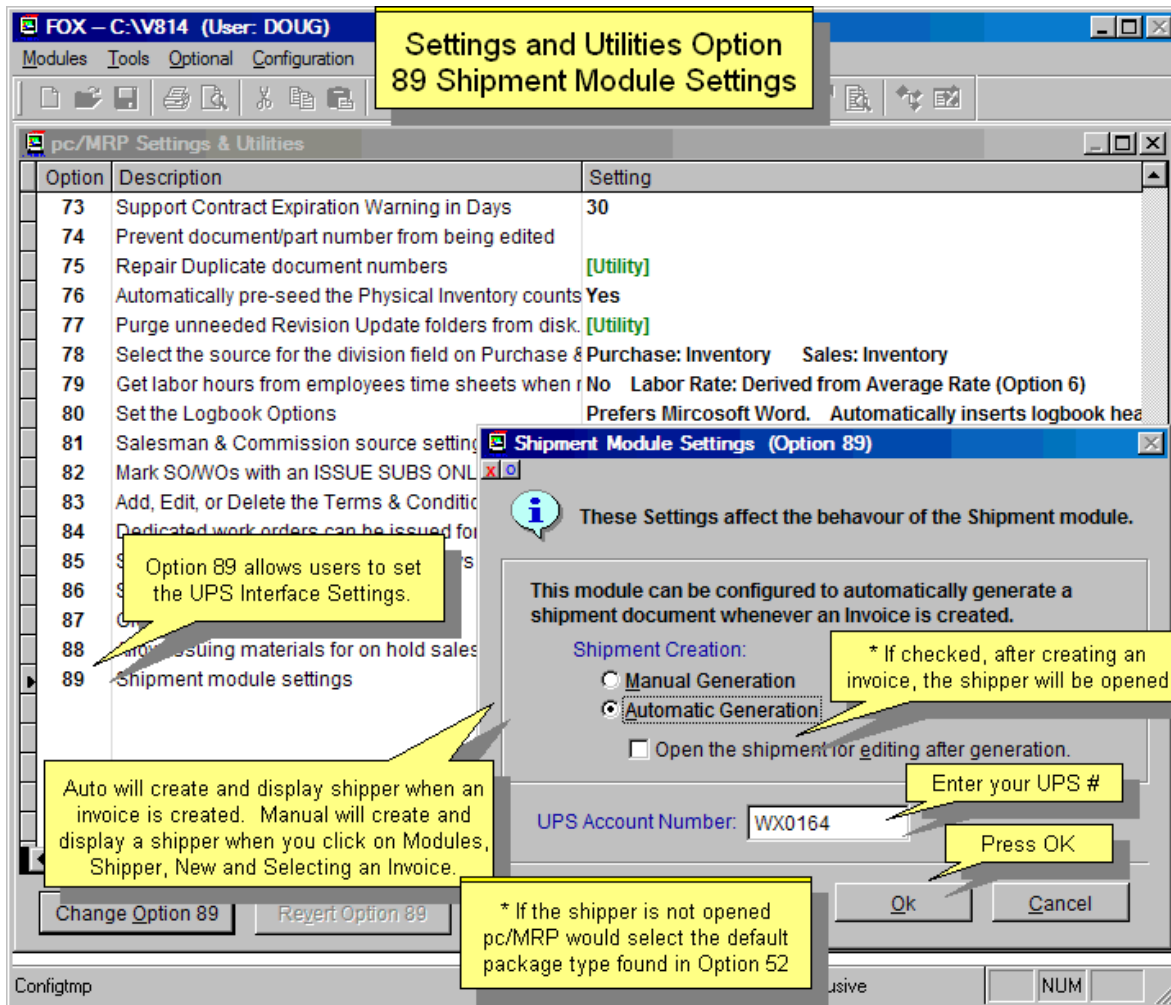

Option 90. Invoice Warnings

Option 90 can be set to (1) Require customer purchase order numbers on an invoice prior to saving the invoice.
(2) Allow a credit memo to exceed the invoice amount.

Options 91.- 100.

Option 91. Require Entry of REQ SHIP DATE on Sales Orders/Work Orders/Sales Quotes

Option 91 can be set to require a date required prior to saving the sales/work order. This is needed for an **ISO 9000 Customer On-time Delivery** report or when the Overdue Only 'Include' option is selected for Sales Order reports. This setting does not affect "Cash" or "On Account" orders.

Option 92. Require Entry of DELIVERY DATE on Purchase Orders/Purchase Requests

Option 92 can be set to require a delivery date prior to saving the purchase order. This is needed for an **ISO 9000 Vendor Performance** report or when the Overdue Only 'Include' option is selected for Purchase Order reports.

Option 93. Change the Configuration Code Number

The company's Configuration Code Number is based on the company's phone number. This is sensitive information, Software Arts supplies this number at the original purchase of the software. Users can request this number from their administrator. If a company changes their phone number (in Option 1), their Configuration Code will change too. Their Administrator will need to call Software Arts to obtain the new Configuration Code.

Companies can change their Configuration Code Number if desired, however in some cases this might cause a delay in Software Arts providing technical support for the company. In case the new code is forgotten, a company changes their phone number, the Administrator will need to call Software Arts to have the original Configuration Code set back.

Option 94. Require Users to Enter Valid Chart of Account number

Example 1: When you enter a sales order, pc/MRP carries over any account numbers that are entered for that part. If the part has the account numbers blank, the account fields in the sales order (and later in the invoice) will be blank as well. At the time of posting the invoice, the default chart of accounts (set in Option 9) will be used.

Option 94 allows users to set which modules require valid account numbers before the records can be saved. If for example the Sales module is checked, pc/MRP will look for the account numbers entered, and users will not be able to finish entering the sales order if the account numbers don't exist in the Chart of Accounts. A checkbox allows blanks to be considered as valid.

Example 2: If Inventory is checked and you enter a new part number, pc/MRP will not let you save that new part number without valid account numbers. This is the same for the other modules. If you leave the account numbers blank and the checkbox is checked in Option 94, OR the module is unchecked, pc/MRP will use the default chart of account numbers found in Option 9.

Option 95. Allow Credit Memo Creation from the Sales Order Module.

Option 95 can be set to allow credit memos to be created from the sales order data entry screen.

Option 96. Purge Saved User Related Settings, Queries and Lists

This process allows the removal of the various stored settings, query definitions, export field lists, importation maps, etc. for one or more users. This is typically performed after a user's employment has terminated. Please note that this process will not purge or alter a user's entry in the optional Password module. Removal of a user's Password access rights must be performed directly within the Password module.

Option 97. Select Inventory Fields to Import from an Existing Part when Creating a New Part.

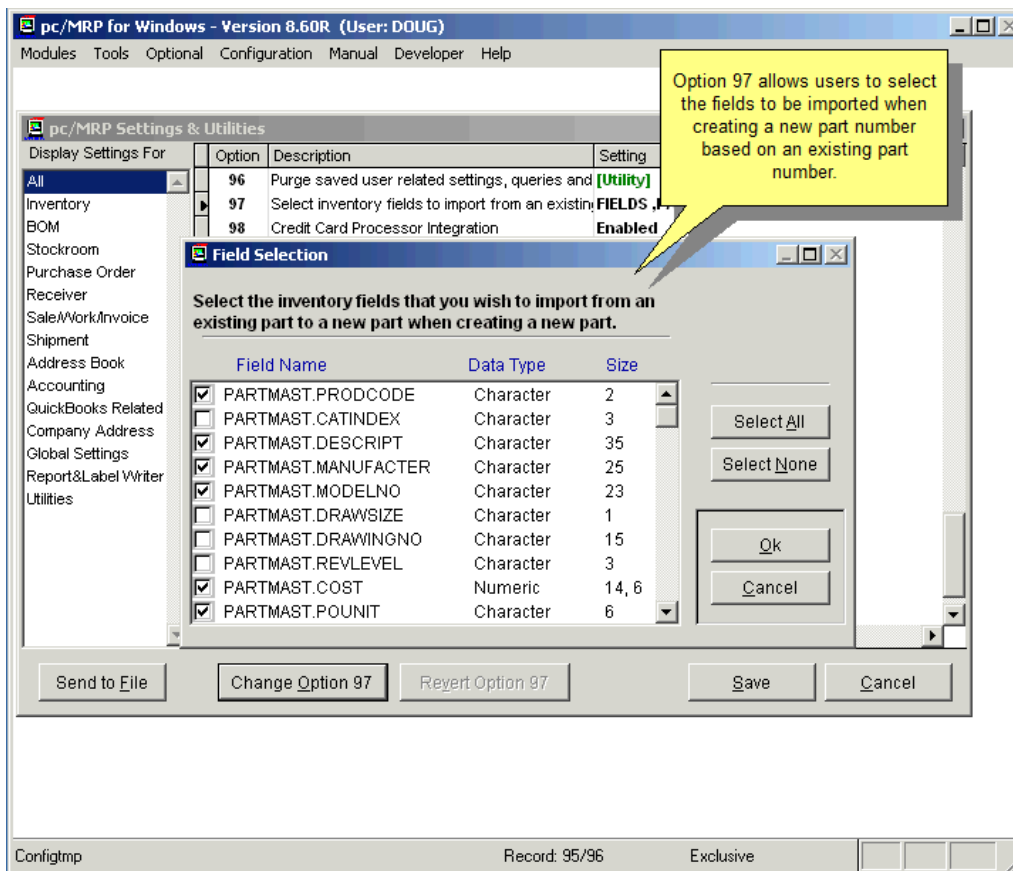

Option 98. Credit Card Processor Integration.

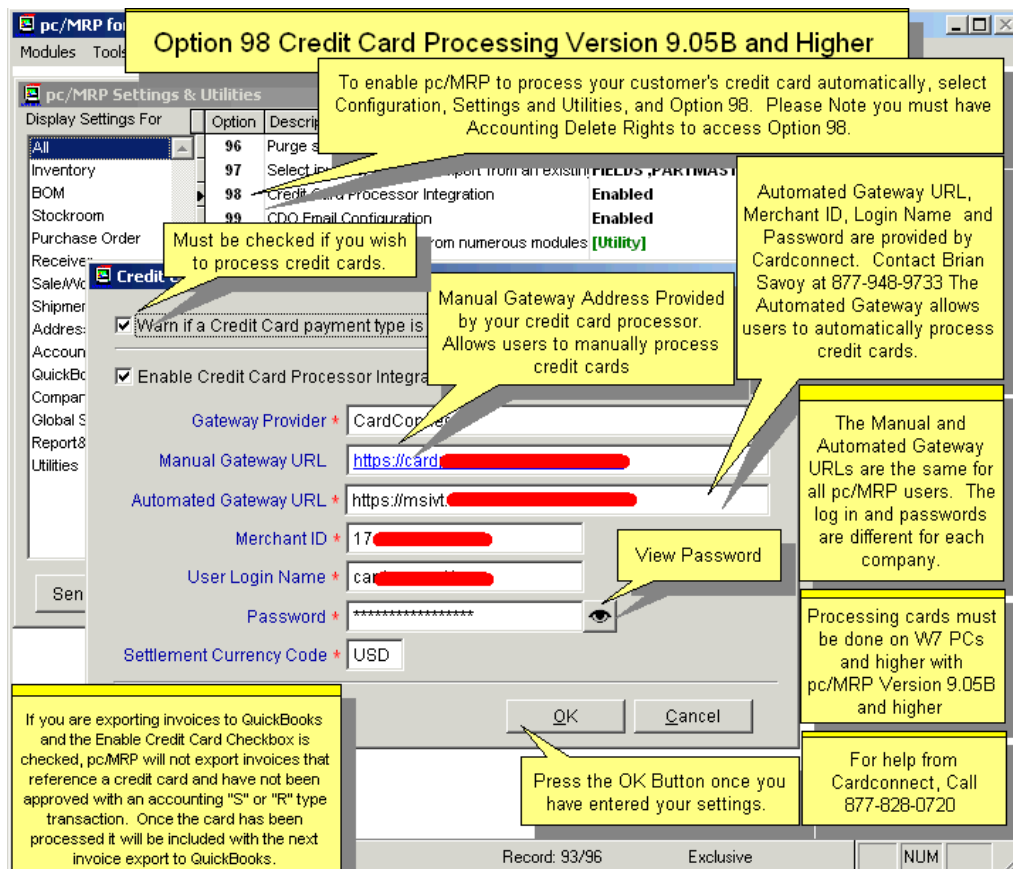

Option 99. CDO Email Configuration

Option 99 CDO Email Configuration

Common SMPT Servers
 smtp.gmail.com
 smtp.mail.yahoo.com

1. Check if you wish to enable pc/MRP to use CDO instead of Outlook to email documents (including Bulk Emailer).

2. Enter the Outgoing Mail (SMTP) Server name or IP address along with the default ports. The normal port for SSL is 465. You can obtain this information from your ISP

3. Enter your name and Email Address Twice as CDO will not send a copy to your Sent Box. Instead it will BCC a copy to your In Box. If the Outgoing Mail Server requires authentication, check the checkbox.

4. Enter the Login Name and Password for your ISP account.

5. Press the OK Button and Save Settings Button on the Configuration Screen..

6. AFTER STEP 5, Come back to the Configuration Screen, Option 99, and Press the Test Connection Button to make sure you have a good connection

SSL Option available in Versions 8.88 and higher

Note 1: When using CDO to email a document (Invoice, PO, etc) you must check "Send without Displaying" Checkbox.
 Note 2: CDO sends the email to the email address listed in the document.
 Note 3: If you are having trouble with CDO, use the same settings for Outlook Express. To create an account, select Tools, Accounts, Mail, and Add. Enter your name, email address, Outgoing Server, Account Name, Password, next and finish.
 Note 4: If you get a "Failed to locate mail server" error msg, set the Server Port to 25 or 2525.

Outgoing Mail (SMTP) Server
 Location: (199.236.xx.xx or xxxx.com)

Ports	
Server	Send Using
* pcmrp.com	* 25

Default From: (Your Name)
 * Doug Spencer

Default Sender: (Your Email Address)
 * dspencer@pcmrp.com

Default BCC (Forward copy to this email address)
 * dspencer@pcmrp.com

SMTP server requires authentication
 Use SSL Connection

Login Name * dspencer
 Password * *****

Test Connection

OK

Option 100. Archive Manager - Archive/Recall Data Records

Option 100 Archive Manager

pc/MRP Settings & Utilities

Display Settings For	Option	Description	Setting
All	94	Require users to enter valid Chart of Account r	[None]
Inventory	95	Allow Credit Memo creation from the sales orde	llo
BOM	96	Purge saved user related settings, queries and	[Utility]
Stockroom	97	Select inventory fields to import from an existin	FIELDS ,PARTMAST
Purchase Order	98	Credit Card Processor Integration	Enabled
Receiver	99	CDO Email Configuration	Disabled
Sale/Work/Invoice	100	Archive or Recall data from numerous modules	[Utility]

Option 100 allows users to archive data records and or recall archived data records. Requires pc/MRP Versions 8.71 or higher.

We recommend keeping your last 7 years of data active.

An Administrative Lockout (Configuration, User Connectivity and Administrative Lockout) must be set before running this option.

Archive Manager

View Currently Archived Tables
 Send Records to the Archive
 Recall Records from the Archive
 Reindex Archived Tables

Archive all records on or before: 12/31/2005

<input type="checkbox"/>	ECN	
<input type="checkbox"/>	Inspections	
<input type="checkbox"/>	Invoices	
<input checked="" type="checkbox"/>	Purchase Orders	05/05/2005
<input type="checkbox"/>	Purchase Requests	
<input checked="" type="checkbox"/>	Receivers	05/05/2005
<input type="checkbox"/>	Routing	
<input type="checkbox"/>	SalesWork Orders	
<input type="checkbox"/>	Sales Quotes	

Administrative Lockout

Option 100 Archive Manager Behind the Scenes

Archives.Dbf

Command Line

SCROLL WINDOW Select record then click on bar or press Enter

Tablename	Arcdate	Arc_ondate	By_user	Descript
PURCHASEARC	12/31/2005	07/01/2013	DOUG	Purchase Orders
RECEIVEARC	12/31/2005	07/01/2013	DOUG	Receivers

Name of table containing the Archived Records C(20)

The On Or Before Date D

The Date the file was Archived D

The user who Archived the file C(10)

Description of the Archived File C(40)

Archives

File Edit

Back

Address C:\V875\Archives

Go

Name	Size	Type
archives.cdx	9 KB	Microsoft Visual FoxP...
archives.dbf		FoxP...
BPLATESARC.CDX		FoxP...
BPlatesArc.dbf		FoxP...
BPlatesArc.FPT		FoxP...
FLINKSARC.CDX	3 KB	Microsoft Visual FoxP...
FLinksArc.dbf	1 KB	Microsoft Visual FoxP...
FLinksArc.FPT	1 KB	Microsoft Visual FoxP...
PURCHASEARC.CDX	6 KB	Microsoft Visual FoxP...
PURCHASEArc.dbf	4 KB	Microsoft Visual FoxP...
PURCHASEArc.FPT	1 KB	Microsoft Visual FoxP...
RECEIVEARC.CDX	6 KB	Microsoft Visual FoxP...
RECEIVEArc.dbf	3 KB	Microsoft Visual FoxP...
RECEIVEArc.FPT	1 KB	Microsoft Visual FoxP...

Data from related tables is also stored in the Archives Sub Directory

15.1.3 Modules and Related Settings

Address Book Module (Customer and Vendor Information):

- 37. Credit Card digit validation & formatting
- 52. Edit the content of various list boxes (*User definable pc/MRP dropdown lists*)
- 78. Select the source for the division field on Purchase & Sales Orders
- 81. Salesman & Commission source settings for Sales Orders

Inventory Module (Part Item Information):

- 4. Inventory adjustment methods (*A is recommended*)
- 20. Cycle Count Options (*Full or Differential*)
- 28. Define part number size (*1-15 Characters*)
- 29. Define product code size (Part Number Prefix 1-6 Characters)
- 32. Check inventory for invalid vendors
- 34. Change names of alternate storage areas in inventory
- 47. Set the inventory defaults (Allow SalePrice Markups and Cost Rollups)
- 48. Set the part number suffix size and default content (*0-4 Characters*)
- 49. Set the part number incrementation method
- 50. Set the average cost calculation to include area(s)
- 56. Match a customer part list to the pc/MRP inventory list
- 58. Modify the part description templates
- 59. Set the Cost Roll-up defaults (*Average, Standard, LastPO*)
- 60. Set the Labor Overhead Mark-up percentage
- 62. Allow editing of sections of the inventory screen (*Costs, Quantities, Etc.*)
- 64. Set the default inventory Class type (*Cycle Count A,B,C*)
- 65. Set the default lead times (in Days) (*Allow 0 days*)
- 67. Set the Sale Price Lookup method (*Sales Level Quantity is recommended*)
- 69. Set the Physical Inventory entry window's button order (*Enter Add Cancel*)
- 74. Prevent document/part number from being edited (*Invoice, Purchase Order, Etc.*)
- 76. Automatically pre-seed the Physical Inventory counts with the current Inventory value.
- 78. Select the source for the division field on Purchase & Sales Orders (*Address or Inventory*)
- 81. Salesman & Commission source settings for Sales Orders (*Address or Inventory*)
- 97. Select inventory fields to include when creating a new part number and copying fields from an existing part number.

BOM Module:

- 36. Export/Import BOM to another copy of pc/MRP
- 51. Allow a BOM part or item number to be included multiple times
- 54. Update the alternate part numbers on all BOMs (*From Inventory file*)
- 59. Set the Cost Roll-up defaults (*Average, Standard, LastPO*)
- 61. Allow costed BOM reports to update the assembly cost in inventory
- 68. Allow stepping down for BOMs Marked as 'P' in the inventory module
- 71. Show each sub-assy cost from the partmast table for the Exploded BOM Report

Stockroom Module:

- 6. Change average hourly labor rate (*used in Job Cost Reports & BOM Costs*)
- 45. Set the stockroom defaults (Cost to use: Avg/Std; Issued Qty when short)
- 52. Edit the content of various list boxes (*Stock adjusting reason list*)
- 74. Prevent document/part number from being edited
- 75. Repair Duplicate document numbers
- 79. Get Labor from the Employee Time Sheets when Receiving back completed assemblies.
- 88. Allow issuing materials for on hold sales/work orders in the Stockroom module

Purchase Order Module

- 7. Sales tax rate (%) and settings
- 22. Enter boiler plate notes for forms
- 25. Data to be inserted into the PO's "Placed By" field
- 42. PO cost based on (Get PO cost from vendor price list, last PO cost, average cost)
- 52. Edit the content of various list boxes (*User definable pc/MRP dropdown lists*)
- 63. Set document item limits for Sales and Purchasing
- 74. Prevent document/part number from being edited
- 78. Select the source for the division field on Purchase & Sales Orders
- 83. Add, Edit, or Delete the Terms & Conditions for Purchase Orders
- 85. Set ISO 9000 Vendor Performance Days Allowed for On Time Delivery
- 92. Require Delivery Date on Purchase Orders

Receiver Module:

- 16. Enable dynamic location in receiver
- 22. Enter boiler plate notes for forms
- 38. Include AP voucher information on receiver reports
- 44. Set the default receiving area
- 46. Allow the Auto Receive option
- 50. Set the average cost calculation to include area(s)
- 52. Edit the content of various list boxes (*User definable pc/MRP dropdown lists*)
- 74. Prevent document/part number from being edited
- 87. Close invoices (AR) and receivers (AP)

Sales /Work Order/Invoice Modules:

- 7. Sales tax rate (%) and settings
- 17. Cost of sale data source.
- 22. Enter boiler plate notes for forms
- 35. Type of cost imported into the Cost of Sale
- 52. Edit the content of various list boxes (*User definable pc/MRP dropdown lists*)
- 53. Sales Warnings (Credit Limit, Save & Hold, Password setup)
- 55. Put Serial Numbers into the invoice comment field
- 57. Allow shipper generation based on sales orders
- 63. Set document item limits for Sales and Purchasing
- 66. Set the new Work Order as Consumable
- 67. Set the Sale Price Lookup method
- 70. Add freight cost (incoming) into the cost of sales for a sales order based on a % of standard costs
- 74. Prevent document/part number from being edited
- 78. Select the source for the division field on Purchase & Sales Orders
- 81. Salesman & Commission source settings for Sales Orders
- 82. Mark SO/WOs with an ISSUE SUBS ONLY assembly as REQUIRE DEDICATED WORK ORDERS.
- 84. Dedicated work orders can be issued for multiple levels
- 87. Close invoices (AR) and receivers (AP)
- 88. Allow issuing materials for on hold sales/work orders in the Stockroom module
- 90. Require Customer Purchase Order Numbers on Invoices
- 91. Require Date Required on Sales/Work Orders
- 95. Allow Credit Memo creation from the Sales Order module.

Shipment Module:

- 52. Edit the content of various list boxes (*User definable pc/MRP dropdown lists*)
- 89. Shipment module settings.

Accounting Module:

3. Allow goods and services taxes for “P” and “I” accounting transactions
5. Change starting month of fiscal year and period end dates
8. Auto Accounting-or-Make accounting separate (Manual)
9. Modify chart of account template – Add division/department to chart of accounts
10. Accounting inventory method (Perpetual recommended)
11. Multi-division chart of account templates
13. Allow checks to be reprinted
14. Accounting transactions settings (*Allow editing of transactions and Lockout Date*)
15. Pre-printed check numbers
32. Check inventory for invalid vendors
35. Type of cost imported into the Cost of Sale
50. Set the average cost calculation to include area(s)
59. Set the Cost Roll-up defaults (*Average, Standard, LastPO*)
60. Set the Labor Overhead Mark-up percentage
72. Remap (change) Chart of Account numbers and propagate the changes
74. Prevent document/part number from being edited
75. Repair Duplicate document numbers
81. Salesman & Commission source settings for Sales Orders
94. Records that require a valid Chart of Account number
98. Configuring pc/MRP to process credit cards

QuickBooks Related Settings:

10. Accounting inventory method
28. Define part number size (*1-15 Characters*)
35. Type of cost imported into the Cost of Sale
50. Set the average cost calculation to include area(s)
60. Set the Labor Overhead Mark-up percentage
70. Add freight cost (incoming) into the cost of sales for a sales order based on a % of standard costs

Company Information Settings:

1. Change company address information (*Name, Address, phone, etc.*)
2. Print or Suppress address information on forms (*Sales, Invoice, Shipper, etc.*)
93. Change Configuration Code
99. CDO Email Configuration

Global Settings:

18. American-or-European date format
19. PDF and HTML file generation (*Enabled & printer driver or Code based*)
30. Message Timeout in seconds (*Display time for Update messages*)
31. Change Password (pc/MRP login password if not using the Advanced Password Module)
33. Set the eMail default subjects and messages
52. Edit the content of various list boxes (*User definable pc/MRP dropdown lists*)
73. Support Contract Expiration Warning in Days (*-2 to 99*)
80. Set the Logbook Options (*Select MS Word or MS Notepad*)
86. Set DBF file output format (*DB-III or VFP or Ask User*)

Custom Report & Label:

- 24. Report Writer (Modify Report/Label/Form) (*Customer Custom Modifications*)
- 39. Print\Display the file structure for a selected DBF table (*Shows name & description*)

15.1.4 Utilities

- 9. Modify chart of account template – Add division/department to chart of accounts
- 21. Reformat a form for HTML compatibility
- 22. Enter boiler plate notes for forms
- 23. Create ASCII text files (Select the Database file to convert)
- 24. Report Writer (Modify Report/Label/Form) (*Customer Custom Modifications*)
- 26. Launch a plug-in utility process (Standalone processes purchased by customer)
- 27. Re-index all index files and check for corruption (*Lockout all other users*)
- 32. Check inventory for invalid vendors
- 33. Set the eMail default subjects and messages
- 36. Export/Import BOM to another copy of pc/MRP
- 39. Print\Display the file structure for a selected DBF table (*Field Names & Descriptions*)
- 40. Import data into pc/MRP (Various import formats; DB-III preferred)
- 41. Check data tables for numeric field overflows
- 52. Edit the content of various list boxes (*User definable pc/MRP dropdown lists*)
- 54. Update the alternate part numbers on all BOMs (*From Inventory file*)
- 56. Match a customer part list to the pc/MRP inventory list
- 58. Modify the part description templates
- 72. Remap (change) Chart of Account numbers and propagate the changes
- 75. Repair Duplicate document numbers
- 77. Purge unneeded Revision Update folders from disk
- 83. Add, Edit, or Delete the Terms & Conditions for Purchase Orders
- 87. Close invoices (AR) and receivers (AP)
- 96. Purge saved user related settings, queries, and lists
- 100. Archive/recall data records

15.2 Backup Methods

15.2.1 Backup Strategy

Data that has been stolen, damaged, or is found to be corrupt can be easily recovered by simply having a backup. A strong backup method is essential to the success of every company. The question is not if you will need a backup, but when. It is just a matter of time until a hard-drive fails, data is intentionally or unintentionally erased, or a power surge simply crunches the data.

To prevent data loss from occurring, simply make a backup. pc/MRP, unlike most programs, does not write to the system registry and thus can be backed-up by copying the entire pc/MRP folder. As such, the data can be completely recovered by copying back the backup made or copying back specific files. Please call Software Arts, Inc. to determine which files to restore. By following the backup method outlined below you will have the best chances to recover data if it is necessary.

Select a good medium to store your backups. Many customers use anything from CD-RWs to Zip drives. We recommend CDs, DVDs, Zip drives, Jazz drives, or solid state USB devices. We suggest NOT to use an incremental, continuous or compressed backup method. To make a backup of pc/MRP simply copy the entire folder.

With whatever medium you select, we suggest using four different versions for backing up pc/MRP.

One backup set should be labeled <ODD DAYS> for backing up on odd days during the week.

One backup set should be labeled <EVEN DAYS> for backing up on even days during the week.

One backup set should be labeled <WEEKLY> for backing up on the last day of the week.

One backup set should be labeled <MONTHLY> for backing up on the last day of the month. This copy should be kept off site in the event of fire or theft.

Using this alternating method allows users to go back days if not weeks to recover data. This also makes sure you are not writing over your last good backup.

Simply copy and paste the whole PCMRPW folder to your backup medium. You can do this through Windows Explorer. Do not drag and drop files. Use the CTRL-C and CTRL-V (Copy and Paste) commands. Do not write over existing backup data. Always delete the existing backup and then write to that disk. Do not do incremental backups. Do not compress backups. Always shut down your computer the correct way by exiting all programs first. Always store one of your recent backups off site.

15.2.2 pc/MRP Back-up Suggested Procedures

pc/MRP's directory is self contained. That is, pc/MRP runs entirely within its directory with no links to the Windows Registry or any '.ini' files. If your IT department allows you to make a backup of the pc/MRP directory, and you know where the directory is located, navigate to that directory and follow these instructions.

These instructions are referencing a "C:\\" drive, yours may be different!

Therefore, to backup pc/MRP, just:

Go to "My Computer" (or Windows Explorer)

(You may have to: go to the menu bar and select: View, Explorer Bar, Folders to show the directory folders)

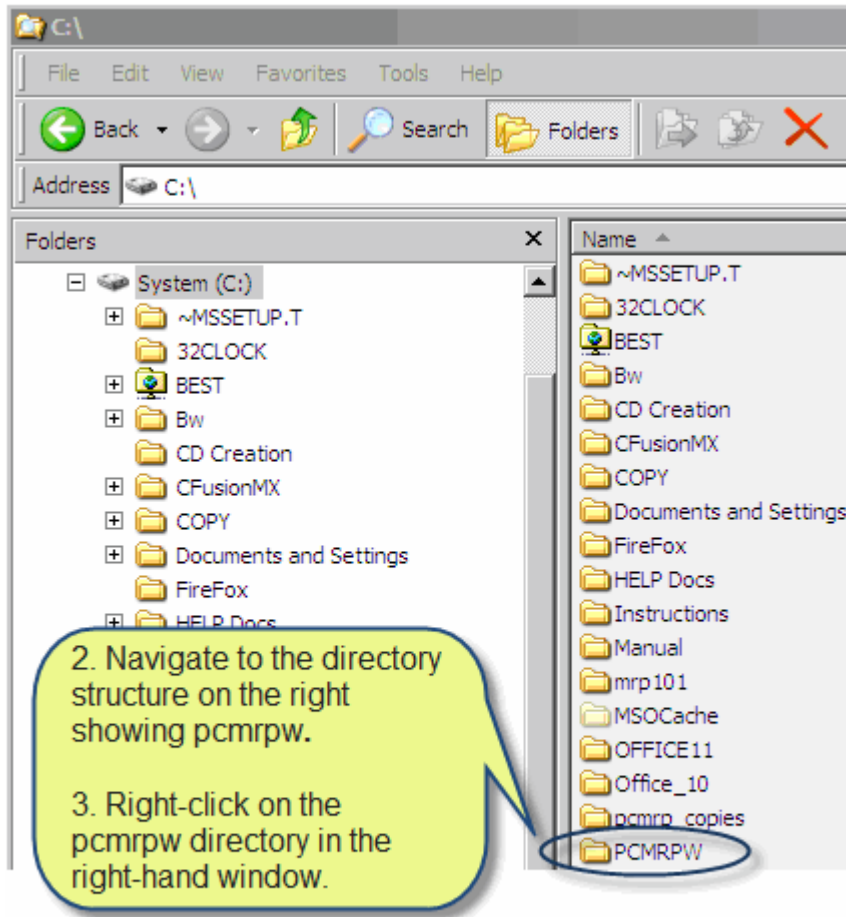

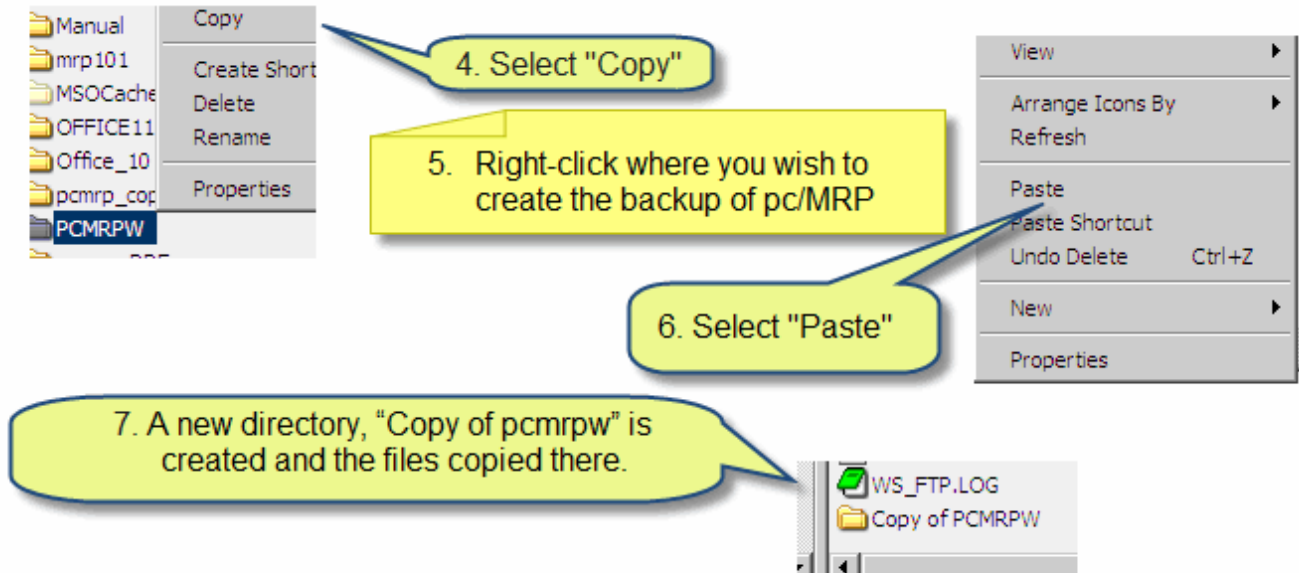

This copy of pc/MRP can be put on a solid-state device, USB hard-drive, etc. You may also want to re-name the directory to include the current date. As in 'pcmrpw20100531'.

Software Arts, Inc. recommends you create a backup media for:

- Even numbered days
- Odd numbered days
- Weekly
- Monthly

And, of course, a year-end backup.

15.2.3 Quick Backups

pc/MRP allows users to make backups of the pc/MRP data files by using the Configuration, Scheduled Administrative Tasks option.

These options should not be used as a replacement of full rotational backups as discussed above.

15.3 Suggestions for a Faster Backup

If possible, create the backup at the server. The process will be considerably faster by eliminating the work station to server communication.

Any unneeded file in your PCMRPW folder will make your backup last longer. See a few suggestions below for files that you can remove. Please consult with your IT person or pc/MRP Administrator before removing any files from the PCMRPW folder. If in any doubt, do not delete the file!

- pc/MRP backups should never be placed into the PCMRPW folder. If you see a PCMRPW backup folder inside your live PCMRPW folder, it should copy and pasted to a different place. A backup inside the PCMRPW folder makes you backup take twice as long.

- Every new version upgrade adds a new manual into your PCMRPW folder. E.g. the manual for Version 9.10 is PCMRP_MANUAL_910.PDF. You can delete any older manuals, like PCMRP_MANUAL_880.PDF, etc. You will gain approximately 20 MB with each. Some of your users might have a shortcut on their desktop to the old manual. In this case, change the shortcut to point to the new manual. They might not even notice they are using an old manual.
- Each revision update creates a subfolder in the REVUPDATE folder under PCMRPW. Each subfolder is approximately 40 MB. Depending on how often you perform revision updates (Section 15.13.3) these can add up to 500 MB – 1 GB. You can easily remove older, unneeded REVUPDATES subfolders using **Option 77** in the Configuration menu. See Section 15.1.2 Option 77.
- pc/MRP Support Technicians (and users who are familiar with the use of the Command Line) often create a backup of a certain table before they are making changes to it. These backup files are usually marked with the date: i.e. partmast20150814.DBF. After checking with your administrator, you can delete some of the older backups.

15.3 Creating Macros in pc/MRP

15.3.1 Purpose of Macros

Macros are created by the user to simplify procedures. Macros through the use of user-defined keystrokes perform repetitive procedures with several steps in one keystroke. When used properly macros are powerful tools that greatly increase office efficiency.

15.3.2 A Few Suggestions before Making the Macro

- Have a clear understanding of what you want the macro to perform and the necessary steps to complete the function. Once recording begins, every step will be recorded.
- Be sure to use only the keyboard while creating your macro. A macro will NOT be created if the mouse is being used while the macro is recording.

15.3.3 Creating Macros

Macros are created by selecting Tools then Macros from the main menu or by pressing ALT-F9. pc/MRP will first ask for the Macro Key Definition. This defines the keys you wish to use to perform the macro. We suggest using the Ctrl, Shift, or Alt keys in combination with other keys on the keyboard. Enter a macro name; Macro names must not contain spaces. Once the Macro Key Definition has been chosen by pressing Enter, recording of the macro begins. Use the keyboard to record from beginning to end the exact task(s) you wish the macro to perform in the exact order they are to be performed. Recording of the macro ends by pressing ALT-F9. After pressing ALT-F9 the Stop Recording Macro screen appears. By pressing Enter, the macro is complete.

15.3.4 Changing Existing Macros

An existing macro can be changed by choosing the same Macro Key Definition after selecting Tools then Macro from the drop down menu or pressing ALT-F9. This will prompt the user to overwrite or append the existing macro.

15.3.5 Macro Trouble Shooting

- Be sure that the macro was created by using only the keyboard. From the moment recording begins until ALT-F9 is pressed stopping the recording process; only the keyboard (not the mouse) can be used to record the actual actions the macro is to perform.
- Be sure that the user that created the macro is logging in as the same user. pc/MRP keeps track of macros via individual user.
- The macro will be saved to the disk (*USERNAME.FKY*) when the user exits pc/MRP.
- The Demo version of pc/MRP will not save macros after pc/MRP is exited.
- A macro file can become too long or corrupt. Delete the macro file, "*USERNAME.FKY*" and re-enter the macro(s).
- Macro names cannot contain spaces.
- If you want to clear out all your macros, delete your *USERNAME.FKY* file. If you have a **MACROS.FKY** file (holds macros available to all users) you will have to delete or rename that file as well.

15.4 Custom Report and Label Making

15.4.1 Overview / Example

The configuration menu in pc/MRP contains a custom Visual FoxPro report writer that allows users to modify pc/MRP reports, forms and labels. The table below contains the name of pc/MRP's standard and custom reports/forms/labels and the dbf file used with each of these. Keeping the original (standard) files will come in handy if you make a mistake and need to restore the original files.

It is best to open a standard report, rename & save it to the correct custom name, and then modify the new report. When pc/MRP is updated to a newer version, standard reports are overwritten and custom reports are not overwritten.

Note: When you select your custom report or form, you must remember to select the original report from the dropdown list box of reports that the custom report is based upon.

A good place to start is our web site that describes report modifications:

<http://www.pcmrp.com/mrp101/customtableofcontents.htm>

To create a custom report in pc/MRP:

1. Select Configuration, Settings and Utilities.
2. Enter your configuration code number.
3. Select **Option 24**.
4. Select Form or Label.
5. Select the correct file you wish to use as a basis for custom report, form or label

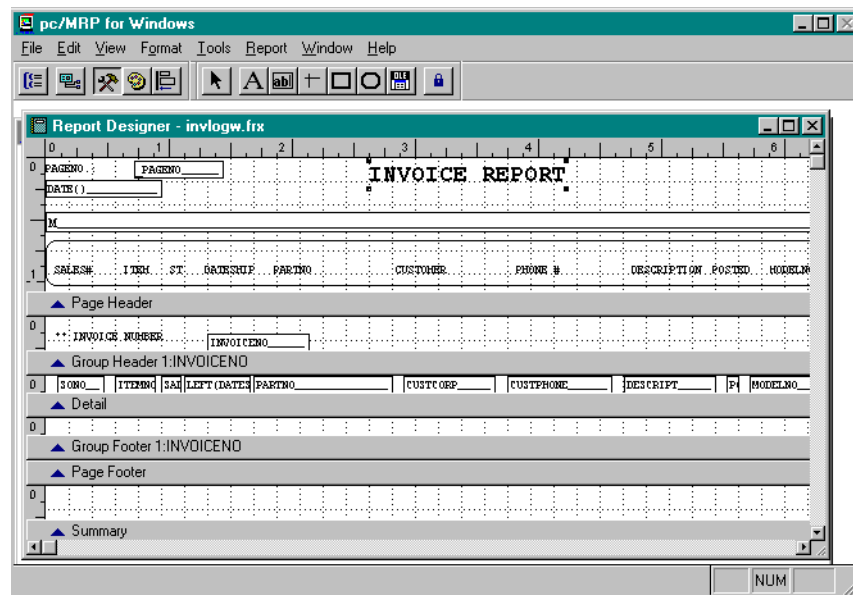

6. Click on Open
7. Select File, Save as, enter the file as a custom .frx report (see sections starting at 15.4.2.1 for correct custom file names to use for your custom reports, forms, or labels), then press Save.
8. Make your modifications
9. Select File, Close, Save Changes
10. Return to pc/MRP's Main Menu
11. Remember to first pick the Standard report that your Custom report is based upon, as the report writer needs to open and create the same files and variables for your Custom report.
12. Print out the new report selecting Custom instead of Standard for reports and then select your Custom report. You can click on Save Settings to make custom reports default.

pc/MRP's Custom Report Writer is shown above with the following icons under Report Controls: **text A**, **field ab**, **line**, **sq box**, **rounded box**, and **picture** (bit map). Clicking on an icon will allow you to add an object. Double clicking on any object allows you to edit and or move it.

Double clicking an object brings up the Report Expression dialog box (shown below) which allows you to edit the object.

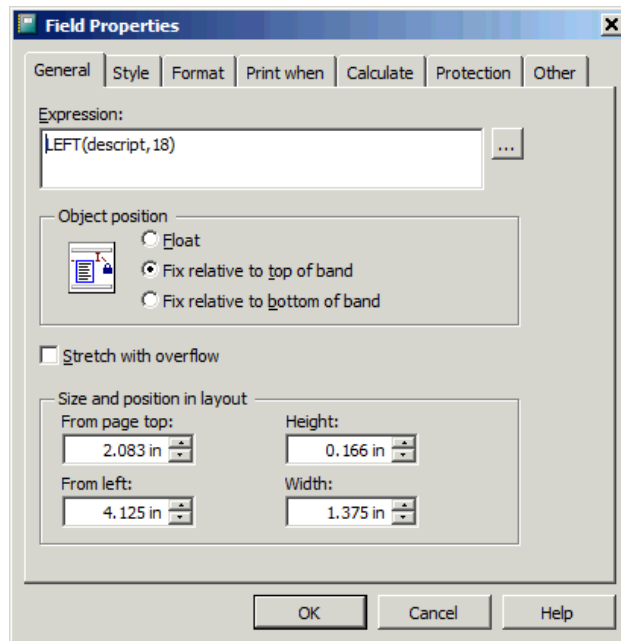

The first box contains the expression (field, memory variable, or text) you would like to print out in that area of the report. In the example above the first 18 characters of the description would print out in the area you are editing. Clicking on the [...] button will allow you to select the memory or field variable from a list rather than typing in the variable expression by hand as shown below.

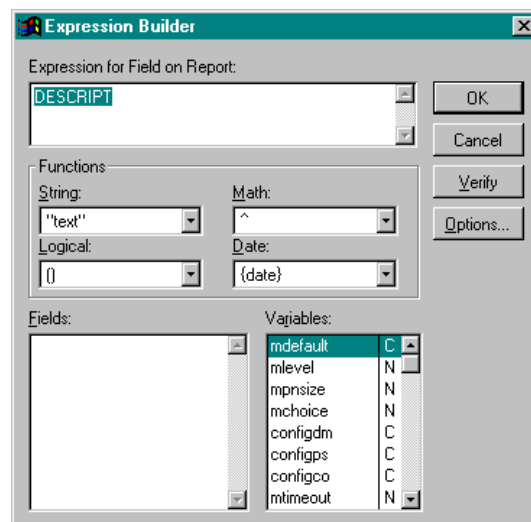

In the above example the descript field was selected by double clicking on the descript field in the fields list. To print out the first 18 characters of the part number, you could type in left(descript,18) into the expression box or click on the string function list and select the function left(). The String list contains all FoxPro string functions (substr(), alltrim(), etc.). The Logical list contains all FoxPro logic functions (and, or, etc.). The Math list contains all FoxPro math functions (+, -, /, *,AVG(), SIN(), etc.). The Date list contains all FoxPro date functions (ctod(), dtoc(), month(), etc.). The Verify button will automatically verify that the expression you have built in the expression box is valid.

Under the Format tab you can format the data (!!!! = upper case, 999,999.99 = numeric only with thousand separator and 2 decimal places, etc.). Make sure you select the right data type: Character, Numeric or Date. The Print when tab will allow you to specify conditions that must be true for this item to print out. For example entering `len(trim(partno)) > 0` would print out the part number only if the length of the trimmed part number were greater than zero.

Example of Modifying a Report

Suppose that you wish to make some changes to an inventory report.

1. Go to the Main Menu
2. Click on Configuration
3. Click on Settings and Utilities
4. Enter you Configuration Number
5. Scroll down to find **Option 24** or simply type 24
6. Click Run Utility 24
7. Click on Custom Form
8. Select the PARTS\$.FRX file by double clicking or click OPEN

Your screen should look like this:

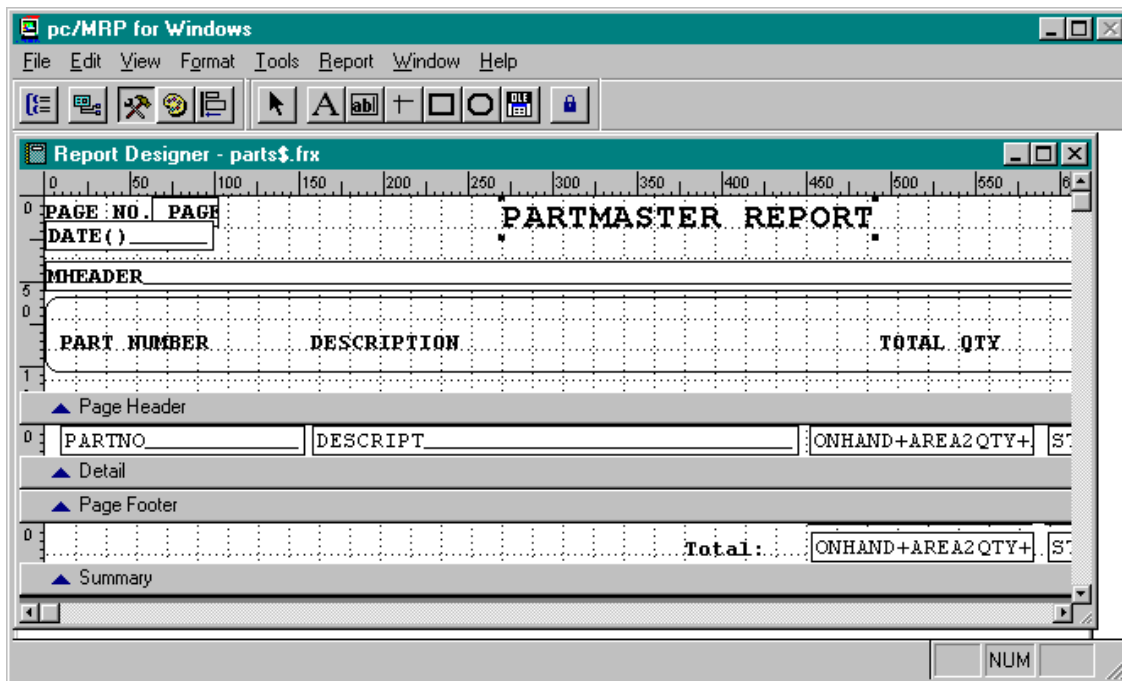

The first thing you want to do is to rename and save the file.

You want to save using the custom form name so as not to overwrite the original file.

1. Click on File
2. Click on Save As
3. The 'Save Report As' box should read: CUSPAR*.FRX (* means any characters you want. Keep the report names relatively short. Some reports will only have a ? or ??). This means your report name can end in any single character or double character you want.)
4. Click the Save button
5. Place your cursor over the title "Partmaster Report"
6. Hit the "delete" button on your keyboard
7. Click on the text box (A) over on the left hand side of the screen
8. Place the cursor over where "Partmaster Report" use to be and click
9. Type in "Partmaster Inquiry" and click somewhere on the screen
10. Click back onto your new text to highlight it with the little square boxes

11. Now go to the menu bar and click on Object
12. Click on Font; this should bring you to a font dialog box
13. The font should be Courier New, font style is Bold and size is 16; click OK
14. Click on Object again
15. Click Pen Color
16. Chose the color red

Your screen should look similar to this:

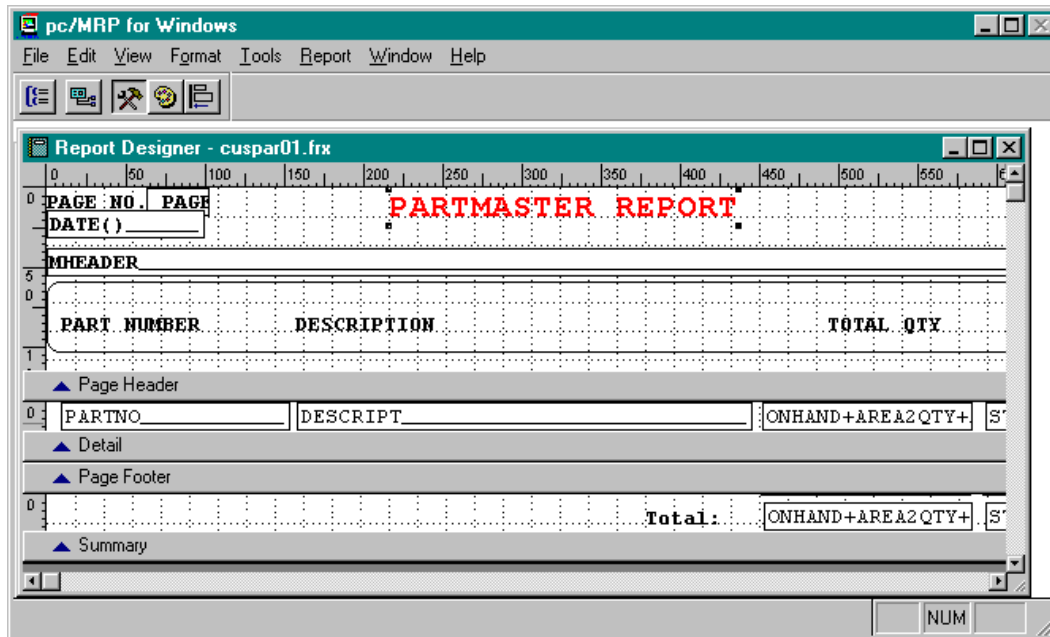

- Delete the text "DESCRIPTION" in the Page Header field
- Delete the field "DESCRIPTION" in the Detail field
- Click on the Text (A) icon
- Place the cursor where DESCRIPTION used to be in the Page Header field and click
- Type in "CLASSIFICATION" (make sure you type in capital letters)
- The font should be Courier New, bold, size 8
- Highlight CLASSIFICATION and check the font information to make sure
- Click on the Field (ab) icon
- Place the cursor where DESCRIPT used to be the Detail field and click
- The Report Expression dialog box should pop up
- In the Expression Box type in "CLASS"
- Check the middle radio button: Top--Field Can Stretch
- Click OK
- Now you must stretch out the Field (ab) cursor using the arrow cursor
You will know when you can stretch out the field when you get a cursor with arrows pointing out from the middle

Your screen should look similar to this:

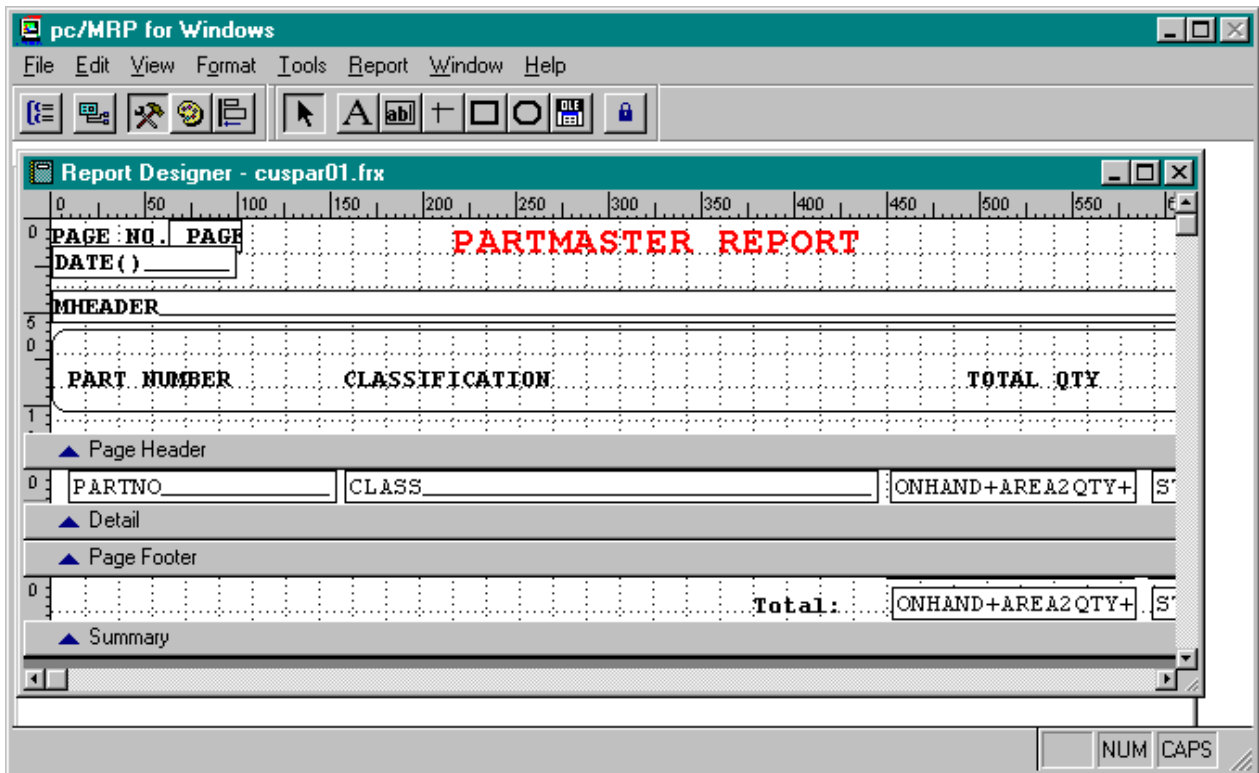

15.4.2 List of Reports

pc/MRP for Windows includes the report, forms, and labels listed below. If the last character in the report name is "w" it is the wide carriage report. For example the UNCSIN report is the report used for 8.5" x 11" print outs and the UNCSINW report is the report form used for 14" x 11" printouts.

In the custom names replace the * with any (number of) characters you like.

When viewing the displayed version of any report you can view the open tables by pressing CTRL-F12. This will open a TXT file with all of the open tables in the "select area" statement.

By example:

"Select area: 1, Table in Use:

C:\MY DOCUMENTS\PCMRPTEST\PCMRPW890\PARTMAST.DBF Alias: PARTMAST"

This means the partmast.dbf is open when running this report.

REPORT LISTINGS HAVE THE FOLLOWING FORMAT:

REPORT(.FRX) REPORT DESCRIPTION

DBF FILE USED

BOM Module

<i>Standard BOM Reports</i>		
ALLBOM	standard all BOMs	bomtemp.dbf
AVABOM	standard parts availability report	bomtemp.dbf
CNVBOM	standard convert parts to assy report	bomtemp.dbf
EXPBOM	standard costed exploded BOM (incl comments)	bomtemp.dbf
PICBOM	standard pick list exploded and single level	bomtemp.dbf
PICBSN	standard pick list with available serial#'s	bomtemp.dbf
SINBOM	standard costed single level BOM	bomtemp.dbf
UNCEXP	standard uncostered exploded BOM (incl comments)	bomtemp.dbf
UNCSIN	standard uncostered single level BOM	bomtemp.dbf
UNCSRF	standard uncostered single level BOM w ref des	bomtemp.dbf
WHEBOM	standard where used	bomtemp.dbf
WHEBOMML	multi-level where used	wheretree(tmp) partmast, BOM
<i>Custom BOM Reports</i>		
CUSBOM*	custom BOM & Convert Parts to Assembly reports	bomtemp.dbf
CUSTBOM*		

Note: tmpb+[the first four characters of the users name].dbf instead of bomtemp.dbf for BOM reports. BOM reports automatically have a set relation into the partmast.dbf (except of where-used)
 To set this relation: USE PARTMAST IN 0 ORDER FULLPN
 SET RELATION TO UPPER(PARTNO) INTO PARTMAST

Accounting Module

<i>Standard Accounting Reports</i>		
ACCPAY	accts payable report	receive.dbf
ACCPAYW	accts payable wide carriage report	receive.dbf
ACCREC	accts receivable report	invoice.dbf
ACCRECW	accts receivable wide carriage report	invoice.dbf
BILL	billing statement form	billtmp.dbf
CASHOUT	standard cash out report	purchase.dbf
CHART	standard, narrow, wide carriage chart of acct	chartacc.dbf
CHKREC	check reconciliation report	prgltmp.dbf
COMMISS	commission report based on payment	transact.dbf
COMMISSI	commission report based on invoices issued	invoice.dbf
COSTSALD	cost of sale from stockroom + Employee Module	stocktra.dbf
COSTSALE	cost of sales report based on invoices	invoice.dbf
CURBAL	Std Balance for a date/time period based on the Chart of Accounts	prgltmp.dbf, acctcursor
FIFO	FIFO report	fifotmp.dbf
FORM 1096	1096 Form	
FORM 1099	1099 Misc. Form	Form1099.dbf
GLINCOME	standard current month GL income statement	chartacc.dbf
GLTRIAL	standard trial balance report	chartacc.dbf
HREC	accts receivable payment history report	billtmp.dbf
PPV	purchase price variation report	ppvtmp.dbf
PRCHECKS	single laser check form	mchktmp.dbf
PRCREBIT	standard liability + equity side of bal sheet	chartacc.dbf
PRDCHK	single dot matrix check form	mchktmp.dbf
PRDEBIT	standard asset side of balance sheet	chartacc.dbf
PRGL	t-acct, 4th close Mon, curr bal, accting reports	prgltmp.dbf
PRGL2	Std balance for a month, date, or all transactions	prgltmp.dbf, acctcursor
PRGLALL	standard balance for a time period	prgltmp.dbf, acctcursor
PROFITANDLOSS	YTD profit & Loss, Div/Dept YTD Exp & Revenue	Profitandloss.dbf, Chartacc.dbf

PRTRAN	general ledger and 5th close month gl reports	prtrntmp.dbf
PRYTD	year to date expense and revenue, Div/Dept YTD Exp & Revenue report	chartacc.dbf
RECLOG	standard debit memo report	receive.dbf
REL COSTSO	Cost of sale based upon related doc number	relcostso
REMIT	single check remittance report	transact.dbf
REMITALL	standard remittance list	transact.dbf
ROYALTY	standard royalty report	invoice.dbf
SOMANUFACTURECOST	Sales/Work Order manufacturing cost report	salescursor
SPAY2	summary accts payable report	acpaytmp.dbf
SREC	summary accts receivable report	billtmp.dbf
TAXLOG	in state sales tax report	invoice.dbf
TAXLOGO	out of state sales tax report	invoice.dbf

Custom Accounting Reports and Checks

CACCPAY*	custom accts payable report	receive.dbf
CACCPAYW	custom accts payable wide carriage report	receive.dbf
CACCREC*	custom accts receivable report	invoice.dbf
CACCRECW	custom accts receivable wide carriage report	invoice.dbf
CBILL*	custom billing statement form	billtmp.dbf
CCASHOUT*	custom cash out report	purchase.dbf
CCOMMISS*	custom commission report based on payment	transact.dbf
CCOMMISS*	custom commission report based on invoice	invoice.dbf
CCOMMISS*	custom commission on payment/invoice	transact.dbf invoice.dbf
CCOSTSAL*	custom cost of sales(invoices),Manufact Variance	invoice.dbf
CFIFO*	custom FIFO report	fifotmp.dbf
CCHKREC*	custom check reconciliation report	prgltmp.dbf
CGLTRIAL*	Custom current month Trial Balance report	chartacc.dbf
CHREC*	custom accts receivable payment history rpt	billtmp.dbf
CPRCREDIT*	custom Balance Sheet, Liability & Equity	chartacc.dbf
CPRCRBIT*		
CPPV	custom purchase price variation report	ppvtmp.dbf
CPRDEBIT*	custom Balance Sheet, Assets report	chartacc.dbf
CPRGL*	custom t-acct,4th close mon, cur bal acct reports	prgltmp.dbf
CPRTRAN*	custom general ledger, 5th close month GL reports	prtrntmp.dbf
CPRYTD*	Custom year to date expense and revenue report	chartacc.dbf
CRECLOG	custom debit memo report	receive.dbf
CRELCOSTSO*	Custom cost of sale based upon Related doc nbr	relcostso
CROYALTY	custom standard royalty report	invoice.dbf
CSOMANUFACTURECOST	Custom SO/WO manufacturing cost report	salescursor
CSPAY2*	custom summary accts payable report	acpaytmp.dbf
CSREC*	custom summary accts receivable report	billtmp.dbf
CTAXLOG*	custom in state sales tax report	invoice.dbf
CTAXLOGO*	custom out of state sales tax report	invoice.dbf
CUSCHECK	custom check	mchktmp.dbf (tmp)
CUSIRS*	custom 1099, 1096 forms	
CREMITAL	Custom remittance list	Transact.dbf
CREMIT	Custom single check remittance report	Transact.dbf
CPROFITANDLOSS*	Custom profit and loss report	Chartacc.dbf
CGLTRIAL2*	Custom trial balance current and YTD	Chartacc.dbf

Inventory Module

Standard Partmaster Reports		
AVL	Assigned vendor list	Avldata
BLNKINV	standard disp and pr physical/inventory form	partmast.dbf
BLNKINVW	standard wide carriage physical/inventory frt	partmast.dbf
COSTINV	physical inventory variance report	partmast.dbf
CYCLECNT	cycle count standard form	cyctmp.dbf
CYCLEDIFFCNT	Differential cycle count form	Cyctmp.dbf partmast.dbf
DISPPART	inventory/partmaster find part report	partmast.dbf
PARMOV	partmaster inventory movement report	movement.dbf
PARMOVP	physical inventory, inventory movement report	movement.dbf
PART	uncosted display and print inventory report	partmast.dbf
PART\$	all parts costed (inventory value report)	partmast.dbf
PART\$	all parts costed (all other reports)	partmast.dbf
PARTW	standard uncosted wide inventory report	partmast.dbf
PARUSAGE	partmaster inventory usage report	movement.dbf
PIH	physical inventory history report	pih.dbf
PRICELIS	standard price list report	partmast.dbf
Custom Partmaster Reports		
CUSPAR*	custom inventory report	partmast.dbf
CBLNKINV*	custom physical inventory count form	partmast.dbf
CUSPIH*	custom physical inv history report	pih.dbf
CUSTCYC*	custom cycle count form (full or differential)	Cyctmp.dbf
CUSTPHY	custom physical inventory variance report	Partmast.dbf

Note: There is also a link to the Partvend.dbf

Sales Order/ Work Order Module

Standard Sales Report		
SALELOG	narrow carriage and displayed sales report	sales.dbf
SALELOGW	wide carriage sales report	sales.dbf
SOPER	ISO 9000 customer on time delivery report	sales.dbf
SALES_PO	std open SO, PO, & WO report sorted by part number	sopocursor
Standard Sales/Shipper Form		
SALE	shaded sales order form	sales.dbf
SALEB	boxed sales order form	sales.dbf
SHIPPER	shaded shipper form	sales.dbf
SHIPPERB	boxed shipper form	sales.dbf
Custom Work Order/Sales/Shipper/Traveler Form		
CSO*	custom work order and sales order form	sales.dbf
CSHIP*	custom shipper form	sales.dbf
SOFORM1	custom traveler forms	
SOFORM2	automatically printed after a single sales order	
Custom Sales Order Reports		
CUSSO*	custom sales reports	sales.dbf
CUSTSO*		
Custom Work Order Reports		
CUSWO*	custom work order reports	sales.dbf
CUSTWO*		

Note: Sales Order reports and forms automatically have a set relation into the Partmast.dbf, Partvend.dbf, and Addrbook.dbf.

Invoice Module

Standard Invoice Reports		
INVLOG	narrow carriage invoice report	invoice.dbf
INVLOGW	wide carriage invoice report	invoice.dbf
Standard Invoice/Shipper Form		
INVOICE	shaded invoice form	invoice.dbf
INVOICEB	boxed invoice form	invoice.dbf
SHIPPER	shaded shipper form	invoice.dbf
SHIPPERB	boxed shipper form	invoice.dbf
CI	commercial invoice form	Invoice.dbf
Custom Invoice Reports		
CUSINV*	custom invoice report	invoice.dbf
Custom Invoice/Shipper Form		
CINV*	custom invoice form	invoice.dbf
CSHIP*	custom shipper form	invoice.dbf
CCI*	custom commercial invoice form	invoice.dbf

Note: Invoice reports and forms automatically have a set relation into the Partmast.dbf, Partvend.dbf, and Addrbook.dbf.

Shipment Module

Standard Shipment Reports & Forms		
SHIPMENT	standard shipment report	shipment.dbf
BOL	Bill of Lading (BOL) form	shipment.dbf
Custom Shipment Reports & Forms		
CUSSHP*	custom Shipment report	shipment.dbf
CUSTSHP*		
CBOL*	custom Bill of Lading (BOL) form	shipment.dbf

Note: Shipment reports automatically have a relation to the Shipitem.dbf

Receiver Module

Standard Receive Reports		
RECLOG	narrow carriage receiver report	receive.dbf
RECLOGW	wide carriage receiver report	receive.dbf
Standard Receive Forms		
REC	shaded receiver form	receive.dbf
RECB	boxed receiver form	receive.dbf
Custom Receive Reports		
CUSTREC*	custom receiver report	receive.dbf
Custom Receive Forms		
CREC*	custom receiver forms	receive.dbf

Note: Receiver reports and forms automatically have a set relation into the Partmast.dbf, Partvend.dbf, and Addrbook.dbf.

Purchase Module

Standard Purchase Report		
LGMINREQ	standard min max report	partmast.dbf
LGPAREQ	standard display/print MRP report (Single Bucket)	partmast.dbf
PURLOG	narrow carriage purchase report	purchase.dbf
PURLOGW	wide carriage purchase report	purchase.dbf
VENPER	ISO 9000 vendor performance report	purchase.dbf addrbook.dbf
Standard Purchase Form		
PO	shaded PO form	purchase.dbf
POB	boxed PO form	purchase.dbf
PO_SHIP	shaded PO form with shipping address	purchase.dbf
POB_SHIP	boxed PO form with shipping address	purchase.dbf
TC	standard Terms & Conditions form	termcond.dbf
Custom Purchase Report		
CUSPO*	custom purchase order report	purchase.dbf
CUSTPO*		
CUSTMRP	custom min max report	partmast.dbf
CUSTCMRP	custom consolidated MRP (Single Bucket) report	partmast.dbf
Custom Purchase Form		
CPO*	custom PO forms	purchase.dbf
CTC	custom Terms & Conditions form	termcond.dbf

Note: Purchase Order reports and forms automatically have a set relation into the Partmast.dbf, Partvend.dbf, and some to the Addrbook.dbf.

Sales Quote Module

Standard Sales Quote Report		
QUOLOG	standard quote report	quote.dbf
Custom Quote Report		
CUSTQUO*	custom quote report	quote.dbf
Standard Sale Quote Form		
QUOTE	standard shaded sales quote form	quote.dbf
QUOTE B	standard boxed sales quote form	quote.dbf
Custom Quote Form		
CQUO*	custom sales quote form	quote.dbf

Note: Sales Quote reports and forms automatically have a set relation into the Partmast.dbf, Partvend.dbf, and Addrbook.dbf.

Infinite Bucket MRP Module

Standard MRP, Min Max, Infinite Bucket Reports		
MRP2	standard non-consolidated inf bucket MRP report	action.dbf, mrppart, mrpso
MRP2BUY	standard infinite bucket buy report	action.dbf partmast.dbf
MRP2CBPP	standard infinite bucket pre-shortage report	action.dbf, mrppart, purchase
MRP2CONS	standard consolidated inf bucket MRP report	mrp2cons.dbf
MRP2EXCS	standard infinite bucket excess inventory rpt	exectmp.dbf (tmp)
MRPSHRT2	standard infinite bucket issued shortage rpt	tempshrt.dbf action.dbf, mrppart, mrpso, routing, mrpstock,
PUSHPULL	standard infinite bucket push pull report	avail.dbf, mrppart, mrpso
WOLOG	standard created Work Order report	salestmp.dbf
WPARREQ	standard wide carriage MRP report	partmast.dbf
Custom MRP Report		
CUSMRP*	custom MRP report found in infinite bucket	action.dbf
CUSTMRP*		

Note: Most Infinite Bucket MRP "All for a ..." reports use the action.dbf, mrppart.dbf, and mrpso.dbf.

Address Book Module

Standard Address Book Report		
ADDRESS	standard address book report	addrbook.dbf
ADDRESSW	standard wide carriage address book report	addrbook.dbf
Custom Address Book Report		
CUSADR*	custom address book report	addrbook.dbf

Stockroom Module

Standard Stockroom Reports		
AVABOM	standard parts available report	bomtemp.dbf
AVABUY	standard buy report	bomtemp.dbf
BOMBUILD	standard max no of BOMs that can be built	bomlist-cursor partmast.dbf bom.dbf
CNVSBOM	standard stockroom I transaction report	bomtemp.dbf
ISUSHORT	standard stockroom P and shippable report (no custom report is offered for this report)	stocktra.dbf
MAKEUPWO	standard stockroom P transaction by W/O	stocktra.dbf
SKTRCMFG	standard receive from manufacturing report	stocktra.dbf
STKISSHRT_PO	Standard stock issued report with POs	stocktra.dbf
STOCKLOG	standard stock room transaction report	stocktra.dbf
SWOLOG	std stock room report subtotaled by sales/work#	stocktra.dbf
SWOINCDEWOLOG	All sub-totaled by SO/WO report - issued to MFG only, include dedicated WO	stkcursor
UNISSUE	standard stock room U transaction report	stocktra.dbf
CNVBOM	Convert Parts to Assys -Version 8.80 and lower	bomtemp.dbf
CNVBOMFORMULBOM	Convert Parts to Assys -Version 8.81 and higher	partmast.dbf
Custom Stockroom Reports		
CUSBMB	custom max no of BOMs that can be built	bomlist-cursor
CUSBOM*	custom parts available report	bomtemp.dbf
CUSMUS*	custom stockroom P transaction report	stocktra.dbf
CUSSTK*	custom stock room report	stocktra.dbf
CUSTSTK*		
CUSBOM*	custom stockroom I transaction report	bomtemp.dbf

Sales Analysis Module

Standard Sales Analysis Report		
MAKECONM	std consolidated multiple BOM report (no custom)	makecons.dbf
MAKECONS	std consolidated single BOM report (no custom)	makecons.dbf
SANAL	std sales analysis report	sanal.dbf
SANAL2	std sales analysis report sorted by division	sanal.dbf
SANALCS	std cost of sales report	costsale.dbf
Custom Sales Analysis Report		
CUSSANA	custom sales analysis report	sanal.dbf

Purchase Request/Quote Module

Standard Purchase Request Forms/Reports		
REQUESTB	standard boxed PO request form	request.dbf
REQUEST	standard shaded PO request form	request.dbf
PURLOG	standard purchase request report	request.dbf
Standard Purchase Quote Forms/Reports		
POQUOB	standard boxed quote form	request.dbf
POQUO	standard shaded PO quote form	request.dbf
PURLOG	standard purchase quote report	request.dbf
Custom Purchase Request Forms/Reports		
CREQ*	custom PO request form	request.dbf
CUSREQ*	custom purchase request/quote report	request.dbf
CUSTREQ*		
Custom Purchase Quote Forms/Reports		
CPOQUO*	custom PO quote form	request.dbf
CUSREQ*	custom purchase quote report	request.dbf
CUSTREQ*		

Note: Purchase Request/Quote reports and forms automatically have a set relation into the Partmast.dbf, Partvend.dbf, and Addrbook.dbf.

Serial/Lot Number Module

Standard Serial/Lot Number Form		
AUDITSN	standard Serial/Lot Audit report form	auditsn.dbf
SNLOG	standard master serial/lot number report	snlot.dbf
SNDLOG	standard detail serial/lot number report	snlotdet.dbf
Custom Serial/Lot Number Form		
CAUDITSN	custom Serial/Lot Audit report form	auditsn.dbf
CUSTSN	custom master serial/lot number report	snlot.dbf
CUSTSN(sic!)	Custom detail serial/lot number report	snlotdet.dbf

Routing Module

Standard Routing Report/Form		
ROUTE	standard Routing Module report	routing.dbf
ROUTEW	wide carriage Routing Module report	routing.dbf
ROUTES2	Routing Module Traveler form (no custom avl.)	routechild.dbf
Custom Routing Report		
CUSRTR*	custom Routing Module report	routing.dbf
CUSRTR*		

Employee Time Tracking Module

<i>Standard Employee Tracking Forms</i>		
EMPFRM	employee profile form	employee.dbf
EMPLOG	all employee form	employee.dbf
EMPTIMECOST	all Labor cost forms	emptimesh.dbf
EMPTIMESH	all time sheets forms	emptimesh.dbf
<i>Custom Employee Time Tracking Forms</i>		
CUSEMP*	custom employee report form	employee.dbf
CUSTIM*	custom time sheet form	emptimesh.dbf

Inspection Module

<i>Standard Inspection Forms/Reports</i>		
INSPIL	standard inspection list report	inspect.dbf
INSPALL	standard all inspection report	inspect.dbf
INSPECT	Standard inspection form	inspect.dbf
<i>Custom Inspection Forms/Reports</i>		
CUSINS*	custom inspection report	inspect.dbf
CINSPECT*	Custom inspection form	inspect.dbf

ECN Module

<i>Standard ECN Form</i>		
ECN	standard inspection list form	ecn.dbf
<i>Custom ECN Form</i>		
CECN	custom inspection form	ecn.dbf

QuickBooks Module

<i>Standard QuickBooks Export Form</i>		
QBEXPORT	standard Invoice/Receiving Export report form	
<i>Custom QuickBooks Export Form</i>		
CUSQBEX	custom Invoice/Receiving Export report form	

Audit Trail Module

Standard Audit Trail Reports

TRAIL	Standard Component Matches report form	temp.dbf
RAILBOMCOST	Standard Component Un-Matched report form	temp.dbf

Note: The temp.dbf for the Audit Trail reports contains the following fields:

Database, record, item, user, date, time, the_field, oldcontent, newcontent, partno, descript, & onhand

Configuration, Settings & Utilities Reports

Option 56 (15.1.56)

CMPLIST	Standard Component Matches report form	matches.dbf
CMPLIST2	Standard Component Un-Matched report form	nomatch.dbf

15.4.3 Labels

15.4.3.1 List of Labels

Note: Custom shipper labels are described in Section 10.1.6 for Invoices and 8.5 for Receivers.

LABEL(.LBX)	LABEL DESCRIPTION	DBF FILE USED
Inventory Labels (also see Section 5.1.8)		
PARLABBAR	Standard parts labels w/barcode for one part	tmptable.dbf
PARLABEL	std parts labels for all,prod,div,pn dot matrix pr	partmast.dbf
PARLAB2X	std parts labels for all,prod,div,pn laser pr	partmast.dbf
SHIPPER	standard shipper label, see 10.1.6	
Custom Inventory Labels		
CPARLAB	custom parts labels for all parts, prod, pn	partmast.dbf
CUSPAR*	custom parts labels for all parts, prod, pn	partmast.dbf
CUSTPAR*	custom parts labels for all parts, prod, pn	partmast.dbf
BOM Labels		
BOMLB	standard parts labels for an assy dot matrix	bomtemp.dbf
BOMLB2X	standard parts labels for an assy laser pr	bomtemp.dbf
Custom BOM Labels		
CUSBOMLB	custom parts labels for an assy	bomtemp.dbf
CUSBOM*	custom parts labels for an assy	bomtemp.dbf
CUSTBOM*	custom parts labels for an assy	bomtemp.dbf
Receiver Labels		
RECLABEL	Inventory parts labels for a receiver (dot matrix)	receive.dbf
RECLAB2X	Inventory parts labels for a receiver (laser)	receive.dbf
RECLABBOX	Receiver parts labels for a receiver RoHs Checkbox	labprnt.dbf
RECLABQTY	Receiver parts labels for a receiver showing qty	labprnt.dbf
RECLAB2X	Receiver parts labels	labprnt.dbf
Custom Receiver Labels		
CRECLAB	custom label for inventory and receiver module	receive.dbf
CUSREC*	custom label for inventory and receiver module	receive.dbf
CUSTREC*	custom label for inventory and receiver module	receive.dbf
Address Book Labels		
ADDRLBS	standard pin fed address label 15/16x3-1/2	addrbook.dbf
ADDRLBM	standard mailing address label 4"x2-7/8"	addrbook.dbf
ADDRLBS2	Standard laser address label 2 across 10 down	addrbook.dbf
Custom Address Book Labels		
CUSADRXX	custom address labels	addrbook.dbf
CUSTADRXX	custom address labels	addrbook.dbf
Sales/Work Order Serial Number Labels		
LBLWO-SN	Tmptable=copy of partmast w/ModelNo=Serial#) and:	sales.dbf partmast.dbf
Custom Sales/Work Order Serial Number Labels		
CUSSNL*	See above for files.	
CUSTSNL*	See above for files.	
Stock Issue Labels		
STKLAB	custom stockroom labels	stocktra.dbf
Custom Stock Issue Labels		
CSTKLAB	custom stockroom labels	stocktra.dbf
CUSSTK*	custom stockroom labels	stocktra.dbf
CUSTSTK*	custom stockroom labels	stocktra.dbf

15.4.3.2 Printing Labels

The following sheet could be helpful when trying to arrange labels on a letter size sheet of labels. Print to a piece of paper and hold up to light when checking alignment.

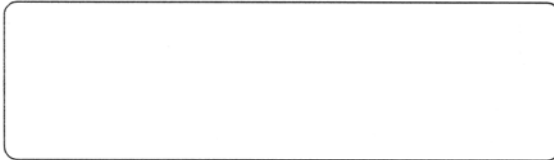
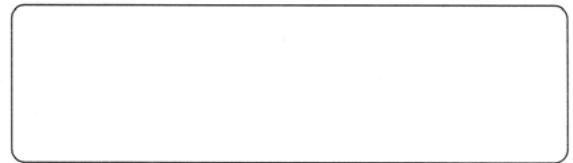
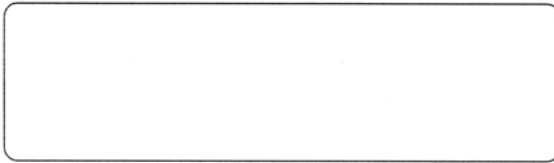

Label is 3½" wide 1" tall

top margin: ½"
left margin: ¼"

space between labels:
horizontal: 1"
vertical: 1/8"

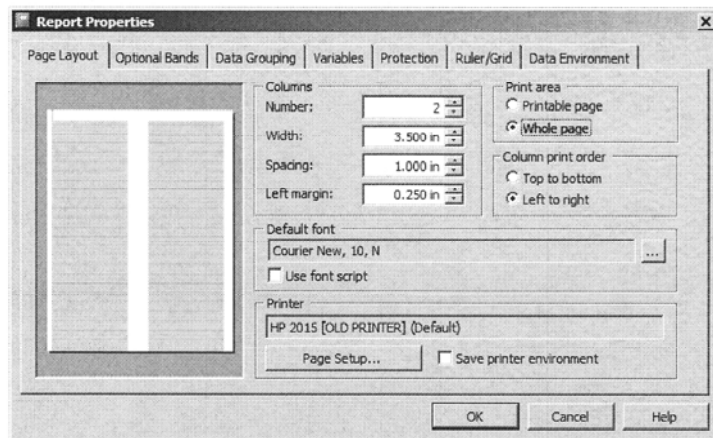

vertical space is detail band height – label height

top margin is the height of the page header

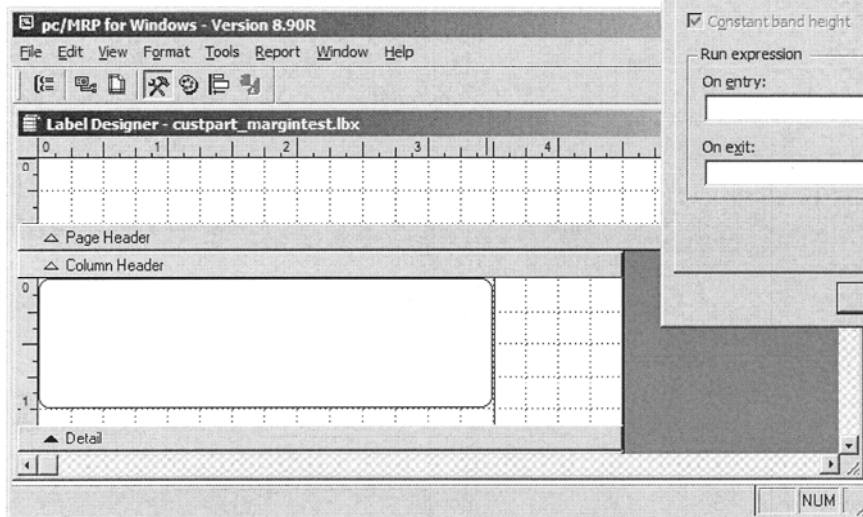

15.4.3.3 Zebra printer settings

pc/MRP can also print out pin fed labels with Zebra printers. We strongly recommend using Avery sheet fed labels and laser printers as the resolution is much higher on laser printers and they are much easier to set up. The following settings have been found to work on Zebra printers we have been called upon to help get printing correctly:

Once you have Configuration, Settings & Utilities, Option 24 open with the label, do the following steps:

1. Menu item File, Print, select the Zebra printer
2. Menu item File, Page Setup, Print Area to Whole page, printer is Zebra
3. Zebra driver Properties, Page Layout, Page Setup, Size to 4x3 & Orientation to Portrait, save all/OK
4. Check that the menu item Report, Printer Environment menu item is checked

Please note that you may have a different size label than 4" wide x 3" high and you may also have to adjust the label positioning on the Zebra's roller. You can change the height of the label but leave the width at 4" even if you are using 3" wide labels.

If you are printing out bar codes with a Zebra printer, turn down the resolution of the bar code to match that of the Zebra printer (200 dpi).

15.4.4 Advanced Features

15.4.4.1 Adding a picture or logo to a report, form, or label for each Partnumber on a report.

1. Select Configuration/Settings & Utilities
2. Enter your Configuration Code Number.
3. Select **Option 24**, click on Run Utility 24.
4. Choose either "Form" if you are adding a picture or logo to a form or report or choose "Label" if you are adding it to a label.
5. Select the '.frx' or '.lbr' file to modify. In this case, parlab2x.lbr.
6. Check the pc/MRP Manual, Section 15.4.2 for the proper prefix of a custom report. In this case, 'cusparlab2x' for example.
7. Choose 'File/Save As' and enter and save your new custom report name.
8. Click on the **OLE**(Picture/ActiveX Bound Control). Move your cursor to the position you wish to add the picture and draw a box that will contain your picture. A window for Report Picture appears.
9. If you are adding a logo or picture that appears in the page header portion of the report or form, select 'Image file name' and click the ellipse button to locate the logo or picture BMP, JPG, or GIF file (skip to #13). If you are adding pictures to the detail line where you might want a different picture for each part, select 'Expression or variable name' and type in the words 'partmast.Image_File'. This is the field name for the location of the image file for the part in the Part Master database.
10. In the section "If source and frame are different sizes", choose "Scale contents, retain shape."
11. Press the Print When Button; a 'Print When' form appears.
12. In the Print only when expression is true box, Enter Not Empty(FileChk(alltrim(Partmast.Image_File)))
13. Press 'OK', then save the file and exit the Designer.

Note: If you are changing an **old logo to a new one**, the fastest way is to use Windows Explorer to rename the files. Let's say your forms use an image named logo.jpg. Rename logo.jpg to logo_old.jpg. Then rename logo_new.jpg to logo.jpg. You might find that even after the change, the old logo is being displayed. This means the image is still in RAM. Try to exit and re-start pc/MRP, if that doesn't help, reboot your computer.

The new report/form/label is available in the drop-down area when you choose Form: Custom.

Note: If you added a logo to your labels, and you are printing only a few labels (e.g. starting from label #5) of a sheet of labels, you might find that all previous label positions (with the actual label already used up earlier) would be printed with the logo. To avoid this, go back to where you added the label. Edit the label, and on the "Print when" tab, under Print only when the expression is true, type the following: !EMPTY(PARTNO)

15.4.4.2 Inserting a “Page of Total Pages” Field into a Custom Report

To print the number of total pages (e.g. Page 2 of 6), the report has to run twice. At the first time, it simply figures out the number of pages, the second time it actually prints the report. This means if you want to see the number of total pages on your report (**_PageTotal**) your report will take twice the time of the standard report.

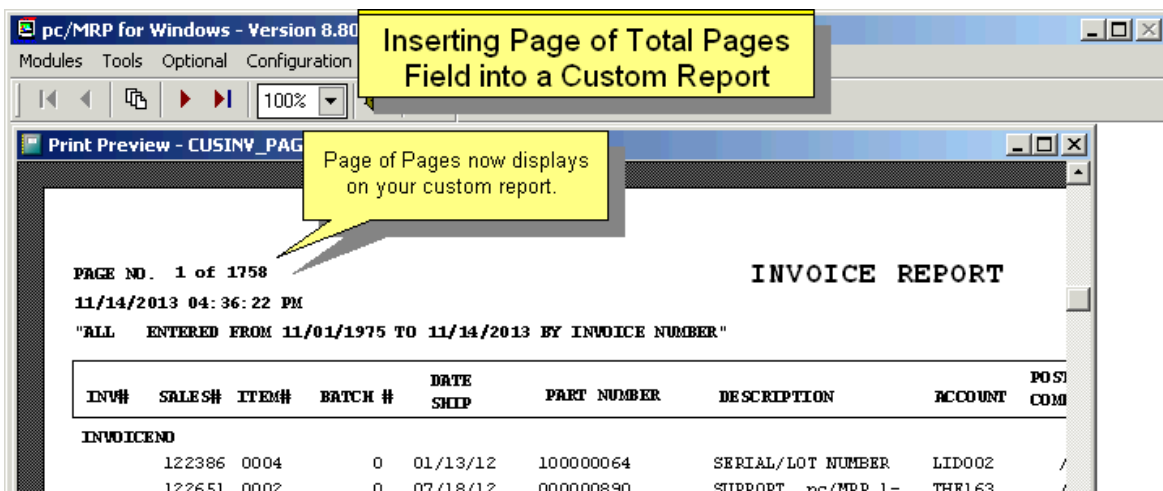
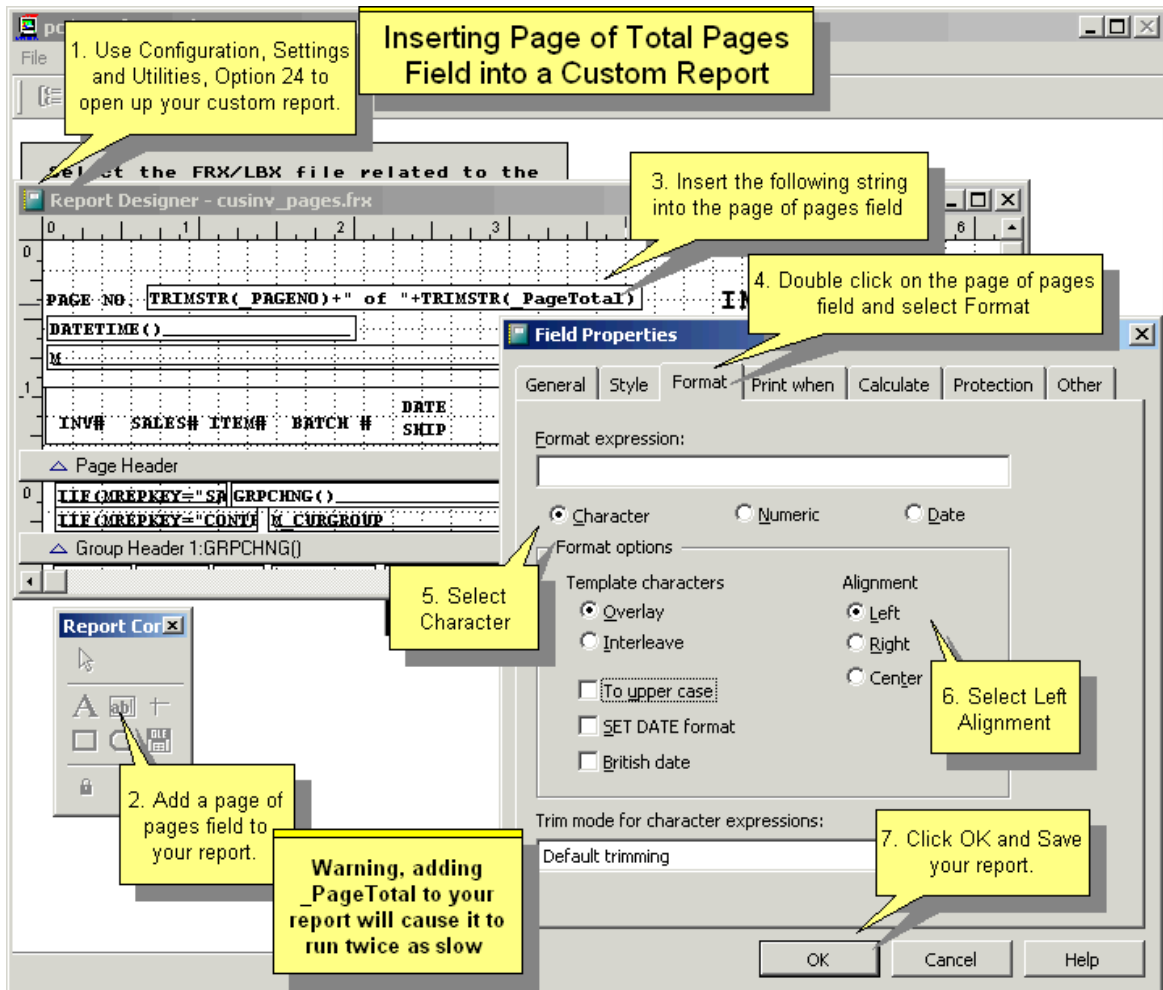

15.4.4.3 Address information layout used for forms

Addresses in the Purchase, Receive, Sales, and Invoice forms (not reports) are stored in a long single memory variable. For example, "MVENDOR1" in the PO form has the following layout:

SUBSTR(MVENDOR1,1,41) = VENDOR NAME

SUBSTR(MVENDOR1,42,41) = CONTACT NAME
SUBSTR(MVENDOR1,83,41) = STREET ADDRESS 1
SUBSTR(MVENDOR1,124,41) = STREET ADDRESS 2
SUBSTR(MVENDOR1,165,30) = VENDOR CITY
SUBSTR(MVENDOR1,195,20) = VENDOR STATE
SUBSTR(MVENDOR1,215,10) = ZIP
SUBSTR(MVENDOR1,225,30) = COUNTRY

Therefore, the ZIP code is located 215 characters into the variable for a length of 10.

Note: In Excel the formula is: =MID(ZIP,215,10)

15.4.4.4 Adding Bar Code Fonts to Custom Labels, Forms, and Reports

See Section 16.4.1 in this Manual.

15.4.4.5 Setting an additional filter when printing/displaying a report

The following modifications should only be made by a person who is familiar with dBase and FoxPro commands.

The new filter replaces the old filter

If you wish to use your own filter and ignore the existing filter, you could use the Set Filter To command. Let's say you want to filter a Purchase report by a specific buyer (Anna). This information is stored in the OrderBy field.

~IN~

Set Filter To (Upper(OrderBy) = "ANNA")

The additional filter is built into the report

The AddFilter() function provides a mechanism whereby a filter expression can be applied to a table without interfering with another filter that may already be applied to the table.

Let's say you wish to add a filter to an existing Purchase report that is currently filtered by Related Document Number, and you want it to be filtered by a specific buyer (Anna). This information is stored in the OrderBy field.

~IN~

AddFilter("Upper(OrderBy) = 'ANNA'", "PURCHASE", "AND")

where "Upper(OrderBy) = 'ANNA'" is the added filter condition,

"PURCHASE" is the database file

"AND" is the join condition.

15.4.4.6 The report prompts the user for the additional filter

This section explains how to get a custom report to prompt for an additional filter condition. For example, a user may wish to have a custom bill of materials report that lists only part numbers that start with the prefix "33-". To make the modifications follow the steps listed below:

Users can use numeric and or logical fields not just text fields. When you run the report, you will be prompted for the default filters for text, numeric, date, or logical fields as shown below unless the last parameter is other than a '1', the default.

If the filter is a text field:

1. **contains (DEFAULT)**
2. does not contain
3. start with
4. is equal to
5. is not equal to

If the filter is a numeric or date field:

1. **not equal to (DEFAULT)**
2. less than
3. less than or equal to
4. equal to
5. greater than or equal to
6. greater than

If the filter is a logical field:

1. **All (DEFAULT)**
2. No (false, unchecked)
3. Yes (true, checked)

To set the defaults, users can add a default value and operator. For example users could enter:

DO APNDFIL WITH "DESCRIPT", "Enter a Description", "BEARING", 1

When the report is printed pc/MRP will pop up a window asking the user to enter a description with a default entry of BEARING and the default filter value of 1 (contains).

Depending upon the data type, one of the following pop-ups is presented:

For text fields:

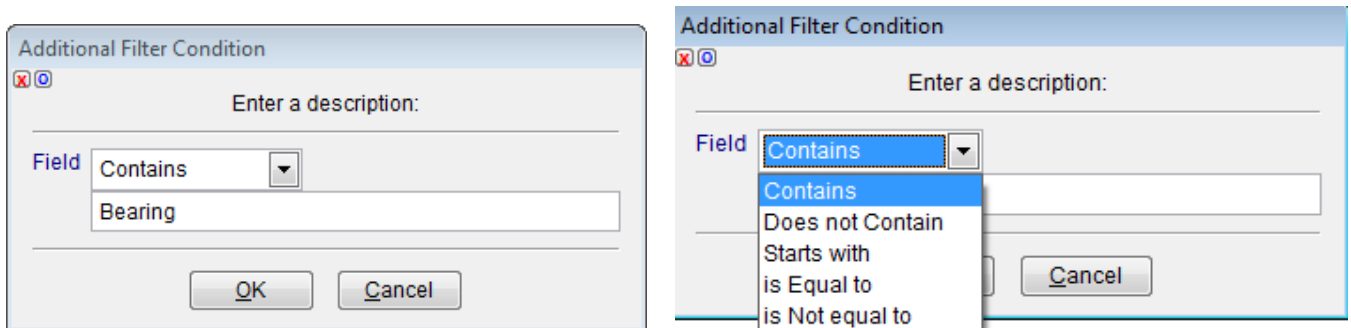

For logical fields:

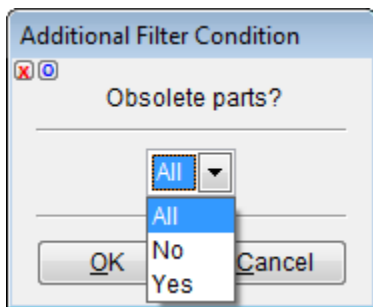

For numeric or date fields:

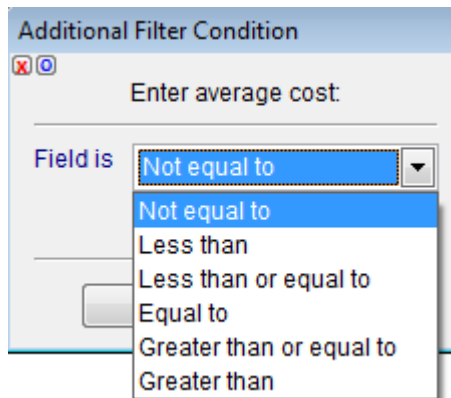
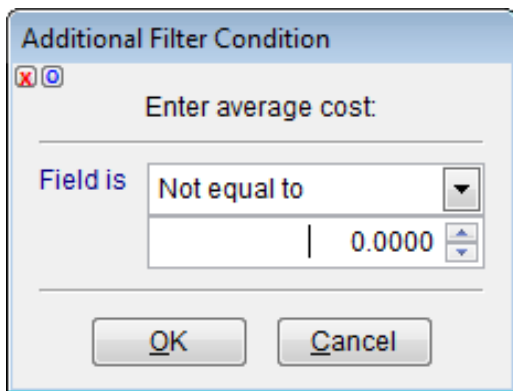

15.4.4.7 Prompting the user for input

You may also create an '.EF' file to ask the user to enter data (while printing labels as an example). Here is sample code to refer to:

```
~IN~
IF VARTYPE(ugcPartNoQty) = "U"
    PUBLIC ugcPartNoQty
ENDIF

ugcPartNoQty = ""
ugcPartNoQty = INPUTBOX("Enter the qty", "Qty on Label", ugcPartNoQty)

~OUT~
RELEASE ugcPartNoQty
```

Yellow callout boxes provide the following information:

- "The INPUTBOX Function could be used to prompt the user to enter a value prior to printing out a report, form or labels. The report, form or label could then display the value entered by the user."
- "1. Use Notepad or the MODI FILE Command to create a text file with the same name as your custom report or label with an .ef extension."
- "If the memory variable is not in use"
- "Prompt", "Caption", and "Default Value" (pointing to the arguments of the INPUTBOX function).
- "IN and OUT must be capitalized"
- "Release the memory variable"
- "Caution, make sure the memory variable name is not used by pc/MRP. To do so, start your memory variable name with u (user defined) followed by a g (global), l (local) or p (private), followed by c (char) or n (numeric) and then the variable name."
- "The INPUTBOX Function returns a string. If this value is used in a mathematical expression, such as qty x cost, convert the results to a numeric variable. unPartNoQty=VAL(ucPartNoQty)"

Note: Please do not use MS Word to create '.EF' files as Word will use curly/angled quotes that the Visual FoxPro report writer does not like. If you still wish to use MS Word:

1. On the Tools menu, click AutoCorrect Options, and then click the AutoFormat As You Type tab.
2. Under Replace as you type, select or clear the "Straight quotes" with "smart quotes" check box.

Note: You can find and replace all instances of single or double curly quotes with straight quotes in your document. To do this, clear the "Straight quotes" with "smart quotes" check box on the 'AutoFormat As You Type' tab. On the Edit menu, click Replace. In both the Find what and Replace with boxes, type ' or "', and then click Find Next or Replace All.

15.4.4.8 Opening an additional related database file when printing/displaying a report

The following modifications should only be made by a person who is familiar with dBase and FoxPro commands.

This section explains how to open up another related database file when running a report for the purpose of printing out data from the original database file and the related database file. For example, a user may wish to have a custom sales order report print/display the drawing number for each sales order listed in the report. The drawing number is not in the sales.dbf, so the user must modify pc/MRP such that the partmast.dbf file is open and related to the sales.dbf file whenever that report is run. To make the modifications follow the steps listed below:

For Sales Order, Sales Quote, Invoice, Purchase, Purchase Quote, and Receiver reports, pc/MRP automatically sets a relation to the PARTMAST and ADDRBOOK database files. As such, you would simply add a field to the custom report with the name of the table (database file) as a prefix e.g. 'partmast.drawingno' or 'addrbook.resale'.

For all other reports or DBF files, you must use Window's Notepad program to create an ASCII text file with the same name as the custom report you plan on running, with the extension of ".ef". For example if you had a custom sales report named "CUSTSO1.FRX" and wanted to include data from another data base besides sales.dbf you would use Notepad to create a new file in the pcmrpw directory named "CUSTSO1.EF"

Enter the following dBase/FoxPro commands into the "CUSTSO1.EF" file. The first command, ~IN~, tells pc/MRP to follow this set of commands before starting to print the report. The second command, THISAREA=SELECT(), stores the name of the first database file in a memory variable named THISAREA. The third through fifth commands then set relation between the two files. The last command, GO TOP, makes sure the original dbf file (in this case, sales.dbf) is initialized and ready to begin printing. ~OUT~, begins the instruction set pc/MRP will follow after it has finished printing the report. The remaining commands after the ~OUT~ command, simply close the related dbf file and select the original dbf file as the primary dbf file.

Note: If you need these modifications for an .EFX file, do not create an .EF file, but enter these commands into the ~IN~ section of the .EFX file.

```
~IN~
THISAREA = SELECT ()
USE PartMast ORDER ByPartNo IN 0
SELECT (THISAREA)
SET RELATION TO UPPER(LEFT(PartNo,MpnSize)) INTO PartMast ADDITIVE
GO TOP                                && (in some cases, "GOSAFE(RecNo())" will be needed)

~OUT~
USE IN SELECT("PartMast")
```

The above commands work for any DBF file (not just the partmast).

If you need to set a relation to the address book ("addrbook") or partmaster file ("partmast"), or ("both"), the following example code will work as well:

```
~IN~
RELATE("partmast")

~OUT~
USE IN SELECT("partmast")
```

Save the file as the report/form/label name appended with ".ef" (no quotes), e.g. "CUSTSO1.EF", in the pcmrpw directory.

Finally, one would modify the custom report (in this case, CUSTSO1.FRX), adding the fields from the related dbf file to the report (in this case, PARTMAST.DRAWINGNO). Please note, that you must preface the fields from the related dbf file with the name of the related dbf file followed by a period and the name of the field.

When viewing any report you can view the open tables by pressing CTRL-F12. This will open a TXT file with all of the open tables in the "select area" statement. By example: "Select area: 1, Table in Use: C:\MY DOCUMENTS\PCMRPTEST\PCMRPW870\PARTMAST.DBF Alias: PARTMAST" This means the Partmast.dbf is open when running this report.

15.4.4.9 Code based HTML Files

Code based HTML forms can only be modified by personnel at Software Arts. Software Arts can send you a custom fpx file containing your modifications.

<u>Modules</u>	<u>Std Fxp File</u>	<u>Custom fpx</u>
Sales/Sales Quote/Work Order	EMSO.FXP	CEMSO.FXP
Purchases	EMPO.FXP	CEMPO.FXP
Receivers	EMREC.FXP	CEMREC.FXP
Purchase request	EMREQ.FXP	CEMREQ.FXP
Invoices	EMINV.FXP	CEMINV.FXP

The custom fpx files would be copied into the main pcmrpw directory.

15.4.4.10 Adding a logical field (e.g. the RoHS information) to a report, form, or label.

The RoHS field is a logical field in the inventory database on the Misc. tab. To use in a report, form, or label, the field must be added to the report detail band and the header description band. The detail band field is defined as follows:

IIF (ROHS, "YES", "NO") Or for a one character field, use "Y", "N".

15.4.4.11 Custom Comments

See an online slideshow here: <http://www.pcmrp.com/mrp101/commentscustomoverview.htm>

pc/MRP allows users to print out specific comments based on the situation the custom sales orders, work orders, shippers, invoices, purchase orders, etc. are going to be used for. The example shown here is for sales orders but this feature could be used for other forms as well.

Users can enter specific comments between tags for the sales order. For example, Comments related to building the product could be contained within <Build> and </Build> Tags. Users can select any tag name, but the name for a certain purpose has to be the same in all sales orders.

Now users can create a custom sales order form for Building. This form could be named CsoBuild.frx. Change the Expression of the Comments field to ExtractTags(Comment,"build"). This custom form will only display the comment between the build tags. It will not display any comments between other tags or without tags.

If users still wish to use the standard sales order form in addition to the custom form(s), they should create a custom form (could be named Cso.frx) that will display the standard comments only. On this form, change the Expression of the Comments field to RedactTags(Comment,"build, ship") where all tags used on any sales orders are listed. If users enter tagged comments into the Inventory General Info field, they need to use RedactTags on all other forms that display the comment.

Note: This feature was not available for versions **8.80E** and below.

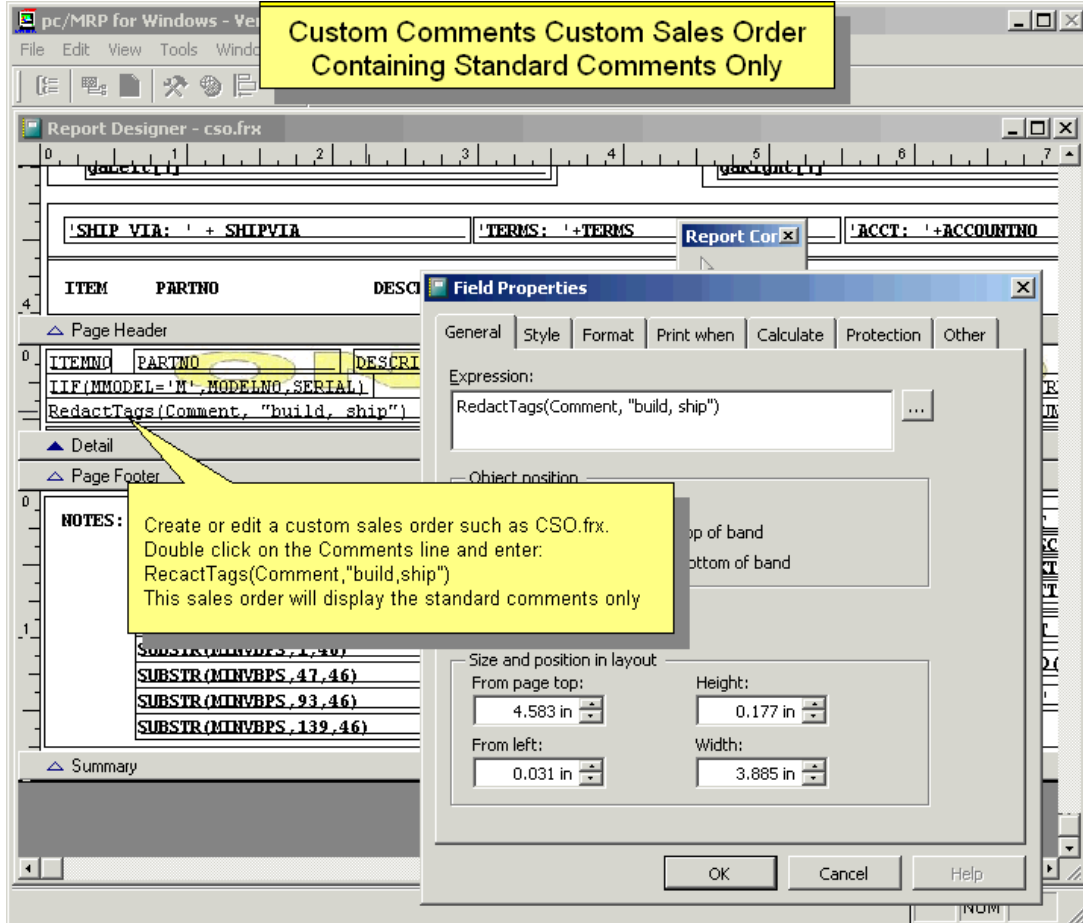
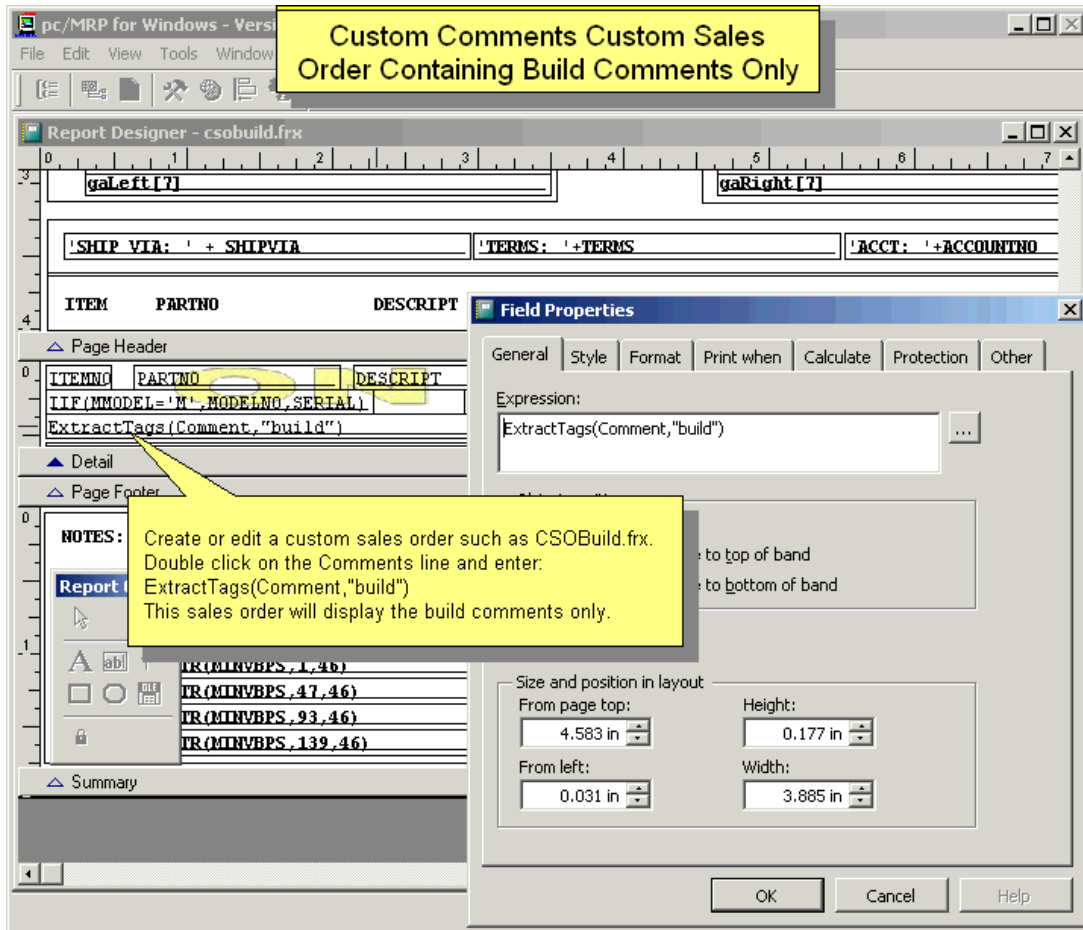

15.4.4.12 Special Invoice form: When Taxed Amount is Taxed

When you need to add different types of taxes (State Tax + Local Tax), the base amount for these taxes is the Subtotal Sale Price. Set the different tax rates in the Accounting module; see Chapter 14.1.12 in this Manual.

In special cases a second tax will be applied to the already taxed amount. In this case you can use the work around below.

Let's name the different tax types Tax1 and Tax2. Please note that you will need to calculate Tax1 manually. Only Tax2 will be calculated automatically (and applied to the total of the Sale Subtotal and Tax1), as pc/MRP is designed to base all taxes on the Sales Subtotal. The goal is that your invoice form's look complies with your Customer's or Tax Agency's requirements.

Add a new line item to your invoice, and change the line item number to 9999. Enter part number NA. Description can be anything. Calculate Tax1 on the Total, and enter it as sales price for line item 9999.

Use Configuration, Settings & Utilities, Option 24 (as described in Section 15.4.1 above) to edit the standard invoice form and save it with a custom name.

In the Detail section for every single item you need to add the following Print when condition: itemno<>"9999" (If there is already a Print when condition present, add AND itemno<>"9999" instead). Also check "Remove line if blank".

Modify the Total section as below (you can change the label texts as needed).

The 'Field Properties' dialog box is shown with the 'Print when' tab selected. It contains several sections: 'Print repeated values' with 'Yes' selected; 'Also print' with three unchecked options; and 'Remove line if blank' which is checked. Below this, it says 'Print only when expression is true:' followed by the expression: upper(right(itemno,2)) <> "CM" AND itemno <> "9999". Buttons for OK, Cancel, and Help are at the bottom.

ITEM	PARTNO	QTYORD	QTYSHIP	BKORD	UNIT	PRICE	TOTAL PRICE
△ Page Header							
ITEMNO: [REDACTED] DESCRPT: [REDACTED]							
IF(MMODEL='M',MODELNO,SERIAL) STRORIG STRQTY STRBACK UNIT STRCOST STREXTCOST							
COMMENT SPACE(10-LEN(ALLT) ROUND(ALTRATE * val(S ROUND(ALTRATE * 1)							
△ Detail							
△ Page Footer							
NOTES: SUBSTR(MINVBP,1,46) 'SUBTOTAL: ' MFTOT - MFCOST							
SUBSTR(MINVBP,47,46) 'DISCOUNT: ' -1 * MFDISCTOT							
SUBSTR(MINVBP,93,46) 'TAX1: ' MFCOST							
SUBSTR(MINVBP,139,46) 'SUBTOTAL WITH TAX1 MFTOT							
SUBSTR(MINVBP,185,46) 'TAX2: ' MFTAXTOT							
SUBSTR(MINVBP5,1,46) 'FREIGHT: ' MFFRTTOT							
SUBSTR(MINVBP5,47,46) 'TOTAL: ' MDUE							
SUBSTR(MINVBP5,93,46) IF(UPPER(DOCTYP MFPADTOT							
SUBSTR(MINVBP5,139,46) IF(UPPER(COMPLE MDUE - MFPADTOT							
IF(UPPER(COMPLE)='Y' ROUND(mALTRATE *							
IF(UPPER(DOCTYPE)='INDCM' OR MTYPE = "C", "J							
△ Summary							

This is how the printed invoice looks like:

ITEM	PARTNO	QTYORD	QTYSHIP	BKORD	UNIT	PRICE	TOTAL PRICE
0001	BIC-W-1108	Bicycle, Women's, 1108	1	1	0	100.00	100.00
NOTES:							SUBTOTAL: 100.00
							TAX1: 5.00
							SUBTOTAL WITH TAX1: 105.00
							TAX2: 10.50
							TOTAL: 115.50
							TOTALS FOR INVOICE 985252

15.4.5 Troubleshooting

15.4.5.1 Converting custom 16-bit report forms to 32-bit report forms

Installing an update to a 32-bit version of pc/MRP will copy in all new 32-bit standard report forms. Starting pc/MRP for the first time after installing the update will convert all non 32-bit reports, Custom and Standard, to 32-bit.

To individually convert a 16-bit report to 32-bit, open the command line and enter:

```
CONVERTFORM("filename.frx")
```

You could also enter:

```
CONVERTFORM() - it will allow you to scroll and select the report to be repaired.
```

15.4.5.2 Clearing the save environment feature on FoxPro for Windows reports

FoxPro for Windows reports save the name of the dbf files that were open when the report was created or last run. This feature can inhibit customizing the report if several dbf files were open when the report was last run or created. If several data base files were open at the time, the report may pick the wrong dbf file to open when you try to view your modifications. To turn off the "save environment" feature, open up the report using the modify report command in FoxPro's command window and follow the steps listed below:

1. Click on report
2. Click on page layout
3. Click on data environment
4. Click on clear
5. Click on ok
6. Click on file
7. Click on save

Reopen the report and repeat the above process, if you were successful you will see the environments clear and restore buttons are now disabled. Go ahead and click on cancel. Now you will have to enter the related dbf file manually prior to modifying the report, however it will be the correct dbf file.

15.4.5.3 Clearing printer codes from all forms and labels.

Running 'frxhpfix_all()' from the pc/MRP command line removes printer codes from all forms and reports that were accidentally saved with the form or report.

15.4.5.4 Set Enginebehavior

The Visual FoxPro 'Select' command does not operate as a 'pure' SQL command. If the results are not what you expected and:

If an '.EF' file contains a select command with a GROUP BY or ORDER BY clause, it's behavior will vary depending upon the SET ENGINEBEHAVIOR setting. It is important to reset the enginebehavior if you change it. Add the following code to the '.EF' file or create the text file with the 'custom_report_name.EF'.

```
~IN~
```

```
PUBLIC InOldEngine  
InOldEngine = SET("enginebehavior")  
SET ENGINEBEHAVIOR 70 && could use 80 or 90
```

```
~OUT~
```

```
SET ENGINEBEHAVIOR InOldEngine  
RELEASE InOldEngine
```

PROGRAMMING Note:

The scope of SET ENGINEBEHAVIOR is global.

Using SET ENGINEBEHAVIOR set to 70 might lead to ambiguous results from SQL SELECT commands when the DISTINCT and UNION clauses are used with memos and the GROUP BY clause, the HAVING clause without a GROUP BY clause, and when using the LIKE clause.

When SET ENGINEBEHAVIOR is set to 70 or 80, results from the TOP clause in the SQL SELECT command can include more than nExpr records when rows with identical values for columns specified by the ORDER BY clause exist. For example, suppose you specified 10 rows for nExpr. If more than 10 rows with identical values exist in the columns specified in the ORDER BY clause, the query result might contain more than 10 rows.

15.4.5.5 Creating a custom report and printing to a specific printer (usually for a check printer).

Please see the MRP101 slideshow for a more detailed look at report customization:

<http://www.pcmrp.com/mrp101/customtableofcontents.htm>

The following screen shots will demonstrate how to set this up.

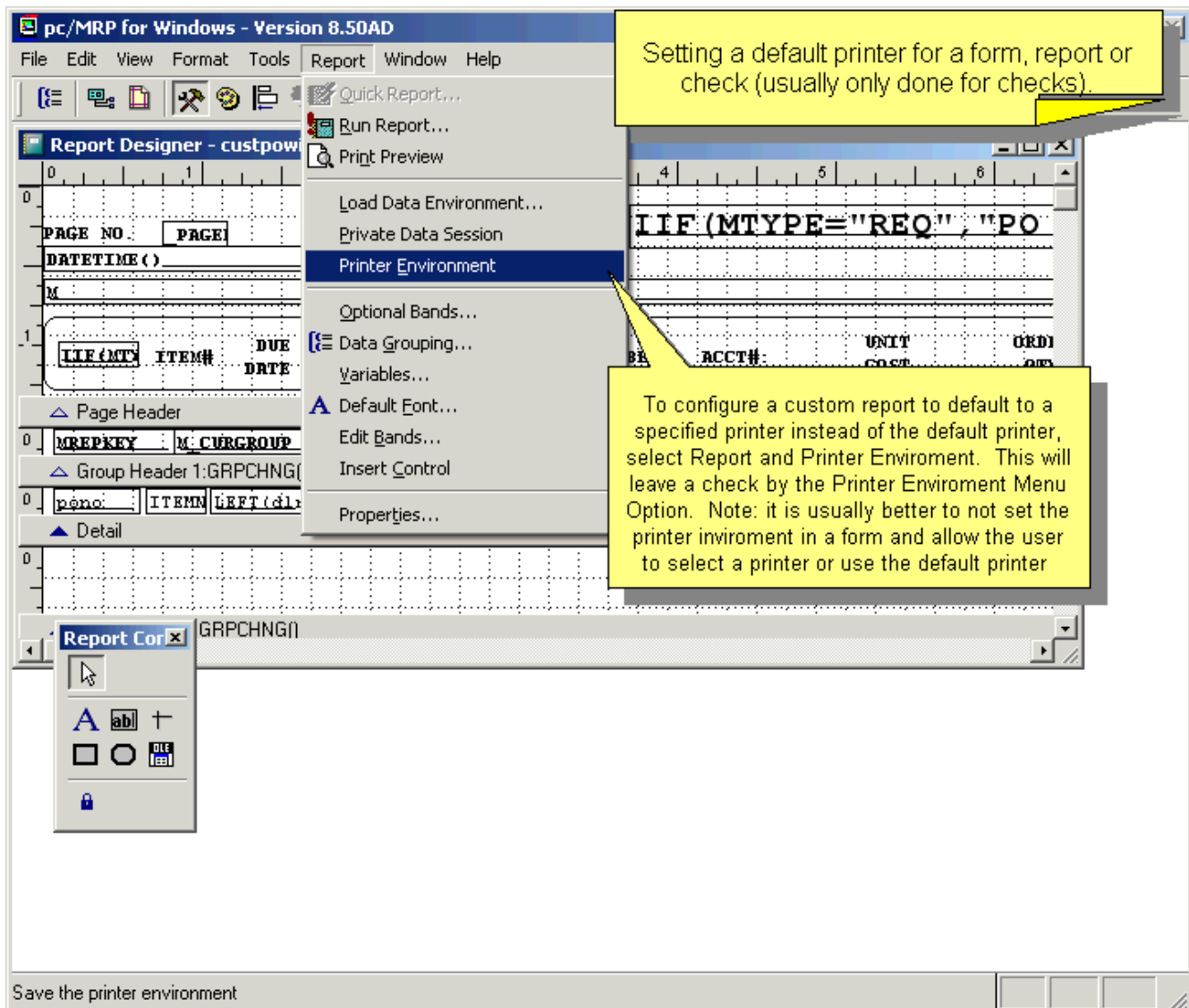

Select Page Setup.

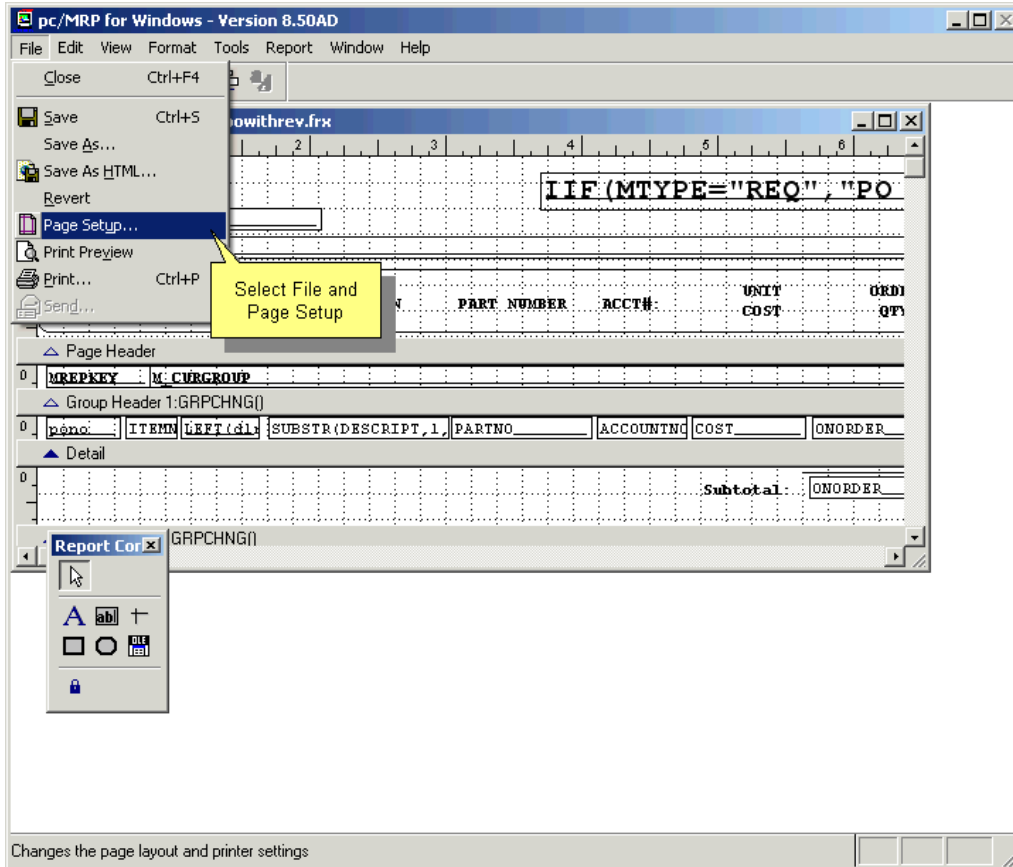

And finally:

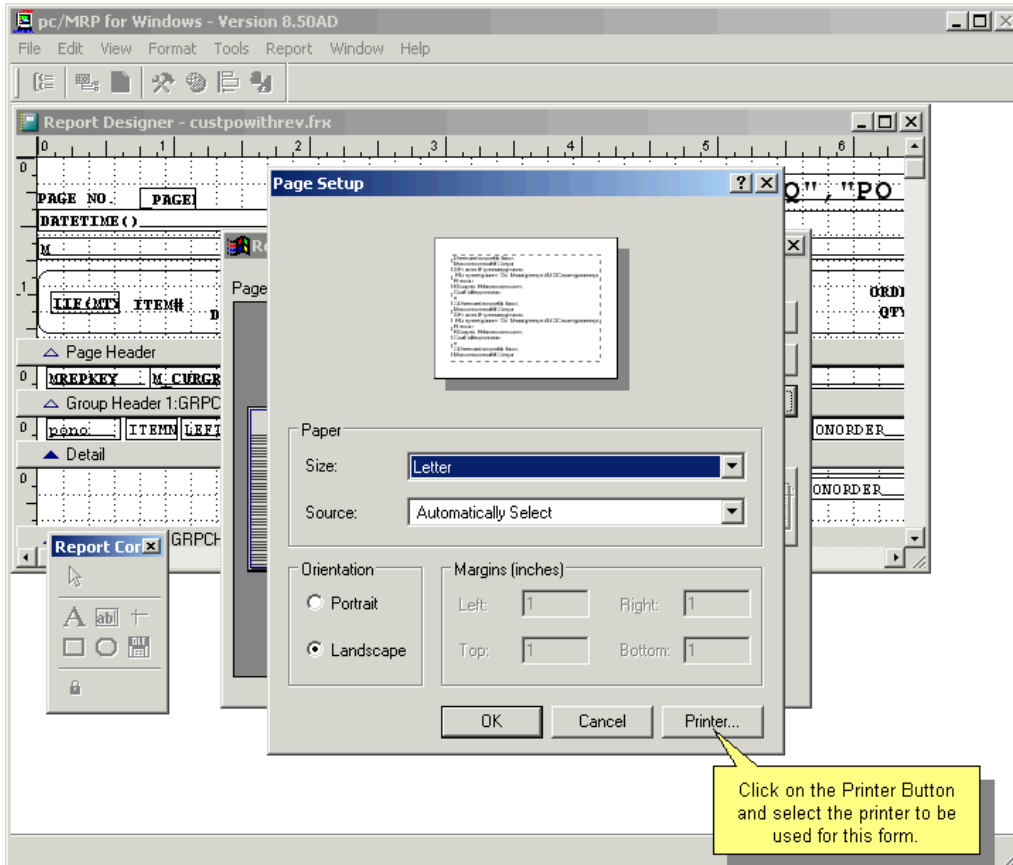

15.4.5.6 Barcode problems

If the form or label contains a barcode and you get a proutput.fxp invalid path or file name error, the user may have deleted the barfonts sub-directory underneath the PCMRPW folder.

15.5 Exporting Raw Data out of pc-MRP

15.5.1 Overview

pc/MRP uses Visual FoxPro 9 database files. There are not many import programs that offer the option to import Visual FoxPro 9 data base files. Therefore, this chapter will outline how to export pc/MRP's data into more widely used formats such as Excel (XLS), ASCII (txt) or dBase III formats.

The following sections will cover several ways to export raw data out of pc/MRP. Finally, we will address a few rules to follow. An online slideshow is located here: <http://www.pcmrp.com/mrp101/exportfilesmodules.htm>

15.5.2 Using Option 23 to extract all data from a table of pc/MRP into XLS, ASCII, or dBase III format

First select Configuration, Settings and Utilities, and set **Option 86** to dBase III file format. Next use **Option 23** to extract the data from pc/MRP into Excel (XLS), Comma Delimited (TXT) or Data Table (dBase III DBF). Click on the ... button to choose your file. Enter a name for your new file, click Save. Select the fields you wish to include and click OK.

15.5.3 Using a pc/MRP report to extract a subset of data from pc/MRP into XLS, ASCII, or dBase III format

First set Configuration, Settings and Utilities, and set **Option 86** to dBase III file format. Next click on Modules, select the module (purchasing, sales, parts, BOMs, etc). Select Reports, select the sort and conditions (all open, all in a date range, etc.). Send the report to ASCII, Excel or DBF. Enter a name for your new file. Select the fields you wish to include.

15.5.4 Extracting pc/MRP data using Microsoft's VFP ODBC

An online slideshow located at: <http://www.pcmrp.com/mrp101/odbcopeninternetexplorer.htm> demonstrates how to install Microsoft's VFP Driver. After that, you can use any language you prefer to establish a connection to the ODBC file and extract subsets of pc/MRP data with select statements.

15.5.5 Sending Reports to Excel

pc/MRP offers to send most reports to Excel. All fields can be exported, as long as the computer that runs pc/MRP has Excel installed. (If pc/MRP is run on a terminal server, Excel has to be installed on the terminal server.) If Excel is not available on the computer, pc/MRP does not offer the memo type fields (like the general info in inventory, the reference designators in the BOM table, the tracking number and comments in the invoice table, etc.).

Note: Sending memo fields into Excel significantly slows down the process. Do not include memo type fields, unless you need them. Versions **8.80C**, **8.81D** and above default to not include memo fields.

The same is true for Configuration, Settings and Utilities, **Option 23**. This utility allows users to create an ASCII text file copy of any of pc/MRP's database files. The original database files will not be changed. pc/MRP will create either an Excel file (.XLS), a dBaseIII or Visual FoxPro file (.DBF), or a comma delimited ASCII text file (.TXT). Users can select which fields they want to include. **Note:** The .TXT file will have a set of quote marks (" ") around every value. See Section 15.11.1 about how to prepare a file for being imported into pc/MRP. See the previous paragraph about memo fields.

15.6 Creating Practice and What If Directories

Test copies allow users to do a number of things. New employees just getting familiar with pc/MRP will have a chance to practice entering parts, POs, accounting transactions, etc. without doing any harm to the production copy. Users can try rarely used features of pc/MRP (like merging addresses), and get familiar with new features when a new version of pc/MRP is released, without making any changes in the real copy. Also, it is often easier to see the results of your action if there are only a few (test) records in your database tables. Other times, you will prefer to use (a snapshot copy of) your real data for testing.

15.6.1 Generating a What If or Practice Directory for pc/MRP

What If or Practice directories are easily generated by copying pc/MRP into a different location on a local computer or server. To do this simply copy and paste the entire PCMRPW folder into an alternate location.

1. Find where pc/MRP currently resides (select Configuration, About pc/MRP, and click Ctrl-E)
2. Highlight the pcmrpw folder
3. Press CTRL-C to copy the pcmrpw folder
4. Find the desired folder/drive and double click on that folder/drive
5. Press CTRL-V to paste the pcmrpw folder into the alternate folder

Users can now start the practice copy by double clicking the pcmrpw.exe found within the alternate folder.

To create a shortcut, right-click on the pcmrpw.exe file. Select Send To, then Desktop.

Note: Users must be certain to not confuse themselves with the REAL copy vs. the TEST copy.

For this reason, you should modify the background of the pc/MRP logo by doing the following:

1. In the test copy, go to Configuration, Settings & Utilities, Option 1
2. Change the Division/Dept line to the word 'PRACTICE'
3. Save your changes.
4. Exit the program, then run it again.

You now have a red background for the pc/MRP logo and a warning underneath. Also change the label of the icon to e.g. pc-MRP TEST.

A test copy is often called a practice copy or a sandbox copy.

You might want to create a practice copy just for yourself – in this case you would copy the pcmrpw folder to your own C:\. If you want that all users can access the same practice copy, you could place it on the server, right next to the production folder.

Please make sure that you have your company's permission to create a practice copy.

15.7 Windows Server Administration

15.7.1 Viewing users who are logged on

The following steps will allow you to view who is logged on to the server:

1. Click on the start button
2. Select Programs
3. Select Administrative Tools
4. Select Server Manager
5. Double click on the server you want to view
6. Select Users

15.7.2 Viewing users and the files they are using

The following steps will allow you to view a list of files is use:

1. Click on the Start button
2. Select Control Panel
3. Select Administrative Tools
4. Select Computer Management
5. Select System Tools
6. Select Shared Folders
7. Select Sessions
8. Select Open Files

15.7.3 Monitoring network performance

The following steps will allow you to monitor the network traffic and performance:

1. Click on the start button
2. Select Programs
3. Select Administrative Tools
4. Select Network Monitor

Watch the % Network Utilization bar chart. Readings of 35% or less are good. Readings of 60% or more would indicate problems.

15.7.4 Monitoring CPU and memory performance

The following steps will allow you to monitor the CPU and memory performance:

Right click in the open space of the Start bar, then:

1. Select Task Manager
2. Select Performance

15.7.5 Protecting pc/MRP database files on a Windows 2000 Server

15.7.5.1 The following commands will prevent users from deleting key pc/MRP database files through Windows Explorer.

Set up pcMrpUsers and pcMrpSupervisors user groups as below:

1. Click the **Start** button.
2. Select Settings, Control Panel, Administrative tools, and Computer Management.
3. Under the System Tools, expand the Local Users and Groups
4. Right click on the **Groups** folder and select the **New Group ...**
5. Enter “pcMrpUsers” for **Group Name** and “Mrp users without deletion rights” for **Description**.
6. Click the **Create** button to save the pcMrpUsers.
7. Enter the group name of the second group: “pcMrpSupervisors” and “pc/Mrp users with deletion rights to pc/Mrp database tables” for **Description**.
8. Click the **Create** button to save the pcMrpSupervisors.
9. Click **Close**.
10. Double click on the pcMrpUsers and add users into the group.
11. Double click on the pcMrpSupervisors and add users into the group.

15.7.5.2 Set up PCMRPW folder access permissions for pcMrpUsers group, pcMrpSupervisors group, and administrator.

1. Start window's explorer
2. Right click on **the PCMRPW** folder and select **Properties**.
3. Select the **Security** tab.
4. Uncheck the Allow inheritable permissions from parent to propagate to this object.
5. Remove **Everyone** group.
6. Add pcMrpSupervisors, pcMrpUsers, and administrator.
7. Select administrator, check the allow check box for **Full Control, Modify, Read & Execute, List Folder Contents, Read, and Write**.
8. Select pcMrpSupervisors, check the allow check box for **Full Control, Modify, Read & Execute, List Folder Contents, Read, and Write**.
9. Select pcMrpUsers, check the allow check box for **Modify, Read & Execute, List Folder Contents, Read, and Write**.
10. Click on the **Advanced** button, click the Add button to add pcMrpUsers group.
11. Select “**this folder Only**” for the **Apply Onto**, and check the deny check box for the **Delete** permission.
12. Click on the **Add** button to add pcMrpUsers group.
13. Select “this folder, subfolders and file” for the Apply Onto, and check the deny check box for the Change Permission.
14. Click Ok.
15. Click Apply.

15.7.5.3 Set up permissions for the following database files.

1. Double click on the **PCMRPW** folder.
2. Right click on the partmast.dbf and select properties.
3. Select the Security tab.
4. Check the **allow inheritable permissions from parent to propagate to this object**
5. Click on the **Advanced** button.
6. Click on the **Add** button and select pcMrpUsers.
7. Click on the deny check box for the Delete permission.

15.7.6 Clear, Delete and Refresh ARP Cache Entry

ARP (Address Resolution Protocol) is the standard method for finding a host's hardware address when only its network layer address is known. In other words, in IPv4 and Ethernet network environment, Windows operating system uses ARP to translate IP addresses to Ethernet MAC addresses. However, Microsoft Windows ARP cache will occasionally become corrupt and need to be cleared and deleted so that the cache can be refreshed.

<http://www.windowsnetworking.com/kbase/WindowsTips/Windows2003/AdminTips/Miscellaneous/ClearingtheARPCache.html>

The Address Resolution Protocol (ARP) is very crucial for TCP/IP network communication. If you begin to notice network connectivity problems such as particular web pages not loading or not being able to ping certain IP addresses then clearing your ARP cache is a good place to start.

You can view your workstations ARP table by typing "**arp -a**" from a command prompt. Deleting the ARP cache is just as simple and can be done from a command prompt by typing "**netsh interface ip delete arpcache**".

15.9 Special Cases

15.9.1 Non-Stocking Manufacturing Reps

When the customer places an order:

- Enter a PO to manufacturing (your cost)
- Enter a sales order to you customer (your cost plus commission)

When manufacturing ships to the customer

- Enter a false receiver from the manufacturing
- Enter a false invoice to the customer

When manufacturing sends commission check

Enter general ledger transact, debit Checking credit Business Income

When the salesman is paid

Enter a general ledger transact, debiting sales commissions and crediting checking

15.9.2 Outside Manufacturing

The following slides explain how to handle situations where an outside vendor provides labor or labor and parts. The illustrations go step by step from simple to more complicated situations.

The first slide is an overview. Then as a comparison standard manufacturing is discussed (when everything is built in house).

Outside Manufacturing is discussed in three different cases:

1. Vendor supplies labor only
2. Vendor supplies all parts and labor
3. Vendor supplies some parts and labor

Outside Manufacturing Overview

Outside Manufacturing happens when you have an outside vendor supply labor and zero or more parts to build your assemblies and or sub-assemblies.

In the following examples we will use a Unicycle Assy which consists of 1 Seat (Part) and 1 Wheel Assy. The Wheel Assy consists of 1 Tire (Part) and 1 Brake Assy. The Brake Assy consists of 1 Pad (Part), 1 Rotor (Part) some inside and outside labor.

A Cost Roll Up of the Unicycle shows \$0.00 for the sub-assys as the Cost Roll Up Report adds up all the parts that go into the Unicycle. If it displayed the sub-assy costs, the total would be much more than the actual cost \$32.50.

Inside Labor can contain Overhead Option 60

Assys can contain inside labor and or outside labor to give the theoretical true total cost

Costed Exploded BOMs can be set to display sub-assy costs in RED or as \$0.00 with Configuration, Settings and Utilities, Option 71.

P/B	ITEM	BOM/PART NUMBER	DESCRIPTION	AVECOST	QUANTITY	UNIT	EXTENDED COST
PART	0002	000000023	Seat	6.000000	1.00	EA	6.000000
BOM	0001	000000025	Wheel Assy		1.00		0.000000
.PART	0002	000000022	Tire	4.000000	1.00	EA	4.000000
.BOM	0001	000000024	Brake Assy		1.00		0.000000
..PART	0001	000000020	Brake Pad	2.000000	1.00	EA	2.000000
..PART	0002	000000021	Brake Rotor	5.000000	1.00	EA	5.000000
..LABR	0005	000000027	Brake Assy Inside Labor	22.000000	0.25	HR	5.500000
..LABR	0004	000000029	Brake Outside Labor	10.000000	1.00	EA	10.000000
Updating assy cost in partmaster							COMPONENTS:
Prev Ave Cost: 32.500000							INSIDE LABOR:
New Ave Cost: 32.500000							OUTSIDE LABOR:
							TOTAL: 32.500000

pc/MRP for Windows - Version 8.82H
 Modules Tools Optional Configuration Manua

Print Preview - ALLBOM.FRX

Standard Manufacturing

Software Arts Inc.
 BOM NUMBER :000000026
 BOM DESCRIPTION :Unicycle Assy
 DATE :02/17/2014
 QTY :1.0000

If you wish to include your labor costs in your total costs, add an Inside Labor Part Number for the cost of your labor to the assy.

If a company were to manufacturer the Unicycle in house, using their own purchased components and their own inside labor, the BOM would be structured as shown below.

P/B ITEM	BOM/PART NUMBER	DESCRIPTION	AVECOST	QUANTITY	UNIT	EXTENDED COST
PART 0002	000000023	Seat	6.000000	1.00	EA	6.000000
BOM 0001	000000025	Wheel Assy		1.00		0.000000
.PART 0002	000000022	Tire	4.000000	1.00	EA	4.000000
.BOM 0001	000000024	Brake Assy		1.00		0.000000
..PART 0001	000000020	Brake Pad	2.000000	1.00	EA	2.000000
..PART 0002	000000021	Brake Rotor	5.000000	1.00	EA	5.000000
..LABR 0005	000000027	Brake Assy Inside Labor	15.500000	1.00	HR	15.500000
Updating assy cost in partmaster						COMPONENTS: 17.000000
Prev Ave Cost: 32.500000						INSIDE LABOR: 15.500000
New Ave Cost: 32.500000						OUTSIDE LABOR: 0.000000
						TOTAL: 32.500000

Manufacturing Instructions (Standard Manufacturing):
 Enter Sales and build to stock Work Orders
 Generate an MRP. It will tell us to Buy part that are needed to fill your sale/work orders
 Create a PO for necessary parts
 When the POs arrive, Create Receivers for the POs .
 Use the Stockroom to issue the Sales and Work Orders
 Use the Stockroom to Receive back completed Sales and Work Orders
 Create Invoices to ship your products

In many cases, smaller companies do not enter theoretical inside labor costs into their BOM. However larger companies may have to do so.

D:\docume~1\doug\locals~1\temp\76153115.dbf Record: EOF/7 Exclusive NUM

pc/MRP for Windows - Version 8.82L
 Modules Tools Optional Configuration M

Print Preview - ALLBOM.FRX

Outside Manufacturing Vendor Supplies Labor Only Case 1, Step 1

Software Arts Inc.
 BOM NUMBER :000000026 REV: BOM STATUS: Released
 BOM DESCRIPTION :Unicycle Assy MODEL NO:
 DATE :02/24/2014
 QTY :1.0000

1. Create an Outside Labor Part Number with the amount you expect to pay the vendor and add it to your BOM

P/B ITEM	BOM/PART NUMBER	DESCRIPTION	AVECOST	QUANTITY	UNIT	EXTENDED COST
PART 0002	000000023	Seat	6.000000	1.00	EA	6.000000
BOM 0001	000000025	Wheel Assy		1.00		0.000000
.PART 0002	000000022	Tire	4.000000	1.00	EA	4.000000
.BOM 0001	000000024	Brake Assy		1.00		0.000000
..PART 0001	000000020	Brake Pad	2.000000	1.00	EA	2.000000
..PART 0002	000000021	Brake Rotor	5.000000	1.00	EA	5.000000
..LABR 0006	000000029	Brake Outside Labor	15.500000	1.00	EA	15.500000
Updating assy cost in partmaster						COMPONENTS: 17.000000
Prev Ave Cost: 32.500000						INSIDE LABOR: 0.000000
New Ave Cost: 32.500000						OUTSIDE LABOR: 15.500000
						TOTAL: 32.500000

Manufacturing Instructions (Vendor supplies Outside Labor Only):
 Enter Sales and build to stock Work Orders
 Generate an MRP. It will tell us to buy parts and labor that are needed to fill your sale/work orders
 Create a PO for the Vendor's Labor.
 Create a work order for the parent assy (Brake Assy).
 Use the Stockroom to Issue the parent assy's Work Order and give the parts to the vendor.
 When the vendor returns the completed assys Use the Stockroom to receive back assemblies.
 Create a receiver for the PO for the vendors labor.
 If this was a sub-assy, give or issue the completed sub-assy to the next higher parent assy
 If this was a top assy for a sales order, invoice the sales order

NUM

Outside Manufacturing Vendor Supplies All Parts and Labor Case 2, Step 1

Software Arts Inc.
 BOM NUMBER : 000000026
 BOM DESCRIPTION : Unicycle Ass
 DATE : 02/25/2014
 QTY : 1.0000
 ALL COSTED EXPLODED LEVEL BO

BOM STATUS: Released
 MODEL NO:

1. Create a sub BOM that consists of the vendors labor and ALL of the parts (Pad and Rotor).

P/B ITEM	BOM/PART NUMBER	DESCRIPTION	ECOST	QUANTITY	UNIT	EXTENDED COST	RE
PART 0002	000000023	Seat	6.000000	1.00	EA	6.000000	
BOM 0001	000000025	Wheel Assy		1.00		0.000000	
.PART 0002	000000022	Tire	4.000000	1.00	EA	4.000000	
.BOM 0001	000000024	Brake Assy		1.00		0.000000	
..PART 0008	000000020	Brake Pad	2.000000	1.00	EA	2.000000	
..PART 0009	000000021	Brake Rotor	5.000000	1.00	EA	5.000000	
..LABOR 0010	000000029	Brake Outside labor	15.500000	1.00	EA	15.500000	

Updating assy cost in partmast
 Prev Ave Cost: 32.500000
 New Ave Cost: 32.500000

COMPONENTS: 17.000000 TO
 INSIDE LABOR: 0.000000 AS
 OUTSIDE LABOR: 15.500000
 TOTAL: 32.500000

If you do not stock the vendor's parts, you could skip entering the vendor's parts and labor and just enter a part number instead of a BOM but you would loose your recipe

Warning, if you do not have the correct costs for your vendor's parts and you do a cost roll up, you will end up with an incorrect cost for his portion of the assy. To prevent this set Option 59 to not allow Cost Roll-ups on phantom BOMs

D:\docume~1\doug\locals~1\temp\58255349.dbf Record: EOF/7 Exclusive NUM

Outside Manufacturing Vendor Supplies All Parts and Labor Case2, Step 2

Since the vendor supplies all the parts for the Brake Assy, we are converting the entire Brake Assy to a Part

2. Go to Modules, Inventory, Edit, select the assy number and change the part type from Assembly to Part Inventory.

Costs both here and in the Vendor Tab represent what the vendor expects to be paid for his labor and the parts he supplies for each unit.

Changing an Assy to a Part creates what is called a Phantom BOM. Configuration, Settings and Utilities, Option 68 can be set to allow stepping down through Phantom BOMs when printing exploded BOMs and editing BOMs. Option 59 can be set to allow cost roll ups on Phantom BOMs. Option 61 can be set to allow printing/displaying an exploded BOM to update an assy's cost.

Part # 000000024 Type Assembly Revision
 Description Brake Assy
 Qty's \ Costs Vendors
 Costs: Average 22.500000
 Standard 0.000000
 Last 0.000000
 MRP Date 02/12/2014
 Minimum Qty 0.000
 Maximum Qty 0.000
 Minimum weeks of Inventory 0.000
 Stock & Issue Unit
 Lead Time (Days) 7

Part, Assembly or Labor NUM

pc/MRP for Windows - Version 8.82L
 Modules Tools Optional Configuration

Print Preview - ALLBOM.FRX

Outside Manufacturing Vendor Supplies All Parts and Labor Case 2, Step 3

Software Arts Inc.
 BOM NUMBER : 000000026
 BOM DESCRIPTION : Unicycle Ass
 DATE : 02/25/2014
 QTY : 1.0000
 ALL COSTED EXPLODED LEVEL BO

BOM STATUS: Released
 MODEL NO:

3. Re-printing your Exploded BOM will now look like this with the vendors portion appearing as a part that can be purchased

P/B	ITEM	BOM/PART NUMBER	DESCRIPTION	VE	QTY	UNIT	EXTENDED COST	RE
PART	0002	000000023	Seat	6.000000	1.00	EA	6.000000	
BOM	0001	000000025	Wheel Assy		1.00		0.000000	
.PART	0002	000000022	Tire	4.000000	1.00	EA	4.000000	
.PART	0001	000000024	Brake Assy	22.500000	1.00		22.500000	
Updating assy cost in partmaster							COMPONENTS:	32.500000
Prev Ave Cost:							INSIDE LABOR:	0.000000
New Ave Cost:							OUTSIDE LABOR:	0.000000
							TOTAL:	32.500000

TO AS

Manufacturing Instructions (outside labor and all parts supplied by vendor) :
 The MRP will tell us to Buy (create a PO for) the part.
 Create a PO for the part
 When the part arrives create a receiver for that part number (automatically increments the onhand qty).

D (c:\docume~1\doug\locals~1\temp\52677268.dbf) Record: EOF/4 Exclusive NUM

pc/MRP for Windows - Version 8.82L
 Modules Tools Optional Configuration

Print Preview - ALLBOM.FRX

Outside Manufacturing Vendor supplies Some Parts and Labor Case 3, Step 1

Software Arts Inc.
 BOM NUMBER : 000000026
 BOM DESCRIPTION : Unicycle Ass
 DATE : 02/24/2014
 QTY : 1.0000
 ALL COSTED EXPLODED LEVEL B

BOM STATUS: Released
 MODEL NO:

1. Create a sub BOM that consists of the vendors labor and the part(s) he supplies. In this case he supplies the Rotor and we supply the Pad

P/B	ITEM	BOM/PART NUMBER	DESCRIPTION	VE	QTY	UNIT	EXTENDED COST	RE
PART	0002	000000023	Seat	6.000000	1.00	EA	6.000000	
BOM	0001	000000025	Wheel Assy		1.00		0.000000	
.PART	0002	000000022	Tire	4.000000	1.00	EA	4.000000	
.BOM	0001	000000024	Brake Assy		1.00		0.000000	
..PART	0001	000000020	Brake Pad	2.000000	1.00	EA	2.000000	
..BOM	0007	000000030	Vendor's Brake Labor an		1.00		0.000000	
...PART	0002	000000021	Brake Rotor	5.000000	1.00	EA	5.000000	
...LABR	0001	000000029	Brake Outside Labor	15.500000	1.00	EA	15.500000	
Updating assy cost in partmaster							COMPONENTS:	17.000000
Prev Ave Cost:							INSIDE LABOR:	0.000000
New Ave Cost:							OUTSIDE LABOR:	15.500000
							TOTAL:	32.500000

TO AS

If you do not stock the vendor's parts, you could skip entering the vendor's parts and labor and just put a part number for the vendor's parts and labor instead of a BOM but you would loose your recipe

Warning, if you do not have the correct costs for your vendor's parts and you do a cost roll up, you will end up with an incorrect cost for his portion of the assy. To prevent this set Option 59 to not allow Cost Roll-ups on phantom BOMs

D (c:\docume~1\doug\locals~1\temp\76605680.dbf) Record: EOF/8

Outside Manufacturing Vendor Supplies Some Parts and Labor Case 3, Step 2

Since the vendor supplies some parts for the Brake Assy, we are converting the vendors BOM to a Part

2. Go to Modules, Inventory, Edit, select the assy number and change the part type from Assembly to Part Inventory.

Costs both here and in the Vendor Tab represent what the vendor expects to be paid for his labor and the parts he supplies for each unit.

Changing an Assy to a Part creates what is called a Phantom BOM. Configuration, Settings and Utilities, Option 68 can be set to allow stepping down through Phantom BOMs when printing exploded BOMs and editing BOMs. Option 59 can be set to allow cost roll ups on Phantom BOMs. Option 61 can be set to allow printing/displaying an exploded BOM to update an assy's cost.

Option	Description	Quantity	Location
3	R&D	0.000	
4	DEMO	0.000	
5	INCOMP	0.000	
6	ENGINEER	0.000	
7	QC HOLD	0.000	
8	RMA	0.000	
9	STAGING	0.000	
10	SCRAP	0.000	

Outside Manufacturing Vendor Supplies Some Parts and Labor Case 3, Step 3

3. Your BOM will now look like this with the vendors portion appearing as a part that can be purchased

Manufacturing Instructions (outside labor and some parts supplied by vendor):
 The MRP will tell us to Buy the Vendor's Brake Labor/Parts part
 Create a PO for the Vendor's Brake Labor/Parts part
 Create a Receiver for the PO (to incr the onhand so the stockroom will not take the onhand negative).
 Create a Work Order for the Brake Assy
 Use the Stockroom to issue the Work Oder, send the Brake Pad and the PO to the vendor.
 When the vendor completes the Brake Assy, use the Stockroom to Receive Back Completed Assys

P/B ITEM	BOM/PART NUMBER	DESCRIPTION	AVGCOST	QUANTITY	UNIT	EXTENDED COST	RE
PART 0002	000000023	Seat	6.000000	1.00	EA	6.000000	
BOM 0001	000000025	Wheel Assy		1.00		0.000000	
.PART 0002	000000022	Tire	4.000000	1.00	EA	4.000000	
.BOM 0001	000000024	Brake Assy		1.00		0.000000	
..PART 0008	000000020	Brake Pad	2.000000	1.00	EA	2.000000	
..PART 0007	000000030	Vendor's Brake Labor/Pa	20.500000	1.00		20.500000	

Updating assy cost in partmaster		COMPONENTS:	32.500000	TOTAL
Prev Ave Cost:	32.500000	INSIDE LABOR:	0.000000	
New Ave Cost:	32.500000	OUTSIDE LABOR:	0.000000	

15.9.3 Consignment Inventory

One method to handle consignment and your own inventory would be to assign the first 4 characters (3 letters and a hyphen) of a part number to identify the company who owns the part. You would then set the product code portion of the part number to 4 characters. The remaining characters in the part number would identify the part number.

For example:

Let's assume the name of your company is Jurong Manufacturing.

Let's assume the name of one of your customers that provides you with consignment parts, is ABC.

You could use the configuration menu, **Option 29**, to define the product code size as 4 characters.

You could use the configuration menu, to define the total length of your part number to 10 characters

You and other customers use and inventory a 5-ohm 1/4 watt resistor.

You could assign your part number for the 5-ohm resistor as JUR-000055 with a cost of 25 cents apiece

You would then assign ABC's part number for the same 5-ohm resistor as ABC-000055 with a cost of 0 cents apiece

The above method has the following advantages:

- Inventory can be printed out for a specified customer (All inventory for a specified product code)
- Customer's inventory could be tracked throughout the system by placing POs for customer inventory (\$0.00 unit cost). This can then be received by receiving and issued by manufacturing to help track of inventory movements.
- When you purchase inventory that you are footing the bill for, you would purchase the JUR- part, which has a real cost which will not foul up your inventory valuation, as the JUR- parts would contain real unit costs and the customer parts would contain \$0.00 unit costs.
- If you did need to borrow parts to complete a job you would know the equivalent part numbers automatically.

15.9.4.0 Return Material Authorizations, RMA(s)

An on-line slideshow with step-by step instructions is located here:

<http://www.pcmrp.com/mrp101/rmasetupoption34.htm>

This example will be useful in most cases. Please also read all the following alternate methods below to be able to select the best method for your company and your situation.

As an alternative, you could use a credit memo, instead of a PO and Receiver to receive back the assy into an Area named RMA. The credit memo module works with Serial Lot Numbers.

If your customer has not paid the original invoice and you can select option 3 and attach the credit memo to the original invoice.

If your customer has paid the original invoice but has an open invoice you can select option 3 and attach the credit memo to the open invoice.

If the customer has paid the original invoice and does not have an open invoice your would have to select option 1 and create an independent credit memo for later use.

The above method assumes the part being returned is an assembly. If the part being returned is a component part and you plan to repair and return it, use Notepad to create a file named **AllowPartIssRec.flg** in the pc/MRP directory. This will allow the stockroom module to receive back a part

15.9.4.1 RMA Method 1 (Stock Adj Tran into RMA Area, Sales Order Y Iss to Mfg, Stock L, R and Invoice)

1. Use a Stockroom Adjusting Transaction to receive the part or assy back from the customer
 - a. Adjust the qty up by 1 in the area named RMA. Do not include the RMA area when generating an MRP.
 - b. If this is a serialized assembly and the part was at the customer's site, the master SnLot qty will = 0. pc/MRP will create a J-Adjustment SnLotDet Record and increase the SnLot Master Record by +1.
2. Create a sales order for the assy or part
 - a. Use the Sales Order Module to create a sales order for the assembly for \$0.00 or more. Insert a Y into the sales order's Issue to Manufacturing Field (This will allow the stockroom to issue L Lower level parts to it and shield it from MRP).
3. Scrap or Repair the assy or part
 - a. Scrap
 1. Use the Stockroom Module's Adjust Qty to adjust the qty down.
 2. If this is a serialized item, this will create a J-Adjustment SnLotDet Record and decrement the SnLot Master Record by -1
 3. Go to Invoicing and invoice them for \$0.00 or more for a new part or assembly
 - b. Repair
 1. Use the Stockroom Module's L type issue option to issue the returned assy or part, Select the RMA Area, and issue the completed assembly. This will decrement the qty in RMA by 1 and increase the qty in WIP.
 2. If this is a serialized item, pc/MRP will create an S-Stock Issue SnLotDet Record and decrement the the master SnLot Record by -1.
 3. Issue any additional parts from the stores area required to repair the part.
 4. When you are ready to receive back the repaired part or assy
 - a. Use the Stockroom Module's R-Receive Back Assys from Mfg. This will increment the RMA qty by 1 and decrement the qty in WIP by 1.
 - b. If this is a serialized item, pc/MRP will create an M Received back from Mfg SnLotDet Record and increment the master Snlot Record qty by +1. Do not check the Assign Component Serial Numbers at this point.
 5. Go to Invoicing and invoice them for \$0.00 or more for the same part or assembly
4. Invoicing the repaired (or new) part or assembly or part
 - a. Use the Invoice Module to invoice the new or repaired part or assembly. This will decrement the onhand qty of this part in the RMA area.
 - b. If this is a serialized part, pc/MRP will create a new I Invoice SnLotDet Record and decrement the SnLot Master Record qty by - 1
5. Serialization
 - a. If this is a serialized part or sub-assy and it is inserted into the same parent assembly serial number that it came from do nothing.
 - b. If you sent a part or sub-assy with a different serial number than the part or sub-assy that was sent back to you, use the Change Serial Number Assignments Option, enter the original Child Part # and the original Child Serial Number, pc/MRP will display the parent assy and all its serialized children with the same part number. Select the original Child Serial Number, select Swap, select Normal to scrap the original child or Disassociation if the child can be used again elsewhere, and select newly invoiced

The above method assumes the part being returned is an assembly. If the part being returned is a component part and you plan to repair and return it, use Notepad to create a file named **AllowPartIssRec.flg** in the pc/MRP directory. This will allow the stockroom module to receive back a part

15.9.4.2 RMA Method 2 (PO w Y comp, Recv to RMA Area, Sales Order w Y in Iss to Mfg, Stock L,R, Invoice)

1. Create a PO for the assembly
 - a. Use the Purchase Order Module to create a PO for the sub-assy for \$0.00. Mark the PO as complete by entering a Y in the complete field (This will shield the PO from MRP).
 - b. If this is a serialized assembly, the SnLot master qty will equal 0 as this assembly is at the customers site.
2. Receive the assembly
 - a. Use the Receiving Module to receive the assembly. Receive the assembly into an area named RMA. Do not include the RMA area when generating an MRP. Allow pc/MRP to proceed with a cost roll up to negate the \$0.00 cost. Mark the receiver as Complete.
 - b. If this is a serialized assembly, pc/MRP will create an R-Receive SnLotDet Record and increase the SnLot Master Record by +1.
3. Create a sales order for the assembly
 - a. Use the Sales Order Module to create a sales order for the assembly for \$0.00 or more. Insert a Y into the Issued to Manufacturing Field (This will allow the stockroom to issue L Lower level parts to it and shield it from MRP).
4. Scrap or Repair the assembly
 - a. Scrap
 - i. Use the Stockroom Module's Adjust Qty to adjust the qty down.
 - ii. If this is a serialized item, this will create a J-Adjustment SnLotDet Record and decrement the SnLot Master Record by -1
 - iii. Go to Invoicing and invoice them for \$0.00 or more for a new part or assembly
 - b. Repair
 - i. Use the Stockroom Module's L type issue option to issue the returned assembly, Select the RMA Area, and issue the completed assembly. This will decrement the qty in RMA by 1.
 - ii. If this is a serialized item, pc/MRP will create an S-Stock Issue SnLotDet Record and decrement the the master SnLot Record by -1.
 - iii. Issue any additional parts from the stores area required to repair the part.
 - iv. When you are ready to receive back the repaired assembly
 1. Use the Stockroom Module's R-Receive Back Assys from Mfg. This will increment the RMA qty by 1
 2. If this is a serialized item, pc/MRP will create an M Receiver back from Mfg SnLotDet Record and increment the master Snlot Record qty by +1. Do not check the Assign Component Serial Numbers at this point.
 - v. Go to Invoicing and invoice them for \$0.00 or more for the same part or assembly.
5. Invoicing the repaired or new assembly
 - a. Use the Invoice Module to invoice the new or repaired assembly. This will decrement the onhand qty of this part in the RMA area.
 - b. If this is a serialized part, pc/MRP will create a new I Invoice SnLotDet Record and decrement the SnLot Master Record qty by - 1
6. Serialization
 - a. If this is a serialized sub-assy and it is inserted into the same parent assembly serial number that it came from do nothing.
 - b. If you sent a sub-assy with a different serial number than the sub-assy that was sent back to you, use the Change Serial Number Assignments Option, enter the original Child Part # and the original Child Serial Number, pc/MRP will display the parent assy and all its serialized children with the same part number. Select the original Child Serial Number, select Swap, select Normal to scrap the original child or Disassociation if the child can be used again elsewhere, and select newly invoiced

The above method assumes the part being returned is an assembly. If the part being returned is a component part and you plan to repair and return it, use Notepad to create a file named **AllowPartIssRec.flg** in the pc/MRP directory. This will allow the stockroom module to receive back a part

15.9.4.3 pc/MRP's method 3 to handle RMA(s) - An assembly is returned, rebuilt and sent back to customer

1. This step is optional.
 - a. Enter one or more RMA part numbers into pc/MRP's Inventory Module as an Assembly Type part number (e.g. 999999 & description RMA) with a unit cost of \$0.00 or higher.
 - b. Enter a \$0.00 or higher PO for the RMA part number with the customer listed as the vendor (if you were to enter a PO for the real part number, pc/MRP's MRP Module would think the real part number is on order).
 - c. When you receive the RMA part back from the customer, enter a receiver for that PO with the RMA part number (if you were to receive back the real part number, pc/MRP would perform a cost average on the real part number). For all remaining instructions use the "real" part number.
2. Enter a sales order for \$0.00 or more to the customer for the "real" part or assembly number. Click on the Item Info Tab and put a capital "Y" in the Issued to MFG text box. If you do not enter the 'Y', pc/MRP's MRP Module would think you have demand for that assembly and create buy action items for the components.
3. If you skipped step 1:
 - a. When the part arrives, enter a new Stockroom 'A' - Adjusting transaction for the real part number. This will increase the quantity on hand for that part number.
 - b. If the part is a serialized item, pc/MRP will prompt "Enter Serial/Lot Numbers for this part number". Click on No as we do not want this serial number to be available to another sales order until it is repaired.If you did not skip step 1:
 - a. Enter a new Stockroom 'L' type transaction and issue the part number that you received back, as an "Assembly", to the sales order. This will decrease the quantity on hand for that part number and increase the quantity in WIP.
 - b. If the part is a serialized item, Press the Skip button and do not select a serial number.
4. **Note:** Including step 3 requires more work but would have the advantage of creating a serial lot number record of the part being received in the form of an adjusting transaction and another serial lot number record showing it being issued immediately to manufacturing for repair. If you use step 3, set **Option 55** to "Off" and "Invoiced item and sub-components".
5. If you need to issue parts to repair the returned assembly, use the Stockroom's 'L' type transactions to issue parts to the sales order. **Note:** Time spent repairing the item can be entered into pc/MRP's Employee Time Sheet module.
6. After the repair is complete use the Stockroom's 'R' type transaction to return the completed assembly back from manufacturing. This will reduce the quantity of parts in WIP and increase the quantity on hand of the repaired assembly. If you did not simply add parts but also removed (exchanged) parts, enter an A type stockroom transaction to add those parts back into Stores (or Scrap if that's what you need to do). If the part is a serialized item, enter the serial number. This will create a "Receive from Manufacturing" Serial Lot Number detail record and increase the on hand quantity for that serial number
7. Create an Invoice for the original sales order. This will close the sales order decrease the quantity on hand. If the part is a serialized item, select the serial number you plan to ship. This will create an "Invoice" Serial Lot Number detail record and decrease the on hand quantity for that serial number. The serial number(s) will print out on the invoice if **Option 55** is set to do so.
8. If the invoice has an amount other than \$0.00, Accounting would enter an 'O' type transaction to post the invoice. (Charging for fixing, e.g. labor & parts)

DEBIT A/R \$0.00 or amount of charge.
DEBIT COGS or RMA cost of goods sold for the \$ amount of the parts.

CREDIT Business Income \$0.00
CREDIT Inventory for \$ amount of parts

pc/MRP's Stockroom and Employee Time Sheet Module would provide time and material costs for each the RMA sales order. pc/MRP's Accounting Reports, Cost of Sales Report, would provide combined material and time costs for RMA sales orders.

You can set the stockroom's issue 'L' type transactions to automatically insert a 'Y' into the sales order's Issued To Manufacturing Field, by creating a file named **LIssuPWo.Flg** in the pc/MRP Directory. We do not recommend creating this file as it prevents a safety check against people accidentally entering 'L' type transactions and no initial 'I' type transactions for standard sales and work orders.

The above method assumes the part being returned is an assembly. If the part being returned is a component part and you plan to repair and return it, use Notepad to create a file named **AllowPartIssRec.flg** in the pc/MRP directory. This will allow the stockroom module to receive back a part

15.9.4.4 pc/MRP's method 4 to handle RMA(s) - An assembly is returned, rebuilt and sent back to customer (Courtesy of John Lee, Focus Medical)

1. Create a purchase order using the following information:
 - a.) Purchase Vendor is RMA001.
 - b.) Use the address lookup function to set the "ship to" as the customer's Business.
Use CP as the part number of the item.
Modify the description to put the actual item information for example
"IPL returned for repair" or
"Hand Piece for Lamp replacement".
2. Receive the customer owned goods using a standard receiver.
 - a.) Create a Sales Order to the customer.
Place the CP item on the Sales order with the same description.
 - b.) Create an In House Repair Record (a paper document that will be attached to the device) with the customer's information.
 - c.) Evaluate the returned goods to provide an estimate of the costs and a recommendation for the customer as to the next steps.
 - d.) Call the customer to ask for approval for the work to be performed.
 - e.) Repeat the above steps if needed for secondary work.
 - f.) Use the in house repair record to add work done and parts used to the sales order as separate line items.
Note that all parts used must be added to the sales order even if we are not charging for the work or the parts (warranty situation).
 - g.) Call the customer and determine the payment method, shipping method and shipping charges.
3. Invoice the sales order and ship the goods back to the customer.
The RMA process is now complete for this item.

15.9.4.5 pc/MRP's method 5 to handle RMA(s) - Repair an assembly that you do not build

1. Create a Sales Order with line item 0001 as an "NA" partnumber and a description of the item being repaired.
Add to the comments area any parts you already know you will need.
2. Print out and give the Sales Order to the person making the repairs.
3. Add line items of parts you use to repair the unit listed in line 0001. Also add the repair labor (which is an inside labor part number).
4. When you are finished repairing the unit and have entered the last Sales Order line item, invoice the Sales Order.

Note: No need to 'Issue' to WIP. Watch out for the fact that parts in inventory are not reduced until you Invoice the Sales Order. To alleviate this situation, you could, right before entering a Sales Order line item, create a Stockroom 'B' transaction moving the qty to a different storage area (this area could be named 'RMA'). Then when you Invoice the Sales Order to ship the repaired item, you would invoice from the RMA area instead of the normal 'Stores' area.

15.9.4.6 pc/MRP's method 6 to handle RMA(s) - Create a custom BOM

1. Create a new BOM consisting of just the parts that will be required to repair the assembly.
2. Create a new sales order for that customer and that BOM for \$0.00 or more.
3. Use pc/MRP's Stockroom Module's I Issue option to issue the BOM to the sales order.
4. Use the Stockroom Module's L option to issue additional unexpected parts to the sales order.
5. When the unit is rebuilt use the Stockroom Module's R Receive Back Option to receive back the sales order.
6. Invoice and ship the sales order for \$0.00 or more.

15.9.4.7 pc/MRP's method 7 to handle RMA(s) - Companies using no serialization (also see 15.9.4.9)

Note: If using average costs, make sure that in the Configuration Menu, in Option 61, the Receiving Assemblies checkbox is unchecked. If you still wish to leave these boxes checked call Software Arts, Inc. before performing this process or see Section 15.9.4.8 below.

Enter a PO (customer is vendor in this case) for the real part number. The cost can be \$0.00 unit cost.

When the part arrives receive it. (increments the on hand qty)

Enter a sales order for \$0.00 or more for the "real" part number. Put a Y in the sales order Issued to MFG Field.

Use Stockroom's L transactions to issue the returned part and other parts to the sales order (dcr onhand,incr wip).

Once it is repaired, use Stockroom's R Transaction to receive back the part back (incrs on hand qty, dcrs wipqty)

Invoice the sales order for \$0.00 or more (decrements on hand qty).

15.9.4.8 pc/MRP's method to handle re-work (also see 15.9.4.9)

This method is for handling re-work on an assembly that for example did not pass inspection. **Note:** If using average costs, make sure that in the Configuration Menu, Option 61, the Receiving Assemblies from Manufacturing checkbox is unchecked. If you still wish to leave these boxes checked call Software Arts, Inc. before performing this process or see Section 15.9.4.8 below.

1. If there is a sales order for this assembly, check the Hold check box on that sales order.
2. Create a work order for this assembly. Before saving it, on the Item Info tab change "Issued to MFG" to a Y.
3. Enter an L-type (not I-type!) stockroom transaction to issue this top assembly to the new WO. When asked, select to issue the complete assembly.
4. Issue additional parts using L-type transactions, as needed.
5. Enter R-type stock transaction to receive back WO from MFG.
6. Uncheck the Hold check box on the sales order.

15.9.4.9 If performing the processes described in section 7 or 8

If using average costs, make sure that in the Configuration Menu, in Option 61, the Receiving Assemblies checkbox is unchecked. If you still wish to leave these boxes checked call Software Arts, Inc. before performing this process. In this process the top assembly itself is being issued to the work order. The top assembly cost already includes any outside labor cost, and receiving it back from MFG via an "R" stock transaction doubles up on the outside labor cost, making the average cost erroneously higher. To prevent this, BEFORE receiving back from MFG, edit the stockroom transaction that issued the top-assembly to the WO. Decrease the assembly cost by the outside labor cost the BOM includes. Explain in a comment.

15.9.5 Issuing Tools to Manufacturing

One method to handle tools would be to use the stockroom to do an "L" type issue to issue the tool(s) to a sales or work order. However, you must remember to do a "U", return unused parts to inventory, before you do the "R" to receive the completed assembly or your tools will be consumed in the build.

15.9.6 Advanced Replacement for Customer Return

An advanced replacement is when a customer requests a part prior to sending in the same part for repair or replacement.

1. Create generic or specific RMA partnumber(s) for \$0.00 cost (must be an assy if real part is an assy).
2. Create a PO for the RMA partnumber, not the actual partnumber, at \$0.00 to the Customer returning the part.
3. Create a SO for the actual partnumber to the customer at current price or \$0, on account and carry so that an invoice is created. Enter the serial number if needed. Do not post invoice if there is a dollar amount on it!
4. Receive the PO for the RMA partnumber from customer into a stores area noting serial number if needed.
5. If the invoice has a dollar amount, enter a credit memo against the received items and post the invoice and credit memo.
6. Create a WO for the RMA partnumber.
7. Use a Stockroom 'L' type transaction for the parts needed to repair the RMA partnumber, or an 'L' type transaction if a Repair Kit is used.
8. Create a Stockroom 'R' type transaction to receive back the RMA partnumber. PCMRPW directory must contain a file named LIssUpWo.flg (can be created with Notepad but avoid giving a .txt extension). This will put a Y in the isstomfg field in the WO allowing it to be received back.
9. If the part is repaired, do a Stockroom 'A' type transaction to increase the onhand quantity of the 'real' partnumber sent to the customer in step 3. If the RMA partnumber is scrapped and you have a scrap stores area, the 'A' type description for the real partnumber should increase the Scrap area quantity. If no scrap area, do not do an 'A' type transaction.

15.9.7 Advanced Shipment of Sub-assemblies

An advanced shipment of sub-assemblies is when a customer requests the sub-assemblies shipped prior to shipping the top-level assembly listed on the sales order.

First create a stores area called "PRESHP".

- 1) Create the Sales Order (Order Entry sale type) for the Top Level Assembly with a date required.
- 2) Create a Work Order for the Sub-assembly
 - a. For a quantity required by the Top Level Assembly
 - b. A date required prior to the date required of Top Level Assembly
 - c. Check the box for consumable.
- 3) Generate the MRP Infinite Bucket to get the dates needed for issuing and building both the Sales Order & Work Order. Do not include the PRESHP area.
- 4) Issue the Work Order from STORES and receive back into PRESHP.
- 5) When you are shipping the Sub-assembly:
 - a. Create a Sales Order (On Account & Carry sale type) for a part number of "NA"
 - b. A description of the Sub-assembly
 - c. Quantity you are shipping (this will not reduce the quantity of the Sub-assembly in PRESHP as you have a "NA" part number)
 - d. Use a zero Sale Price on the line item and a zero Purchase Cost on the Accounting tab
 - e. Include comments noting this is a pre-shipment of Sub-assemblies for the final Top Level Assembly Sales Order "XXXXXX"
- 6) Prior to issuing the Top Level Assembly to manufacturing:
 - a. Create a stockroom "B" type transaction, moving the Sub-assembly (quantity from PRESHP to STORES)
 - b. Create a Stockroom "I" type transaction, remember to select the choice for "Assembly (If available), then Component Parts" (this is default). This will issue the Sub-assemblies previously built and reduce the Sub-assembly quantity in STORES.
- 7) Receive back the completed Top Level Assembly and invoice the customer, reducing the quantity of the Top Level Assembly in STORES.

15.9.8 Alternate part numbers

The alternate part numbers listed in the Inventory module and in the BOM are (at this point) for your reference only. Here is an example how you can issue alternate part numbers.

Let's say the assembly calls for part number CAP-0001. We have a sales order for 15 assemblies. We have 5 of CAP-0001 left in stock, and then we want to use CAP-0002 on the BOM instead.

Here is what to do: Issue the 5 caps when you issue the sales or work order (the stock room record will show 15 required 5 issued for CAP-0001). Enter an L type stockroom issue for 10 of CAP-0002. Edit the original stockroom record and change the Qty Req to 5 (to match the issued qty).

15.9.9 Disassembly of an assembly

If you want to disassemble an assembly for the component parts, it must exist as a one level assembly (contains just parts no sub-assemblies) and the on hand qty must be equal or greater than the qty you wish to disassemble. Select Modules, Stockroom, Convert Parts to Assemblies, and enter the BOM number and a negative amount for the quantity you wish to disassemble. Pc/MRP will increment the component parts and decrement the number of assemblies on hand. One of our customers purchases and receives an assembly with the purpose of disassembling it for the component parts.

If this is an assembly for a sales or work order that has been issued to manufacturing and you want to bring everything back into stock, select Modules, Stockroom, New, T – return all parts/assys issued to a sales/work order. This option should not be used if you have invoiced (shipped) any of the sales order.

15.9.10 Handling Fabricated Parts

Handling fabricated parts is a little more difficult than just issuing components to a work or sales order.

Example 1:

If you purchase sheet stock by the pound and issue by the sq ft:

Enter a part number for a 4'x8' sheet.

Issue unit = sq ft

All Costs in \$ / sq ft

PO Unit = lbs

PO Ratio: 1 sq ft / lb

The PO will automatically be in lbs and the cost will automatically be in \$ / lb.

When received your inventory will automatically increase by sq ft.

Create a BOM for 2'x2' Door Panel

.83333 hours (5 mins) Shearing Labor (Optional)

4 sq ft of sheet.

In this case:

You would make a work order for 8 2'x2' panels

You would use the stockroom to issue the work order to mfg. It will issue a total of 32 sq ft (one 4x8 sheet).

You would use the stockroom to receive back the work order from mfg. It would receive back 8 2x2 panels.

If you have another part number called Hood (it is now an assy)

.83333 hours (5 mins) Shearing Labor (Optional)

16 sq ft of sheet.

In this case (mixed use):

You would issue 2 work orders, one for the hood and one for 4 panels

The stockroom would issue both work orders but hand out one sheet which they would share and cut up.

The stockroom would then receive back both work orders for one hood and 4 panels.

From then on the panel and hood could be added to a regular BOM, like a 4 door car consisting of 1 hood and 4 door panels.

Example 2:

An on-line slideshow with step-by step instructions is located here:

<http://www.pcmrp.com/mrp101/fab1overview.htm>

This example shows how the fabrication instructions can be included with the BOM.

Example 3:

An on-line slideshow with step-by step instructions is located here:

<http://www.pcmrp.com/mrp101/fab2partscreen1.htm>

In this example we cut up a 4'x8' sheet of oak veneer into 24"x12" panels, to be bottom panels for drawers.

15.10 Transferring Data from Peachtree or QuickBooks into pcMRP

15.10.1 Exporting data from Peachtree into pc/MRP

- From the file menu, select Import/Export.
- For the Customer List select: Accounts Payable and Customer List.
- For the Vendor List select: Accounts Receivable and Vendor List.
- Click on the export button
- Click on the layout Tab and select the fields you wish to export. For best results keep a written record of the order and the contents of each field you wish to export. Example:
 - Field 1 Customer ID
 - Field 2 Customer Name
- Select options and make sure the "Include Headings" box is NOT checked. Write down the name and location of the file to be exported.
 - C:\customer.csv
 - C:\vendor.csv
 - C:\inventory.csv
- Click on the OK button to create the file
- Within pc/MRP go to the Data Import Program, **Option 40** in the pc/MRP configuration mode. Importing data into pc/MRP is covered within in Section 15.11.1 of this Manual.

15.10.2 Exporting parts and addresses from QuickBooks into pc/MRP

See Sections 16.16.2.8 and 16.16.2.10.

15.11 Importing Data Files

15.11.1 Overview

In essence, what we need to do is change your existing data into a readable format for pc/MRP. To do this we will use Excel and perhaps Access to manipulate your data. Your existing data will have to be exportable into Excel or other spreadsheet readable formats. If you feel more comfortable with Lotus or a different spreadsheet program than Excel you are welcome to use that instead. The instructions are however written specifically for manipulating Excel files, saving them as a CSV file, and importing them into pc/MRP. To begin this process we will first address how your data is stored in pc/MRP. The lesson will continue with how to manipulate your existing data so pc/MRP will recognize it as an acceptable format. We will then address how to import this data into pc/MRP.

It is a good idea to try the import in a practice copy first, and only proceed with the live version when the person is comfortable with the process.

Please note that Software Arts feels that you have the best chance of a successful import if you always save the Excel file as a CSV file, preferably with the exact pc/MRP column headings.

Always set an Administrative Lockout before importing data into pc/MRP.

This chapter is specifically written for importing data in this order:

1. Settings & Utilities, **Option 39** and **Option 40** overview
2. ADDRBOOK for customer and vendor information
<http://pcmrp.com/mrp101/importcsvaddroverview.htm>
3. PARTMAST for inventory parts and costs, etc.
<http://pcmrp.com/mrp101/importcsvpartoption39.htm>
4. PARTVEND to relate an inventory part with one or more vendor's price and quantity breaks
<http://pcmrp.com/mrp101/importpartvendvendorstab.htm>
5. BOM for defining an assembly and sub-assembly structure using the previously entered inventory parts
<http://pcmrp.com/mrp101/importcsvbomoverview.htm>
6. SALES to add current open and closed sales orders
<http://pcmrp.com/mrp101/importcsvsaleoverview.htm>

Most of the steps and recommendations however are applicable for every module. If you follow the steps, study the data structure, manipulate your legacy file as needed, and import using **Option 40**, you should be successful every time.

Settings & Utilities, Option 39 overview

Option 39 in Settings & Utilities will allow you to print out file structures for any of pc/MRP's data tables. Use these names and field lengths when creating the import data file. (See the address book example below.)

Field	Field Name	Type	width	Dec	Purpose
1	ID	Character	9	0	Account Number
2	NAME	Character	41	0	Company Name
3	PNAME	Character	41	0	Contact Name
4	ADDRESS	Character	41	0	Street Address
5	CITY	Character	30	0	City
6	STATE	Character	20	0	State/Province

Please note that the 'TYPE' column should be the same in Excel as listed in the Option listing. Also, the Excel column width should be the same as listed in the Option 39 listing.

Types consist of:

- Character
- Numeric
- Logical
- Date
- Memo (only for saving as dBase III files)

Settings & Utilities, Option 40 overview

- Character fields are automatically left-justified.
- Automatically removes blank records in resultant pc/MRP DFB table.
- Automatically prompts to remove duplicate records (original or new).
- Prompts for BOM number and BOM Description if missing.
- When importing new BOMs, new parts and BOMs are added to pc/MRP's Inventory file (partmast.dbf) if the new parts and BOMs do not exist in the partmast.dbf file. PARTDESC is used for the partnumber description when adding a new part while importing the BOM.
- Adds BOM number and BOM description to partmast.dbf file when importing a BOM.
- Adding a file named **NOPARTSFROMBOM.FLG** will prevent pc/MRP from adding parts not in the partmaster from a BOM being imported into pc/MRP.
- Option to import 2003 XML files from Excel.
- Option to import Sales Orders from a ShopSite shopping cart.
- Option for each user to save their importer settings.
- Importing Sales, Purchases, Invoices or Receivers will insert address information from the AddressBook.
- Import as a CSV (comma separated values) file.
- Save the Option 40 import mapping as a template.

15.11.2 Address Book

Step 1 Use Settings & Utilities, Option 39 to print out the address book file structure.

Selecting Configuration, Settings and Utilities, Option 39, and BOM.DBF will allow you to display or print the ADDRBOOK.DBF File Structure as shown below.

pc/MRP Settings & Utilities

Display Settings For: All | Option: 39 | Description: Print/Display the file structure for a selected DE | Setting: [Utility]

pc/MRP Table Structures

Actual Table Structure | Dictionary Table Definition: ADDRBOOK.DBF

Notepad++

C:\V850\STRUCTUR\ACTUAL\ADDRBOOK.TXT

```

1
2 Dictionary Table Structure for ADDRBOOK.DBF
3 Used by Module: Address Book
4
5 -----
6 Field  Field Name  Type      Width  Dec  Purpose
7 -----
8      1  ID      Character  9     0  Account Number
9      2  NAME    Character  41    0  Company Name
10     3  PNAME   Character  41    0  Contact Name
11     4  ADDRESS Character  41    0  Street Address
12     5  CITY    Character  30    0  City

```

5147 chars | Ln : 1 Col : 1 Sel : 0 (0 bytes) in 0 ranges | Dos\Windows ANSI INS

Step 2 Format the Address Excel worksheet and save as a CSV File with or without column headers

In Excel, you can right-click on a column to set the data character width and whether the data is numeric, text, logical (TRUE or FALSE), or a date. Using the same column names as our item names allows you to sync the fields without manual mapping when importing via Settings & Utilities, **Option 40**. (See example below.)

If your Excel file does not contain an ID field, pc/MRP will automatically generate an ID for each customer/vendor. This ID will usually consist of the first three letters of the Name, followed by a three digit number.

This is an example where the first row contains field names:

Importing Addresses

1. If you are importing data from an xls spreadsheet, click on File, Open and select your xls file.
2. Optionally you can insert a header row containing the pc/MRP Field Names. This would allow you to automatically map the xls columns to pc/MRP Field Names at a later step. pc/MRP Field Names can be displayed/Printed from Configuration, Settings and Utilities, Option 39. Else the first row can just contain data.
3. Right click at the top of each column, select Format Cells and set the correct category (text or numeric). Right click again and set the column's width to the size listed in option 39 for that field.

	A	B	C	D	E	F	G	H	I
1	id	name	pname	address	city	state	zip	phone	type
2	ABC001	ARROW	JOE CARTRIGHT	123 ARROW ST	ARROW CITY	AZ	12300	123-123-1234	CUS
3	MOU001	MOUSER	DON JOHNSON	456 ARROW ST	MOUSEVILLE	MO	45600	456-456-4560	VEN
4	DIG001	DIGI-KEY	BILL WILLIAMS	789 DIGI AVE	DIGITOWN	CA	78900	789-789-7890	VEN
5	ALL001	ALLIED	DOUG SMITH	444 ALLIED WAY	ALLIED CITY	AL	44400	444-444-4440	VEN

Additional formatting requirements for columns:

- ID should be in a text column 9 characters wide. pc/MRP will add it if missing
- Name (Company Name) should be in a text column 41 characters wide.
- Pname should be in a text column 41 characters wide.
- Address should be in a text column 41 characters wide. There is also an Address2 41 character field not shown in this example
- City should be in a text column 30 characters wide.
- State should be in a text column 20 characters wide.
- Zip should be in a text column 10 characters wide.
- Phone should be in a text column 25 characters wide.
- Type should be in a text column 3 characters wide.

Please ensure that the data type and width are followed to ensure a successful import. Now save this file as a "CSV", comma separated file, file such as ADDRBOOK.CSV.

When you save an Excel file as a .CSV file, Excel gives you several warnings, that you will lose the formatting, It is OK to just select "YES" each time, as that is exactly why we are saving as a CSV file: to discard the formatting and only keep the data.

Step 3 Use Option 40 to import the address book information.

It is good practice to set an Administrative Lockout before importing data into pc/MRP.

Locate the **ADDRBOOK.CSV** file you just saved:

- pc/MRP file to receive the data:** Address Book
- File type of the import source file:** Comma Separated Values
- Location of the file to Import:** C:\V850\ADDRBOOK.CSV
- First Row Contains:** Field Names, Data
- Save Settings:**

Numbered callouts provide the following instructions:

1. To import the data, select Configuration, Settings and Utilities, and select Option 40
2. Click on Run Utility Option 40
3. Select the pc/MRP Table you wish to import data into.
4. Select the type of file you wish to import from ASCII, CSV, dBASEIII, XML, XLS, etc. We recommend CSV.
5. Locate the file you wish to import data from.
6. If the first row contains name that match pc/MRP field names select Field Names, else select Data
7. Press OK

An additional note at the bottom left states: "It is a good idea to set an Administrative Lockout before importing data into pc/MRP."

Make sure that you have selected Field Names for "First Row Contains". Now press the OK button.

Step 4 Import the data into pc/MRP's Address Book.

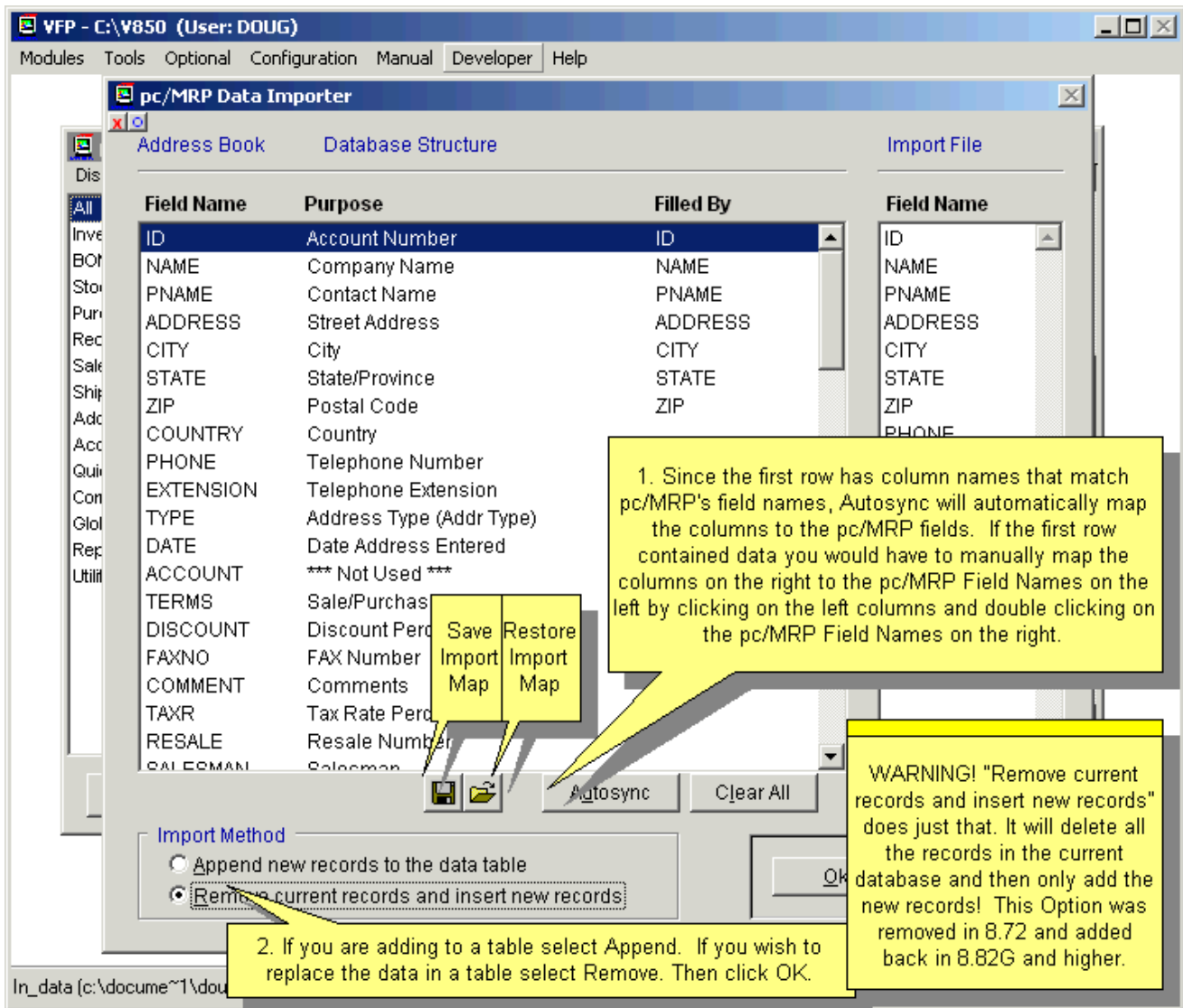

Remember that you can press **Autosync** if the field names in the CSV file are the same as the field names that pc/MRP uses. If not, you must manually map the field names by selecting the names in both columns and pressing the **Select** button. **PLEASE Note: The Import Method "Remove current records and insert new records" does just that. It will delete all the records in the current database and then only add the new records!** This option is intended for companies in the process of implementing pc/MRP, in case the user made a mistake when importing, and needs to start from the beginning. If you select Remove, pc/MRP will create a backup in the Importer subfolder. The application defaults to "Append".

Press the OK button and the data will be imported. If any duplicates are found, you will be asked to either keep the new records or the ones already in the database.

15.11.3 Inventory (Partmast)

Step 1 Use Settings & Utilities, Option 39 to print out the inventory file structure.

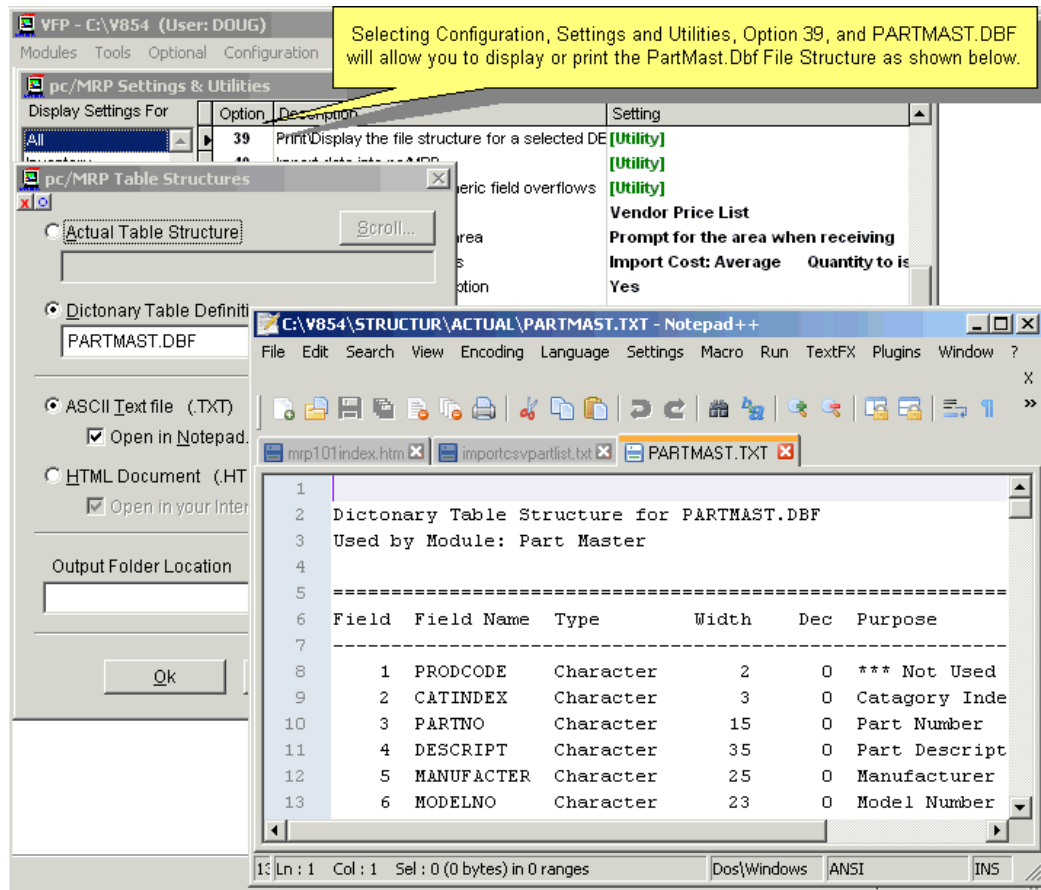

The Inventory Module is simple to understand. Everything that deals with inventory data is stored here. The BOM module stores the ‘recipe’ while the Inventory module stores the ‘ingredients’. For complete details about the Inventory Module, see the chapter on the Inventory Module. When importing data into the inventory module, there is really only one required key field, the part number. However, users should try to import as many fields as possible to save time. Listed below are a few of the most important fields in Inventory and their use.

PARTNO: This is your part number field. KEY FIELD (Limited and truncated to 31 characters)

DESCRIPT: This field is your inventory part description (Limited and truncated to 35 characters).

MANUFACTER: The part manufacturer name (Limited and truncated to 25 characters).

MODELNO: The part manufacturer’s part number (Limited and truncated to 23 characters).

PART_ASSY: This one character field defines this part as a Part or Assembly as described below. KEY FIELD

OUTSOURCE: This logical field is used in conjunction with the PART_ASSY field as described below.

Part – Inventory: (part_assy = P, outsource = .F. or False in Excel)

Part – Non Inventory: (part_assy = P, outsource = .T. or True in Excel)

Assembly: (part_assy = A, outsource = .F. or False in Excel)

Labor Inside: (part_assy = L, outsource = .F. or False in Excel)

Labor Outside: (part_assy = L, outsource = .T. or True in Excel)

ALTPARTNO: Titled as General info on the inventory screen. This is a Memo field and is unlimited in length.

The rest of the fields can be imported if the data exists but they are not essential fields.

Note: If there is no “Shippable” field in the import file, the default value is .T. (8.73 and above).

Step 2 Format the Inventory Excel sheet and save as a CSV file with or without column headers

This is an example where the first row contains data (not a header row).

Importing Parts

1. If you are importing data from an xls spread sheet, click on File, Open and select your xls file.

2. Delete all header rows leaving only data. (Right click on the header rows and select Delete). Optionally, you can then insert a header row containing the pc/MRP Field Names. This would allow you to automatically map the xls columns to pc/MRP Field Names at a later step. pc/MRP Field Names can be displayed/Printed from Configuration, Settings and Utilities, Option 39

3. Right click at the top of each column, select Format Cells and set the correct category (text or numeric). Right click again and set the column's width to the size listed in option 39 for that field.

If your part numbers are all numeric and Excel will not allow leading zeros, go into the top text box and insert a single ' before the start of the part number

xls Columns with logical values should be Generic Columns containing TRUE or FALSE. However numeric columns with 1 or 0 or text column with T or F will work as well.

PartNo, your Part Number, should be in a text column, 15 characters wide	Descript, the part's description should be in a text column 35 characters wide.	Part_Assy, text, P for Inventory and Non Inventory Parts. A for Assys. L for Inside and Outside Labor	Out_Source False or omitted for Inventory Parts and Assys. True for Outside Labor and Non Inventory Parts	Onhand and Area2Qty - Area2Qty (if available) should be a numeric column 13 characters wide with 3 decimals	Cost (average cost), StdCost and LastPOCost should be in a numerical column 14 characters wide with 6 decimals.
000000001	ARING, 3" OD x 1" ID	P	FALSE	5	10
000000002	SPOKE	P	FALSE	0	1
000000003	REAR AXLE	P	FALSE	5	1000
000000004	NUT	P	FALSE	10	0
000000010	WHEEL ASSY	A	FALSE	5	290
000000011	REAR WHEEL AXLE ASSY	A	FALSE	0	1500
000000012	PAPER OFFICE SUPPLY(NonInventory)	PP	TRUE		1
000000013	LABOR INSIDE	L	FALSE	5	20
000000014	LABOR OUTSIDE	L	TRUE	5	20

When you save an Excel file as a CSV file, Excel gives you warnings about features that are not compatible with CSV. Just select "YES" each time, as our goal with saving as CSV is exactly that: to get rid of Excel's formatting and just to keep the data.

Step 3 Use Option 40 to import part number information.

It is a good idea to set an Administrative Lockout before importing data into pc/MRP.

In this screen, you would need to select the **Data** as the option for **First Row Contains**.

Press OK to continue to the next screen for Option 40 import.

Remember that file structure may change with newer versions of pc/MRP and you should always print out the layout for your version. As an example, additional fields (in the password table) for PO approval are only available in pc/MRP versions 8.96 and higher.

Step 4 This screen shows importing with the first row containing data

This screen shows the names of the columns as 'FIELD_1', etc. as the spreadsheet did not contain column headings; you can save the match-up for use another time if the Excel sheet has the data columns in the same order.

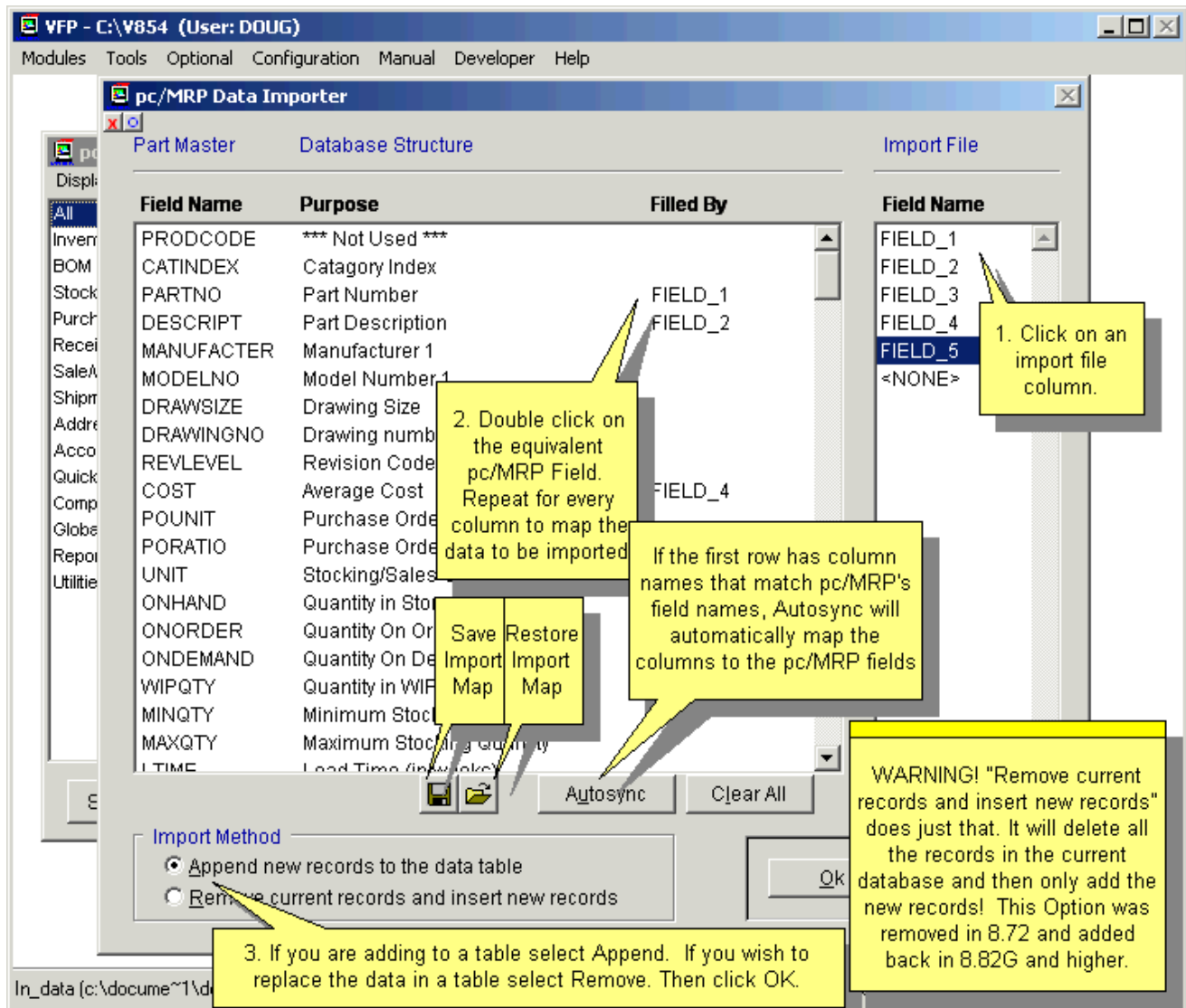

PLEASE Note: The Import Method "Remove current records and insert new records" does just that. It will delete all the records in the current database and then only add the new records! This option is intended for companies in the process of implementing pc/MRP, in case the user made a mistake when importing, and needs to start from the beginning. If you select Remove, pc/MRP will create a backup in the Importer subfolder. The application defaults to "Append".

This screen is Step 4 if you are importing with field names in the first row

The screen below shows that the CSV file has column headings and in this case you can select the **Autosync** button and then manually match any names that are different spellings for the same data.

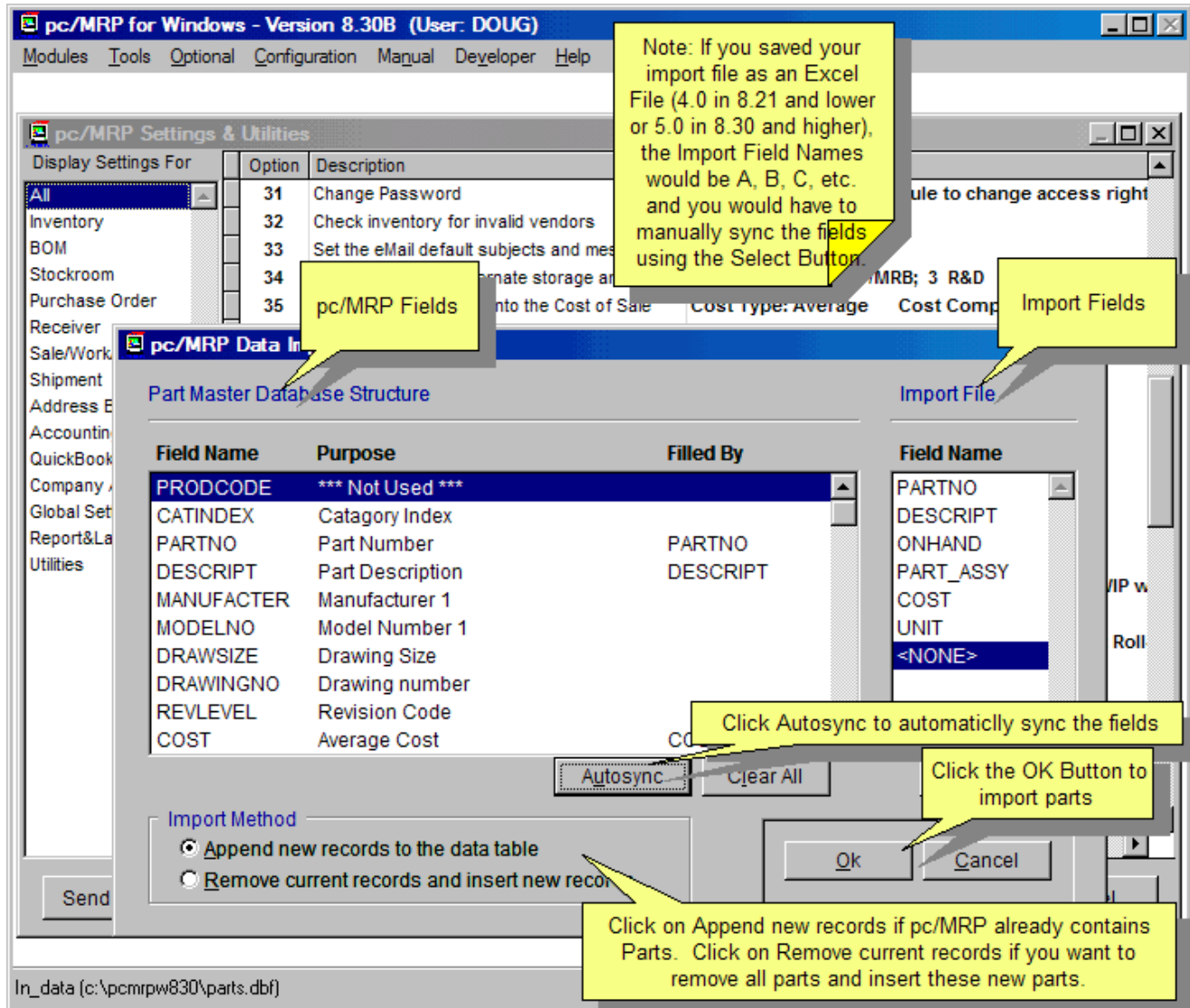

PLEASE Note: The Import Method "Remove current records and insert new records" does just that. It will delete all the records in the current database and then only add the new records! This option is intended for companies in the process of implementing pc/MRP, in case the user made a mistake when importing, and needs to start from the beginning. If you select Remove, pc/MRP will create a backup in the Importer subfolder. The application defaults to "Append".

Press the OK button and the data will be imported. \Importation\Logs\PartmastDuplicates.log will store information about the import.

Note: See Section 15.11.8 if you also import the **General info (Altpartno)** field.

pc/MRP does not import part numbers that already exist. If any duplicates are found, the program will disregard the new record and keep the record that is already in the database. **Note:** pc/MRP versions **9.00U, 9.05F** and lower offered to keep the old or the new records. Adding the file **AllowDupImpParts.FLG** will restore the old behavior.

pc/MRP for Windows - Version 9.00W

Modules Tools Optional Configuration M

Importing Parts Duplicate Records Found 900W, 905G and Higher

Importation notice

 **One or more of the imported part inventory records already exists within pc.MRP.**

To preserve data integrity, imported duplicate records are rejected from importation.

NOTE

If you wish to import new inventory records and replace the pre-existing records, you have two options:

1. Remove the pre-existing record from inventory BEFORE importing.
2. Contact Software Arts technical support to discuss other options.

OK

Checking for and removing duplicate records in Partmast table

Processing... 0%

If importing caused duplicate records, Version 9.00W, 9.05G and higher displays the following warning.

If you are a contract manufacturer, we recommend upgrading your copy of pcmpm to 9.00W or 9.05G as we have made the following changes:

1. pcMRP will no longer import part numbers that already exist. If there were duplicates and you selected "Keep the new records" instead of "Keep the existing records" you could wipe out your current qtys if the new records did not contain the current qtys. If you want retain the ability to choose after you update, call Software Arts and we will install an "AllowDupImpParts.flg" flag file.
2. Part Number Start Date is read only
3. Importing parts creates PartmastDuplictes.log in \Importation\Logs\

NUM

pc/MRP for Windows - Version 9.00W

Modules Tools Optional Configuration M

[Scheduler Enabled]

Importing Parts Duplicate Records Found 900W, 905G and Higher

pc/MRP Settings & Utilities

Option	Description	Setting
25	Data to be inserted into the PO's "Placed By" field	Buyer
26	Launch a plug-in utility process	[Utility]
27	Reindex all index files and check for corruption	[Utility]
28	Define part number size	9

Done

 Data Transfer is complete.

OK

pc/MRP will display a log file documenting the duplicated records from the new records being imported in sub directory \Importation\Logs\

PartmastDuplictes_20161114@13.23.04.log - Notepad

```
PartNo,descript
000000001,"BEARING, 3" OD x 1" ID MrpPart"
000000002,SPOKE MrpPart
```

Duplicate Part Numbers

Part Number Description from the new record(s) being imported

NUM

15.11.4 PartVend

Step 1 Use Settings & Utilities, Option 39 to print out the partvend file structure.

Selecting Configuration, Settings and Utilities, Option 39, and PARTVEND.DBF will allow you to display or print the PartVend.Dbf File Structure as shown below.

pc/MRP Table Structures

Actual Table Structure

Dictionary Table Definition

PARTVEND.DBF

ASCII Text file (.TXT)

Open in Notepad

HTML Document (.HTM)

Open in your Internet Explorer

Output Folder Location

Ok

C:\V854\STRUCTURE\ACTUAL\PARTVEND.TXT - Notepad++

File Edit Search View Encoding Language Settings Macro Run TextFX Plugins Window ?

mp101index.htm new 2 PARTVEND.TXT

```

1
2 Dictionary Table Structure for PARTVEND.DBF
3 Used by Module: Part Vendors
4
5 -----
6 Field  Field Name  Type      Width  Dec  Purpose
7 -----
8      1  KEYID      Integer   4      0  Unique Record
9      2  PARTNO     Character 15      0  Part Number
10     3  PREFER     Integer   4      0  Preference
11     4  VENDID     Character  9      0  Vendor Address
12     5  VENDNAME   Character 41      0  Vendor Name
13     6  VENDPHONE  Character 25      0  Vendor Phone

```

28 Ln : 14 Col : 61 Sel : 0 (0 bytes) in 0 ranges Dos\Windows ANSI INS

The **PartVend** table allows for an unlimited number of vendor and price quantity breaks. These versions will use the vendor name or phone number to insert into the vendor fields of the partvend table. The PARTVEND table contains KeyId, PartNo, VendId, StdCost1-15, QtyL2-15. The KeyId field need not be included in the import as it is automatically filled in by the importer.

Please note the field names as they are useful when selecting the Autosync option when importing with **Option 40**.

Step 2 Format the PartVend Excel sheet and save as a CSV file with or without column headers

This screen shot does not show a header row for column data names.

You always have an option to use or not use column headings. If not, you will not be able to autosync the data and must manually map the Excel columns to the pc/MRP data field names. Use **Option 39** to get field names for the PARTVEND table and **Option 40** to import.

Importing Part Vendor Prices

1. If you are importing data from an xls spread sheet, click on File, Open and select your xls file.

If your part numbers are all numeric and Excel will not allow leading zeros, go into the top text box and insert a single ' before the start of the part number

2. Delete all header rows leaving only data. (Right click on the header rows and select Delete). Optionally, you can then insert a header row containing the pc/MRP Field Names. This would allow you to automatically map the xls columns to pc/MRP Field Names at a later step. pc/MRP Field Names can be displayed/Printed from Configuration, Settings and Utilities, Option 39

3. Right click at the top of each column, select Format Cells and set the correct category (text or numeric). Right click again and set the column's width to the size listed in option 39 for that field.

xls Columns with logical values should be Generic Columns containing TRUE or FALSE. However numeric columns with 1 or 0 or text column with T or F will work as well.

PartNo, your Part Number, should be in a text column, 15 characters wide

VendPn, Vendor's Part Number, (if available) should be in a text column 30 characters wide.

VendName should be a text column, 41 characters wide OR VendPhone (if available) should be a text column, 25 characters wide

QtyL2-QtyL15 (if available) should be a numeric column, 13 characters wide with 3 decimals.

StdCost1 - StdCost15 (if available) should be a numeric column, 14 characters wide with 6 decimals.

When you save an Excel file as a CSV file, Excel gives you warnings about features that are not compatible with CSV. Just select "YES" each time, as our goal with saving as CSV is exactly that: to get rid of Excel's formatting and just to keep the data.

Step 3 Use Option 40 to import the data.

It is a good idea to set an Administrative Lockout before importing data into pc/MRP.

Since the first row of the Excel spreadsheet does not contain column headers, you will select **Data**, for "**First Row Contains**".

1. To import the data, select Configuration, Settings and Utilities, and select Option 40

2. Click on Run Utility Option 40

3. Select the pc/MRP Table you wish to import data into.

4. Select the type of file you wish to import from ASCII, CSV, dBASEIII, XML, XLS, etc. We recommend CSV.

5. Locate the file you wish to import data from.

6. If the first row contains name that match pc/MRP field names select Field Names, else select Data

7. Press OK

Step 4 This screen shows importing with the first row containing data

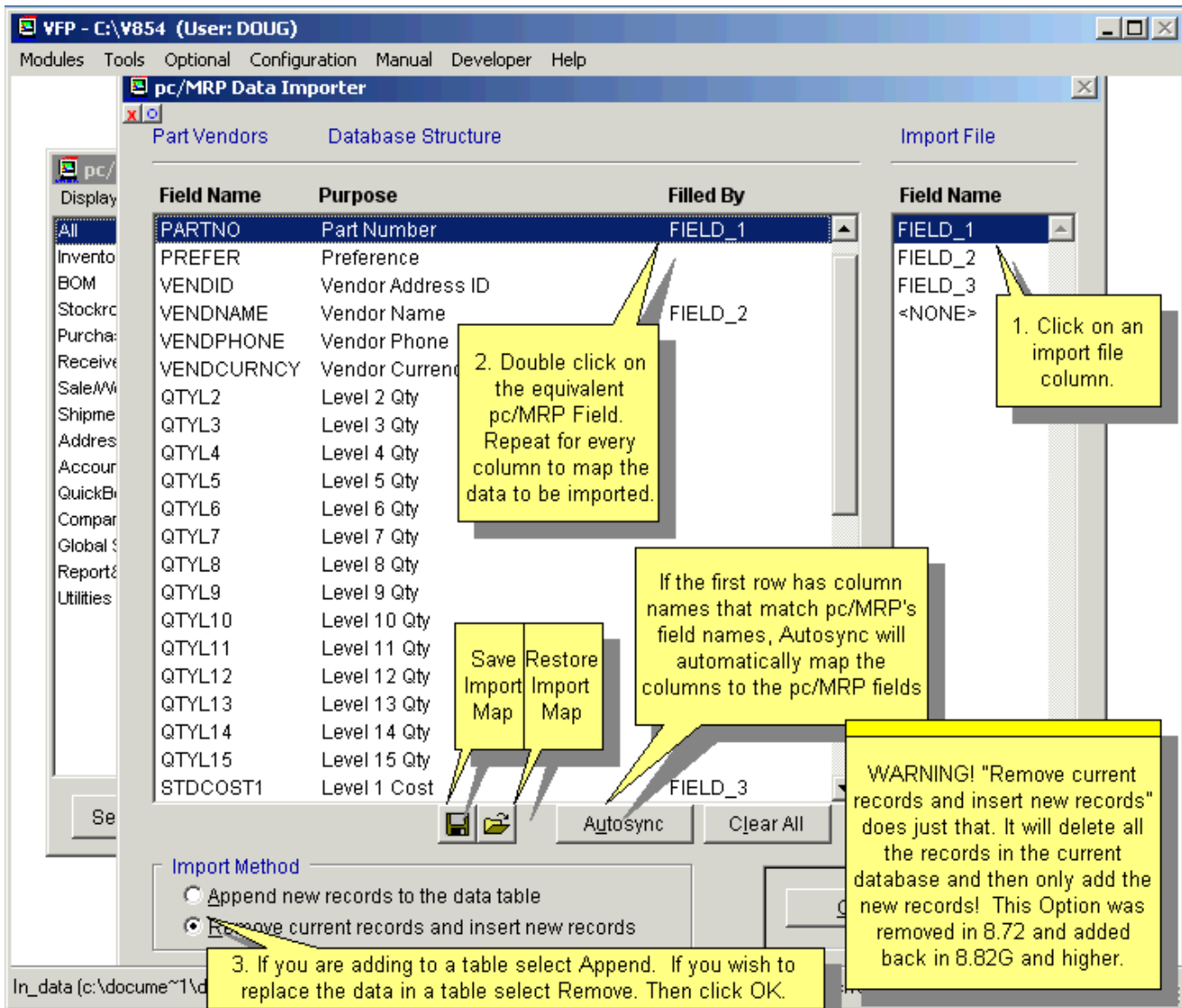

PLEASE Note: The Import Method "Remove current records and insert new records" does just that. It will delete all the records in the current database and then only add the new records! This option is intended for companies in the process of implementing pc/MRP, in case the user made a mistake when importing, and needs to start from the beginning. If you select Remove, pc/MRP will create a backup in the Importer subfolder. The application defaults to "Append".

Press the OK button and the data will be imported. If any duplicates are found, you will be asked to either keep the new records or the ones already in the database.

15.11.5 BOMs

Step 1 Use Settings & Utilities, Option 39 to print out the BOM file structure.

pc/MRP uses a very simple system to organize the Bill of Materials. Take a moment to view the picture below. The picture below depicts a simple bike assembly and the fields necessary to import a BOM into pc/MRP. (The reference designator field, Refdesmemo, is optional but will receive some special attention later.)

```

1
2 Dictionary Table Structure for BOM.DBF
3 Used by Module: Bill of Materials
4
5 -----
6 Field  Field Name  Type           Width  Dec  Purpose
7 -----
8      1  BOMNO      Character      15    0   BOM Number
9      2  BOMDESCRI Character      35    0   BOM Description
10     3  PRODCODE  Character       2    0   *** Not Used ***
11     4  CATINDEX  Character       3    0   *** Not Used ***
12     5  PARTNO    Character      15    0   Part Number
13     6  ITEMNO    Numeric        4    0   BOM Item Number
14     7  QTY       Numeric       12    4   Quantity per Assembly
15     8  PART_ASSY Character       1    0   Part, Assembly, or
  
```

Please note the field names as they are useful when selecting the Autosync option when importing with **Option 40**.

Importing BOMs Required Fields

Field	Field Name	Type	Width	Dec	Purpose
1	BOMNO	Character	31	0	BOM Number
2	BOMDESCRI	Character	35	0	BOM Description
3	PRODCODE	Character	2	0	*** Not Used ***
4	CATINDEX	Character	3	0	*** Not Used ***
5	PARTNO	Character	31	0	Part Number
6	ITEMNO	Numeric	4	0	BOM Item Number
7	QTY	Numeric	12	4	Quantity per Assembly
8	PART_ASSY	Character	1	0	Part, Assembly, or Labor
9	REFDES	Character	40	0	*** Not Used ***
10	REFDES2	Character	40	0	*** Not Used ***
11	REFDES3	Character	40	0	*** Not Used ***
12	REFDES4	Character	40	0	*** Not Used ***
13	ALTPART1	Character	31	0	Alternate Part Number 1
14	ALTPART2	Character	31	0	Alternate Part Number 2
15	ALTPART3	Character	31	0	Alternate Part Number 3
16	ALTPART4	Character	31	0	Alternate Part Number 4
17	ALTPART5	Character	31	0	Alternate Part Number 5
18	ALTPART6	Character	31	0	Alternate Part Number 6
19	REFDESMEMO	Memo	4	0	Reference Designators
20	KEYID	Character	32	0	Unique Key (System use only)
21	STAGEBIN	Character	14	0	Staging Bin Number
22	PARTDESC	Character	35	0	Used for Importing Only

The Fields highlighted in Magenta are the fields that are absolute minimum required to import a BOM.

The fields highlighted in Cyan are required if the BOM in your spreadsheet contains sub-BOMs or you are importing multiple BOMs in a single spreadsheet.

The contents of the Fields highlighted in Yellow will be imported with any parts that do not already exist in the partmaster database file.

length : 1820 lines : 31 Ln : 1 Col : 1 Sel : 0 Dos\Windows ANSI INS

This picture shows an Excel spreadsheet with the first row containing column headings.

Importing BOMs Overview

If you plan to import a multi level BOM or all your BOMs at once. The file you are importing from must be structured as shown below. If you are importing a single level BOM, the BomNo and BomDescri fields do not need to be included (pc/MRP will ask for these values).

If the part number does not exist in pc/MRP's Partmast Data Base File, pc/MRP will add it along with the part description found in the PartDesc Column.

The Keyld Field in pc/MRP's BOM.DBF will automatically be filled by pc/MRP's

The first row can contain data or pc/MRP Field Names.

A	B	C	D	E	F	G
bomno	bomdescri	partno	partdesc	qty	part_assy	refdesmemo
00000010	WHEEL ASSY	00000001	BEARING, 3" OD x 1" ID	1	P	R1,R5
00000010	WHEEL ASSY	00000002	SPOKE	40	P	
00000010	WHEEL ASSY	00000013	LABOR INSIDE	10	L	
00000010	WHEEL ASSY	00000014	LABOR OUTSIDE	1	L	
00000011	REAR WHEEL AXLE ASSY	00000003	REAR AXLE	1	P	
00000011	REAR WHEEL AXLE ASSY	00000010	WHEEL ASSY	2	A	

If you are importing a single level BOM, the BomNo and BomDescri Columns are not required as pc/MRP will ask for the BOM Number and BOM Description.

If the BOMs you are importing include labor, Part_Assy = "L". If it is inside labor OutSource = FALSE or omitted. If it is outside labor OutSource = TRUE

Please Note: In this multi level BOM example, the Rear Wheel Axle Assy (00000011) requires 2 Wheel Assemblies (00000010)

If the Part_Assy Column is not included, all part numbers not found in the Partmaster will be inserted as "P" Parts into the Partmaster (If you are on version 8.72B through 8.90Y update to 8.90Z or 8.95L and higher). The Audit Inventory Program can be used to insert A's into all parts that are listed as BOMs in the BOM.DBF File.

If your BOM levels are defined by a Level Column, call Software Arts for help with importing your BOMs. k:\w905\ImportBomLevels.prg (not in Source Safe).

Note that in a multi-level BOM, the BOM number (**BOMNO**) and description (**BOMDESCRI**) must be repeated for each item in that BOM. If a single level BOM, you do not need to include the BOM number or Description.

When you save an Excel file as a CSV file, Excel gives you several warnings. It is OK to just select "YES" each time as our goal is actually to get rid of all the formatting in the Excel file, and only keep the data.

If the part_assy field is omitted or not completely filled out, some of the part_assy data will be blank in both the Inventory and the BOM tables. You can run "Audit Inventory" (5.1.13) and then "Audit BOM" (12.10) to automatically fill out the data (except for labor items), however the best is to include the part_assy field data in the import.

The Part_Assy field will contain a "P" if it is empty when creating parts via importing BOM. Call Software Arts and ask the support person to enter a short script that will change the part_assy field to "A" for all BOMs in your Part Master. Do not perform this if you have phantom BOMs.

Importing BOMs Optional Additional Partmaster Fields Version 8.72 and Higher

With pc/MRP Versions 8.72 and higher, if you add these columns to your BOM import file, additional part information can be imported into the partmast database file, provided the part does not already exist in the partmast file.

Field	Field Name	Type	Width	Dec	Purpose
9	REVLEVEL	Character	3	0	Revision Code
33	STDCOST	Numeric	14	6	Standard Cost
5	MANUFACTER	Character	25	0	Manufacturer 1
6	MODELNO	Character	23	0	Model Number 1
11	POUNIT	Character	6	0	Purchase Order Unit
20	LTIME	Numeric	6	3	Lead Time (in weeks)
18	MINQTY	Numeric	13	3	Minimum Stocking Quantity
12	PORATIO	Numeric	14	6	Purchase Order Ratio
13	UNIT	Character	6	0	Stocking/Sales Unit
19	MAXQTY	Numeric	13	3	Maximum Stocking Quantity
22	SALEPRICE	Numeric	14	6	Sale Level 1, Price Level 1
29	LOCATE	Character	6	0	Location in Primary Stores
10	COST	Numeric	14	6	Average Cost
106	FOOTPRINT	Character	64	0	Orcad Footprint
145	ROHS	Logical	1	0	RoHS Compliant
194	AUX1	Character	30	0	Auxiliary Field 1
195	AUX2	Character	30	0	Auxiliary Field 2
38	MODELNO2	Character	23	0	Second Model Number
39	MODELNO3	Character	23	0	Third Model Number
34	MFG2	Character	25	0	Second Manufacturer

length : 49957 lines : 1066 Ln : 903 Col : 15 Sel : 7 Dos\Windows ANSI INS

Importing BOMs Optional Additional Partmaster Fields Version 9.12E and Higher

With pc/MRP Versions 9.12E and higher, if you add these columns to your BOM import file, even more additional part information can be imported into the partmast database file, provided the part does not already exist in the partmast file.

10	COST	Numeric	14	6	Average Cost
106	FOOTPRINT	Character	64	0	Orcad Footprint
145	ROHS	Logical	1	0	RoHS Compliant
194	AUX1	Character	30	0	Auxiliary Field 1
195	AUX2	Character	30	0	Auxiliary Field 2
38	MODELNO2	Character	23	0	Second Model Number
39	MODELNO3	Character	23	0	Third Model Number
34	MFG2	Character	25	0	Second Manufacturer
35	MFG3	Character	25	0	Third Manufacturer
8	DRAWINGNO	Character	15	0	Drawing number
31	ORDQTY	Numeric	9	2	Recommended Order Size (MRP)
100	PARTTYPE	Character	20	0	Orcad Part Type (Res,Cap)
101	VALUE	Character	20	0	Orcad Part Value (5 Ohm)
104	PACKTYPE	Character	20	0	Orcad Package Type (T03)
105	SCHEMATIC	Character	84	0	Orcad Schematic Name
62	ALTPART1	Character	31	0	Alternate Part Number 1
63	ALTPART2	Character	31	0	Alternate Part Number 2
64	ALTPART3	Character	31	0	Alternate Part Number 3
24	ALTPARTNO	Memo	4	0	General Info
50	WEIGHT	Numeric	12	4	Unit Weight
147	SHIPPABLE	Logical	1	0	Identifies a shippable item
120	OUTSOURCE	Logical	1	0	Outside Labor / Noninv. Part
32	ORDMULT	Numeric	9	2	Buy in Multiples of (MRP)
14	ONHAND	Numeric	13	3	Quantity in Storage Area 1

length : 49957 lines : 1066 Ln : 903 Col : 13 Sel : 0 Dos\Windows ANSI INS

This picture shows a BOM exploded report of the BOM structure within pc/MRP.

Another way of showing how pc/MRP organizes entries in the BOM module is to see a report. Take a moment to view the example report below. The report below is the exact same information as pictured above simply presented in a different format.

BOM NUMBER	:000000011	REV:	BOM STATUS: Released
BOM DESCRIPTION	:REAR WHEEL AXLE ASSY	MODEL NO:	
DATE	:04/05/2011 02:18:03 PM		
QTY	:1.0000		
UNCOSTED EXPLODED LEVEL BOM REPORT			
P/B	ITEM	BOM/PART NUMBER	DESCRIPTION
PART	0002	000000003	REAR AXLE
BOM	0001	000000010	WHEEL ASSY
.PART	0001	000000001	BEARING, 3" OD x 1" ID
.PART	0002	000000002	SPOKE
.LABR	0003	000000013	LABOR INSIDE
.LABR	0004	000000014	LABOR OUTSIDE

Now in the process of comparing the two reports, notice that BOMNO 000000011 contains one sub-assembly and one part. Within BOMNO 000000011, BOM 000000010 exists. This BOM contains 2 parts and two labor items. We distinguish between parts and assemblies by using the Part_Assy field using an A for assembly, L for labor, and P for parts. As you can see, a BOM can call an assembly. This BOMNO calling an assembly (and later the assembly calling additional assemblies) allows pc/MRP to have infinite levels for an indented Bills of Materials.

Stated in a different way, the Bicycle's TOP ASSEMBLY calls for several parts, one being an assembly. The assembly it calls for is 000000010. We know 000000010 is an assembly because it has an A in the Part_Assy field. Further down on the BOMNO column 000000010 is called. This BOMNO calls for a few more parts, 000000001 and 000000002 (we know that these are parts because they have a P in the Part_assy field) and labor items 000000013 and 000000014.

If your intention is to import BOM data with multiple levels, you will need to format your bills of materials and subassemblies in the format exactly as described above. If you plan to import your BOM data into pc/MRP with only one level, pc/MRP can use the same BOMNO for each PARTNO.

The BOM module uses three different files: partmast.dbf (Inventory), BOM.DBF, and BOM.DBT. In inventory this part can be only listed once. In the BOM module this part can be listed as many times as needed. All inventory data is stored in the partmast.dbf. All BOM data or recipe data is stored in the BOM.DBF and BOM.DBT. A BOM number is also stored in the inventory database table.

Below is a list of the required field names and use for each record of a BOM in the BOM DBF. Key fields are fields that must exist and have contents for a successful import.

- KEYID – Do not include this field as pc/MRP will automatically fill this field
- BOMNO - BOM Number KEY FIELD (15 char max). If left blank, pc/MRP will ask for a value. If a multi-level BOM import, this field is required to have data.
- BOMDESCRI - BOM description KEY FIELD (35 char max). If left blank, pc/MRP will ask for a value. If a multi-level BOM import, this field is required to have data.
- PARTNO - Part Number KEY FIELD (15 char max)
- ITEMNO - pc/MRP organizes everything in lists. This numerically orders each item in a given level of a BOMNO key field. (numeric integer field)

QTY - The quantity of the item needed in that specific level to finish that specific level. KEY FIELD (numeric, 8.4, 12 total)

PART_ASSY - This field labels this line item as a Part, Assembly or Labor. KEY FIELD (1 char). Will default to "P" if omitted or invalid.

REFDESMEMO - This field uses the BOM.DBT file and stores the reference designators or locators. This field in Excel is a char field; max length is what your version of Excel supports per cell.

If your reference designators exceed 254 characters, see Section 8 "Importing large fields into pc/MRP" later in this chapter

PARTDESC - field contains the name for the part and is used when added to the partmaster if it does not already exist in the partmaster table. (35 char max)

Step 2, Format the BOM spreadsheet and save as a CSV file with or without column headers

After performing your edits, your spreadsheet should look similar to the picture below.

Importing BOMs

1. If you are importing data from an xls spread sheet, click on File, Open and select your xls file.

If your BOM numbers are all numeric and Excel will not allow leading zeros, go into the top text box and insert a single ' before the start of the part number

2. Optionally you can insert a header row containing the pc/MRP Field Names. This would allow you to automatically map the xls columns to pc/MRP Field Names at a later step. pc/MRP Field Names can be displayed/Printed from Configuration, Settings and Utilities, Option 39 Else the first row can just contain data.

3. Right click at the top of each column, select Format Cells and set the correct category (text or numeric). Right click again and set the column's width to the size listed in option 39 for that field.

	A	B	C	D	E	F	G
1	bomno	bomdescri	partno	partdesc	qty	part_assy	refdesmemo
2	00000010	WHEEL ASSY	00000001	BEARING, 3" OD x 1" ID	1	P	R1,R5
3	00000010	WHEEL ASSY	00000002	SPOKE	40	P	
4	00000010	WHEEL ASSY	00000013	LABOR INSIDE	10	L	
5	00000010	WHEEL ASSY	00000014	LABOR OUTSIDE	1	L	
6	00000011	REAR WHEEL AXLE ASSY	00000003	REAR AXLE	1	P	
7	00000011	REAR WHEEL AXLE ASSY	00000010	WHEEL ASSY	2	A	

xls Columns with logical values should be Generic Columns containing TRUE or FALSE. However numeric columns with 1 or 0 or text column with T or F will work as well.

BomNo should be in a text column, 15 characters wide

BomDescri should be in a text column 35 characters wide.

PartNo should be in a text column 15 characters wide.

PartDesc should be in a text column 30 characters wide.

Qty should be in a numeric column 12 characters wide with 4 decimals

Part_Assy should be in a column 1 character wide

RefDesMemo should be in a text column as wide as necessary.

Note: The Excel file should NOT have any hidden columns or frozen panes.

Now save as a .CSV (comma separated values) file for import.

When you save an Excel file as a CSV file, Excel gives you warnings about features that are not compatible with CSV. Just select "YES" each time, as our goal with saving as CSV is exactly that: to get rid of Excel's formatting and just to keep the data.

Step 3, Finishing up with Option 40:

It is a good idea to set an Administrative Lockout before importing data into pc/MRP.

Importing BOMs

1. Set Admin Lockout. To import the data, select Configuration, Settings and Utilities, and select Option 40

2. Click on Run Utility Option 40

3. Select the pc/MRP Table you wish to import data into.

4. Select the type of file you wish to import from ASCII, CSV, dBASEIII, XML, XLS, etc. We recommend CSV. (Version 8.72E and higher offer a custom Manconix CSV Option.)

5. Locate the file you wish to import data from.

6. If the first row contains names that match pc/MRP field names select Field Names, else select Data.

7. Press OK

Note: The Manconix CSV Option is a custom option that only works for a certain company.

Option	Description
40	Import data into pc/MRP
41	Check data tables for numer...

pc/MRP file to receive the data

Bill of Materials

File type of the import source file

Comma Separated Values

Location of the file to import

C:\V872\BOM.CSV

Locate...

First Row Contains:

Field Names

Data

Save Settings

Ok Cancel

Send to File Run Utility 40 Save Cancel

NUM

Step 4 Import the data into the BOM database

The first row contains header information so select "Field Names" for the "First Row Contains" selection.

Importing BOMs

Field Name	Purpose	Filled By	Field Name
BOMNO	BOM Number	BOMNO	BOMNO
BOMDESCRI	BOM Description	BOMDESCRI	BOMDESCRI
PRODCODE	*** Not Used ***		PARTNO
CATINDEX	*** Not Used ***		
PARTNO	Part Number	PARTNO	
ITEMNO	BOM Item Number		
QTY	Quantity per Assembly	QTY	
PART_ASSY	Part, Assembly, or Labor	PART_ASSY	
REFDES	*** Not Used ***		
REFDES2	*** Not Used ***		
REFDES3	*** Not Used ***		
REFDES4	*** Not Used ***		
ALTPART1	Alternate Part Number 1		
ALTPART2	Alternate Part Number 2		
ALTPART3	Alternate Part Number 3		
ALTPART4	Alternate Part Number 4		
ALTPART5	Alternate Part Number 5		
ALTPART6	Alternate Part Number 6		
REFDESMEMO	Reference Designation		
KEYID	Unique Key (System Generated)		

Import Method

Append new records to the data table

Remove current records and insert new records

Annotations:

- 1.** Since the first row has column names that match pc/MRP's field names, Autosync will automatically map the columns to the pc/MRP fields. If the first row contained data you would have to manually map the columns on the right to the pc/MRP Field Names on the left by clicking on the left columns and double clicking on the pc/MRP Field Names on the right.
- 2.** If you are adding to a table, select Append. If you wish to remove ALL existing BOMs and replace them, Select Remove

Warnings:

- If you are importing and one or more BOM Description Fields are empty. Version 8.72K and higher WILL NOT let you import. Prior to that, pc/MRP would ask you to enter a description and press OK. It would then enter that description into every record with an empty BOM description. If you pressed OK and not Cancel the descriptions would remain blank. With all versions of pc/MRP, if you are importing and every BOM Number is missing, pc/MRP will ask you to enter the BOM Number.
- WARNING!** "Remove current records and insert new records" does just that. It will delete all the records in the current database and then only add the new records! This Option was removed in 8.72 and added back in 8.82G and higher. If you select "Remove", Version 8.82G and higher will copy the current BOM table into a subfolder named "Importer" prior to the importing the new BOM table.

PLEASE Note: The Import Method "Remove current records and insert new records" does just that. It will delete all the records in the current database and then only add the new records! This option is intended for companies in the process of implementing pc/MRP, in case the user made a mistake when importing, and needs to start from the beginning. If you select Remove, pc/MRP will create a backup in the Importer subfolder. The application defaults to "Append".

Note: See Section 8 "Importing large fields into pc/MRP" later in this chapter if you also import **Reference Designators**.

Note: Users can import data into several fields of the Partmast table, along with the BOM import. See the list of the fields above. This part information will only be imported if the part does not already exist in the Partmast table. If it does, pc/MRP will ignore the part data (will not import the part data, and will not ask whether you want to keep the old or new parts).

If One or More BOMs Already Exist in pc/MRP

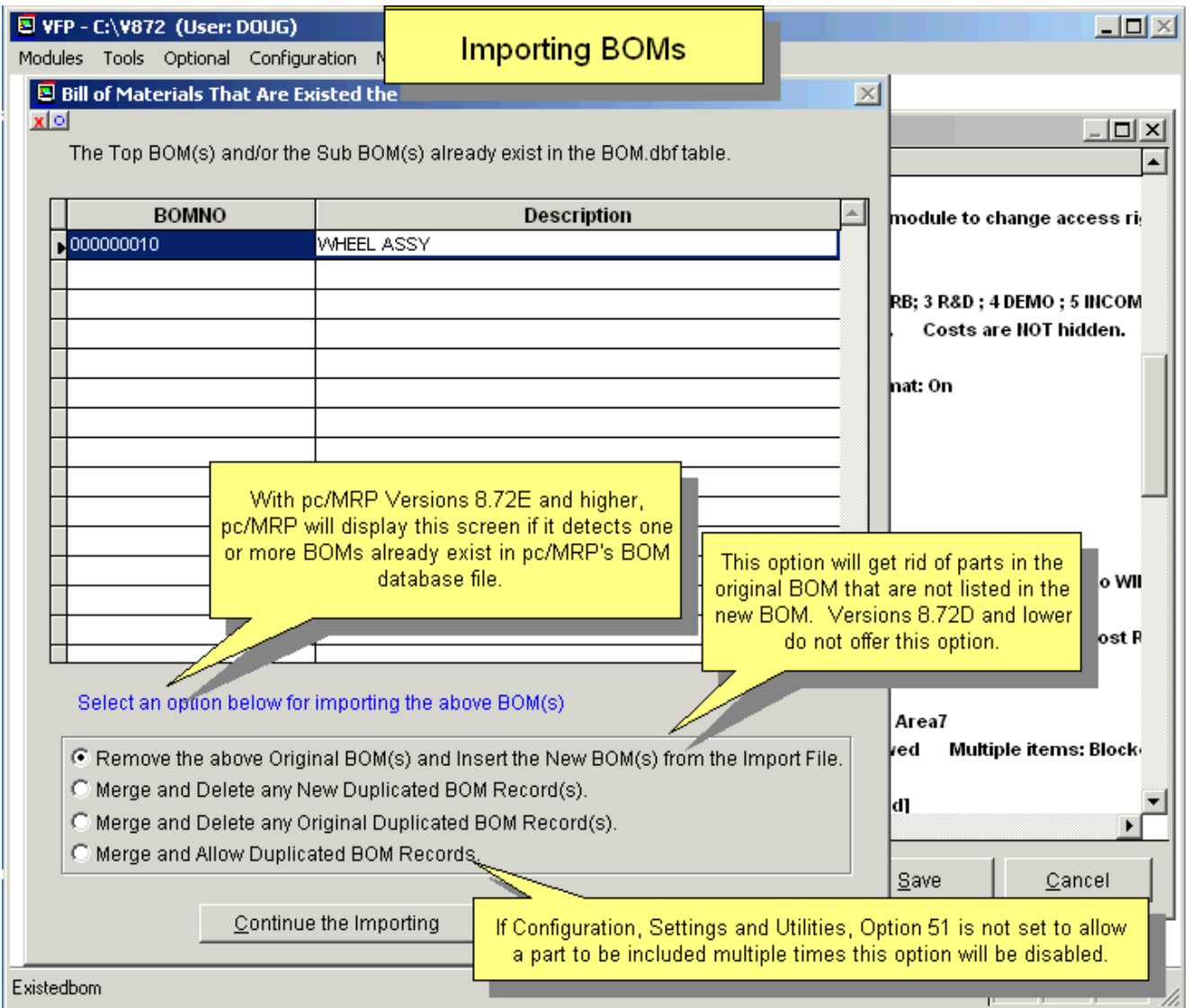

Example:

Bom# TESTBOM has 3 parts: y1, y2 and y3. We want to change it to have y3, y4 and y5.

Some fields might have different values in the new y3 than they had in the original y3. The new BOM also has y3, but maybe with a different quantity per assy.

pc/MRP detects that the BOM# TESTBOM already exists, so it asks you what you want to do.

Here are the results for the different selections:

- (1) remove and insert: y3, y4, y5 y3 will be the new version
- (2) merge, delete new: y1, y2, y3, y4, y5 y3 will be the old version
- (3) merge, delete original: y1, y2, y3, y4, y5 y3 will be the new version
- (4) merge, allow duplicates: y1, y2, y3, y3, y4, y5 y3 will be listed twice, old and new

This last selection is only available if Option 51 is set to allow duplicates.

Note: Manconix CSV Option only

The Manconix Option expects a custom Manconix XLS file saved as CSV file. This option will automatically select Bills of Materials and use a custom template. It expects to find the Top BOM No at row column 1,7 and the Top BOM Description at 2,7. It then deletes first 5 rows. It will continue to delete rows until it finds a row where the first character of the first column is a digit as this represents the level number within the BOM.

The code found in Importer2.scx AutoSyn_Manconix automatically creates the manconix mapping template.

Column Field Contents

1. BOM Level
2. Item No
3. PartNo
4. RevLevel
- 5.
6. Part Description
7. Manufacturer
8. ModelNo
9. VendName
10. VendID
11. PoUnit
12. Qty
13. RefDesMemo
- 14 Part_Assy
15. StdCost
- 16.
- 17.
18. LTime
19. MinQty

15.11.6 Sales Orders

Importing POs would be very similar.

Step 1 Use Option 39 to print out the sales.dbf file structure.

Selecting Configuration, Settings and Utilities, Option 39, and SALES.DBF will allow you to display or print the ADDRBOOK.DBF File Structure as shown below.

pc/MRP Settings & Utilities

Option	Description	Setting
39	Print/Display the file structure for a selected DE	[Utility]

pc/MRP Table Structures

Actual Table Structure

Dictionary Table Definition

SALES

Output Fo

C:\V850\STRUCTUR\ACTUAL\SALES.TXT - Notepad++

```
2 Dictionary Table Structure for SALES.DBF
3 Used by Module: Sales Order
4
5 =====
6
6 Field Field Name Type Width Dec Purpose
7 -----
8 1 SONO Character 6 0 Sales/Work Order Number
9 2 CUSTCONT Character 20 0 Customer Contact
10 3 SALETYPE Character 2 0 Type of Sale
11 4 CUSTCORP Character 254 0 Customer Address
12 5 COMMENT Memo 4 0 Comments for item
13 6 CUSTPHONE Character 25 0 Customer Phone Number
```

5444 chars 5622 b Ln : 30 Col : 19 Sel : 0 (0 bytes) in 0 ranges Dos\Windows ANSI INS

Please note the field names as they are useful when selecting the Autosync option when importing with **Option 40**.

Step 2 Format the Sales Excel file data and save as a CSV file with or without column headers

Importing Sales Orders

1. If you are importing data from an xls spreadsheet, click on File, Open and select your xls file.

2. Optionally you can insert a header row containing the pc/MRP Field Names. This would allow you to automatically map the xls columns to pc/MRP Field Names at a later step. pc/MRP Field Names can be displayed/Printed from Configuration, Settings and Utilities, Option 39. Else the first row can just contain data.

3. Right click at the top of each column, select Format Cells and set the correct category (text or numeric). Right click again and set the column's width to the size listed in option 39 for that field.

	A	B	C	D	E	F	G	H	I
1	sono	saletype	custcorp	custphone	datereq	shipvi	fob	terms	cu
2	000101	OR	ARROW ELECTRONICS	ATTN: JOE	408-248-64	01/31/2011	UPS	Net30	
3	000102	OR	ARROW ELECTRONICS	ATTN: JOE	408-248-64	02/10/2011	UPS	Net30	
4	000103	OR	ARROW ELECTRONICS	ATTN: JOE	408-248-64	01/03/2011	UPS	Net30	

If you are going to import the CustCorp, BillTo and ShipTo Addresses into the sales order, you must combine the address as follows; Name 41 chr + Pname 41 chr + Address 41 chr + Address2 41 chr + City 30 chr + State 20 chr + Zip 10 chr + Country 30 chr. If you have pc/MRP Version 8.50AG or 8.54R or higher and the addresses are listed in the AddrBook, the importer can import the address info if the import file contains the custphone, the company name in custcorp, or account Id

In addition, the following fields are the absolute minimum when importing sales orders: SoNo, ItemNo, PartNo, Descript, OrQtyReq, SalePrice, Freight, Discount, TaxR, Terms, Complete, SaleType

Please note that the structure of the CustCorp, BillTo, & ShipTo fields are concatenated fields described in Section 15.4.4.2.

When you save an Excel file as a CSV file, Excel gives you warnings about features that are not compatible with CSV. Just select "YES" each time, as our goal with saving as CSV is exactly that: to get rid of Excel's formatting and just to keep the data.

Step 3 Using Option 40 to Import Sales Order Data from the CSV file

It is a good idea to set an Administrative Lockout before importing data into pc/MRP.

1. To import the data, select Configuration, Settings and Utilities, and select Option 40

2. Click on Run Utility Option 40

3. Select the pc/MRP Table you wish to import data into.

4. Select the type of file you wish to import from ASCII, CSV, dBASEIII, XML, XLS, etc. We recommend CSV.

5. Locate the file you wish to import data from.

6. If the first row contains name that match pc/MRP field names select Field Names, else select Data

7. Press OK

Remember to select the **FIELD NAMES** for the "First Row Contains" selection.

Step 4 Finishing up the Import with Option 40

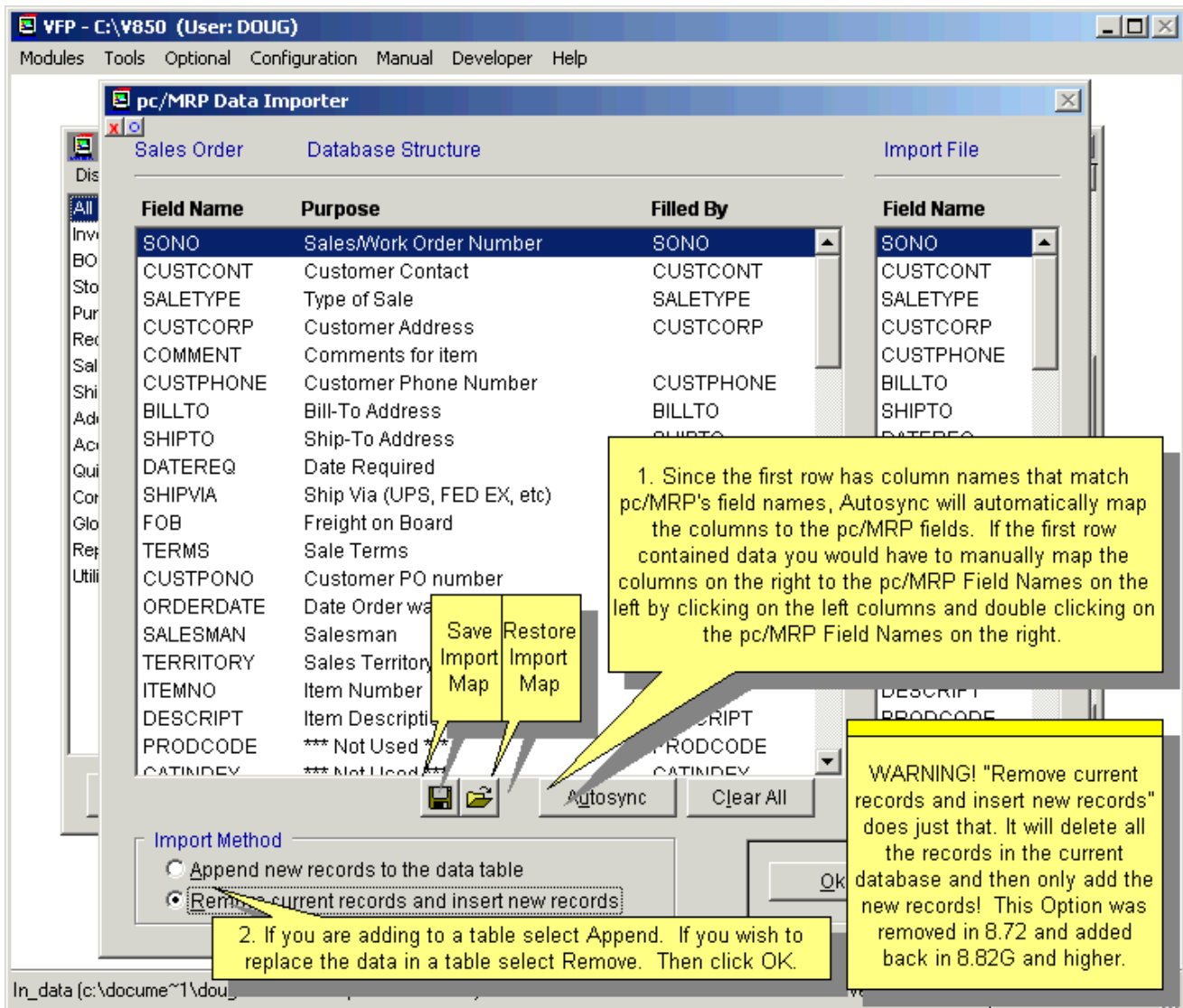

PLEASE Note: The Import Method "Remove current records and insert new records" does just that. It will delete all the records in the current database and then only add the new records! This option is intended for companies in the process of implementing pc/MRP, in case the user made a mistake when importing, and needs to start from the beginning. The application defaults to "Append".

The import will automatically update the Inventory's On Demand Quantities. Importing POs will automatically update the Inventory's On Order Quantities. **Note:** versions 9.10C and below did not update On Order Quantities.

15.11.7 Saving as a DB-III file from Excel 2003 and earlier.

1. Enter the data to be imported into an Excel spreadsheet.
2. In Excel, you must have the first row containing the column headings.
3. Select File, Save As, and select the DB-III or DB-IV file format.
4. In Option 40, select the "pc/MRP Data file to receive the data" from the dropdown list
5. Select the DB-III import file for "File Type of the Import Source File"
6. "Locate" the dBase file to import
7. Select Field Names for the "First Row Contains" selection
8. Press OK and continue to the second screen
9. Press "Autosync" to match the column headings with the pc/MRP field names. If the names are spelled different or named differently, you will have to manually map the data by clicking both sides that are to match and pressing "Select"
10. Select "Append..." or "Remove..."
11. Press OK to import the data

PLEASE Note: The Import Method "Remove current records and insert new records" does just that. It will delete all the records in the current database and then only add the new records! This option is intended for companies in the process of implementing pc/MRP, in case the user made a mistake when importing, and needs to start from the beginning. The application defaults to "Append".

15.11.8 Importing large fields into pc/MRP.

Follow the steps below if you are importing large fields like **Reference Designators** into the BOM module or the **General Info** field into the Inventory module.

Note: Since Versions **8.72E** and higher pc/MRP can import more than 254 characters into the REFDESMEMO field. **8.72AD** and higher includes a progress bar. If you are importing a very large number of BOMs at the same time and some of your reference designators are longer than 254 characters, the import can take a long time. **8.73K** and higher displays the estimated time to import your file. The following example resulted from attempting to import over 60,000 records. You might want to import your BOMs in batches, rather than all at once.

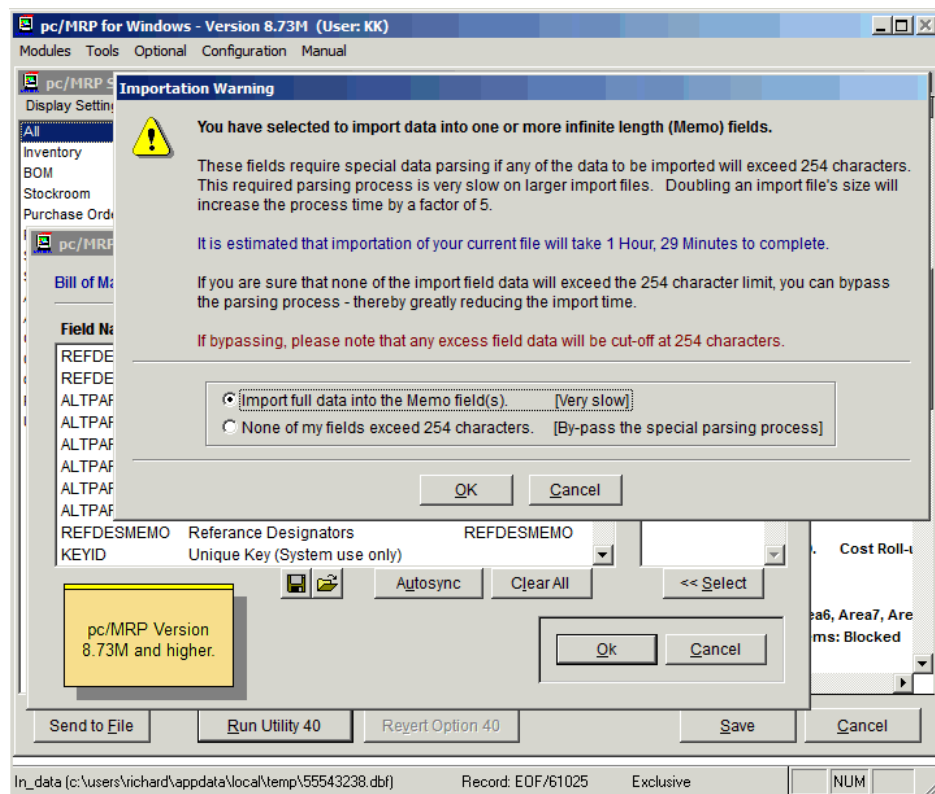

15.11.9 Possible Problems with Importing Excel Files

- Your Excel file contains hidden columns.
 - To display the hidden columns, press Ctrl-A. Select File, click on New, select Edit, select Special Paste, and select Values. All of the hidden columns will now be displayed. The new columns can now be edited or deleted.
- Your dates are not right.
 - Make sure that the Excel file contains dates in a MM/DD/YYYY format. You might need to create a custom format in Excel for that.
- Your text fields are truncated.
 - Any char field that exceeds the length of the field in pc/MRP will be truncated to the length accepted in pc/MRP.
- You get an error that the imported file needs exclusive access to the file.
 - The file is still open in Excel or another program.
 - You have not selected the correct file type to import.

You are done. You should understand by now that this is complicated. Importing however is easy to do if you follow the rules. The most important rule is to have back-ups. If you have questions or would rather have Software Arts import your data, call. Reading this is free. Having us walk you through this or do this ourselves requires the use of support time.

15.12 Tracking Serial Numbers

15.12.1 Overview

pc/MRP comes **standard** with the ability to track one serial or lot number per Sales Order line item.

The **optional** Serial/Lot Number Tracking Module allows users to track an infinite number of serial numbers per line item. For companies with the need for an advanced serial/lot number tracking method, Software Arts, Inc suggests to use the Optional Serial/Lot Number Module, covered in detail in Ch. 16.10 in this Manual. The optional Serial/Lot Number module allows the user to issue, invoice, receive, and track an infinite number of serial or lot numbers per line item. In fact, each item in inventory can have a serial number and be issued, received, and shipped by serial number.

15.12.2 Tracking Methods (with the standard module)

Either or both of the methods listed below can be used.

- The Address Book, Sales Order, Receiver and Invoice Modules can record the serial number of an item by entering the serial number into the 15 character Serial Number field. Sales Orders, Invoices, and Shippers can be configured to print out the Serial Number or the Model Number using the Configuration Menu's Change Boiler Plate Option. (If you need both, you can create a custom report.) You can print out All Receivers, Sales Orders and Invoices for a Serial Number.
- The Stock Transaction Module can be used to track serial numbers by answering "Y" to tracking lot numbers and then entering the serial number into the lot number field. The Stock Room Reporting Module will provide a record of all transactions for a specified lot number (serial number).

15.13 Updating pc/MRP

15.13.1 Overview

There are two kinds of updates.

A new pc/MRP **version** has changes in a database structure. Software Arts, Inc releases a new version about once a year. You will see a number change, like from 9.10 to 9.11 or from 9.00 to 9.10. At the time of the releasing this Manual, these updates are only available (and they are free) for our customers on a Support Contract. These updates require an administrative lockout, a full backup, and a total of about 25 minutes of time.

A **revision** update goes for example from 9.10D to 9.10E. These contain no database structure changes, and they can be done from the configuration menu by the user, just about any time. Software Arts, Inc recommends users perform a revision update about once a month. These contain minor improvements, and mostly bug fixes. You do need to set an admin lockout before the update, but the backup is optional. The total downtime is usually 2-3 minutes.

Users can learn about the changes in pc/MRP from Software Arts' web site:
<http://www.pcmrp.com/910update.htm>

15.13.2 Version Updating Instructions

1. Call Software Arts if you have any difficulties in following the procedures below.
2. If you have a multi-user copy of pc/MRP, make sure everybody has logged off pc/MRP before starting this update.
3. Select Configuration, User Connectivity and Administrative Lockout. Click "Set administrative lockout". Wait until the "You are the only user currently accessing the pc/MRP Application" message appears.
4. Exit from pc/MRP.
5. Make a back-up copy of the current production pc/MRP directory and all of its contents (usually named '..\PCMRPW').
6. Make sure that no files in the pc/MRP directory are attributed read only.
7. Single click on the URL in the email containing the update .exe file.
8. When prompted select Save As.
9. Browse and select your desktop to store the update .exe file.
10. Once the download is complete, double click on the new update .exe file.
11. The update program will ask you to browse and locate the pc/MRP directory.
12. Clicking Next will extract and copy files into the pc/MRP directory.
13. Click on Finish to exit from the update program.
14. Start pc/MRP, it will detect that it has been updated and make any necessary changes to pc/MRP to apply the update.
15. Verify the pc/MRP data.
16. Remove the Admin lock you set in step 3.
17. Now you can delete the update .exe file from your desktop.

Note: To minimize downtime, perform the backup from the server. Download the .exe file ahead of time.

15.13.3 Revision Updating Instructions

See a detailed slide show at <http://www.pcmrp.com/mrp101/uconnintro.htm>.

1. Set Admin Lockout as in Step 3 above.
2. Exit pc/MRP.
3. Create a copy of the current production pc/MRP directory and all of its contents (Usually named '...\PCMRPW').
4. Re-start pc/MRP and select Configuration, Download & install a new revision.
5. pc/MRP will re-start and finish the update if needed.
6. Verify the pc/MRP data.
7. Remove the Admin lock you set in step 1.

15.13.4 Revision Update Reminder

The following window will appear if you have not updated pc/MRP in 60 days.

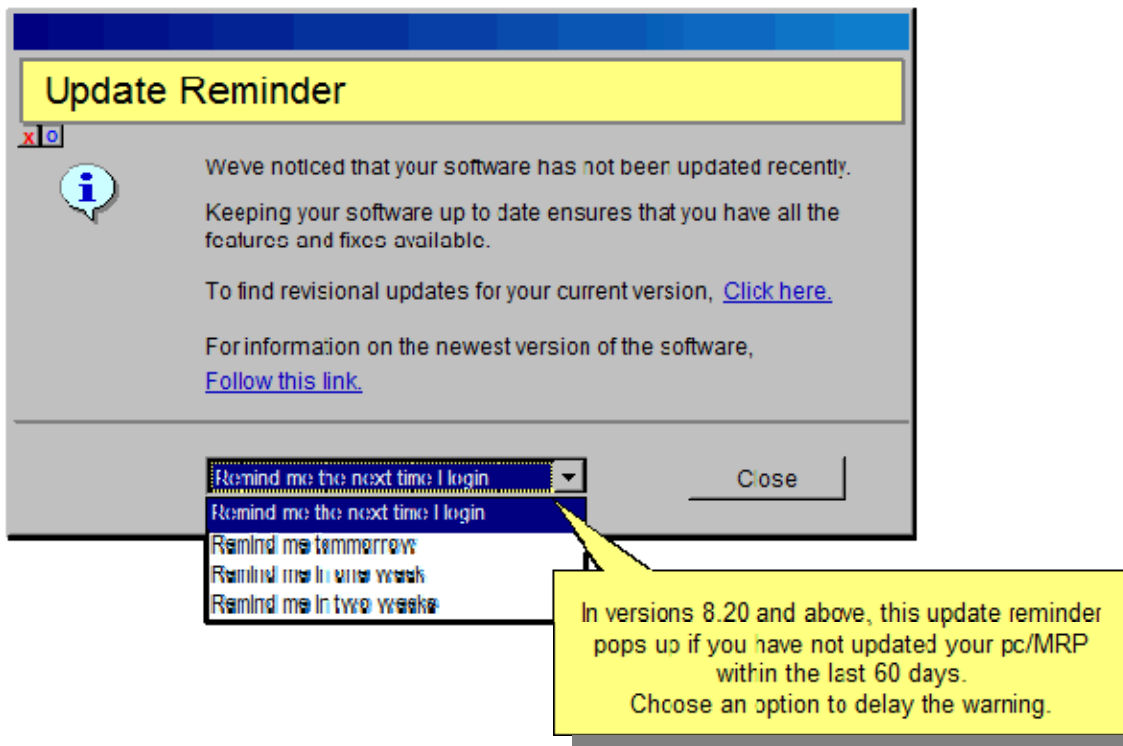

15.13.5 Possible Installation Errors (for version update)

- While installing the update from the update.exe file, the update program asks for disk two. Recover from the back up, and re-download the update EXE file. This time, once the download is complete, make sure the file size of the update .exe file is equal to the file size next to the URL link within your e-mail.
- While installing the update from the update EXE file, an error is generated. Either a file is attributed read only or a user is still using pc/MRP. Recover from the backup and start over. If this error persists, call Software Arts with the error on the screen.
- After installing the update EXE file and starting pc/MRP, pc/MRP does not detect an update is in progress. The update files were installed in the wrong location. Re-install the update. This time, after browsing for the path, visually verify that the path is correct.

Also see **Chapter 17.7**.

15.14 Common pc/MRP Functions

Note: pc/MRP offers the usual Right Click – Cut – Copy – Paste functions.

15.14.1 Queried Searches

The **Queried Search** tab in most scroll screens allows users to build, run, save and load queries. The query can be run against any field in that specific module including the comments of each record.

Field	Not	Operator	Value	Match Case	Query Type
Id	<input type="checkbox"/>	Equal To		<input type="checkbox"/>	Exclusive
Name	<input type="checkbox"/>	Equal To		<input type="checkbox"/>	
Pname	<input type="checkbox"/>	Equal To		<input type="checkbox"/>	
Address	<input type="checkbox"/>	Equal To		<input type="checkbox"/>	

Id	Name	Pname	Address

15.14.1.1 Creating and Running a New Queried Search

The Queried Search tab screen is the same for every module. Only the list of fields change according to the fields available in each module. The above example is from the Address Book Database.

Click on the Queried Search tab. The top window has each **Field** in the table. In that window, users can scroll up or down to view additional fields of that table. Each row is the queried value of that Field. Within each row, users can define:

- **Not:** check box
- **Operator:** Equal To, More Than, Less Than, Contains, Is Empty, In List, In Range (a “|” separates values in a list or range). 'Contains' is not valid for date fields such as OBSDATE or DATEREQ.
- **Value:** the actual search value
- **Match Case:** matches upper, lower, or mixed case.

When the query is ready to run, simply press the **Run Query** button. The bottom window contains the results of the query after it is run.

Notes:

Equal To is actually a **'Begins with'** operator.

'Contains' does not use the “|” as there is only one value that 'Contains' looks for in the field. You can even have a value of "this and that" and it will find the exact data string wherever it is located in the field.

'In a Range' is for from/to values; e.g. Name, In a Range, "adj|ann". Will return all starting values from adj thru ann. Notice, no spaces.

'In List' is for an exact beginning; e.g. selecting Name, In List, "eng|con" will only return values beginning with 'eng' and 'con'. Again, no spaces.

As you can see, 'In List' and 'Equal To' are very similar.

Example 1: If you wanted to search for a customer name of ELECTRONICS, you could set the query to search for a NAME of ELECTRONICS. If NAME only started ELECTRONICS, the operator could be left as Equal To, however we may have last names or multiple names in the NAME field. Thus, change the Operator to Contains. Click on the Query button to run the query.

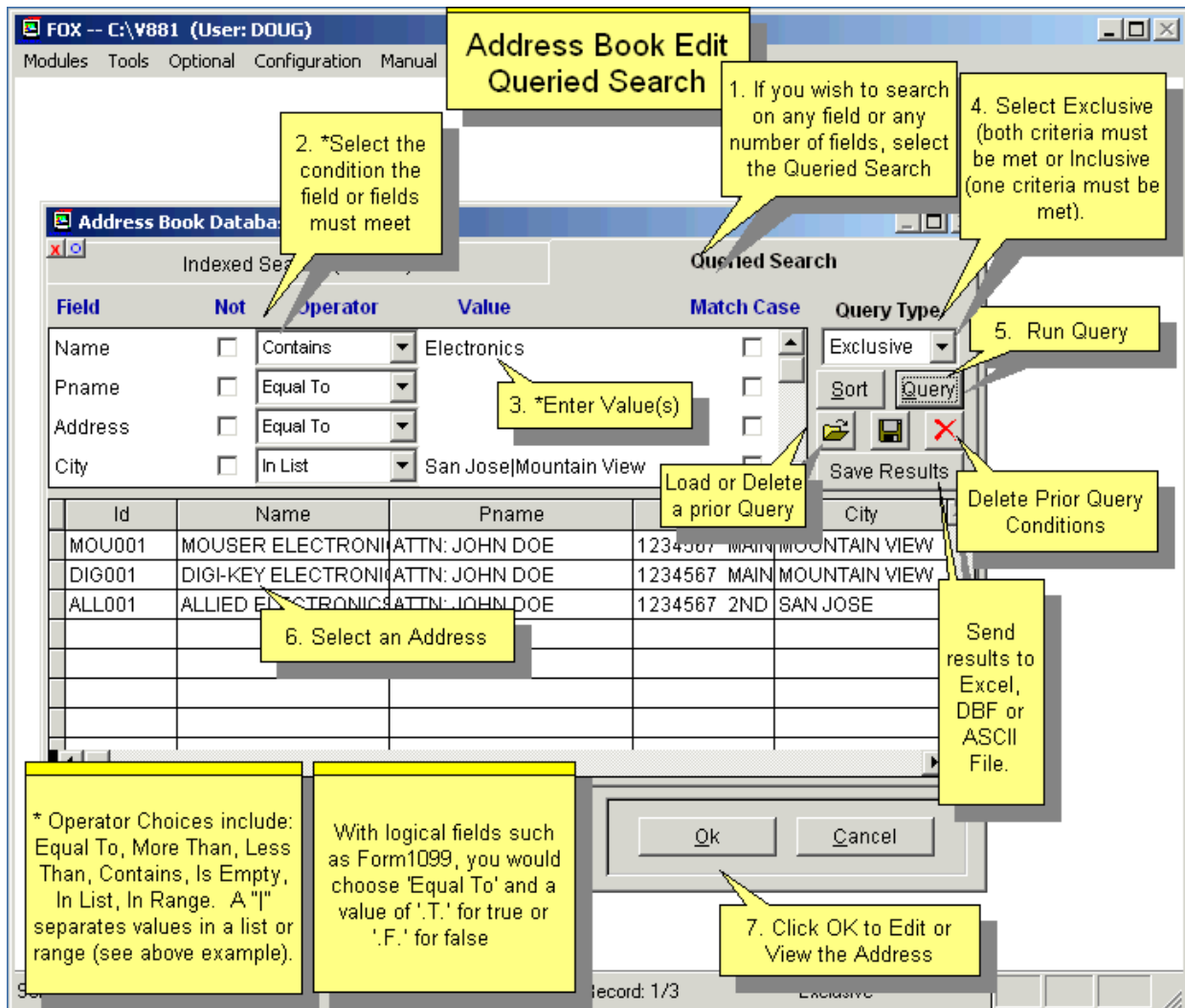

Every Address Book entry that contains a NAME of ELECTRONICS will then be listed in the scroll screen.

Every field can contain a query value to further build specific constrains for the query. The ability to enter multiple constrains allows users to further narrow the search down to the criteria specifically desired.

Example 2: If we were to want to see all Address Book entries for the PNAME of JOE that do not reside in the City of San Jose, we could scroll to the City field, enter a check in the Not field, an Operator of Equal To, and a Value of San Jose. For LOGICAL fields such as Form 1099, you would choose Equal To and a value of '.T.' for true or '.F.' for false. A date field is entered as mm/dd/yyyy.

Field	Not	Operator	Value	Match Case
Pname	<input type="checkbox"/>	Contains	JOE	<input type="checkbox"/>
Address	<input type="checkbox"/>	Equal To		<input type="checkbox"/>
City	<input checked="" type="checkbox"/>	Equal To	San Jose	<input type="checkbox"/>
State	<input type="checkbox"/>	Equal To		<input type="checkbox"/>

Users can further define multiple constraints through the **Query Type** field. The Query Type allows users to define the query as **Exclusive** or **Inclusive**. A query with multiple constraints that is Exclusive must meet all of the criteria to be listed in the scroll window. A query with multiple constraints that is Inclusive must meet only one constraint to be listed in the scroll window.

By example, if we were to search for an Address Entry that either has a PNAME of JOE or resides in San Jose, the Query Type would need to be set to Inclusive.

15.14.1.2 Saving, Loading, and Deleting a Queried Search

Once the query has been built, it can be saved for future use by pressing the disk save button.

A name and description can be defined per query. Queries can also be saved and made available to all users or just the user that created the query.

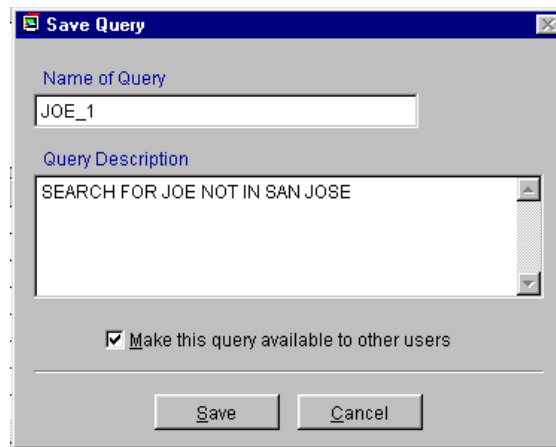

To load a previously created Queried Search press the load from folder button.

Once a user presses the load from folder button, all that are available to that user will be viewable.

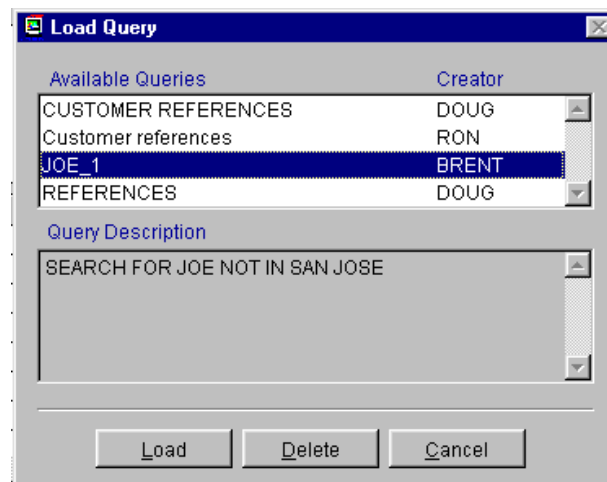

From this screen, queries can be loaded or deleted.

Note: Only the user logon that created the query can delete it.

15.14.2 Indexed Searches

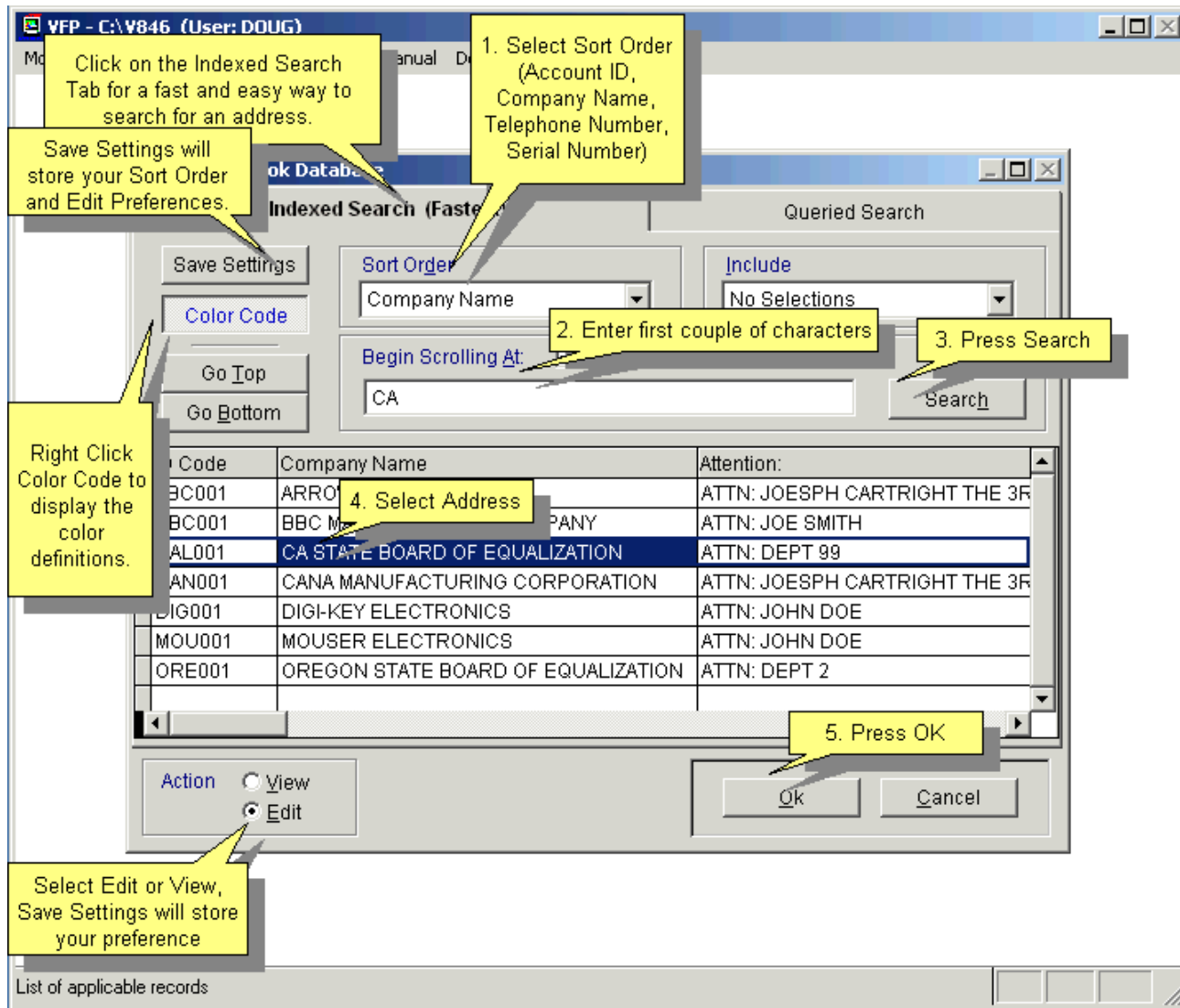

Selecting an Indexed Search allows users to search on indexed fields. This allows pc/MRP to find the information much faster. To perform an Indexed Search, select the following:

1. Select the Indexed Search tab
2. Select the desired **Sort Order** from the dropdown list.
3. Enter the search data in the **Begin Scrolling at:** field.
4. Select the desired action, **View** or **Edit**
5. At this time, you can press the **Save Settings** button which saves the selected settings for your logon name.
6. Press **Search**

pc/MRP will automatically scroll to the desired record or the nearest match. Select the correct record by scrolling and press OK to proceed to the edit or view screen for that record.

Note: Some modules will have an **Include** dropdown list to select from.

15.14.3 Re-index a Database Table

Re-creates the Index Files to the associated module. pc/MRP automatically updates its index files under normal operation. However, if you ever get a "record out of range" error message, re-indexing the index file is usually the cure. Re-indexing is wise to do after a heavy editing session or after adding many transactions simply as a precautionary step. It is important to set an **administrative lockout** before re-indexing.

15.14.4 Remove Marked Records

Removes from the disk all of the records that were previously marked for deletion (in the associated module). It is important to set an **administrative lockout** before removing marked records.

pc/MRP will automatically create backup files of the databases in the PACK directory prior to any removal of records. pc/MRP does this in case any hardware problems occur during the removal process.

Note: Since Sales Orders and Work Orders are stored in the same database table, removing marked Work Order records will also remove marked Sales Orders records, and vice versa. If you want to keep all records in one module and only want to remove marked records in the other module, call Software Arts for assistance.

15.14.5 Remove Over X Years

Applies to:

- Stockroom data
- Purchase data
- Receiver data
- Work Order and Sales Order data
- Invoice data
- Shipment data
- GL Transactions

Deletes and removes from the disk all records in the associated module(s) over a specified number of years old. It is important to set an **administrative lockout** before removing records.

pc/MRP will automatically create backup files of the databases in the PACK directory prior to any removal of records. pc/MRP does this in case any hardware problems occur during the removal process.

Note: Since Sales Orders and Work Orders are stored in the same database table, removing Work Orders over X years will also remove Sales Orders over X years, and vice versa. If you want to keep all data in one module and only want to delete old data in the other module, call Software Arts for assistance.

15.14.6 Sending Reports to Excel.

pc/MRP offers to send most reports to Excel. However, often you would see a different set of fields than on the printed report. The printed reports need to be formatted to fit a Portrait or Landscape page. They might pull data from several tables. They might use calculated fields, subtotals, totals.

The Excel report will include all the fields of the table that is the primary table behind the printed report. No more, no less.

All these fields can be exported, as long as the computer that runs pc/MRP has Excel installed. (If pc/MRP is run on a terminal server, Excel has to be installed on the terminal server.) If Excel is not available on the computer, pc/MRP does not offer to select the memo type fields (like the general info in inventory, the reference designators in the BOM table, the tracking number and comments in the invoice table, etc.).

Note: Sending memo fields into Excel significantly slows down the process. Do not include memo type fields, unless you need them. The Excel output defaults to not include memo fields.

15.14.7 File Links

File Links allows pc/MRP users to store unlimited links per address (customer POs, specs), per part number (drawings, generic travelers), per sales/work order (actual traveler), etc. Please note that the files are linked to the entire document (sales order, invoice), not to a specific line item.

Click on the Links button to add, display or print a linked file. The button turns red when it contains any file links. Click on Add a New Link, then select the link type: file, folder or URL.

File Links Overview

File Links allows pc/MRP users to store unlimited links per address (customer POs and specs), per part number (drawings, generic travelers), per sales/work order item (actual traveler), etc.

If you are using file links for the ECN Module, ECN links will be deleted when you reindex all files. Update to 8.80AD, 8.90D or higher

If a PDF file does not open up (error 31), reinstall Acrobat Reader, if it still doesn't open up, update to pc/MRP Version 900S or 905A and higher.

1. Click on the Links Button to Add, Display or Print a Linked File. With pc/MRP 8.88H, 8.92D and higher the button turns red when it contains one or more file links

2. Click on the Open Button to see your customer's file. In this example it is their PO.

3. The document will be displayed. Click on File and Print to print the document

Labels... Logbook...

Linktemp

Address Book -- Edit Mode

Addr Id	Company Name	Addr Type	Status
ABC001			

External Links for ADDRESS ID ABC001

Comp	Type	Link Description
	File	po000044.pdf

po000044.pdf - Adobe Acrobat Professional

File Edit View Document Comments Forms Tools Advanced Window Help

PO # : 000044

PO DATE : 04/22/2004

PO NUMBER : 000044

PO ORDER : 000044

PO ORDER BY : ERM

PO ORDER # : 000044

PO ORDER / CREDIT : 000044

PURCHASE ORDER

Vendor:

ABC MANUFACTURING COMPANY
ATTN: JOE SMITH
111 SOUTH MAIN STREET
RICHVIEW ID 83888

Ship To:

RAD TECH
CONGESTIVE TECHNOLOGIES
123 MAIN STREET
RICHLAND, CA 92020-4406

ITEM PARTNO	REV DESCRIPTION	DATE REQ	QTY	UNIT	PRICE	TOTAL PRICE
0001	005000002	SPOKE	1		0.00	0.00

Browse for the file/folder. If linking a URL, copy&paste, drag&drop or manually type in the URL into the field.

The Link Description defaults to the path+filename, but you might want to change it to a more user friendly description of the item you linked.

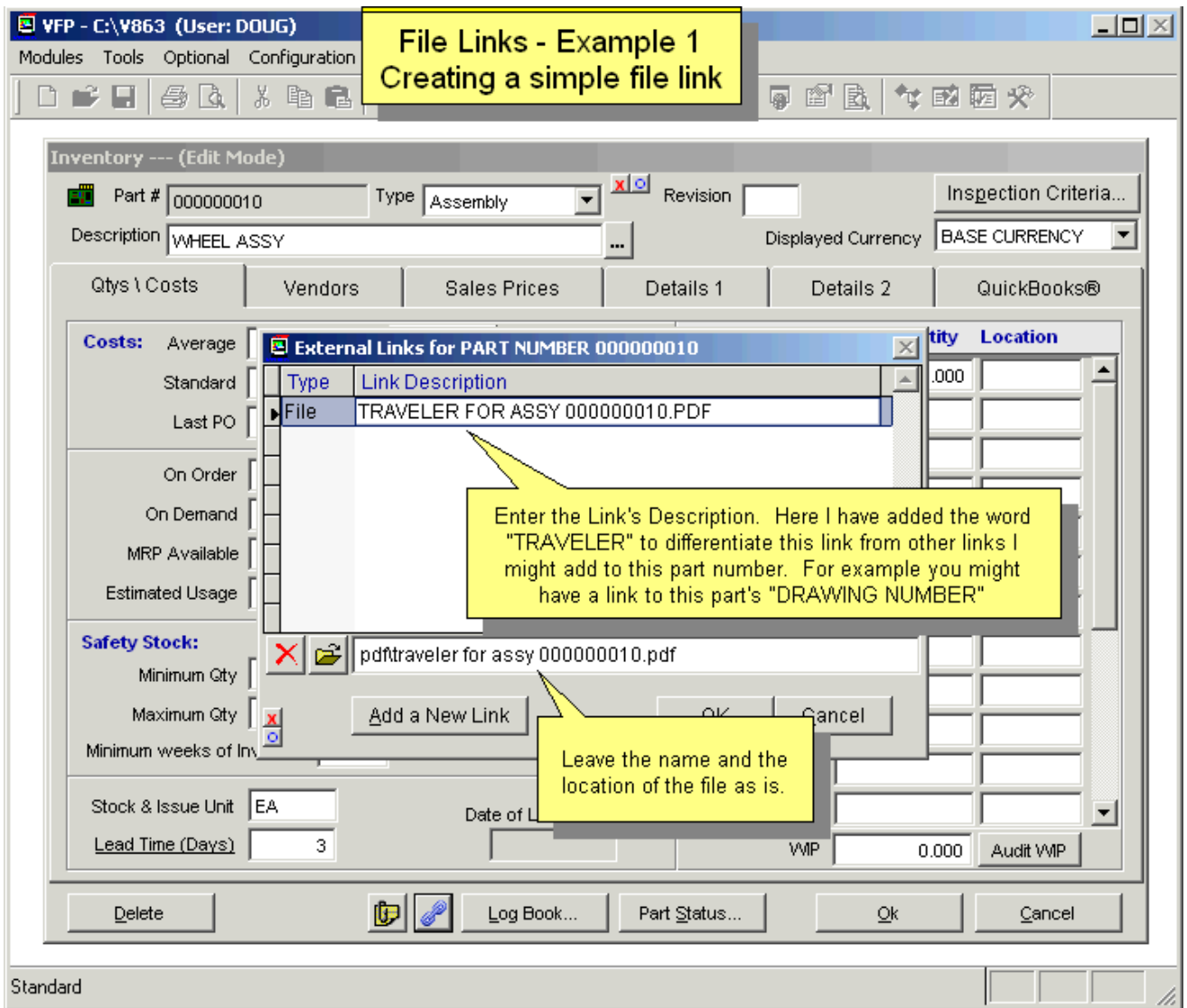

15.14.7.1 File Links - Advanced

The following sections are for programmers who want to utilize the Flinks table and VFP commands to get even more out of pc/MRP.

Linked documents can be automatically opened after displaying a custom pc/MRP report/form. Create a custom form that can simply be a copy of the standard form/report, with no changes. Use Notepad to create a text file with the name of the custom report and the extension .EF.

Below see examples for the use of file links in several different situations.

For details on each topic and to see the contents of the EF files, please see the pc/MRP online tutorial about File Links: <http://pcmrp.com/mrp101/flinksoverview.htm>

Printing a Schematic or Drawing when issuing a SO/WO

**Printing a Schematic or Drawing when issuing a sales or work order example
Creating the File Link**

1. Edit the Part Number (Must be an Assembly)

You must create a link from the schematic to the part number in the inventory module.

4. The Link Description can be anything but it must contain the word SCHEMATIC

3. This is the actual name of the file and where it is located

2. Create a link to the file

4. Press the OK Button to save the link.

1. Click on the File Links Button

Printing a Customer's PO when printing an invoice.

**Printing a Customer's PO when printing an Invoice
Creating the Invoiceb.ef File**

```

1  ~-OUT~
2  SET PROCEDURE TO PROCFILE ADDITIVE
3  LOCAL lctype as String, lclink as String, lcRet as String
4  lctype = ""
5  lclink = ""
6
7
8
9  *-> Get the matching link
10 lcRet=FlinksFindByDescript("INVOICE",minvoiceno+mitemno,"CUST_PO_", "CONTAINS",@lctype,@lclink)
11
12
13
14 IF EMPTY(lcRet)
15 *-> lcAnswer = QuickForm("Warning, Link not found",0,"Warning","","",4)
16 RETURN .F.
17 ENDIF
18
19
20
21 *-> Display the file
22 ShellExec(fullpath(lclink))
23

```

Invoice requires mitemno, Sales does not.

Notice here we have commented out the not found warning.

File Links multiple Manufacturing Instructions

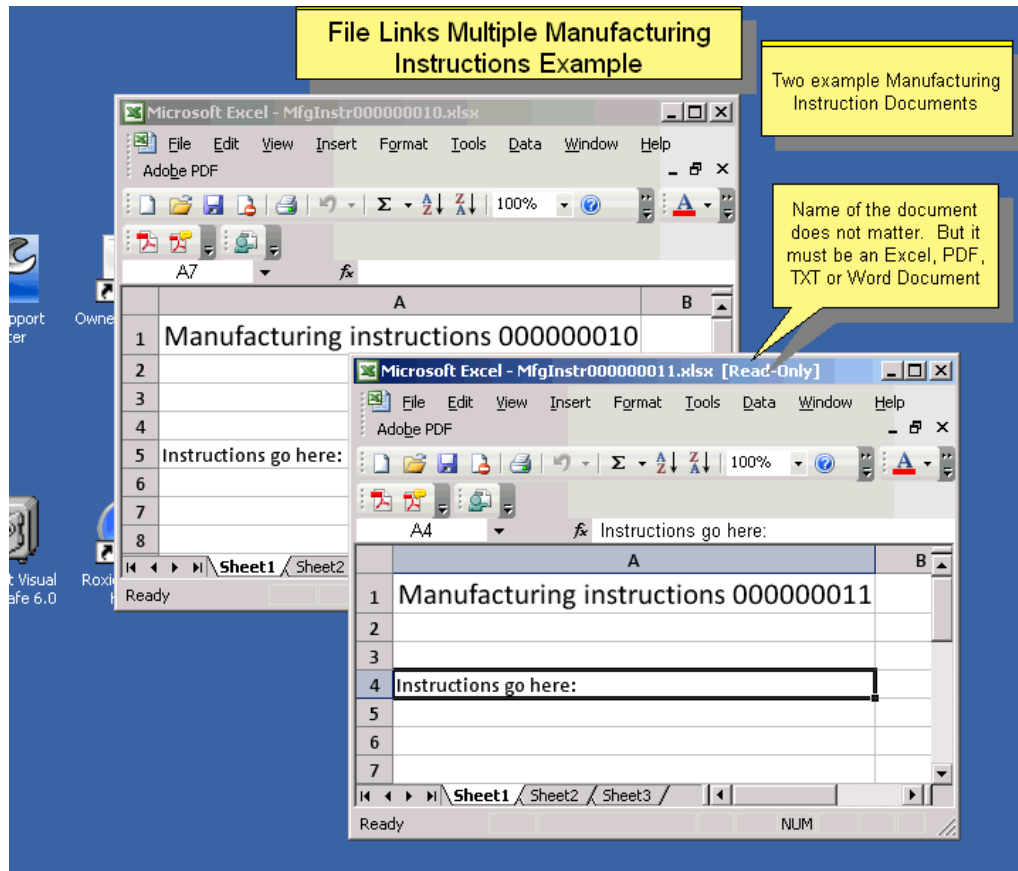

Printing a SO/WO line item specific traveler

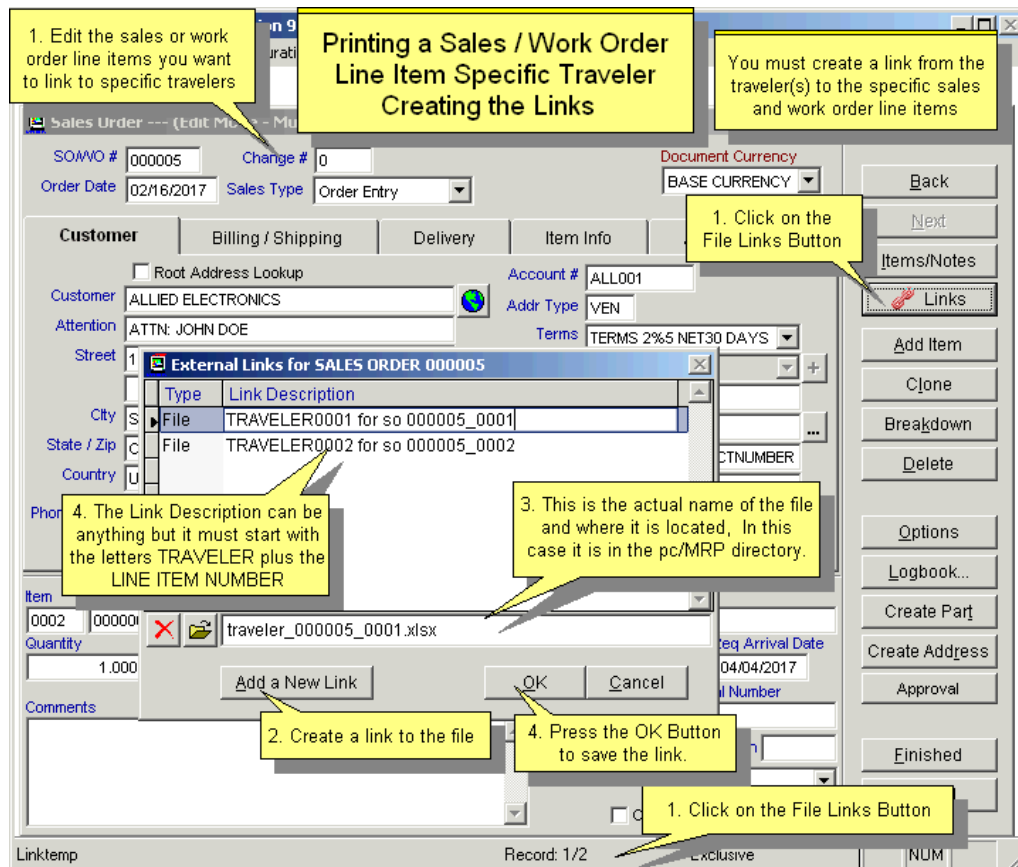

```

*****
*       New function ProcFile.prg::FlinksOpen()
FUNCTION FlinksOpen(lcModule, lcDocNo, lcLinkType, lcFileType, lcFindStr, lcSearchType)
*#*****
*#       Function..:   FlinksOpen()                               Author: Ron
*#
*#       Purpose...:   Opens Files, Folders and/or URLs associated with a passed Module/DocNo
*#                       combination.  The function can be limited to specific link types
*#                       or document File types.  It can be further limited to links
*#                       which have specific text content within the description.
*#
*#       Returns...:   Numeric - The number of documents that were opened.
*#
*#       Parameters:   lcModule      - [Required] The document's module.
*#                       "SALES ORDER, INVOICE, etc"
*#                       lcDocNo     - [Required] The document number to be sought.
*#                       lcLinkType  - [Optional] The type of links to be opened.
*#                                       Allowable values are: File, URL, Folder, All
*#                                       If not passed, ALL will be assumed.
*#                       lcFileType  - [Optional] The type of Files to be opened.
*#                                       Example values are: DOC, DOCX, TXT, PDF
*#                                       Only one file type can be used at a time
*#                                       If not passed, all file types will be assumed.
*#                       lcFindStr   - [Optional] The string to be found in the description.
*#                                       Only links that have this string will be opened.
*#                       lcSearchType- The type of string search to be performed.
*#                                       Allowable values are: CONTAINS, START, EXACT
*#                                       If not passed, CONTAINS will be assumed.
*#
*#       Notes.....:   The linked files MUST have an application installed and associated
*#                       with the file extension on the local computer for files to be opened.
*#
*#       History...:   02/14/2017 - Initial Creation
*#*****

```

All tests were performed using this data set.
The content of the LINK field is the same as the description without the MFG_INSTR_ if present.

Module	Docno	Linktype	Descript	Link
PART NUMBER	TOP TEST ASSY	File	account.prg	Memo
PART NUMBER	00000002	File	BMP\enterStk.txt	Memo
PART NUMBER	00000002	File	BMP\monitor.jpg	Memo
PART NUMBER	00000002	File	MFG_INSTR_BMP8223.bmp	Memo
PART NUMBER	00000002	File	LevelBom.xls	Memo
PART NUMBER	00000002	Folder	BMP	Memo
PART NUMBER	00000002	File	BMP\partmast.htm	Memo
PART NUMBER	00000002	URL	MFG_INSTR_www.pcmrp.com	Memo
PART NUMBER	00000002	File	MFG_INSTR_BMP\arslsdst.txt	Memo
PART NUMBER	00000002	File	ron.xls	Memo
PART NUMBER	000000_10	File	MFG_INSTR_8223.bmp	Memo

```

FLinksOpen("PART NUMBER", "00000002")
  Opens 7 files, one URL and one folder
  Files:  ARSLSDST.TXT, ENTERSTK.TXT, 8223.BMP, MONITOR.JPG, PARTMAST.HTM, RON.XLS,
         LEVELBOM.XLS
  URL:  www.pcmrp.com
  Folder: c:\v912\BMP\

FLinksOpen("PART NUMBER", "00000002", "File")
  Opens 7 files only
  Files:  ARSLSDST.TXT, ENTERSTK.TXT, 8223.BMP, MONITOR.JPG, PARTMAST.HTM, RON.XLS,
         LEVELBOM.XLS

FLinksOpen("PART NUMBER", "00000002", "File", "XLS")
  Opens 2 files only
  Files:  RON.XLS, LEVELBOM.XLS

FLinksOpen("PART NUMBER", "00000002", "Folder")
  Opens one folder only
  Folder: c:\v912\BMP\

```

```
FLinksOpen("PART NUMBER", "000000002", "", "JPG")
  Opens one file, one URL and one folder (since there is no restriction to open just files)
  Files:    MONITOR.JPG
           URL: www.pcmrp.com
           Folder: c:\v912\BMP\
```

```
FLinksOpen("PART NUMBER", "000000002", , , "MFG_INSTR_")
  Opens 2 files and one URL
  Files:    ARSLSDST.TXT, 8223.BMP
           URL: www.pcmrp.com
```

```
FLinksOpen("PART NUMBER", "000000002", "File", , "MFG_INSTR_")
  Opens 2 files only
  Files:    ARSLSDST.TXT, 8223.BMP
```

15.15 User Connectivity & Administrative Lockout

15.15 User Connectivity & Administrative Lockout Overview

This is the area you first visit for doing any kind of exclusive administrative work such as backing up your pc/MRP system or running exclusive processes. You will need to set an Administrative Lockout before re-indexing a database table, removing marked records, removing records over X years old, running audits, etc.

If the system is not locked down and scheduled tasks need to start (see Section 15.16), these tasks will produce an error, stop processing, and wait to re-start according to their schedules.

You can also get a list of the users currently accessing pc/MRP.

Setting or removing an Administrative Lockout requires Delete rights to the Configuration Module (if the Advanced Password Module has been activated).

15.15.1 Click the Set Administrative Lockout Button

Press the Show Users Button to display who besides yourself is presently using pc/MRP. Click the Set Administrative Lockout button to send a message to those users to log out of pc/MRP.

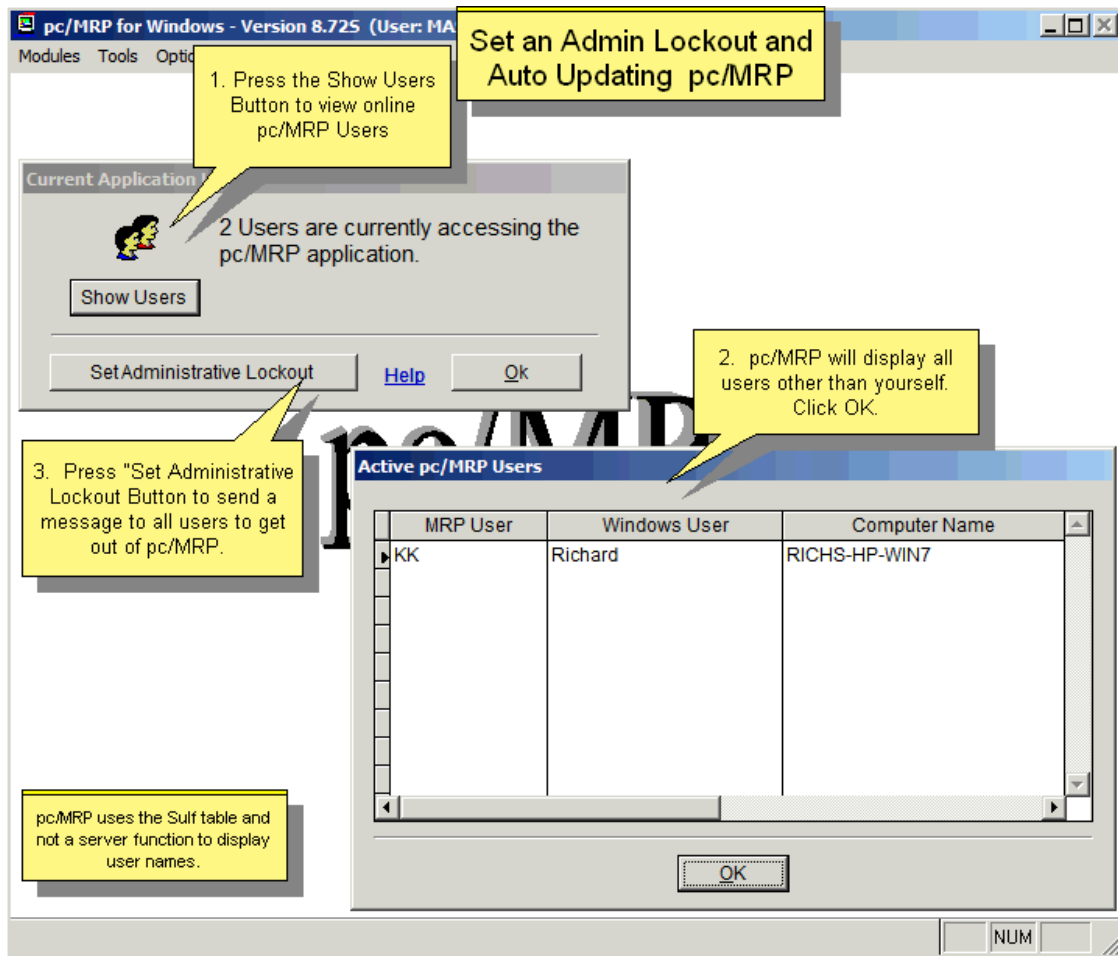

15.15.2 Wait for users to log off of pc/MRP

The admin lock will prevent users from starting a new session in pc/MRP. Users already in will get the message below asking them to finish their work and log off pc/MRP. They can select "Let me finish.", but if they do not respond, they will be logged out from the program after a wait period of 5 minutes. Any unsaved changes will be lost.

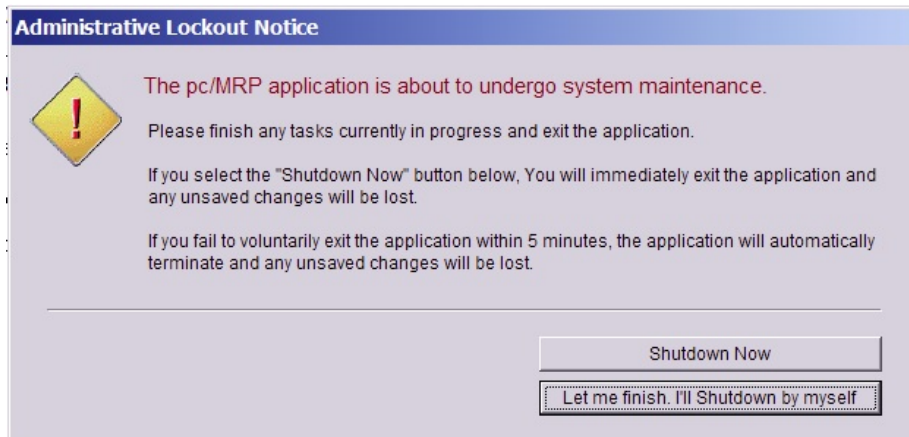

While you are waiting for users to log off (or be logged off) you will see the screen on the left below. You can still click on Show Users and maybe call them or walk over to their computers. Once all users of pc/MRP except you have logged off, the screen on the right appears. Click OK. You can now proceed with your administrative tasks.

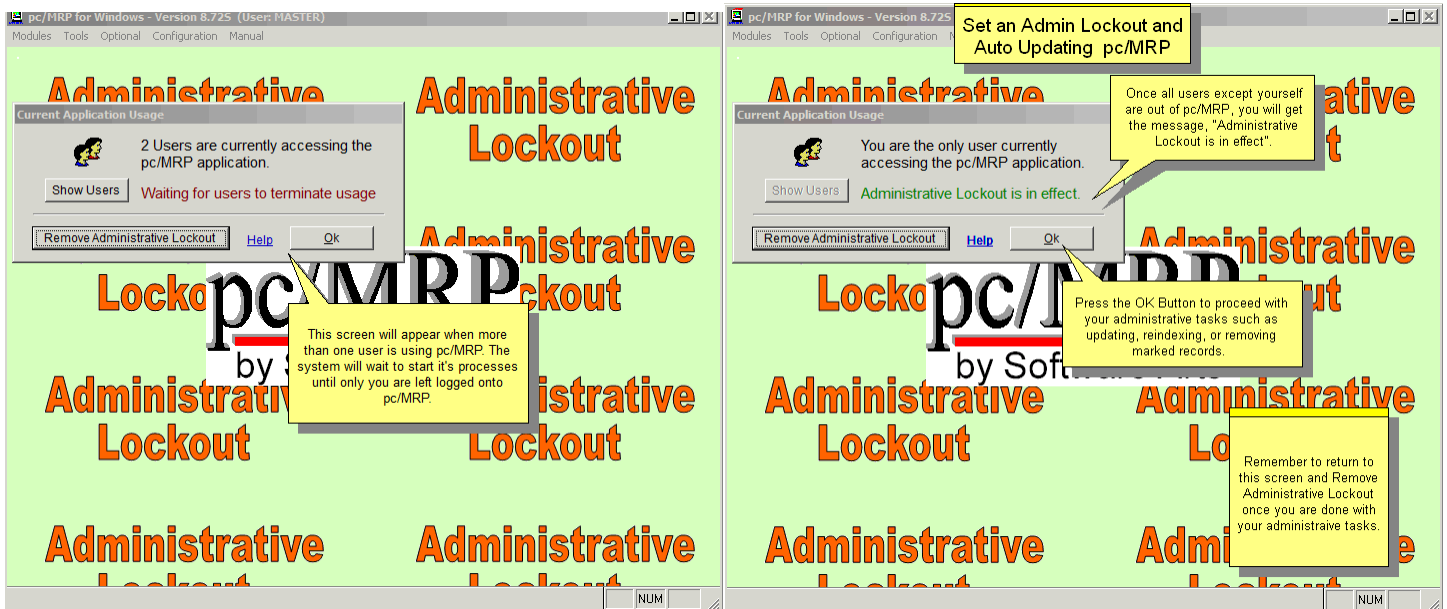

15.15.3 Remove the Admin Lockout

Once you are finished with your administrative tasks, you should return to this module and press the Remove Administrative Lockout Button. If the person setting the lockout logs out of pc/MRP, they must log back into pc/MRP at the same computer, in order to remove the lockout. If they cannot log back into pc/MRP, contact your system administrator to remove the file **MRPBUSY.FLG** from the pcmrpw directory.

15.15.4 Troubleshooting a “Ghost user”

In rare cases pc/MRP cannot log off users after 5+ minutes passed. Look up the user’s login name and especially the computer name. Confirm and double check that pc/MRP is not running on that computer. Make sure you exit pc/MRP, so that there are no “real users”. Open the pcmrpw folder in Windows Explorer and delete the SULF.DBF file. If you cannot delete it, ask your IT person to remove phantom file locks (i.e. close any open files) in the PCMRPW folder on the server. <http://www.pcmrp.com/it101/2003closeopenfilestart.htm> and <http://www.pcmrp.com/it101/rdsmanagemenu.htm> If that doesn’t work, reboot the server.

15.16 Scheduled Tasks

15.16 Scheduled Tasks Overview

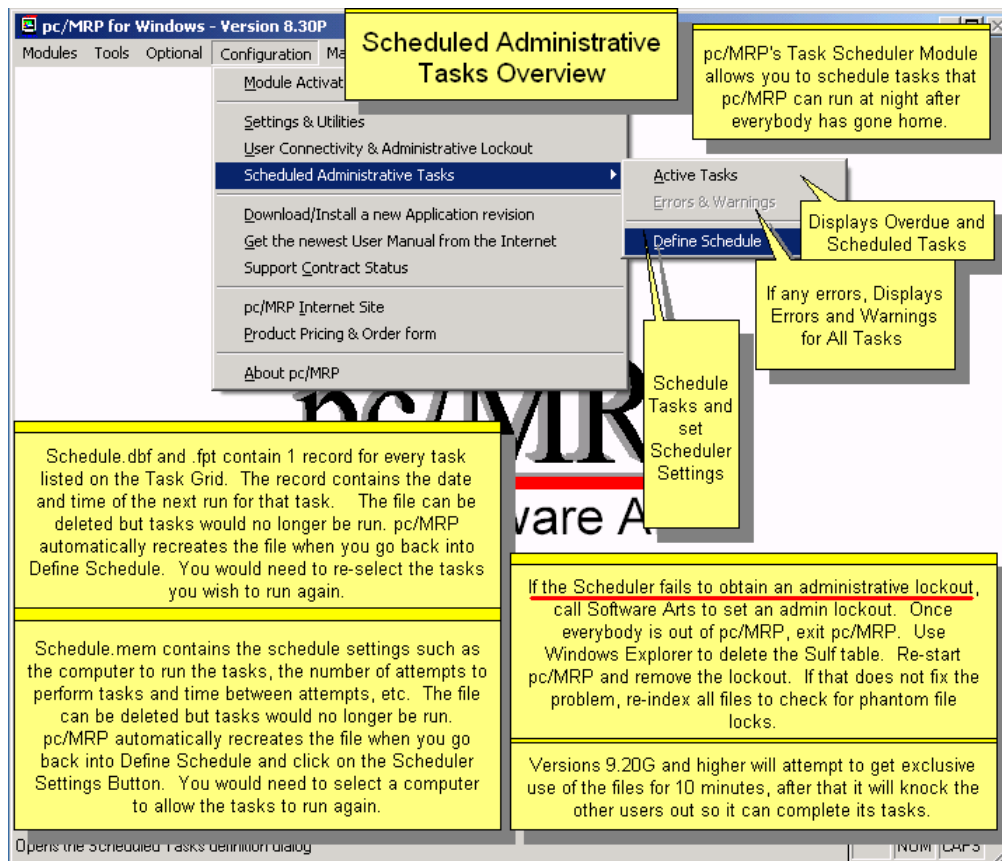

There are numerous tasks you can set to run automatically, during the night when users are gone:

- Export Invoices to QuickBooks
- Export Receivers to QuickBooks
- Infinite Bucket MRP Generation
- Perform a Rollup of Average costs on assemblies
- Perform a Rollup of Last PO costs on assemblies
- Perform a Rollup of Standard costs on assemblies
- Regenerate index tags for all application tables
- Remove records marked for deletion from all application tables
- Rollup the Mean Time Between Failure (MTBF) on assemblies
- Update Alternate Part Numbers on BOMs
- Update Customer account balances in the Address Book
- Update the On-Demand quantities in inventory
- Update the On-Order quantities in inventory

You must leave the computer that is scheduled to run these tasks, logged into pc/MRP, with no modules open (“neutral screen”) so that the tasks can be executed.

With the **Password module** implemented, the user must have ‘Delete’ privileges to the Configuration menu to define schedules. We suggest companies create a user named e.g. ‘Scheduler’, with no rights to any modules (for data safety reasons). Now log into pc/MRP as the user ‘Scheduler’ on the computer set to run the tasks and leave the computer logged in and turned on during the night. Scheduled tasks always run with Admin authority, and then the computer goes back to its original rights.

15.16.1 Set PC, Reschedule option and Interval Settings

Press the Scheduler Settings Button to go to the screen below.

If you want to change the scheduler computer and user to a new computer and user, the original computer and user must be logged out of pc/MRP.

The new scheduler computer and user must log into pc/MRP and then:

1. Select Configuration
2. Select Scheduled Administrative Tasks
3. Select Define Schedule
4. Press the Scheduler Settings Button
5. Select Current Machine
6. Press the OK Button
7. Press the OK Button again
8. The main screen of the new user will display Scheduler Enabled.

If you go back to this screen, the [Not Set] option will not be available. Instead the scheduler computer will be displayed in the first row.

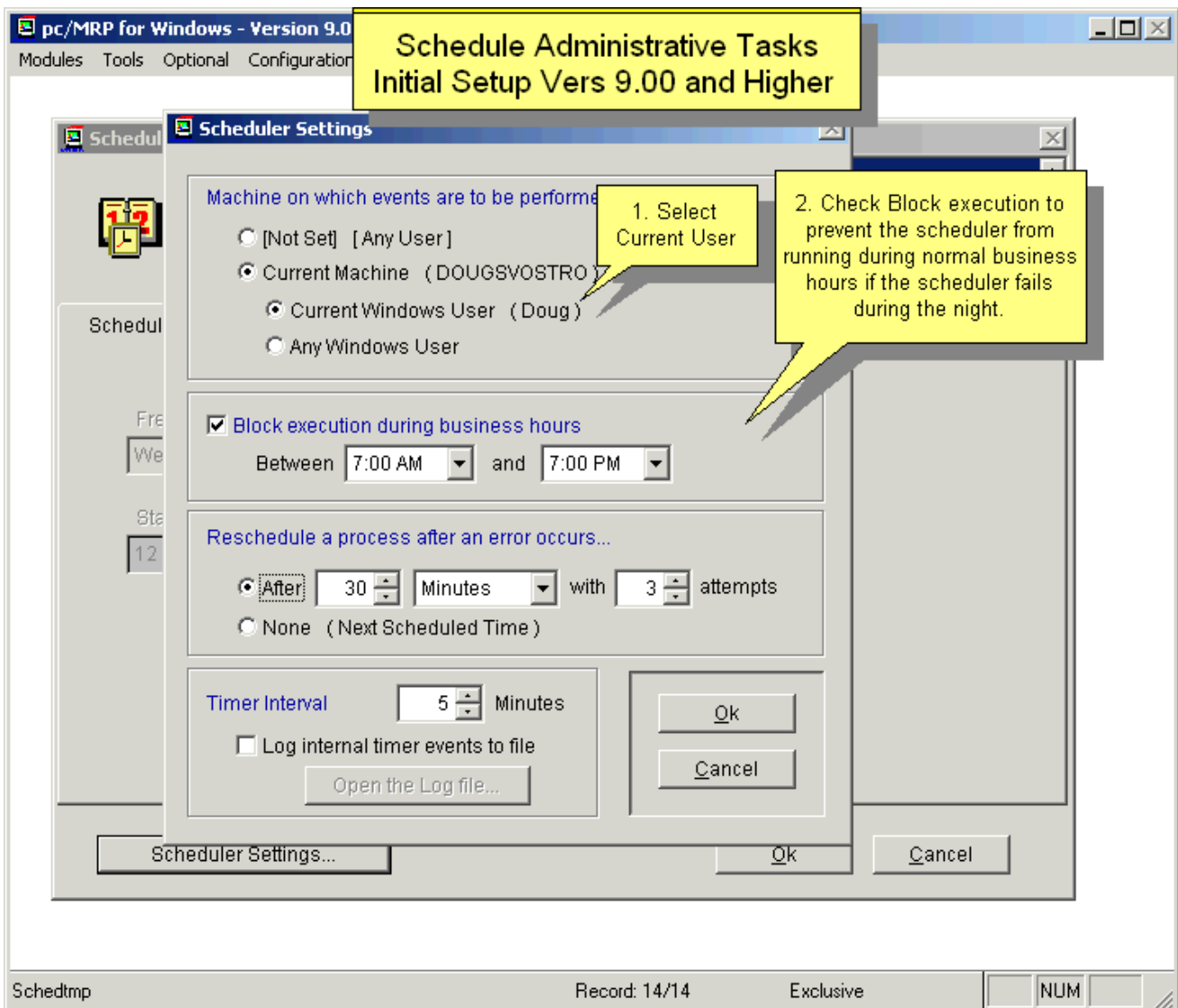

The Task Scheduler execution can be limited to a specific windows user on a specific computer (8.83D and above).

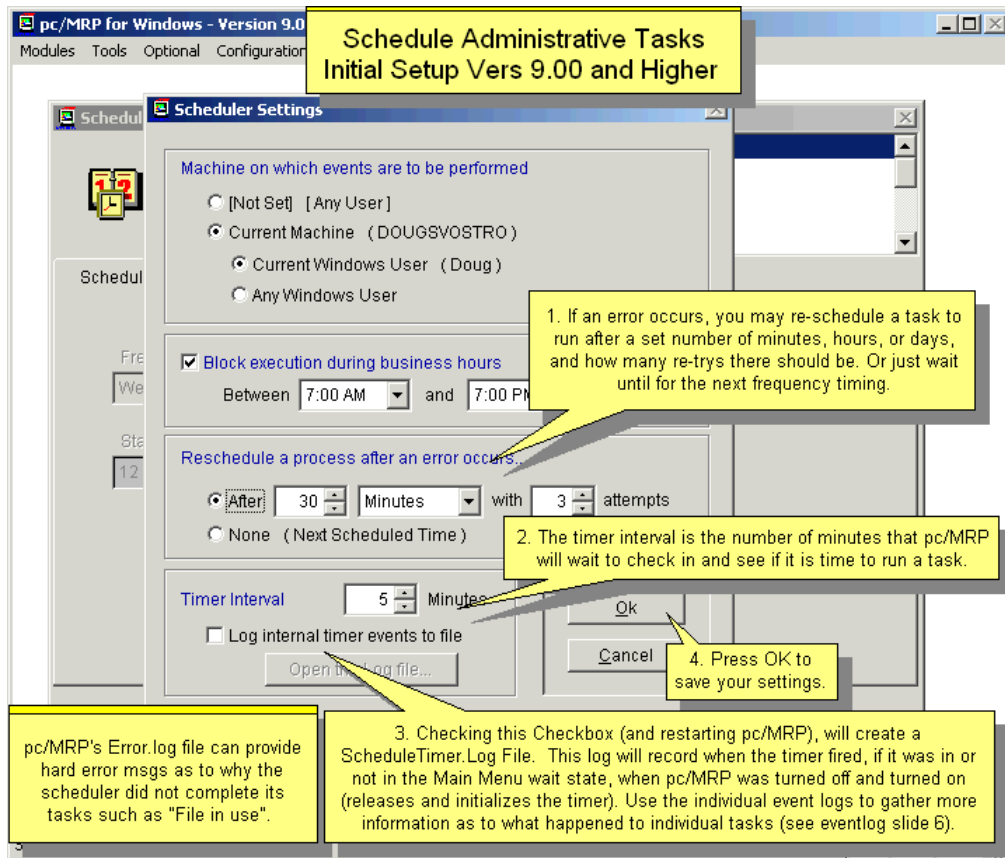

15.16.2 Select and Schedule a Task

First select the process to schedule. Then select the Schedule Options tab and set up the Frequency (Once, Daily, Weekly, or Monthly), the Start Time (time is in 24-hour notation, therefore 9:00PM is 21:00), and the Start Date.

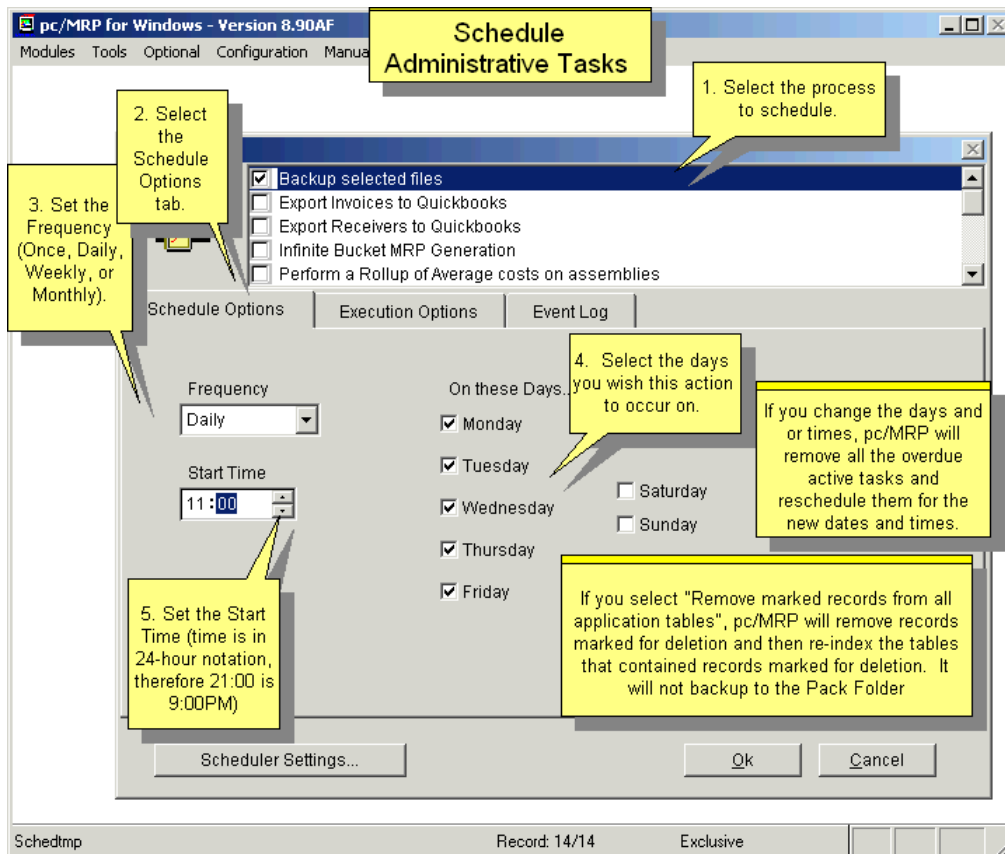

15.16.3 Select Execution Options

A task execution options will vary by task. Please note each task's options carefully. As an example:

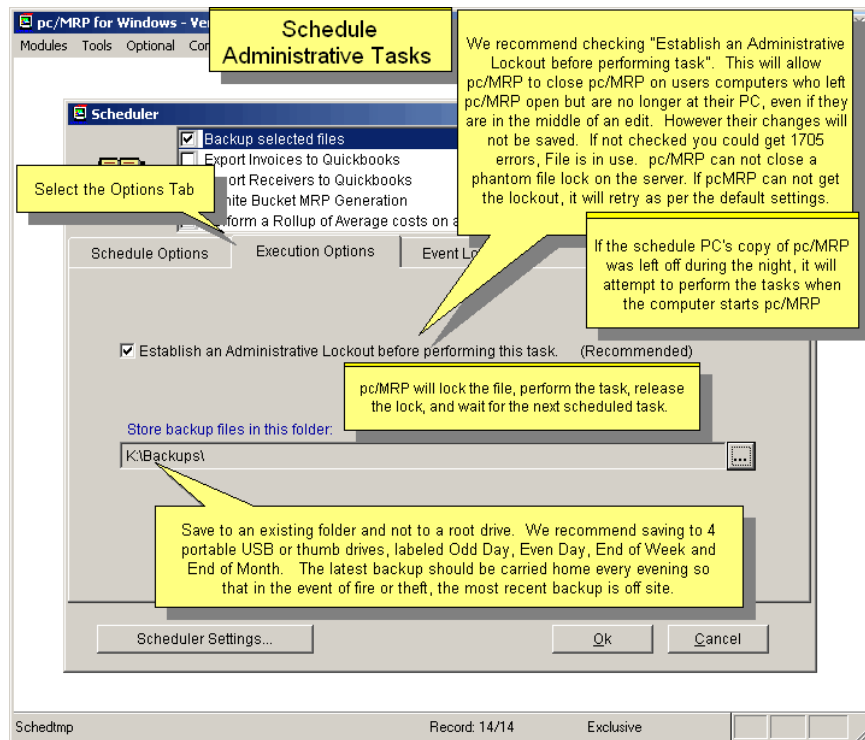

Conversely, the 'Update the On-Order quantities in inventory', has no configuration options.

15.16.4 Scheduled Task's Event Log

Note the [Scheduler Enabled] label at the top left corner of the screen.

Users can use the event log to see if and when tasks were performed. Each task has its own log.

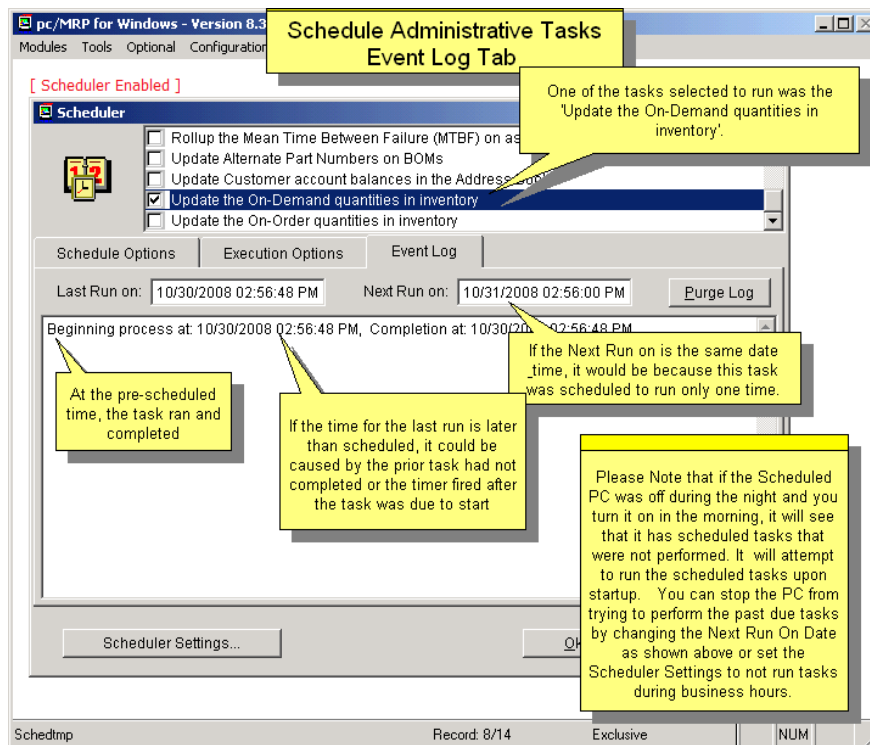

15.16.5 Active Tasks

Select Active Tasks on the Menu to see currently scheduled tasks.

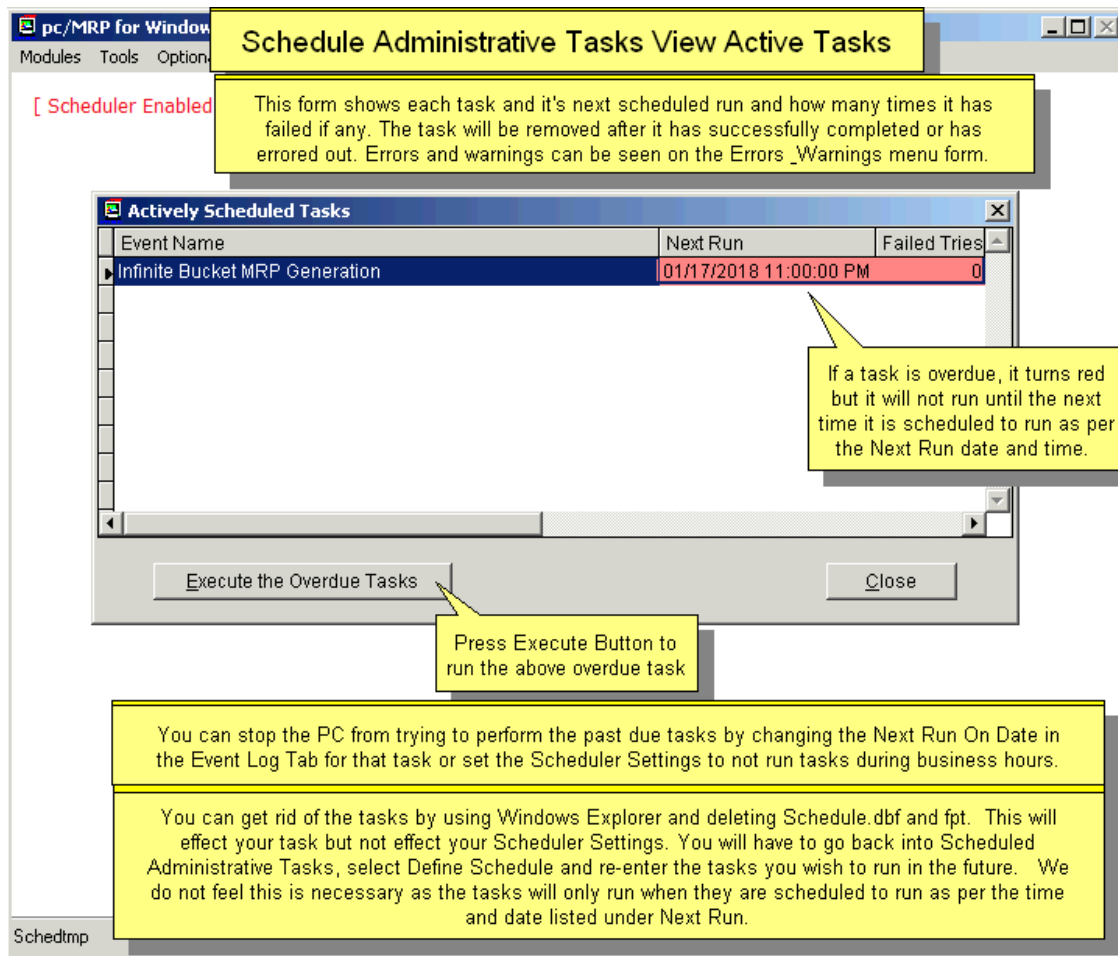

15.16.6 Errors & Warnings

The log shows information about currently scheduled tasks that did not complete for some reason.

If you get an error message, "Another back-up was in progress" and there is no back-up in progress, delete a file named "**BACKUPINPROGRESS.FLG**" in the pcmrpw directory and re-run the back-up.

Check the "Log internal timer events to file" checkbox to record an internal event log into the **SCHEDULETIMER.LOG** file.

The ScheduleTimer.log is basically a process trouble shooting file with entries such as:

- Administrative Lockout has been set by another user
- Begin loading next event
- Administrative lockout successful
- Setting Administrative rights
- Removing Administrative rights
- Removing Administrative lockout
- Finished loading nest event

In addition, pc/MRP's **ERROR.LOG** file can provide clues as to why the scheduler did not complete its tasks.

If you find that a task is overdue but has 0 failed tries, this can happen if the scheduler computer was turned off for the night, or pc/MRP was not running, or it was running but not left at the neutral screen.

If the scheduler label does not appear in the upper left corner of the pc/MRP screen on the scheduler PC, or the scheduler refuses to run, set an admin lockout, exit pc/MRP and use Windows Explorer to delete the **SULF.DBF** file in the PCMRPW folder.

15.16.7 Turning off the Scheduler

If you wish to remove the Scheduler Enabled text from appearing in the upper left of the PC selected as the scheduler PC, uncheck all tasks and delete the **SCHEDULE.MEM** file in the pc/MRP directory.

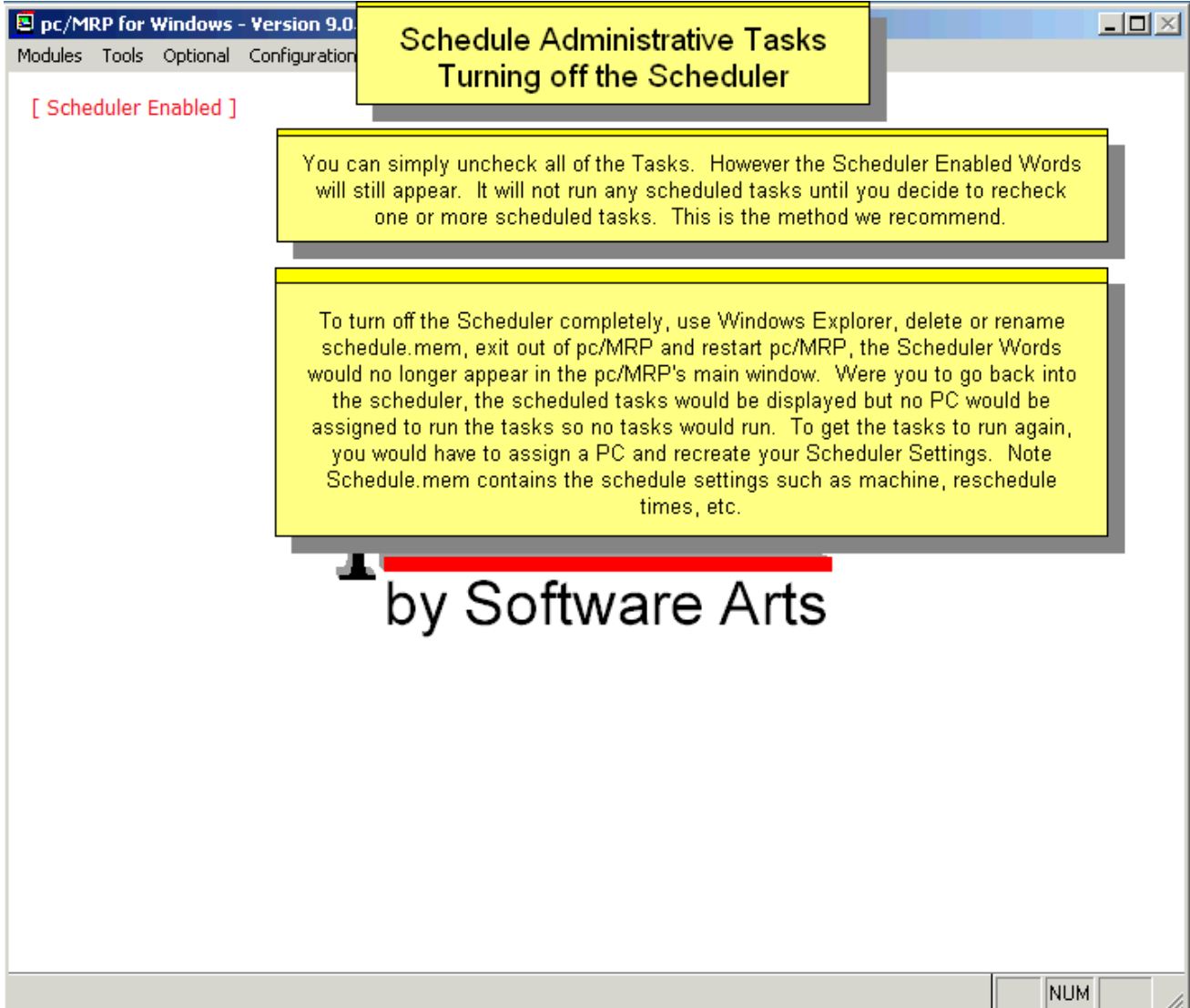

15.17 Creating a pc/MRP VFP ODBC DSN

15.17 Overview

A slideshow is available at:

<http://www.pcmrp.com/mrp101/odbcopeninternetexplorer.htm>

pc/MRP product is written with Microsoft's Visual FoxPro. For better security and data reliability, pc/MRP uses the native Visual FoxPro database structure instead of a dBase-III structure. This requires the use of the Microsoft ODBC drivers for Visual FoxPro tables if you use a program such as Excel, Access, Crystal Reports, etc. to read the pc/MRP data.

15.17.1 Step 1 Access the pc/MRP web site.

- Header:** "MRP The Complete Windows Based MRP Inventory/Accounting Package by Software Arts, Inc."
- Warning:** "request an update to Version 8.10P before your support contract expires!"
- Navigation Menu (Left):** Home, Brochure, Price List, FAQ, Order Software, Training, Reviews, pc/MRP Manual, Newsletter, Free Updates, Technical Support.
- Central Hub:** "pc/MRP" with links to Accounting, Inventory, Address Book, BOMs, Stockroom, Purchasing, Sales Orders, Receiving, Invoicing, and Work Orders.
- Right Side Promotions:** "Free Trial Fully Functional Trial Click here to order", "MRP 101 An Introduction to pc/MRP Manufacturing Slideshow", and "QuickBooks® Users".

Three yellow callout boxes provide instructions:

1. Open Chrome or FireFox (NOT Internet Explorer) and type www.pcmrp.com in the Address
2. Press the Go Button
3. Click on Technical Support

A yellow text box on the left side of the page reads: "The following slide show demonstrates how to install the Visual Foxpro ODBC Driver. It must be installed at every computer that needs to integrate pc/MRP database files with Access, UPS, etc."

15.17.2 Step 2 Navigate to the Technical Support page.

Scroll down the page and select the Support Files link.

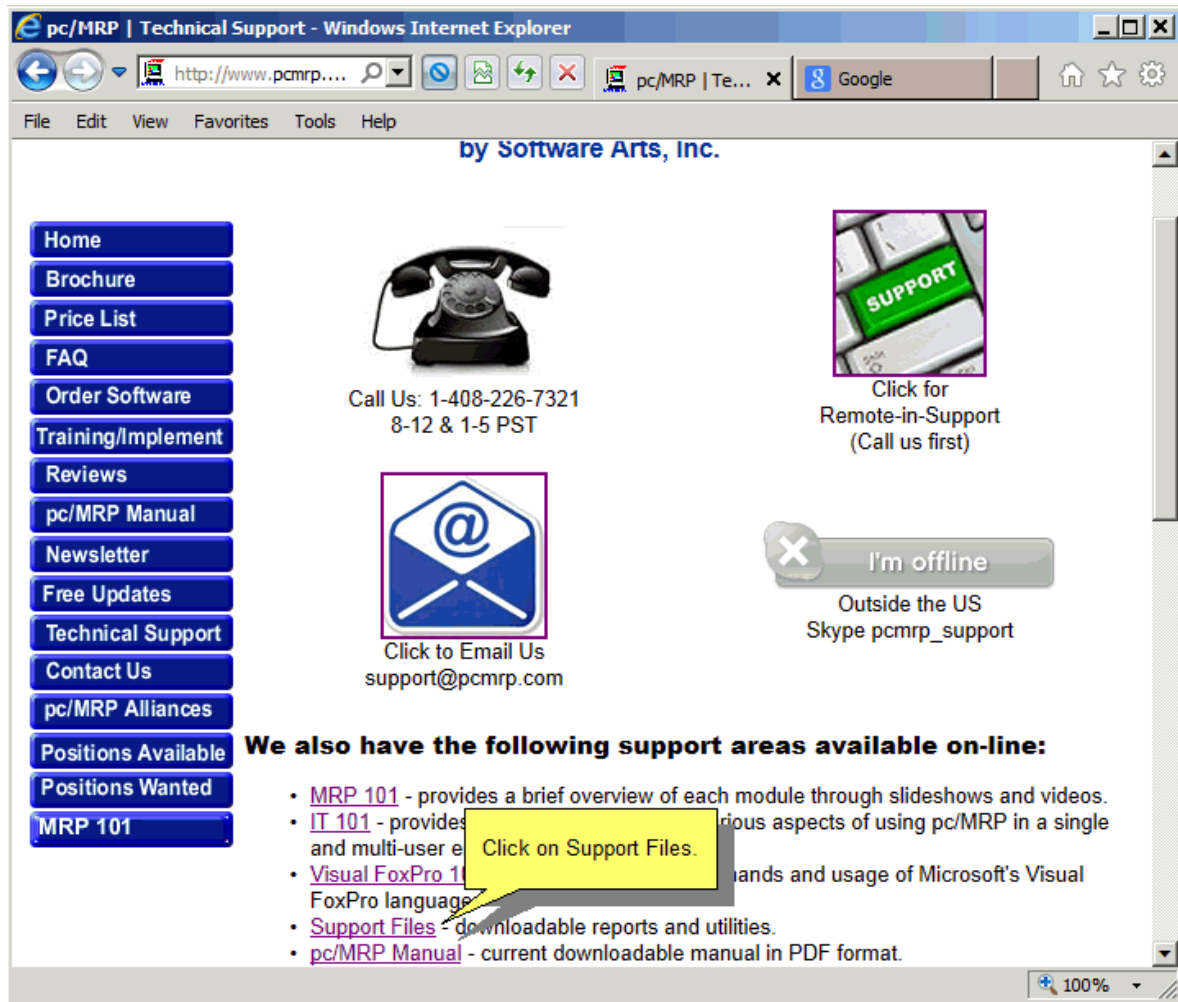

15.17.3 Step 3 Find the file download page.

Scroll down to and click on the [Visual FoxPro ODBC Driver](#) link. There is another link in the same paragraph with instructions like these in a MS Word document; it also contains the ODBC link.

This downloads the English version of the VFPODBC.MSI driver.

Your computer may have already installed the Visual FoxPro ODBC drivers as a part of the operating system. You can verify this by going to Step 5 (Section 15.17.5).

15.17.4 Step 4 Download the file and run it.

Double-clicking in the **VFPODBC.msi** file will automatically start the install process.

Note: The next 2 pages apply to **Windows 7 64 bit computers** only.

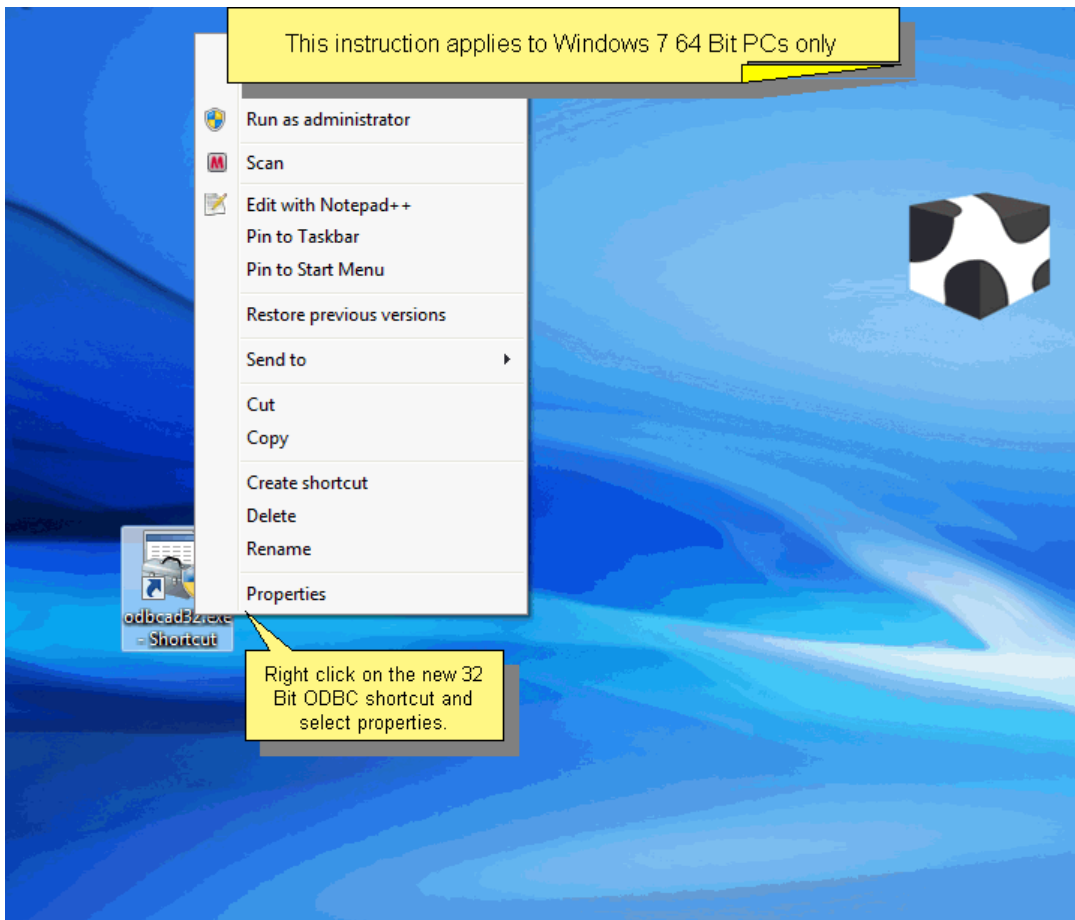
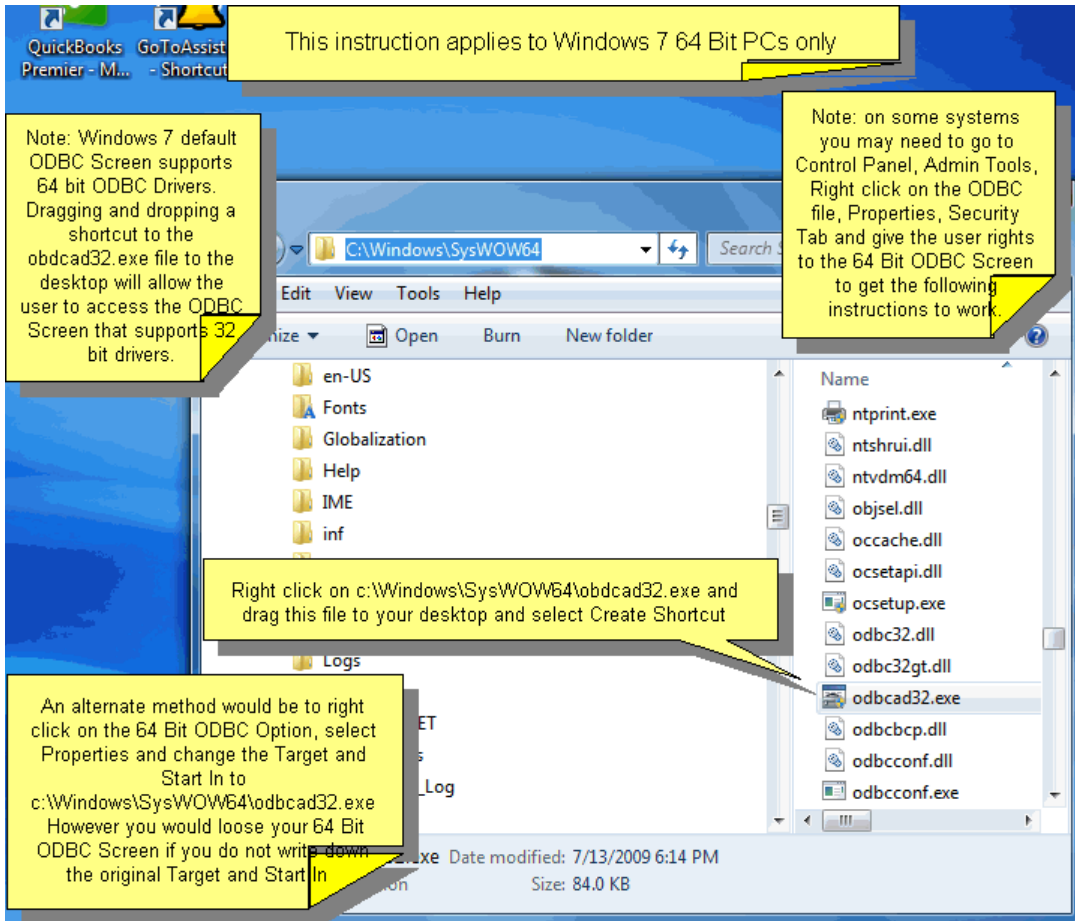

This instruction applies to Windows 7 64 Bit PCs only

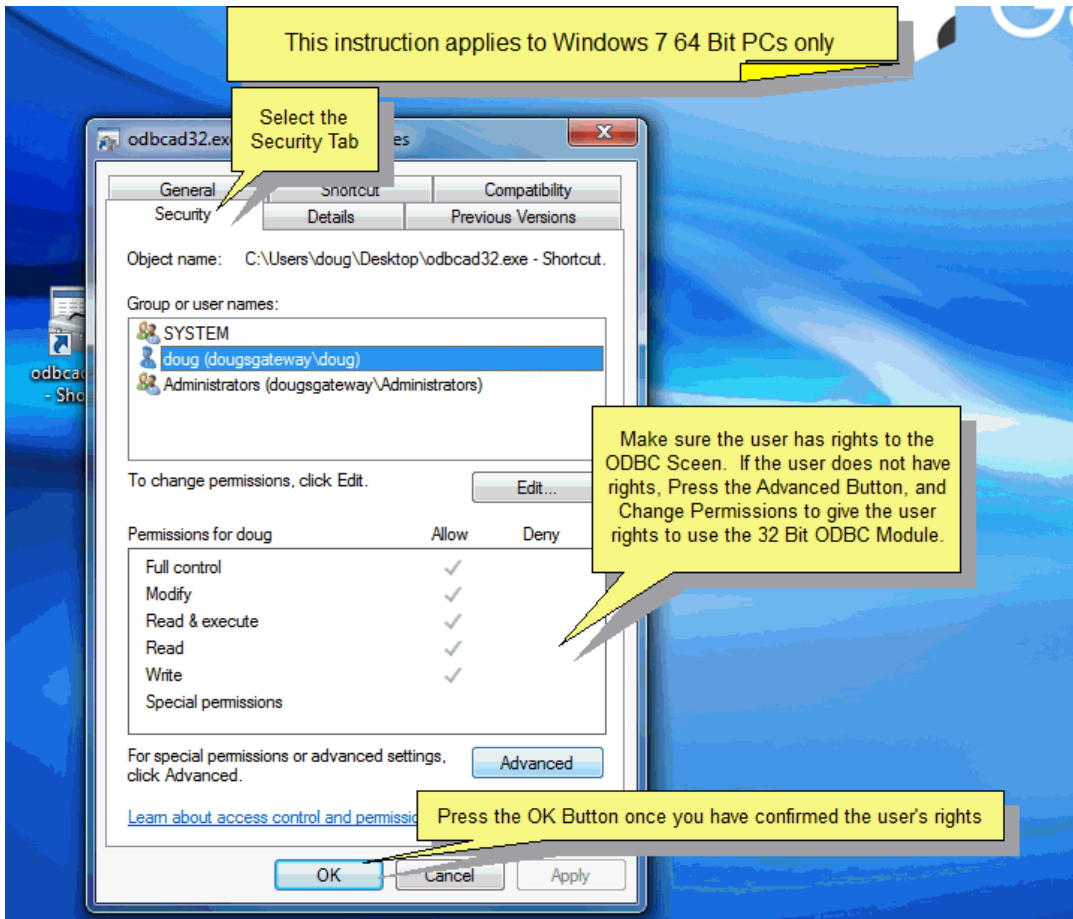

This instruction applies to Windows 7 64 Bit PCs only

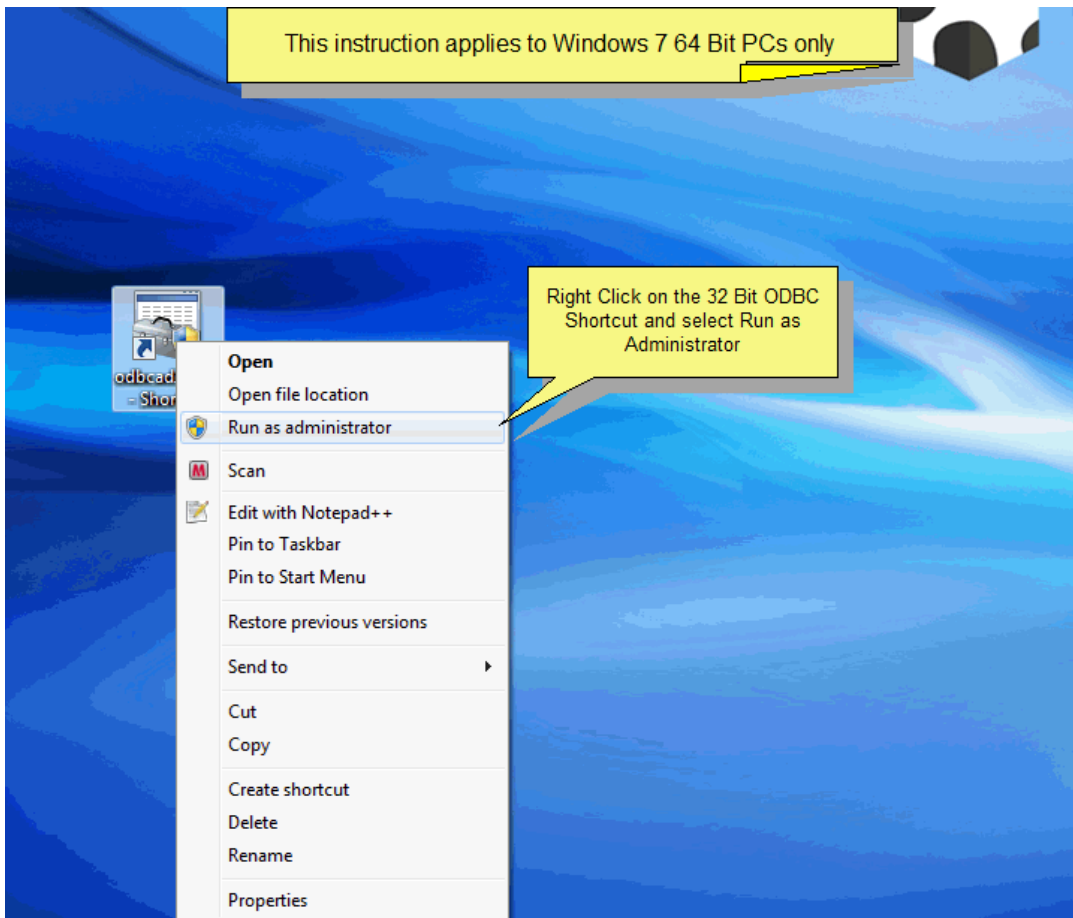

15.17.5 Step 5 After the install is complete, start the Data Sources (ODBC) menu.

Select Control Panel, Administrative Tools, Data Sources. Select **System DSN** as that allows any logon user of this computer to use this pc/MRP Data Source to access pc/MRP.

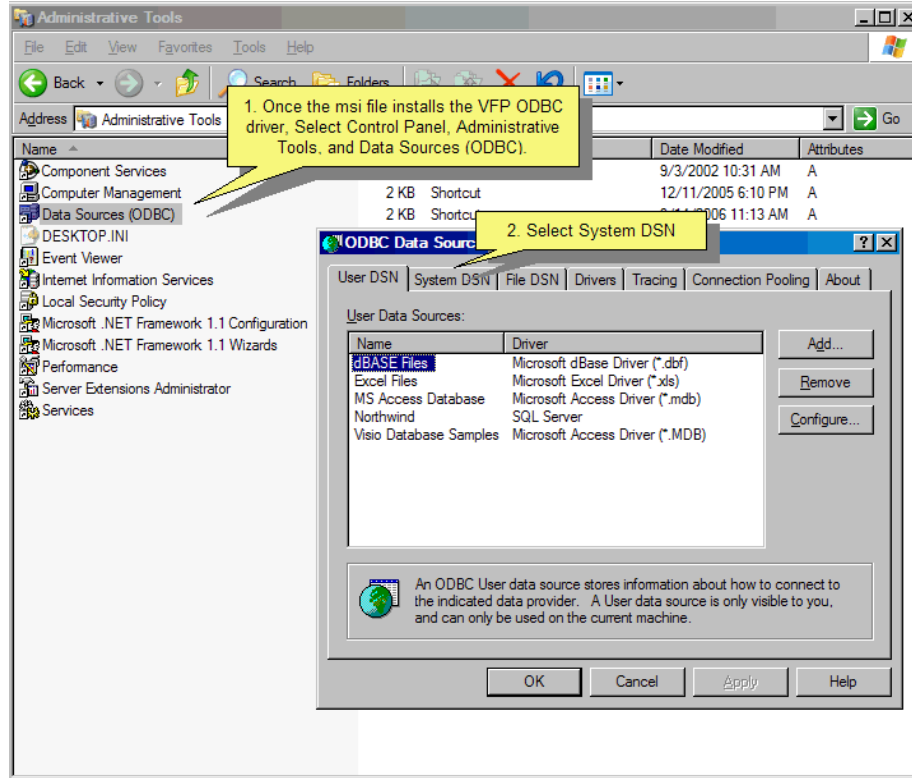

15.17.6 Step 6 Clicking Add presents the following screen to select an ODBC driver to configure.

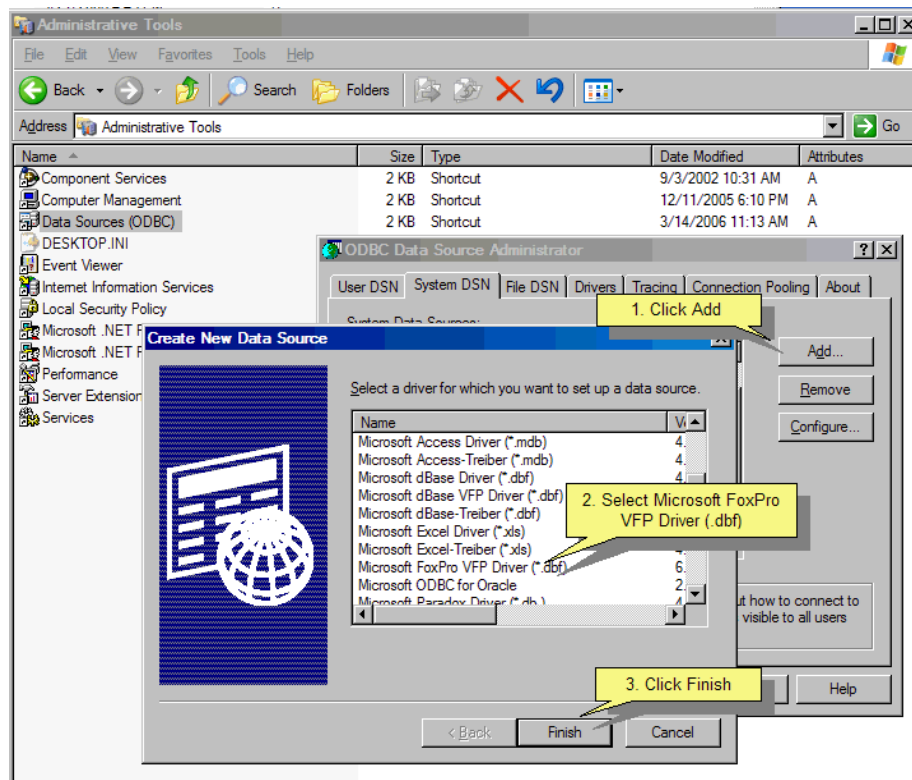

There may be more FoxPro drivers listed. Be sure to select the **Microsoft FoxPro VFP Driver (*.dbf)**.

15.17.7 Step 7 After selecting the VFP driver and clicking 'Finish' you need to connect to pc/MRP.

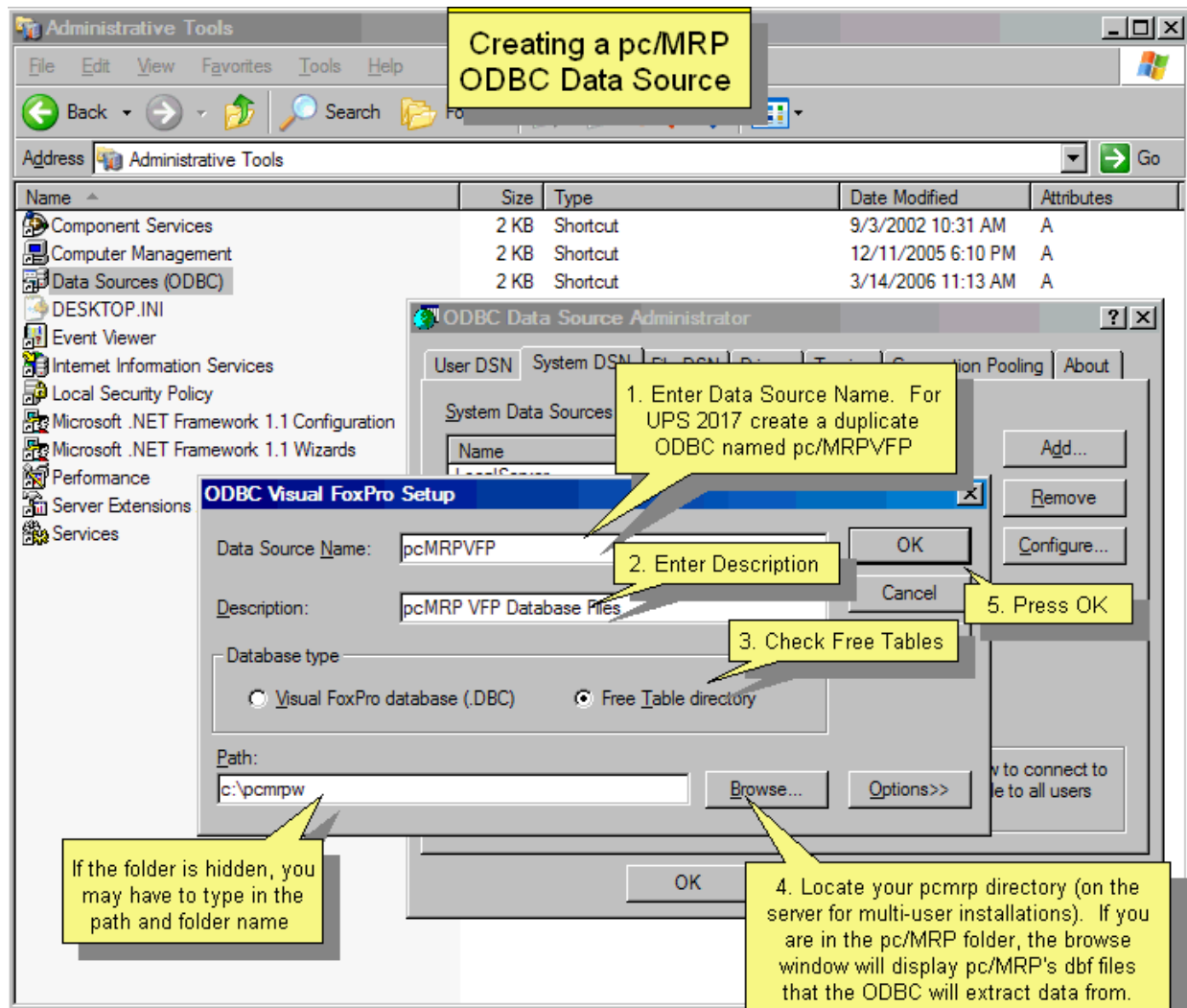

The Data Source Name must be 'pcMRPVFP' if you are connecting pc/MRP to UPS shipping.

The Description field is your choice.

You must choose **Free Table directory** as the Database type.

Browse to your pc/MRP directory to select the Path to the pc/MRP files. Single-user versions of pc/MRP are usually located at 'C:\pcmrpw' whereas a multi-user version is on a server and you need to browse to that directory for pc/MRP.

In some cases you won't be able to use your mouse to select the pcmrpw folder. Click on the drive, then use your keyboard arrow keys to navigate to the pcmrpw folder. Your database files will be listed on the left side of the screen when you have the right folder.

Some customers have a Peer-to-Peer network and the pc/MRP directory may be on that workstation. You would just browse to that workstation instead of a server.

Now press 'OK' twice to end the ODBC setup for pc/MRP.

15.18 pc/MRP Integration with UPS WorldShip

15.18 Overview

Note: For UPS WorldShip 2017 you must copy pcMRPUPS2017.dat into:
c:\ProgramData\UPS\WSTD\ImpExp\Shipment\

A slideshow of the UPS Import/Export Wizard is available at:
<http://www.pcmrp.com/mrp101/ups2integrateconfigurationsettings.htm>

The UPS Import/Export Wizard is available for pc/MRP versions **8.73** and higher. These versions have a ShipLog table and code to extract data from this file.

For older versions see the slideshow and the following explanation:
<http://www.pcmrp.com/mrp101/upspcmrpupsmappingfile.htm>

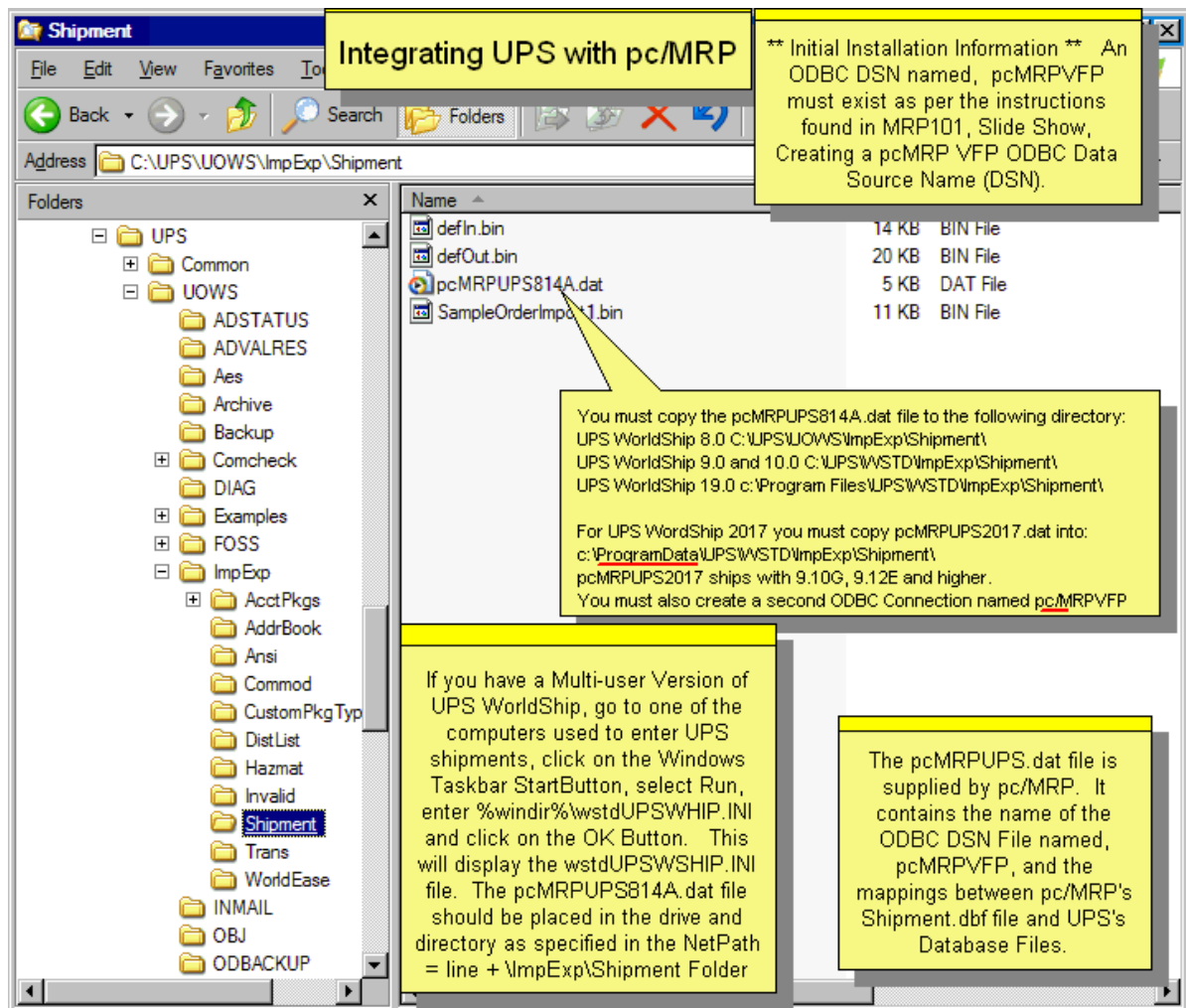

Note: You must have already created your ODBC connection to pc/MRP (see Section 15.17).
UPS WorldShip version 8.0 or above must be installed on your computer or accessible via the LAN.

UPS WorldShip version 8.0: The pcMRPUPS814A.dat file must be copied to the
\UPS\UOWS\ImpExp\Shipment directory of your UPS software.

UPS WorldShip version 9.0: The pcMRPUPS814A.dat file must be copied to the
\UPS\WSTD\ImpExp\Shipment directory of your UPS software.

Note: The number '814A' on the dat file supplied by Software Arts, Inc. refers to the minimum version of pc/MRP supported by the UPS interface.

15.18.1 Step 1 Modify the Shipuser.ini file of UPS.

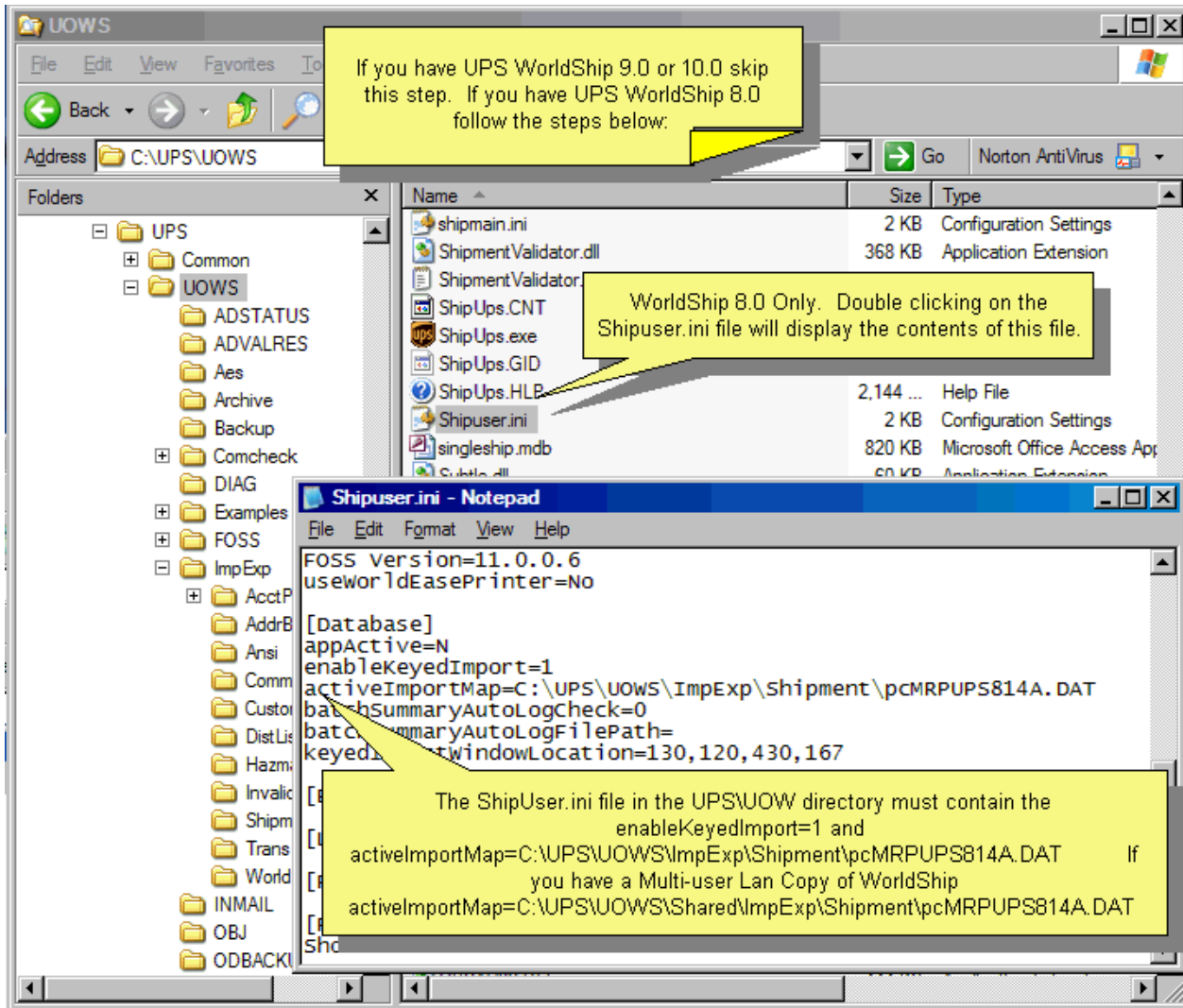

Windows '.ini' files are normally associated with Windows Notepad. The configuration for this is located in Windows Explorer, Tools, Folder Options. Scroll down to the '.ini' extension and you should see Notepad in the "Opens with:" area. If not, and it is not a different text reader, change to a text reader like Microsoft Notepad.

Now note the two changes that must be present to interface with pc/MRP.

The 'enableKeyedImport=1' and the 'activeImportMap='. (\UPS\UOWS\ImpExp\Shipment -directory of your UPS software) (or WSTD)

Save this file and continue to Step 2.

15.18.2 Step 2 Set up the pc/MRP Interface to UPS WorldShip.

Select Configuration, Settings & Utilities menu. You must have modify rights to the Configuration menu in a multi-user environment with the Optional Password module. See your pc/MRP administrator if you need and do not have the rights to the Configuration menu.

15.18.3 Step 3 Modify the Shipment Module Settings.

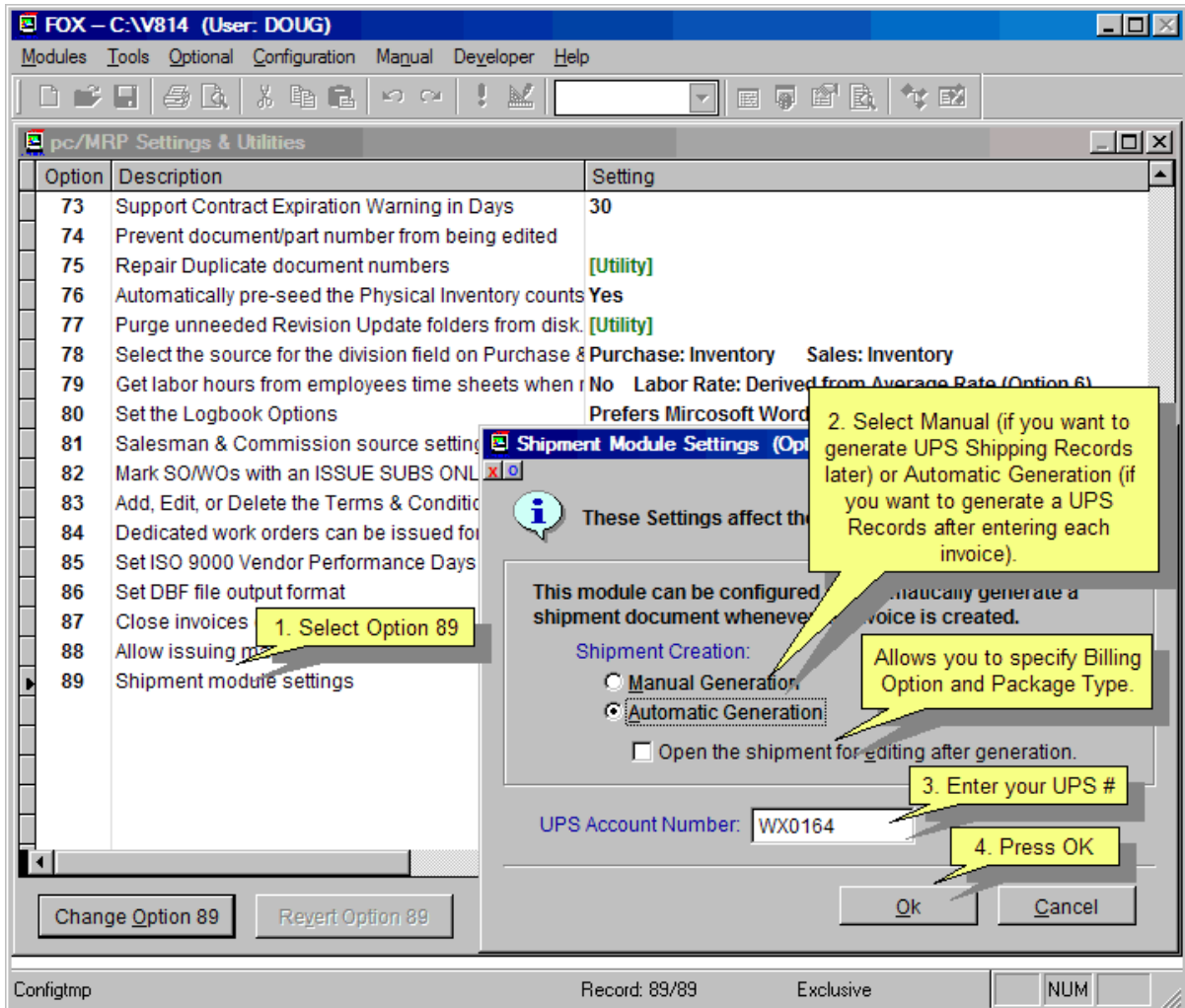

Type 89 to select **Option 89**, Shipment module settings.

Manual Generation allows you to create an Invoice record without a shipment record. You will have to create the Shipment record manually.

Automatic Generation will create a Shipment record immediately after the Invoice record.

Note: No Shipment record will be created if there are no line items marked as Shippable. A shippable line item will have a check in the **Shippable item** checkbox on the line item's Delivery tab of the Invoice. The Shippable item's checkbox is automatically carried forward from the Inventory item's Miscellaneous tab's Shippable item checkbox, to the Sales Order, and then to the Invoice.

You can also open or not open the Shipment record for editing automatically.

Enter your company's UPS number in the space provided.

Pressing OK saves the settings.

15.18.4 Step 4 Save the changes to the Shipment module settings.

Click on Save to save your changes. Exit or minimize pc/MRP.

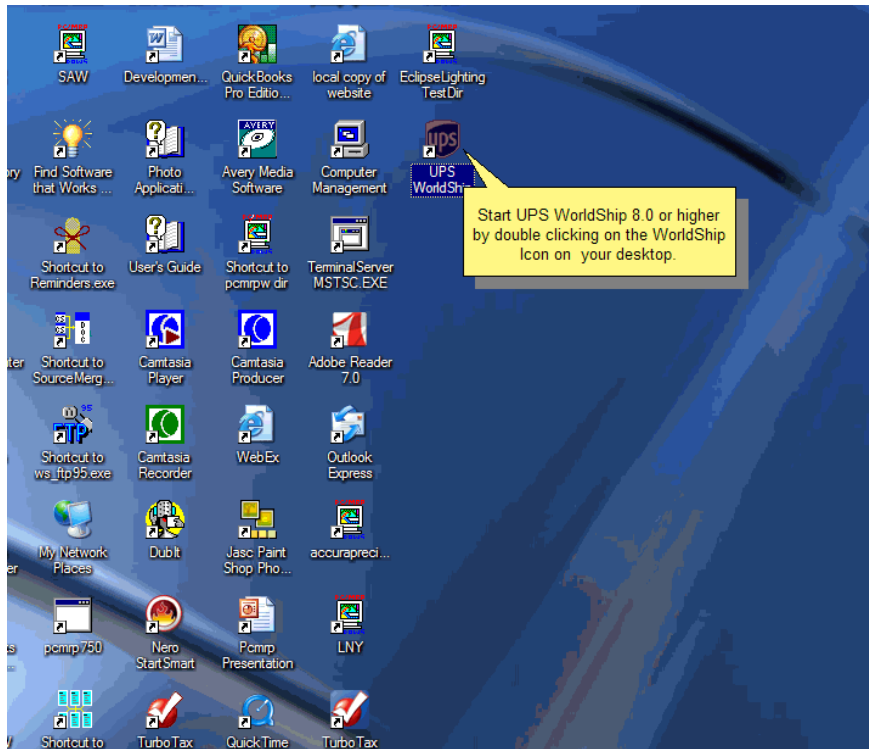

15.18.5 Step 5 Navigate to your UPS WorldShip program

Double-click on the UPS WorldShip icon, or navigate to the UPS WorldShip program via the Start menu of your desktop and run the UPS WorldShip program.

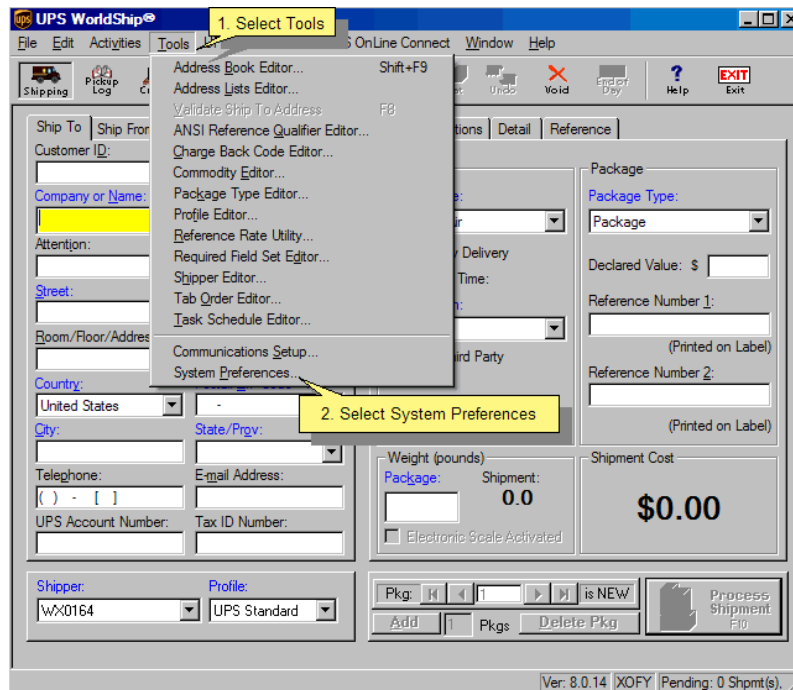

15.18.6 Step 6 Set up the UPS WorldShip System Preferences.

Select Tools and System Preferences and follow the setup instructions starting in Step 7.

15.18.7 Step 7 The UPS WorldShip System Preferences screen.

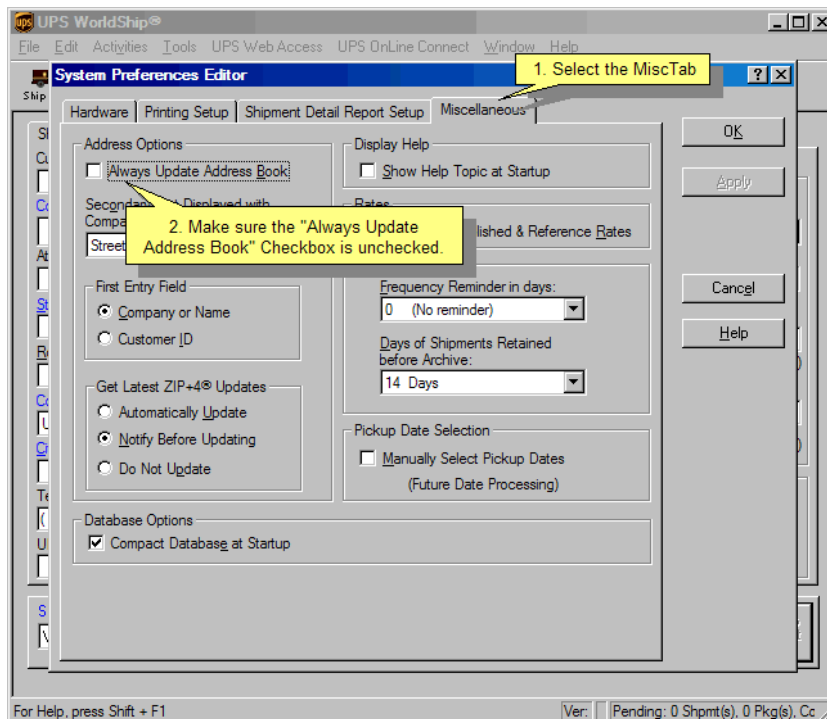

Select the **Miscellaneous** tab and ensure the **Address Options** for **Always Update Address Book** is not checked.

Click the OK button.

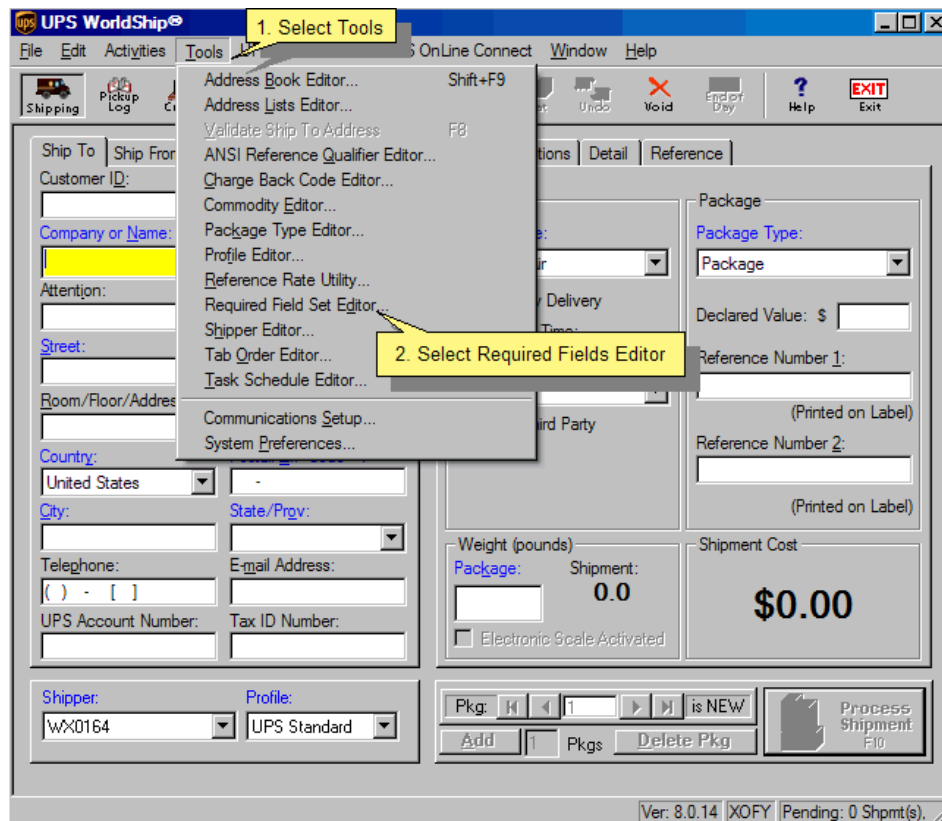

15.18.8 Step 8 Set the required fields in UPS WorldShip.

Select the **Tools, Required Field Set Editor**, as you will be verifying fields in the next screen.

15.18.9 Step 9 Required Field Set Editor.

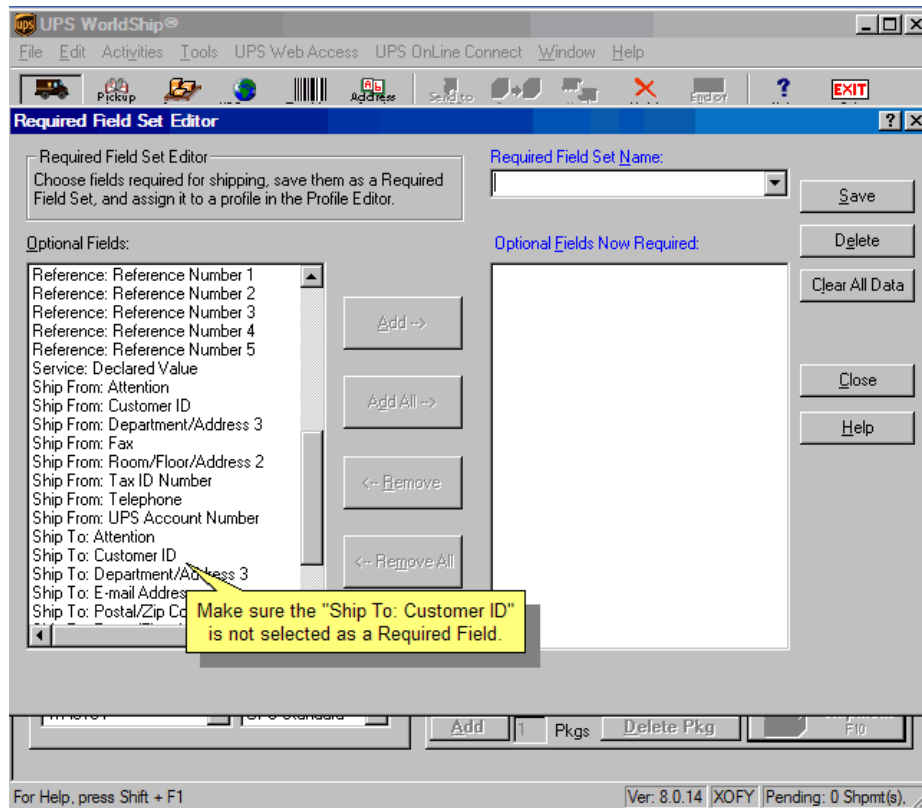

UPS WorldShip requires the 'Ship To Customer ID' field NOT listed in the 'Optional Fields Now Required' list box on the right side of the screen.

Click the 'Save' button to save the changes and exit the Editor screen.

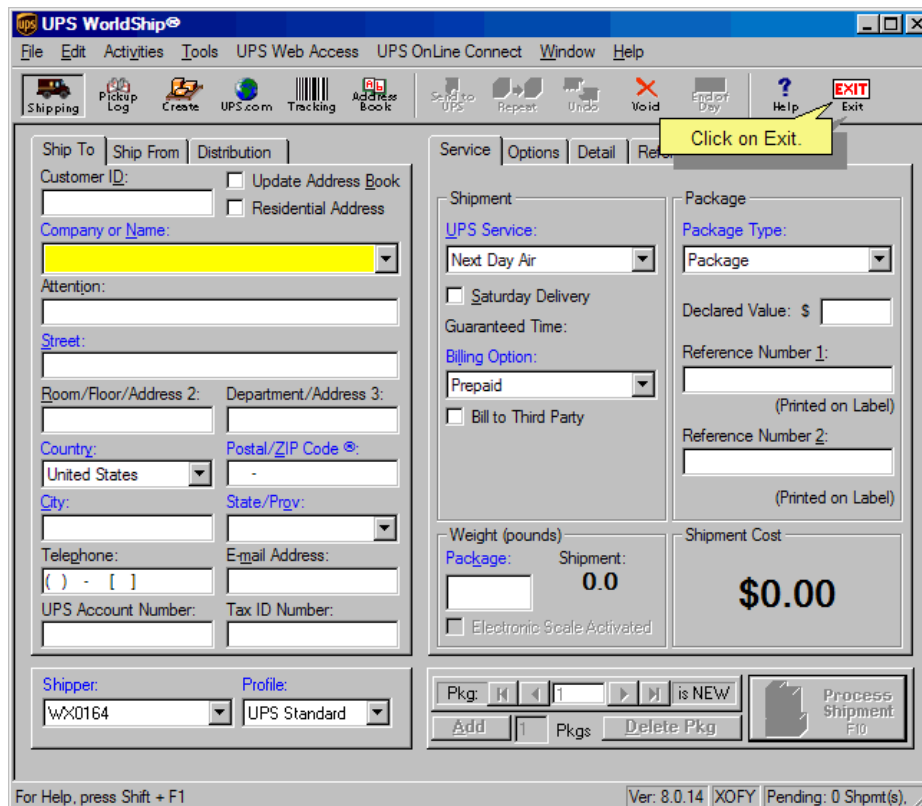

15.18.10 Step 10 UPS Set Up is Finished, Click 'Exit'.

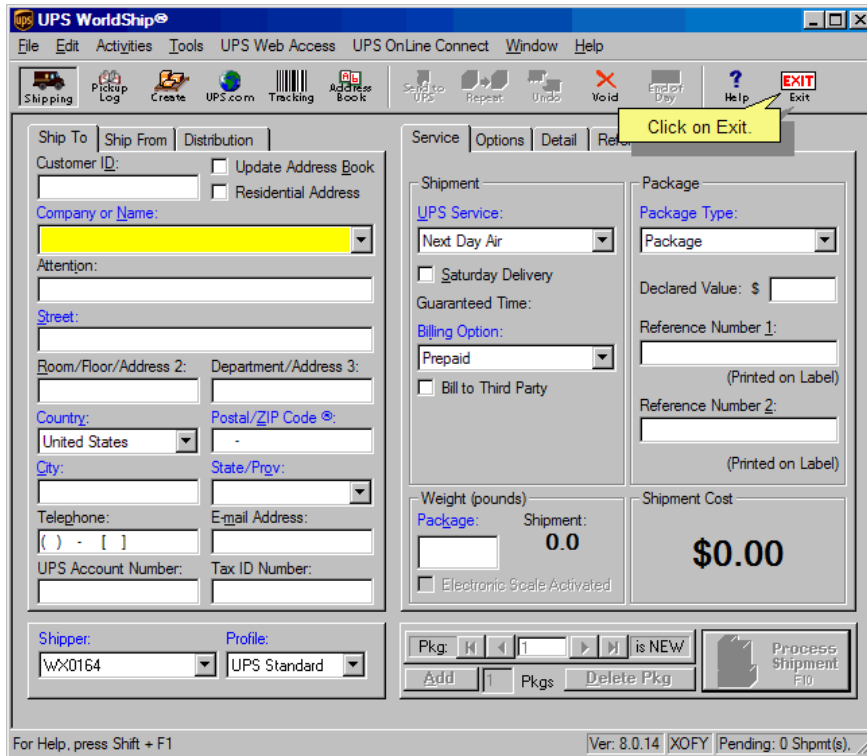

15.18.11 To add international UPS shipping methods to the 'Ship Via' Drop Down Box.

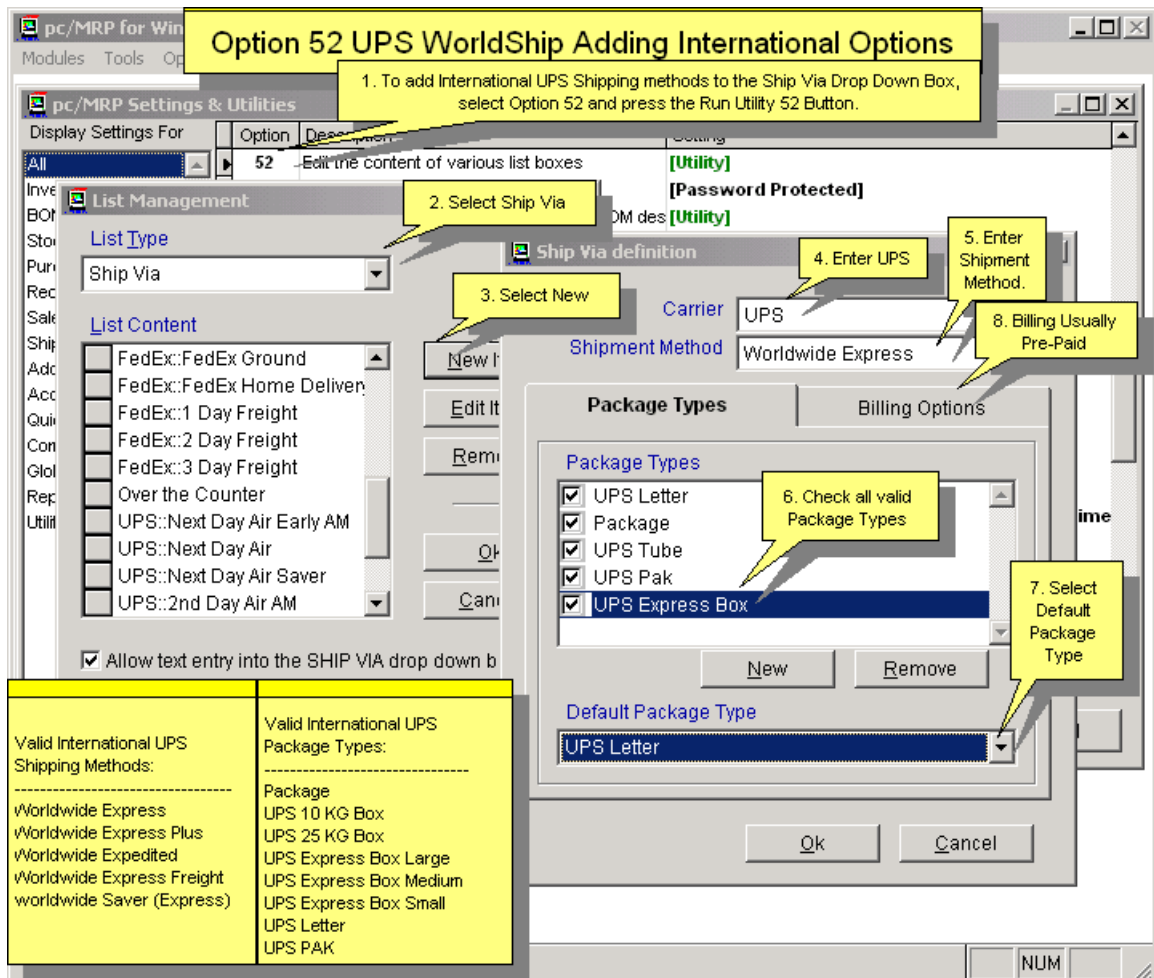

15.18.12 To set up pc/MRP to import UPS tracking numbers follow the instructions below

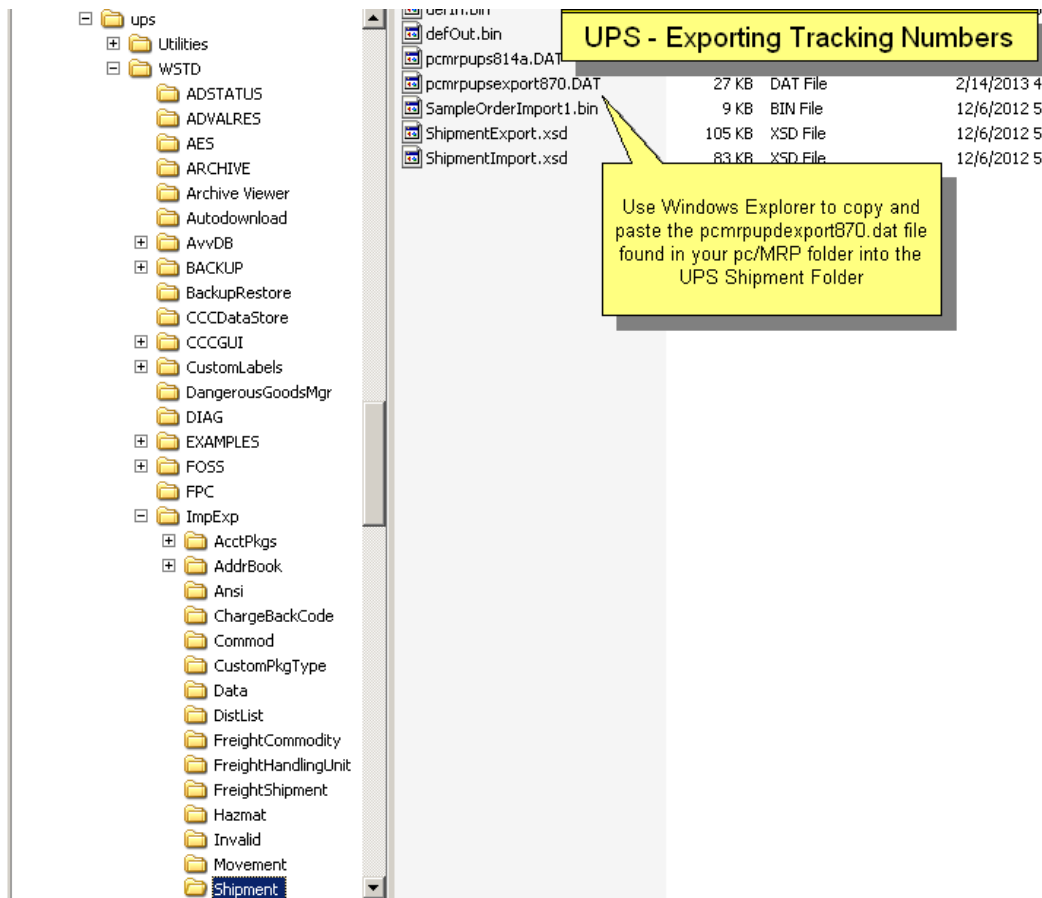
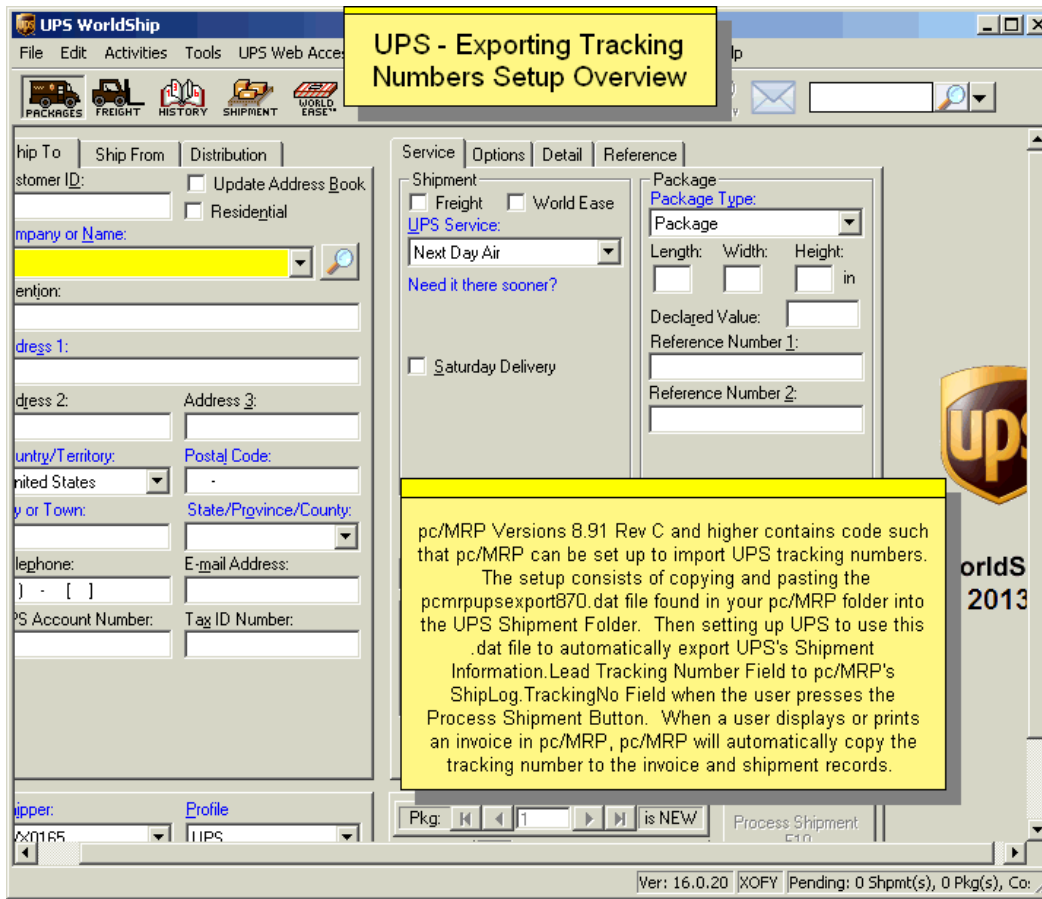

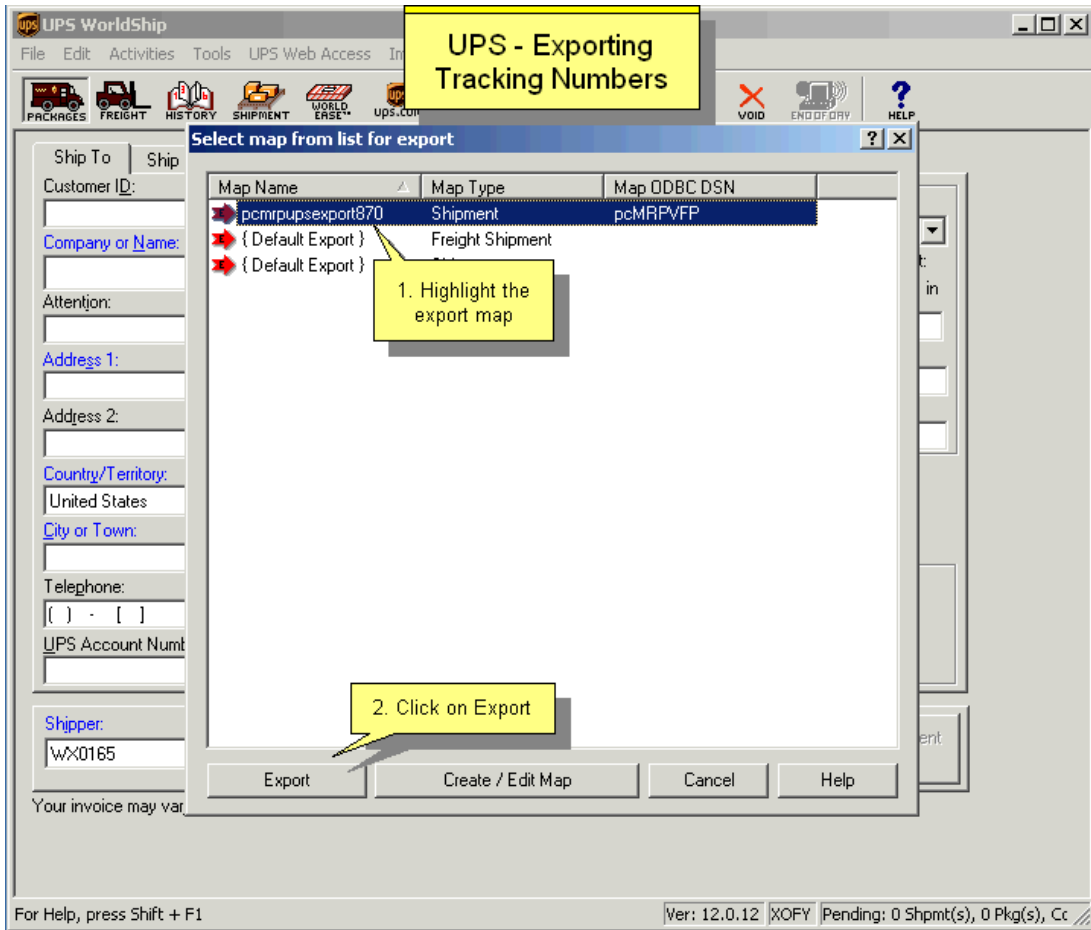
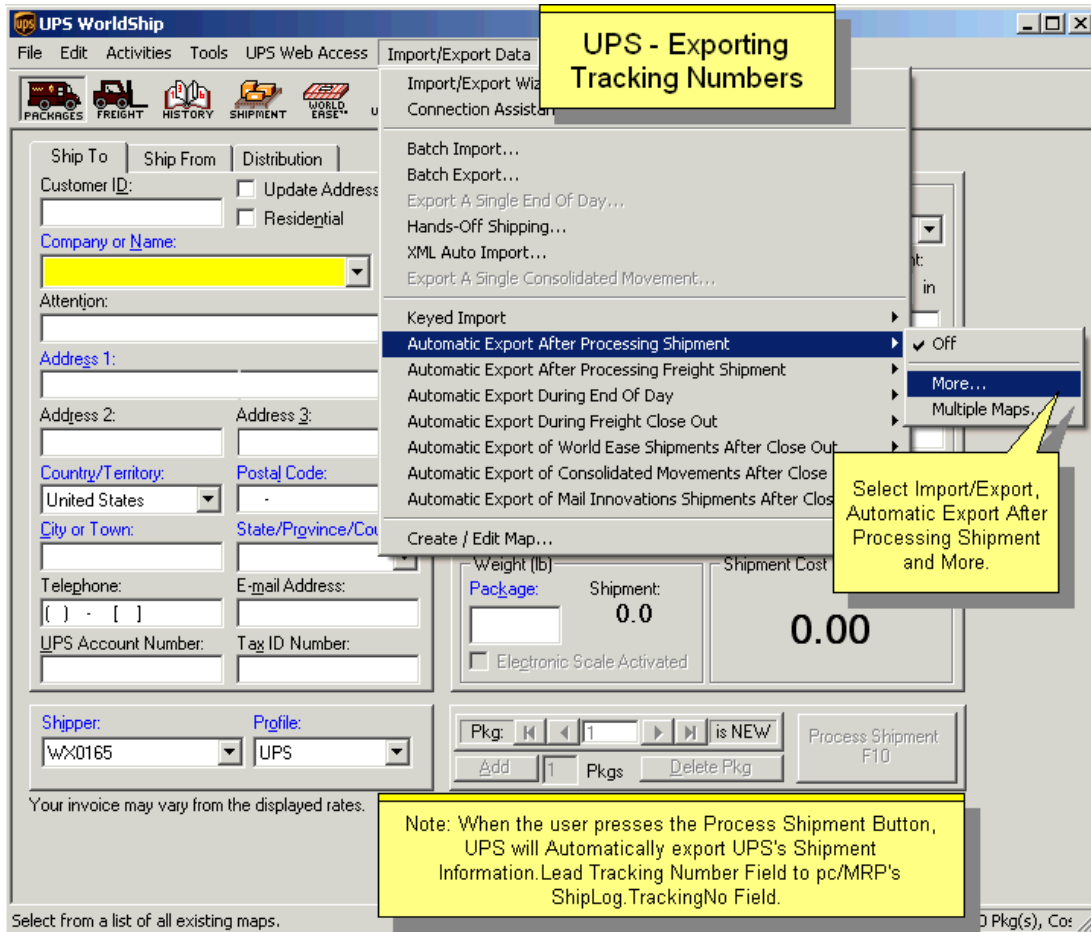

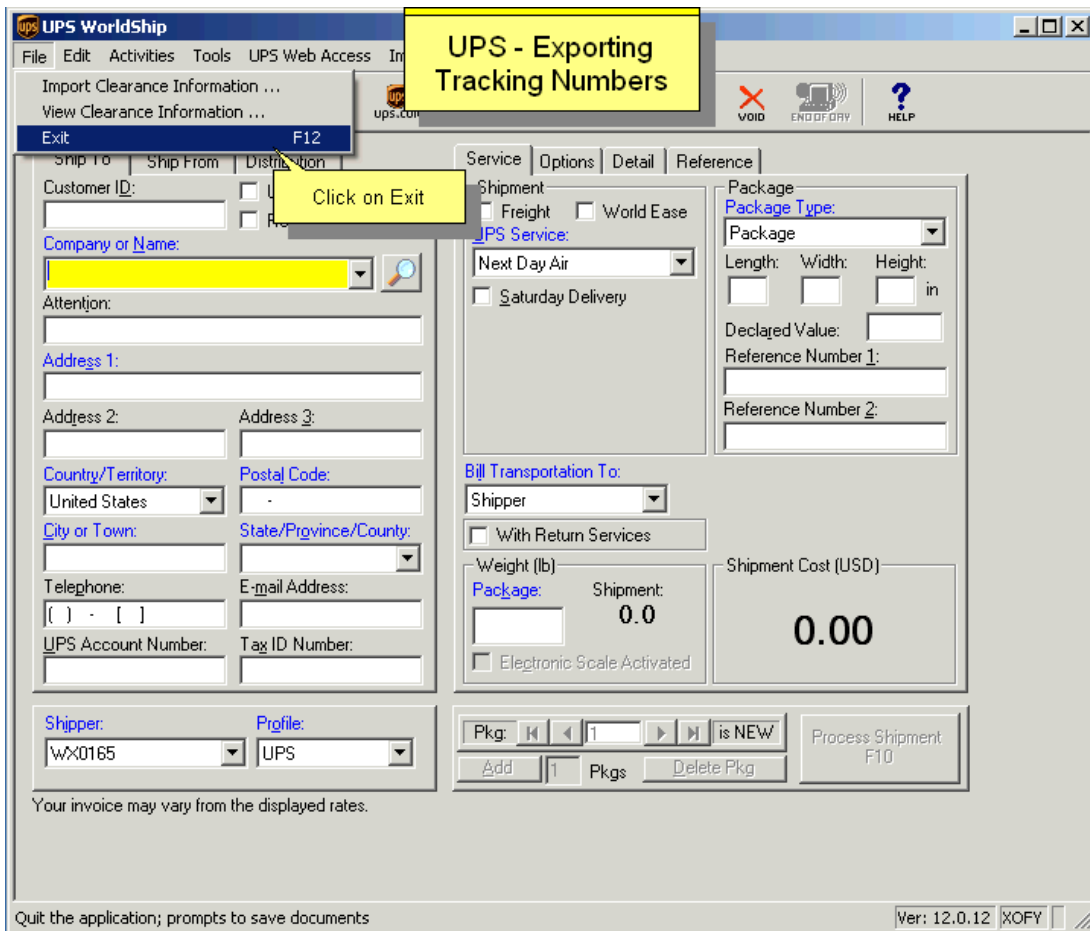
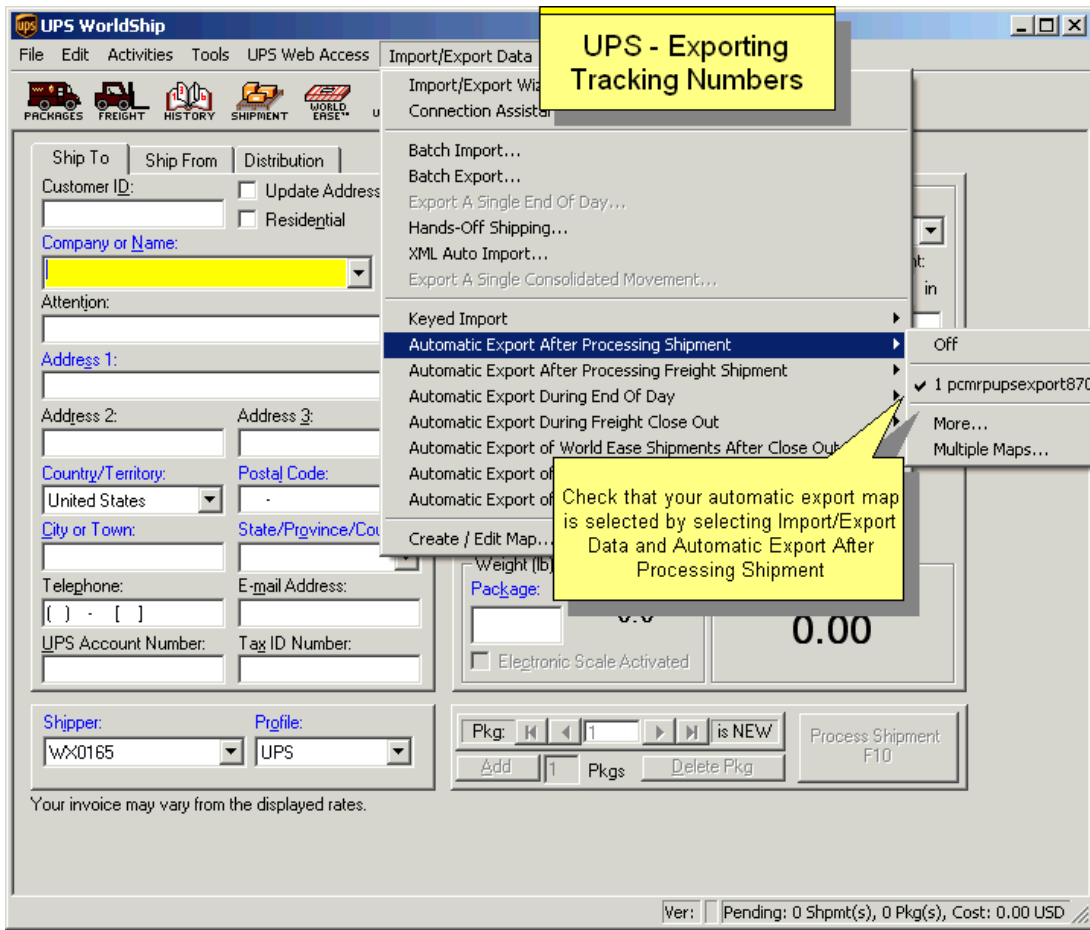

16.1 pc/MRP Optional Modules

Optional Modules

There are several optional modules available in pc/MRP. Most of these are testable in the trial version of pc/MRP, and available for a free trial in the full (purchased) version as well. Below is a brief description of each optional module. For further information you can refer to the specific chapter for each optional module.

Optional Module Activation

Optional Modules can be activated by following the instructions below.

For users on the trial, simply select Configuration, Module Activation, and the desired module. Then Click 'Activate'. Now from the drop down menu Optional you will see that applicable optional module activated. Modules activated while on pc/MRP's demo version do not expire. When the software is converted to a **full version**, they will simply be turned off until they are purchased.

Users that have a full version of pc/MRP can activate optional modules for ten (calendar) days by following the instructions above and selecting **Ten-Day** trial. After the 10 day trial period has expired, the modules will appear enabled. To purchase an optional module and receive the activation code for that module contact Software Arts.

Once an optional module is activated, it can be de-activated at any time by navigating to the Configuration, Module Activation, selecting the optional module, pressing the De-Activate button and re-entering the activation code.

Advanced Password Module

pc/MRP comes standard with one password, shared by all users. The optional Advanced Password Module allows the administrator to define usernames, passwords, and individual rights per module for users of pc/MRP.

Infinite Bucket MRP Module (Scheduling)

pc/MRP comes standard with a single bucket MRP. The Single Bucket MRP does not schedule buy, issue, and make commands. The Optional Infinite Bucket MRP Module schedules buy, issue, make and sale action items according to due dates, lead times for assembly, and lead times from vendors.

Barcode Module

This package adds the ability to print Barcodes on reports or labels. You receive numerous barcode fonts as well a builder that guides the user through the process. Ask your sales representative for a current list of supports formats.

ECN Module

This optional module allows users to keep track of Engineering Change Notices.

Sales Analysis Module

This optional module has several reports that are not available through the standard reports found in pc/MRP.

Sales Quote Module

This optional module allows users to provide sales quotes to potential customers and convert these quotes over to real sales orders as desired. The Infinite Bucket MRP can consider the sales quotes with a probability %.

Audit Trail Module

This optional module allows administrators to track all edits made in pc/MRP (excluding Accounting). Once this module is activated all edits and deletes made will have a Name, Date, Time and Old Content, New Content record.

Purchase Request Module

This optional module allows users to create external RFQs or internal purchase requests and convert them to real purchase orders as desired.

Serial/Lot Number Tracking Module

pc/MRP comes standard with the ability to track one serial or lot number per line item. The optional Serial/Lot Number Tracking Module allows users to track an infinite number of serial numbers per line item. Users can print Advanced Tracking and Composition Reports and can assign subassembly serial numbers to topassembly serial numbers.

Employee Time Tracking Module

This optional module allows users to create labor records per employee, sales order, or work order.

Alternate Currency Module

This optional module allows users to create and print documents (SO, PO, invoice, etc.) in different currencies.

Inspection Module

This optional module allows users to define and enter inspection criteria, perform inspections, and run inspection reports.

Routing Module

This optional module allows users to have 25 Workstations in WIP. A Routing Template can be created for each BOM.

Customer Bulk E-Mailer Module

This optional module utilizes the address book to allow users to send newsletters, advertisements, or other types of documents in bulk to specified address types. (Customers, Vendors, Employees)

QuickBooks Export Module

This optional module allows users routinely export AP, AR, inventory and address data out of pc/MRP and import into QuickBooks.

Corporate Enterprise Reporting Module

The Corporate Enterprise Module allows companies to:

- Select one of three methods to have their parts list and BOMs automatically synchronized (including all indexes) across the world in real time.
- Switch from one division to another by selecting that division from the drop down menu.
- Print out consolidated financial reports for all divisions, business units, and the entire corporation. Currencies are automatically reconciled if pc/MRP's Alternate Currency Module is active.

User Task Manager & Tickler Module

The User Task Manager & Tickler Module allows companies to:

- Quickly enter a tickler and reminder date/time for notification.
- Enter detailed information about a task or project to track.

Integrated Web Sales Site Interface

This optional module allows users to manage orders created on a web sales site (currently ShopSite) by downloading and uploading the orders into pc/MRP's Sales Order module.

Electronic Data Exchange (EDI) Module Overview

The Electronic Data Exchange (EDI) Module allows companies to have electronic data exchange between you, your customers and vendors.

16.2 Optional Advanced Password Module

16.2.1 Overview

pc/MRP's Advanced Password Module allows an infinite number of user name and password combinations. Each name and password combination can be assigned individual rights to each pc/MRP module. A user can have **N** No Access, **V** View only rights, **C** Create rights, **E** Edit rights, or **D** deletion rights to a module. pc/MRP encrypts the password database file.

An online slideshow is located here: <http://www.pcmrp.com/mrp101/pw1.htm>

Password Module Overview

User Name	Password	Routing	Inspection	Corp Report	Shipment	EDI	Inv Areas	PO Approval
BILLY	*****	N	N	D	N	N	Edit	No Approval R
DOUG	****	N	N	N	N	N	Edit	Level 3 Approv
KIM	****	V	V	V	V	N	Edit	Level 1 Approv
KIM	***	D	D	D	D	D	Edit	Level 2 Approv
MASTER	*****	D	D	D	E	D	Edit	Level 3 Approv
ROB	****	E	E	D	D	V	Edit	Level 4 Approv
RON	****	D	D	D	C	E	Edit	No Approval R
SOO	***	E	N				Edit	Level 1 Approv

Callouts in the screenshot include:

- User's Log In Name
- User's Password
- Modules
- Documents User can insert Digital Signature for Approval
- This user has Edit and Create Rights for the Routing Module
- Inventory Areas this user can view
- This user can insert their level 1 approval signature into POs

pc/MRP's Optional Advanced Password Module:
 Allows an infinite number of user name and password combinations.
 Assign each user rights (None, View, Create, Edit, Delete) to each module.
 Assign which users can approve POs, PO Requests, Sales Orders, Sales Quotes.
 Assign which users can see what inventory areas.
 Can be set to use Simple or Sarbanes-Oxley Compliant Password Rules.
 Names, Passwords, and Settings are protected by 128 bit encryption.
 Set each user's preferred language (9.14 and higher).

If a text file named **CSTHDR.FLG** is present in the pcmrpw directory, the password module will allow both upper and lower case **e** and **v** to be entered. Using lower case letters will hide some of the cost fields in the inventory, stockroom and receiving modules. This feature is not supported or guaranteed.

Individual users have the ability to change their own passwords by selecting **Change Password of the Current User**. The user will be prompted to enter the current password, enter the new password, and confirm the new password.

To delete a user, select the user name and press the **Delete** button. The user's entry will turn red. Pressing the OK button will remove the marked user(s) and exit the Password module.

16.2.2 Installing the Advanced Password Module

To install PASSWORD, select Configuration, Module Activation, and then Password from the menu. Call Software Arts for the special activation number (Software Arts will invoice your company). Enter the special activation number when prompted. Exit pc/MRP and then re-enter pc/MRP using the name MASTER and the password MASTER. You might want to change the master password right away.

MASTER has all access rights to all modules including the password module. You can change the name of MASTER; however, you should leave one username/password with access rights to all modules including the password module. This will allow the network supervisor to be able to change the passwords in the future if necessary.

If a user's password is lost/forgotten, the user can ask the pc/MRP network supervisor to give them a new password. If no one can log in, call Software Arts. We will only give access to pc/MRP for a person on an administrative level.

After you activated the Password Module, your old (common) password will not work any more. You need to add each of your users to the Password module so that your users can enter pc/MRP.

16.2.3 Adding, Editing and Deleting within the Advanced Password Module

Select New to enter a new user. **Create a New Record** with all rights initially as “N”, or select an existing user who’s settings are similar to the user you are about to enter, and **Duplicate the Selected Record** to start with.

pc/MRP for Windows - Version 8.20B
Modules Tools Optional Configuration Manual

Password Module
New Edit Delete

User Password & Access Rights

User Name	Password	Employee ID	Last Update	Inventory	BOM	Stockroom
MASTER	*****		10/27/2006	D	D	D

If this check box is checked, only a person with BOM Delete rights can edit a released BOM and newly created BOMs will default to preliminary. If this checkbox is unchecked, newly created BOMs will default to Blank. The PartMast.dbf file contains the BomStatus Field.

NOTE: The Infinite Bucket Module has a checkbox to include demand for Sales/Works Orders for Preliminary BOMs. Unchecked, pc/MRP may under order. Checked, pc/MRP may order wrong parts.

Editing released BOMs requires delete rights in the BOM module

New Delete Ok Cancel

Click on New to add a new user and their password.

You can delete the users in the password module that are no longer with your organization by selecting the user and clicking on the Delete Button. After that you can go into Configuration, Settings and Utilities, Option 96 and purge that users saved settings for screens, importation maps, etc.

Wp_temp

Checking the ‘**Editing released BOMs requires Delete rights in the BOM module**’ checkbox this box will require a user editing a released BOM to have Delete rights to the BOM Module. Please see Section 12.1.8 for more information.

Note: If this box is checked, the BOM status can be set only to Preliminary or Released (not Blank). For newly created BOMs Preliminary will be default. Already existing BOMs with a Blank status will remain Blank. Once changed to either Preliminary or Released, the status can not be changed back to Blank. Only users with BOM Delete rights will be able to edit Released BOMs.

Note: The optional Infinite Bucket module has a checkbox to include demand for Sales/Works Orders for Preliminary BOMs. Unchecked, pc/MRP may under order. Checked, pc/MRP may order the wrong parts.

pc/MRP offers users to have rights to approve a purchase order, a purchase request, a sales order or a sales quote. Please see the Purchase/Sales chapters for more details.

FOX -- C:\V896 (User: SOO)
 Modules Tools Optional Configuration Manual

User's Log In Name

Password Module Assigning PO and PR Approval Rights

Caution: If you leave Approval Rights blank. pc/MRP will allow any user with PO edit rights and higher to insert their signature into any of the approval areas.

User Password & Access Rights

User Name	Password	PO Approval	PR Approval
BILLY	BILLYBOY	No Approval Rights	No Approval Rights
KIM	YUNG	No Approval Rights	No Approval Rights
KIM	SOO	No Approval Rights	No Approval Rights
MASTER	GIJOE	No Approval Rights	No Approval Rights
ROB	YABA	No Approval Rights	No Approval Rights
RON	RON	Level 1 Approval Rights	Level 1 Approval Rights
SOO	SOO	Level 2 Approval Rights	Level 2 Approval Rights

Editing released BOMs requires delete rights in the BOM module

New Delete Ok Cancel

Wp_temp Record: 6/7 Exclusive

With pc/MRP Versions 8.96C and higher, You can edit the Password Module, select a user and set their Purchase Order and Purchase Request Approval Rights. No Approval Rights is the lowest setting and Level 4 Approval Rights is the highest. A person with Level 2 Rights can sign and approve Level 2 and Level 1.

FOX -- C:\V906 (User: DOUG)
 Modules Tools Optional Configuration Ma

User's Log In Name

Password Module Assigning Sales Orders and Sales Quotes Approval Rights

Caution: If you leave Approval Rights blank. pc/MRP will allow any user with SO edit rights and higher to insert their signature into any of the approval areas.

User Password & Access Rights

User Name	Password	PR Approval	SO Approval	SQ Approval
BILLY	BILLYBOY	No Approval Ri	No Approval Ri	No Approval Ri
KIM	YUNG	Level 1 Approv:	No Approval Ri	No Approval Ri
KIM	SOO	Level 2 Approv:	No Approval Ri	No Approval Ri
MASTER	GIJOE	Level 3 Approv:	Level 1 Approv:	Level 1 Approv:
ROB	YABA	Level 4 Approv:	Level 2 Approv:	Level 2 Approv:
RON	VFP2	No Approval Ri	Level 3 Approv:	Level 3 Approv:
SOO	SOO	No Approval Ri	Level 4 Approv:	Level 4 Approv:

Editing released BOMs requires delete rights in the BOM module

New Delete

Wp_temp Record: 6/7 Exclusive NUM

With pc/MRP Versions 9.06A and higher, You can edit the Password Module, select a user and set their Sales Order and Sales Quote Approval Rights. No Approval Rights is the lowest setting and Level 4 Approval Rights is the highest. A person with Level 2 Rights can sign and approve Level 2 and Level 1.

16.2.4 Password Settings

pc/MRP supports Sarbanes-Oxley password rules (Optional, Password, Default Settings):

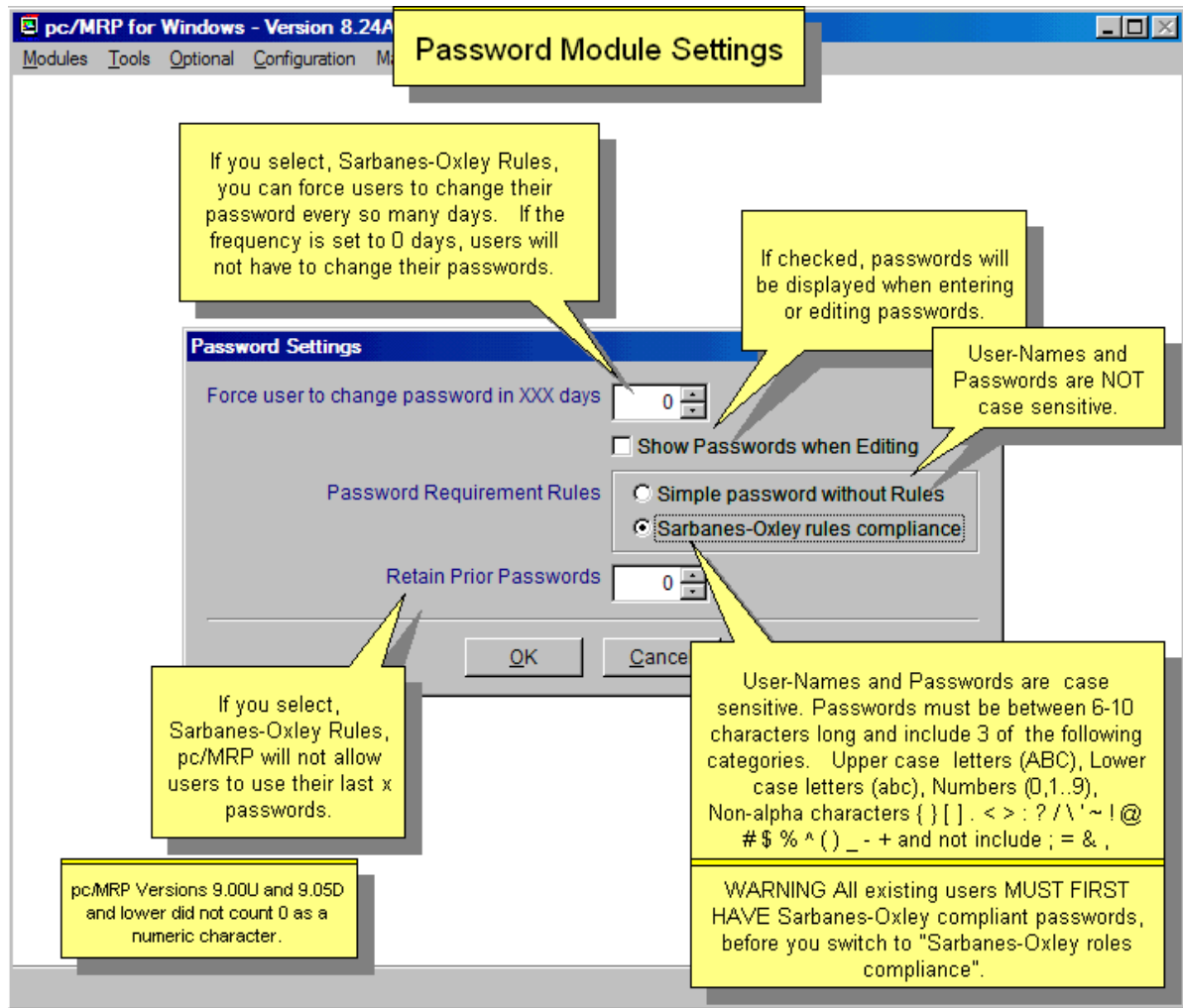

You can set up a password **refresh frequency**. If the password refresh frequency is set to 1 or more days, users will be prompted to enter a new password when they exceed the number of days allowed or the lastupdate field is empty for the user.

You can set whether passwords will be **displayed or hidden** when editing passwords.

Action to be performed	Rights needed	
Cost Roll-up (if set by Option 47)	E	Accounting
Edit an invoice or a receiver that has been posted or paid	E	Accounting
Credit Memos, New Credit Memos, Attach		Accounting
Create an Independent credit memo and print a refund check		Accounting
Display general ledger transaction report	V	Accounting
Auto update the GL when entering an invoice/receiver (if auto accting on)	E	Accounting
Alternate Currency Module		Accounting
Employee/Time sheet module		Accounting
Convert purchase request to purchase order	E	Purchase
QuickBooks Module	E	Accounting
Viewing, Creating or Editing BOMs same/higher rights as Inventory module		BOM, Inventory
Edit released BOMs (released BOMs requires Delete rights in the BOM)	D	BOM module
Activate an Optional Module (full or trial)	C	Configuration menu
View Configuration settings	C	Configuration menu
Edit Configuration settings / Run Utilities	E	Configuration menu
Set or remove Administrative Lockout	D	Configuration menu
Task Manager – view Active Tasks	N	Configuration menu
Task Manager - change settings or schedules	D	Configuration menu
Perform Auto Update (revision update)	D	Configuration menu
Physical Inventory: update OH qty and zero out team counts	D	Inventory
Access to the Command Line	D	Password
Inspection Module, Criteria Templates: Allow Exemptions, Admin only	D	Password
Adding a new user to the Password module	E	Password
Routing Module: Allow Deletions/Editing of Fields, Admin only		Password
MRP: Automatically create purchase orders	E	Purchase
MRP, Push-Pull Report: Update PO dates and zero out cancelled POs	E	Purchase, MRP
Create credit memo from the Sales module (if set by Option 95)	C	Sales
Reindex a file	D	the effected module
View credit card numbers and add new ones	C	Sales/Invoice/Acting
Entering Cycle Counts	E	Inventory
Approve PO, RFQ needs approval right for that module on that level or higher		
Access the Command Line	D	Password Module

16.3 Optional Infinite Bucket MRP Module

16.3.1 Overview

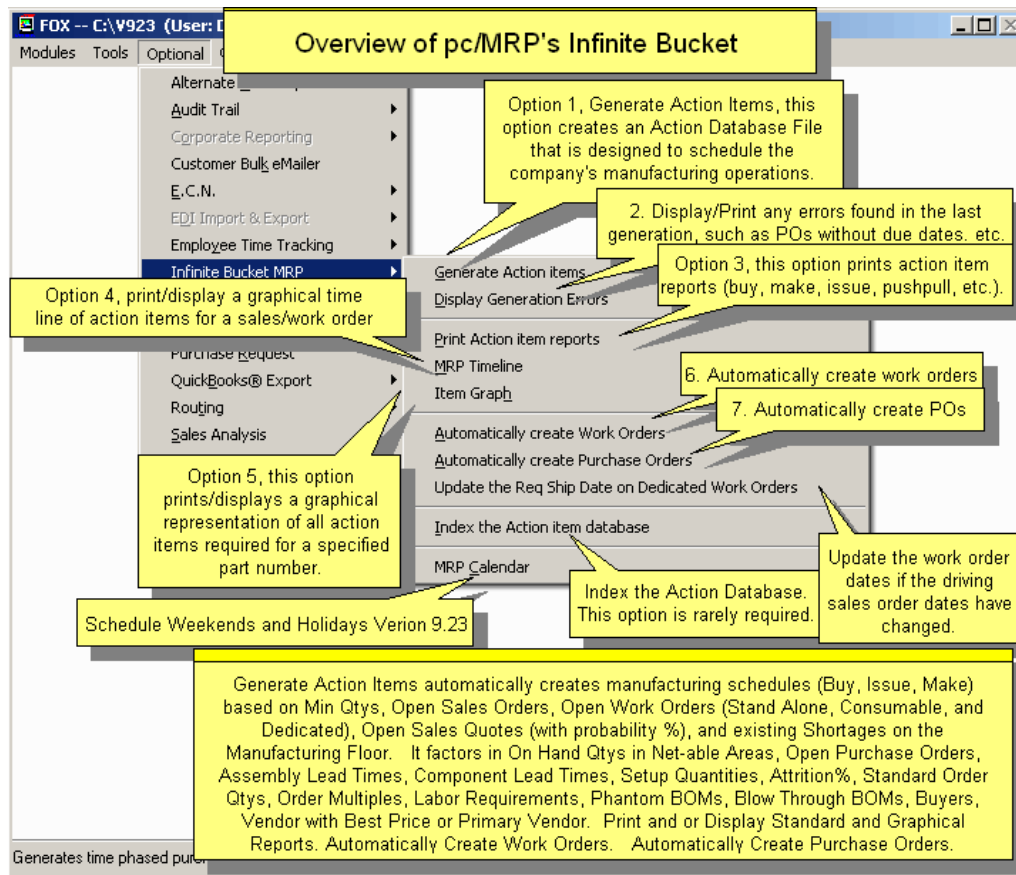

pc/MRP's Infinite Bucket MRP module generates an ACTION.DBF file containing dated action items (buy, make, issue, etc.). Once the action.dbf file has been generated, the data can be used to print out various purchasing and manufacturing scheduling reports. All action items are pegged (contains the driving sales/work order number). An online slideshow is located here: <http://www.pcmrp.com/mrp101/mrpoverview.htm>

The MRP reports are only up to date right after the MRP was generated. The longer the time between the MRP generations, the more outdated your reports will be. pc/MRP displays the date the MRP was last run. To learn about how to schedule automatic MRP runs, see the pc/MRP Scheduled Tasks in Chapter 15.16 of this Manual.

You can generate an MRP during the day. When you generate an MRP, Mrp2Gen.prg tries to get exclusive access to the MRP dbf files (Action, Avail, and MrpError). If it can not get exclusive access to those files because somebody else is generating an MRP or running an MRP Report, it will display an error message saying the files are in use. If it can get exclusive access to those files, it creates a lock (MrpInProgress.plf) which will keep others from generating an MRP or running an MRP Report while the new MRP databases are being generated. The MRP generation usually takes about 5 minutes. Once the MRP is generation is complete it will delete the lock.

pc/MRP's Infinite Bucket MRP module can be activated over the phone by contacting Software Arts at 408-226-7321 and obtaining the activation code number for this module. Click on the Configuration Option in pc/MRP's top menu bar, select Module Activation, Infinite Bucket MRP, and enter the activation code number when prompted.

Using pc/MRP for Capacity Planning for Labor and Workstations (Machine Control)

To implement capacity planning for labor and workstations, you must associate inside labor parts with their respective workstations. In other words, you could have an inside labor part called “Wire Crimping Labor”. Another inside labor part might be called “Wave Soldering Labor”. Each inside labor part would have a unit of one hour and a cost for one hour of labor. Add these inside labor parts to your BOMs. For example, one specific cable assembly may require .05 hours of crimping labor. After you generate an MRP, print a weekly consolidated MRP Report. This report will display the number of labor hours required per week for each workstation.

16.3.2 Generating MRP Action Items

Generate an MRP

1. Check the Inventory Areas that stock can be drawn from. Note: WIP is not a selectable area as the MRP would have to redistribute parts that have already been issued. An `MrpAllowWip.flg` would allow the MRP to include WIP qtys.
2. Check the documents you wish to drive demand with Open Sales Orders, Work Orders, Quotes. Consumable Work Orders will be used to fill subsequent sales orders. Sales Quotes can be tempered using the quote's probability field. If Sale/AWO with Preliminary BOM is checked, pc/MRP will include sales/work orders with Preliminary BOMs. BOMs with blank status will be treated as released BOMs. Version 8.73L checks for preliminary assys, sub-assys and stockroom shortage and will report them as excluded on the Errors list if this option is not checked.
3. Check to include or not include Inside Labor Requirements and Minimum Stocking Levels. Re-set Min Stocking Levels based on open sales orders (Requires Sales Analysis Module) See Sales Analysis slide show, slide 5 of 8.
4. Check the vendor selection criteria you wish to use. If that vendor has a lead time for that part it will use it, else it will use the part's generic lead time (Ver 860 and higher).
5. Inf Bkt Reports will Factor in Min Qtys
6. Press OK to generate MRP action items (Creates an `MrpInProgress.flg` file to keep other users out of the MRP Module during generation).

Inventory in Areas...

- STORES
- TEST/MRB
- R&D
- DEMO
- INCOMP
- ENGINEER
- QC HOLD
- RMA
- STAGING
- SCRAP
- RESERVED
- Area-12
- Area-13
- Area-14

Demand From...

- Open Sales Orders
- Open Work Orders
- Open Quotes (Forecast)

Demand From...

- Inside Labor Requirements
- Minimum Qty Stocking Levels
- Recalculate Min Stocking Levels

Include...

- On Hold Sale/Work Orders
- Preliminary Assys/SubAssys
- Floor Stock
- Assembly Std/Multiple Qtys
- Factor in Attrition & Setup Qty (Parts Only)

Select...

- Primary Vendor
- Vendor with best price

Blow Through Assemblies:

- Ignore Avail Subassys. Use Parts Only
- Avail Subassys, Then Parts

Calculation Settings...

Ok

9.14A and Higher

*** Will use Multiple if both Std and Mult contain qtys. Will not use Std/Mult Qtys for Blow Through or Dedicated Work Orders. Creates virtual makes with increased qtys. Create real work orders and re-gen the MRP.**

*** If checked, use Ver 9.00H or higher**

If Ignore Avail Subassys, is selected, then available qtys of blow thru subassys will not be used. If Avail, Use Subassys, is selected, available qtys of blow thru assys will be used, then parts. If a parent uses sub-assys only and its child is a blow through, the child will be treated as a blow even if there is a partial qty of finished children available (will issue assy, parts, no makes). If a blow through has a min qty or you create a work order for a blow through assy, pc/MRP will create a make action item.

To generate MRP requirements, select "Optional" from pc/MRP's top menu bar. Select "Infinite Bucket MRP". Select "Generate MRP Action Items" as shown in the top slide above. The second slide shown above will allow you to select the inventory areas (stores and area2-area20) to fill the requirements.

Note: If a file named “`MRPALLOWWIP.FLG`” exist in the pc/MRP directory, users can include WIP. (Generally not recommended, see the next two paragraphs.)

Recommendations for companies that use the stock room's "I" type issue method to issue stock to manufacturing, "L" type issues to cover breakage and items missing on the BOM: Do not include WIP. The items in WIP have already been issued to existing sales and work orders on the floor and do not need to be reissued. If you use the default (do not include WIP), pc/MRP will generate action items to fill shortages for sales and work orders that

have already been issued to manufacturing. The BUY and ISSUE action item dates for shortages for sales/work orders that have been issued to the manufacturing floor will be time phased from the date the report was run and not based on when the sales order is due. The reason for this is to get the parts in as early as possible since the sales/work order is on the manufacturing floor being built.

Recommendations for companies that use the stock room's "L" type issue method instead of the "I" type, to issue stock to manufacturing: Select the "Include WIP" option. This is the only method that will work for those companies using the "L" type issues only. Selecting Include WIP has the drawback of creating issue action items for parts and assemblies that have already been issued. If you do "Include WIP", pc/MRP will generate action items to reissue sales and work orders that have already been issued to manufacturing. You must also select the items that will drive the demand open sales, open work orders and/or open sales quotes. Sales quotes can be tempered using the probability field.

You do not need to create work orders for sales orders as the stockroom can issue parts directly to sales orders.

If you do create work orders to fill existing or future sales orders, create work orders for sub-assemblies and check the work orders as consumable. (See Configuration, Settings and Utilities, **Option 66**.) Make sure the work order's date required is prior to the sales order's date required. Check both Sales Orders and Work Orders to drive demand, when generating the MRP.

If work orders are meant to keep the plant busy and not to fill existing sales orders, do not check the work orders as consumable. Check both Sales Orders and Work Orders to drive demand. (Examples would be building for R&D or Demo.)

If sales orders are checked as requiring dedicated work orders, pc/MRP will expect to find dedicated work orders for all the sub-assemblies that go into that sales order. It will display an error list if the dedicated work orders are missing or have incorrect quantities.

If "Sale/WO with Preliminary BOM" is checked, pc/MRP will include SOs/WOs for Preliminary BOMs (as the top assembly) (according to whether the first and/or the second box is checked). (Blank is *not* Preliminary.)

In addition, you can generate your labor requirements, if you check the labor requirements box and you have labor entered into your BOMs.

When generating an MRP, pc/MRP proceeds as follows:

- Enters ONHAND records in the action and available dbf files.
- Enters PO records in the action and available dbf files.
- Allocates completed work and sales orders that have not shipped.
- Allocates parts below min from avail and enters BUY records if not available.
- Processes all open sales orders, work orders and sales quotes in date required order creating BUY, ISSUE, MAKE, and SALE action items based on available quantities (after allocation), BOMs, and lead times.

When generating an MRP, pc/MRP will generate the following types of action records.

- ONHAND...Existing on hand quantity - minqty of a part/assembly number
- PO.....Existing open purchase order for a part number
- BUY.....Computer generated buy requirement for a part number
- ISSUE....Computer generated stock issue requirement for a part/assembly number
- MAKE.....Computer generated make assembly/subassembly requirement for an assembly
- LABOR....Computer generated labor requirement generated after on hand quantity has been allocated
- SALE.....Existing open sales/work order for a part/assembly number

Note: If pc/MRP generates a "MAKE" action item for an assembly and the driving sales/work order is listed as "MINQTY", you should create a consumable work order for that assembly and rerun the MRP with the new work order(s). To see what action items are driven by BOM minimum quantities, enter 'MINQTY' in the selection box for SO/WO# when you select the All for a Sales/Work Order Number. For more details see Section 16.3.3.1.1.

When generating a "BUY" action item, pc/MRP will use the standard order quantity (for part numbers) if the standard order quantity is greater than the quantity required. It will place the excess in the avail.dbf file to fill additional purchase requirements.

If you select Include Labor, when you generate your MRP, pc/MRP will generate LABOR action items once the onhand quantity and purchasing quantity of action items has been allocated. To see your total labor requirements, make sure the on hand quantity of labor action items in the partmaster is equal to 0.

Once the Infinite Bucket Module has finished generating the action items, it will update the **MRP Available** field for each part in the part master. The MRP Available field will contain the quantity available after allocation (onhand+POs-issues and sales action items-minqty**). A negative quantity in this field indicates that the part needs to be purchased and BUY action items were generated. However, please note that the BUY action items may not equal the qty available as the BUY action items can be increased by the standard order qty. If the total onhand quantity of the selected areas is negative, pc/MRP will consider the total quantity of the selected areas to be 0 when calculating the new quantity available. When pc/MRP re-calculates the quantity available field for assemblies and sub-assemblies it does not increase the quantity available for make action items. It simply takes the total quantity of the selected areas (or 0 if negative) and subtracts the quantity of the SALE action items. It does not increase the available quantity from MAKE action items as these assemblies are consumed by higher-level assemblies reporting directly to a sales or work order. If it is a top-level assembly for a sales or work order, it does not increase the quantity available as the sales or work order is not available until it is returned from stock as finished assembly. **The minimum quantity will not be factored in if you were running the IB-MRP and did not include demand for Minimum Quantities. **Note:** When pc/MRP creates the action items, it always respects the minqty checkbox, regardless of version.

pc/MRP will assign the driving sales/work order to existing PO action items based on the earliest sales/work order that needs to allocate parts from that PO. pc/MRP does not carry over the related document number into the avail database file. As such, the Infinite Bucket reports may indicate that a sales order with an earlier due date requires this PO.

Sales Quotes with a date required earlier than the current date would not be used for the MRP run (quote expired). pc/MRP will insert the sales quote into the error file notifying you that the MRP run did not use this sales quote.

pc/MRP will create a **MRPINPROGRESS.FLG** file whenever an MRP is generated. This file will keep others from using the Infinite Bucket Module while the flag file is in existence. The MrpInProgress.flg file is automatically deleted after the mrp generation is complete or the MrpInProgress file is over an hour old and a user tries to access the Infinite Bucket Module.

pc/MRP checks for exclusive use of the ACTION.DBF file prior to allowing a person to generate an MRP. If the person trying to generate the MRP gets a message indicating the action.dbf file is in use, it means another user is printing or displaying an MRP report. The person trying to generate an MRP must wait until the user printing an MRP report is finished.

pc/MRP checks to ensure that sales order line item qtys that have been assembled but not shipped are still available. If assemblies are missing, it adds the error message "Error, sales orders for part number xxx were assembled but not shipped. Please create a consumable work order for xxx units and re-generate the MRP."

The MRP will go through the Stockroom records to find shortages. Shortages take precedence: they should be filled as soon as possible. If a subassembly is preliminary and is listed as a shortage, it will not be included, and will be reported as excluded on the error list. When processing the open sales and work orders, is the sales or work order contains a preliminary assembly or top assembly, it will not be included, and will be reported as excluded on the error list.

The MRP generation will respect assemblies' **Std Order Qty and Order Multiple** quantity, if you check the Assembly Std/Multiple Qtys button. If both are filled out, Order Multiple will be used. This feature doesn't apply to Blow Through assemblies or Dedicated Work Orders. Normally, when pc/MRP creates Virtual Make action items, those are only for your information, and you don't have to enter real work orders for them. In this case,

since you are building more items than required by the higher level SO/WO, you do have to enter real work orders for the virtual work orders. Otherwise you won't be able to issue the required quantity of parts/subassys.

16.3.3 Print/Display Action Item Reports

Selecting Print/Display Action Item Reports brings up the following screen:

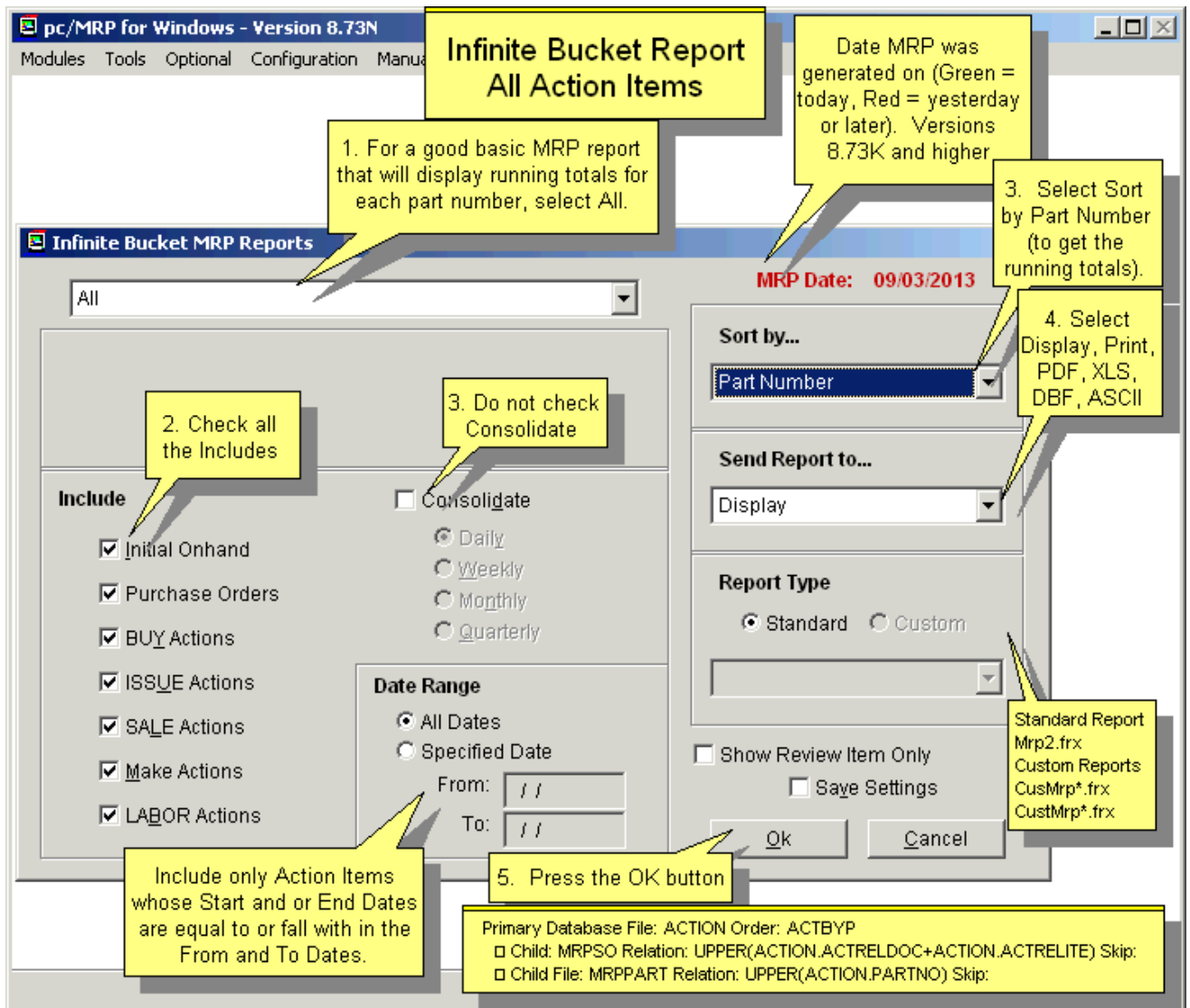

Note: When creating an action item report for a Sales Quote, select All for a Sales/Work Order Number. You must type in the quote number and the line item number starting with a Q as pc/MRP would only scroll for sales and work order records. For sales quote 000002 line item 0001 you would type in 000002 and Q001. pc/MRP will display all the action items for that sales quote line item number including buy action items.

Note: The date the MRP was last generated is displayed in green if the MRP was last generated on the current day. The date is displayed in red and bold, if the MRP is older than that. Each report displays this time stamp.

16.3.3.1 Non-Consolidated Reports

Not checking the "Consolidation" check box will print/display all individual action items. The non-consolidated reports can provide daily lists or schedule of action items. This type of report can be used to see exactly what is going on for a particular part number or sales order. An example of a non-consolidated MRP report follows:

Infinite Bucket Report All Action Items

Date MRP was generated on. Red = Yesterday or later

MRP GENERATED: 07/25/2017 11

ACTION ITEM REPORT

ALL, SORTED BY PART NUMBER

ACTION	DRIVING SALES/WO	ITEM#	PO#	ITEM #	VENDOR	PART/ASSY#	DESCRIPTION	QTY	RUNNING TOTAL	START DATE
PART # 00000001 BEARING, 3" OD x 1" ID										
ONHAND						00000001	BEARING, 3" OD x 1" ID	0	0	J /
BUY	000101	0001				00000001	BEARING, 3" OD x 1" ID	1	1	07/25/2017
ISSUE	000101	0001				00000001	BEARING, 3" OD x 1" ID	1	0	07/27/2017
PO	000103	0001	000001	0001	000001	00000001	BEARING, 35	5	5	07/15/2017
SALE	000103	0001				00000001	BEARING, 35	1	4	07/27/2017
ISSUE	000101	0001				00000001	BEARING, 3" OD x 1" ID	4	0	08/19/2017
BUY	000102	0001				00000001	BEARING, 3" OD x 1" ID	15	15	08/24/2017
ISSUE	000102	0001				00000001	BEARING, 3" OD x 1" ID	15	0	08/26/2017
PART # 00000002 SPOKE										
ONHAND						00000002	SPOKE	0	0	J /
BUY	000101	0001				00000002	SPOKE	500	500	07/25/2017
ISSUE	000101	0001				00000002	SPOKE	400	0	07/26/2017
BUY	000102	0001				00000002	SPOKE	500	0	08/23/2017

Annotations:

- Action Items Onhand, PO, Issue, Buy, Sale, Make (ActType)
- Driving Sales or Work Order (ActRelDoc) and Item (ActRelIte)
- PO - Sales Order 103 Reqs PO 000001 (ActDoc) (ActItem)
- Vendor ID (ActVend)
- Part Number (PartNo)
- Part Description (ActDescr)
- Action Item Qty 9.14C will include Attrition + Setup Qty if checked when the MRP was generated. (ActQty)
- Running Totals by Part Number and on End Date Calculated Variable
- Start Date (ActSDate) End Date (ActEDate) Review (Review)
- ReviewLate/WorkOrders.flg will mark late Work Orders and late Purchase Orders for Review.
- Optional: Use Auto Create Work Orders for All Levels to create work orders for Virtual Makes (V).
- Use the Push Pull Work Order Report to see and change PO and WO dates and re-gen MRP.
- Review = Y, if the delivery date < current date, cumulative lead-time > delivery date, dropping below Min Qty
- * Yellow indicates the sales/work order has been issued to MFG. MrpSo.IssuedTMF = "Y"
- Virtual Make (V)

The non-consolidation report MRP (mrp2.frx) uses the action.dbf and includes the following columns:

- Action SALE, PO, ONHAND, BUY, ISSUE, MAKE (ActType)
- Driving Sales/WO (ActRelDoc)
- Driving Sale/WO item # (ActRelIte)
- PO#, only used for PO action items (ActDoc)
- PO Item # only used for PO action items (ActItem)
- Vendor ID (ActVend)
- Part/Assy # (PartNo)
- Part/Assy Description (ActDescr)
- Action Quantity (ActQty)
- Running Total (only if all items are included and the following is true)
 - Running Part Total (all action items for a part number sorted by date)
 - Running Total (all action items or all for a part sorted by part number)
- Start Date (ActSDate) PO date, BUY 'place on date', or MAKE start date (back calculated from SO/WO date required minus assy, sub-assy, and component lead times)

- End Date (ActEDate) PO date required, BUY due date, MAKE finish date (back calculated from SO/WO due date minus assy and sub-assy lead times)
- Review (Review)
 - Will contain a Y if the scheduled delivery date is less than the current date or the lead-time exceeds the scheduled delivery date.
 - Will contain a Y for late work orders if **REVIEWLATEWORKORDERS.FLG** exists.
 - Will contain an S if it is a shortage on the mfg floor for a sales/work order that has already been issued.
- Action.Dbf fields not included on the Mrp2.frx Report
 - Dedicated Sales Order Number (RelSoNo)
 - Dedicated Sales Order Item Number (RelItemNo)
 - Division (Division) inserted from partmaster
 - Top Assembly listed on the driving sales/work order number (TopAssy)
 - Parent Assembly (ParAssy) not currently used.
 - (SourceIss), not used at this point.

Software Arts recommends printing the following non-consolidated report after generating an MRP. Do not check the Consolidated check box. Select all action items to include, (Initial Onhand Quantity, Purchase Orders, Buy, Issue, Sale, Make, and Labor) sorted by part number (sub-sorts by date). This provides a list of to do action items for each part number with a running onhand total since the part number sort is sub sorted by date.

DATE: 08/21/2012 04:09:14
PAGE: 1
ACTION ITEM REPORT

ALL, SORTED BY PART NUMBER

ACTION	DRIVING SALES/NO	ITEM#	PO#	ITEM #	VENDOR	PART/ASSY #	DESCRIPTION	QTY	RUNNING TOTAL	START DATE
PART # 000000001 BEARING, 3" OD x 1" ID										
ONHAND					ABC001	000000001	BEARING, 3" OD x	2	2	/ /
BUY	HINQTY				ABC001	000000001	BEARING, 3" OD x	3	5	08/21/2012
BUY	000103	0001			ABC001	000000001	BEARING SS	1	6	08/21/2012
BUY	*000101	0001			ABC001	000000001	BEARING, 3" OD x	5	11	08/21/2012
ISSUE	ABC001	000000001			ABC001	000000001	BEARING, 3" OD x	5	6	08/23/2012
PO	HINQTY		000001	0001	BBC001	000000001	BEARING SS	5	11	08/11/2012
SALE	000103	0001			ABC001	000000001	BEARING SS	1	10	08/23/2012
BUY	000102	0001			ABC001	000000001	BEARING, 3" OD x	15	25	09/20/2012
ISSUE	000102	0001			ABC001	000000001	BEARING, 3" OD x	15	10	09/22/2012
PART # 000000002 SE										
ONHAND										/ /
BUY	HINQTY									8/21/2012
BUY	000102	000								9/19/2012
ISSUE	000102	000								9/22/2012
ISSUE	000102	000								9/22/2012
PART # 000000003										
ONHAND										/ /
BUY	000102	000								9/10/2012
ISSUE	000102	000								9/25/2012
ISSUE	000102	000								9/25/2012
PART # 000000004										
ONHAND										/ /
PO										8/01/2012

pc/MRP Versions 8.60AD, 8.64L, 8.70A, 8.71B and higher added the yellow Issued to Mfg Flag indicating the sales or work order was issued short. The stockroom record would show the qty required > qty issued. If it is a BUY Action Item, order the part. If there is no such stockroom record, it would indicate that you issued sub assemblies only and one or more of the sub-assy's were issued short. If there is no consumable work order for the sub-assy (just a make action item), order the part. If there is a consumable work order for the sub assy, the date required on the consumable work order is not earlier than the date required on the parent work order or sales order. Change the date on the consumable work order to be earlier than on the driving sales or work order.

If there is a question about a certain part number's action item quantities, run the following report. Select "All for a part number" and include all action items sorted by date. Do not check the Consolidated check box. This provides a list of to do action items for that part number with a running onhand since the action items are sorted by date.

Infinite Bucket MRP All For a Part Number Report

If the quantities on the Infinite Bucket reports APPEAR TO BE WRONG, select one of the part numbers involved and run the report below. Include all action items and sort by ending date. This report will clarify where the quantities are coming from. Repeat these steps for any other part number you wish to verify.

1. Select All for a Part Number and Scroll for the Part Number

2. Check all the Includes

3. Do not check Consolidate

4. Select Sort by Ending Date (to get the running totals).

5. Select Display, Print, PDF, XLS, DBF, ASCII

6. Press the OK button

MRP Date: 02/25/2016

Part Number: 000000003

Match Type: Exact Partial Contains

Include:

- Initial Onhand
- Purchase Orders
- BUY Actions
- ISSUE Actions
- SALE Actions
- Make Actions
- LABOR Actions

Consolidate: Consolidate

Date Range: All Dates Specified Date

Sort by...: Ending Date

Send Report to...: Display

Report Type: Standard Custom

Primary Database File: ACTION Order: ACTBYP
 Child: MRPSO Relation: UPPER(ACTION.ACTREDOC+ACTION.ACTRELITE) Skip:
 Child File: MRPPART Relation: UPPER(ACTION.PARTNO) Skip:

Infinite Bucket MRP All For a Part Number Report

ACTION ITEM REPORT MRP GENERATED: 02/25/2016

DATE: 02/25/2016 04:42:33 PM
PAGE: 1

ALL FOR PART# 000000003, SORTED BY ENDING DATE

ACTION	DRIVING SALES/WO	ITEM#	PO#	ITEM #	VENDOR	PART/ASSY #	DESCRIPTION	QTY	RUNNING TOTAL	START DATE	END DATE	REVIEW
END DATE //												
ONHAND						000000003	REAR AXLE	0	0	//	//	
END DATE 02/25/2016												
PO	MINQTY		000003	0001	MOL001	000000003	REAR AXLE	2	2	02/25/2016	02/25/2016	
END DATE 03/03/2016												
BUY	MINQTY					000000003	REAR AXLE	3	5	02/25/2016	03/03/2016	
BUY	000104	0001				000000003	REAR AXLE	5	10	02/25/2016	03/03/2016	
ISSUE	000104	0001				000000003	REAR AXLE	5	5	03/03/2016	03/03/2016	
END DATE 03/18/2016												
BUY	000105	0001				000000003	REAR AXLE	1	6	03/11/2016	03/18/2016	
SALE	000105	0001				000000003	REAR AXLE	1	5	03/18/2016	03/18/2016	
END DATE 03/31/2016												
BUY	000102	0001				000000003	REAR AXLE	10	15	03/24/2016	03/31/2016	
ISSUE	000102	0001				000000003	REAR AXLE	10	5	03/31/2016	03/31/2016	

The Standard Report is MRP2.FRX

Primary Database File: ACTION Order: ACTBYD
 Child DataBase File: MRPSO Relation: UPPER(ACTION.ACTREDOC+ACTION.ACTRELITE)
 Child DataBase File: MRPPART Relation: UPPER(ACTION.PARTNO)

The report starts with the current on hand quantity, and displays all expected quantity changes for this part in a chronological order. It also shows a running total. Note: this part has a minimum qty of 5.

Running totals are incremented by Onhand, PO, and Buy action items. Running totals are decremented by Issue and Sale action items. Running totals are NOT incremented for Make action items driven by a higher-level sales/work orders (Virtual Makes) as these subassys go into the higher-level assemblies for the driving sales/work order and not into inventory. If a sales or work order is created for a Make action item, the running total will be increased as that item must go back into stock and will be issued to another sales or work order later.

pc/MRP marks **virtual makes** with **MAKE(V)**. This indicates this assembly is scheduled to be issued as parts when a higher level sales order or work order is issued. If you were to create its own work order (Optional, Infinite Bucket, Auto Create Work Orders), regenerate the MRP, and display this report again, it would have its own work order number and no longer be marked as virtual. However you will now have to issue and receive back this work order before you issue the higher level work or sales order. Virtual Makes allow manufacturing to work on the entire job concurrently.

MRP Reports Virtual Makes

DATE: 10/31/2012 01:10:32
PAGE: 1
ALL, SORTED BY PART NUMBER

ACTION	DRIVING SALES/WO	ITEM#	PO#	ITEM #	VENDOR	PART/ASSY #	DESCRIPTION	QTY	RUNNING TOTAL	START DATE
PART # 00000001 BEARING, 3" OD x 1" ID										
ONHAND					ABC001	000000001	BEARING, 3" OD x	102	102	/ /
PO			000001	0001	BBC001	000000001	BEARING SS	5	107	10/21/2012
SALE	000103	0001			ABC001	000000001	BEARING SS	1	106	11/02/2012
ISSUE	000101	0001			ABC001	000000001	BEARING, 3" OD x	5	101	11/27/2012
ISSUE	000102	0001			ABC001	000000001	BEARING, 3" OD x	20	81	12/02/2012
PART # 00000002										
ONHAND								0	/ /	
BUY	000101							500	10/31/2012	
ISSUE	000102							300	11/27/2012	
BUY	000103							310	11/29/2012	
ISSUE	000104							520	12/02/2012	
ISSUE	000105							10	12/02/2012	
PART # 00000003										
ONHAND								5	/ /	
BUY	000101							17	11/20/2012	
ISSUE	000102							12	12/05/2012	
ISSUE	000103							7	12/05/2012	
PART # 00000004										
ONHAND								10	/ /	
PO			0001		BBC001	000000004	NUT	10	20	10/11/2012
PART # 00000005 WHEEL ASSY										
ONHAND						000000010	WHEEL ASSY	5	5	/ /
MAKE	000101	0001				000000010	WHEEL ASSY	5	10	11/27/2012
SALE	000102	0001				000000010	WHEEL ASSY	10	0	11/30/2012
MAKE (V)	000103	0001				000000010	WHEEL ASSY	20	0	12/02/2012

pc/MRP Versions 8.72F and higher mark virtual makes with MAKE(V). This indicates this is a normal sub-assy that is scheduled to be issued as parts when a higher level sales order or work order is issued. If you were to create its own work order (Optional, Infinite Bucket, Auto Create Work Orders), regenerate the MRP, and display this report again, it would have its own work order number and no longer be marked as virtual. However you will now have to issue and receive back this work order before you issue the higher level work or sales order. Virtual Makes allow manufacturing to work on the entire job concurrently. If the Virtual Make's Driving Sales/WO is MinQty (there are min qty's for assys/subassys), create a real work order for the assy and regenerate the MRP.

16.3.3.1.1 Minimum Quantities Set for Assemblies

An online slideshow is located here: <http://www.pcmrp.com/mrp101/assyminqyssetminqty.htm>

If a minimum quantity is set for an assembly and the IB generation is set to include demand for minimum quantity, then the IB will create a virtual MAKE action for any insufficient quantity of the assembly. You can manually or automatically create the WO for the assembly. Make sure you allow enough time to purchase material and assemble the product. Now run the IB generation again to see the real WO for the assembly and the BUY items for the parts.

16.3.3.2 Consolidated Reports

Check the "Consolidated" check box. These reports will consolidate and sub-total the action items based on the consolidation period selected. As a result, the consolidated reports are shorter than the non-consolidated reports but they are not as detailed. If you wanted to create work orders for sub-assemblies, you could run a monthly consolidation report, create consumable work orders for every sub-assemblies make action item whose due date was the first of the month, and then regenerate your MRP. Please note, that it is not necessary to create a work order for every sub-assembly with pc/MRP. An example of a consolidation report follows:

BUCKETED MRP REPORT PAGE: 1

DATE: 09/20/2013 11:46:24 AM
ALL, IN WEEKLY BUCKETS, SORTED BY PART NUMBER

PERIOD	PART NUMBER	DESCRIPTION	POC	DUPL	ISSUES	SALES	MAKE	LABOR
PART NUMBER 00000001								
09/16/2013	00000001	BEARING, 3" OD x 1" ID	5	1	0	1	0	0
10/07/2013	00000001	BEARING, 3" OD x 1" ID	0	5	0	0	0	0
10/14/2013	00000001	BEARING, 3" OD x 1" ID	0	20	5	0	0	0
10/21/2013	00000001	BEARING, 3" OD x 1" ID	0	0	20	0	0	0
PART NUMBER 00000002								
09/16/2013	00000002	SPARE	0	500	0	0	0	0
10/14/2013	00000002	SPARE	0	510	200	0	0	0
10/21/2013	00000002	SPARE	0	0	600	0	0	0
PART NUMBER 00000003								
10/07/2013	00000003	BEAR ASSE	0	12	0	0	0	0
10/21/2013	00000003	BEAR ASSE	0	0	10	0	0	0
PART NUMBER 00000004								
10/07/2013	00000004	SET	10	0	0	0	0	0
PART NUMBER 00000010								
10/14/2013	00000010	GEAR ASST	0	0	0	10	5	0
10/21/2013	00000010	GEAR ASST	0	0	0	0	20	0
PART NUMBER 00000011								
10/21/2013	00000011	BEAR GEAR ASSE	0	0	0	0	10	0
10/28/2013	00000011	BEAR GEAR ASSE	0	0	0	10	0	0
PART NUMBER 00000012								
09/16/2013	00000012	DRIVE OFFICE SHIPLY (Inventory Pa	0	5	0	0	0	0
PART NUMBER 00000013								
09/16/2013	00000013	LABOR INSIDE	0	5	0	0	0	0
10/14/2013	00000013	LABOR INSIDE	0	0	0	0	0	50
10/21/2013	00000013	LABOR INSIDE	0	0	0	0	0	200
PART NUMBER 00000014								
10/07/2013	00000014	LABOR OUTSIDE	0	5	0	0	0	0
10/14/2013	00000014	LABOR OUTSIDE	0	20	0	0	0	0

Mrp2cons (c:\docume~1\doug\locals~1\temp\42080521.dbf)

The consolidated MRP report (mrp2cons.frx) uses the mrp2cons.dbf file and includes the columns shown above. The Weekly Consolidation Report will display consolidated buy requirements and consolidated machine/labor required hours for each week.

16.3.3.3 Excess Inventory Report

Infinite Bucket Excess Inventory Report

The Infinite Bucket Excess Inventory Report is designed to display/print your excess inventory

To view your excess inventory, select Excess Inventory Report

Sort by Part Number, Buyer, Value of Excess

MRP Date: 10/10/10

Infinite Bucket MRP Reports

Excess Inventory Report

Parts & Assemblies

Include

- All Items (Includes items w/o excess)
- Items without requirements (Items w/o Issue, Sale, or subassy Make Action Items*)
- More Inventory than Required (Items whose Onhand + PO or Make qtys > Issue + Min Qtys)
- Both: Items without requirements & More Inventory than Required (Meets Conditions 2 and 3)

Cost Average Cost (Select Average or Standard Costs)

Projected Date / /

Initial Onhand
 Purchase Orders
 ISSUE Actions
 SALE Actions
 Make Actions (For report to be correct, check all check boxes)

Sort by... Part Number

Send Report to... Display

Report Type Standard Other (Display, Print, or sent to a PDF, ASCII, XLS or DBF file.)

Save Settings

Ok Cancel

When a Projected Date is entered, the excess inventory report displays any inventory that would not be used as of the Projected Date. This inventory may not be excess as there may be additional Issue/Buy/PO/Sale action requirements beyond the projected date. PO action items if the order date <= Projected Date. Make action items will be included if the issue date <= Projected Date.

Press OK to Print/Display the report

* Top Assys will be covered by Sale Action Items. Sub-Assys covered by "Make" AND PartNo # TopAssy

Selecting the Excess Inventory Options will print/display a report similar to the report shown below.

DATE: 03/05/2004
 ALL PARTS, FOR ACTION TYPES (ONHAND, PO, ISSUE, SALE, MAKE), SORTED BY THE VALUE OF THE EXCESS

PART NUMBER	DESCRIPTION	STD COST	ONHAND QTY	MAKE+PO MAKE QTY	ISS+SALES USAGE QTY	MIN QTY	ONH+MAKE -USE-MIN EXCESS QTY	ES	ST
00001	BRAND S.0000 x 1.0000 1.0000 22	10.0000	200.000	5.000	26.000	10.000	169.000		
00004	NET	2.0000	10.000	10.000	0.000	0.000	20.000		
00012	BLPFR OFFICE SUPPLY (NonInventory Pa	1.0000	5.000	0.000	0.000	10.000	0.000		
TOTAL:									

Excess Inventory Quantities and Cost Columns appear to the right.

The above columns consist of the following action item quantities

- The onhand action item qty into onhand qty column
- The sum of the make and PO action item quantities (but not the BUY actions) into the make qty column
- The sum of the issue and sale action item quantities into the usage qty column
- The minimum qty into the minimum qty column
- The onhand + make - usage - min quantities into the excess qty column

This report uses action.dbf (parent) and partmast.dbf (child) to create an exectmp.dbf file. It then uses this file and the mrp2execs form to create the report. This report uses program code (and not report code) to total up the column quantities.

This report adds an additional issue transaction for make transaction types when the part number does not equal the top assembly number. This keeps subassemblies for sales and work order subassemblies from showing up as excess. The excess inventory report does not print/display parts or assemblies that are not in excess. Checking the include checkboxes to include initial onhand quantities, purchase orders, etc. will make sure these action items are included in the above quantity calculations.

When a Projected Date is entered, the excess inventory report displays any inventory that would not be used as of the Projected Date. This inventory may not be excess as there may be additional Issue/Buy/PO/Sale action requirements beyond the projected date. (PO action items will be included if the order date is on or before the date specified, MAKE items will be included if the issue date is on or before the projected date.)

pc/MRP will display items without excess inventory if you select, "Include All Items". The Excess Inventory for items without excess inventory will be \$0.00.

16.3.3.4 Pre-Shortage Report

This report lists all Buy and PO action items including the push pull dates for the Purchase Order action items. This report (mrp2cbpp.frx) uses the action.dbf as the parent database file and purchase.dbf and mrppart.dbf are the child dbf files of the action.dbf file. The Issue action items will only be displayed if there is a problem with the issue (a capital "Y" in the review field).

Infinite Bucket Pre-Shortage Report

The Infinite Bucket Pre-Shortage Report is basically a combination Buy and Push Pull Report for every part number that has an open Buy, PO, or Change Delivery Date Recommendation.

DATE: 09/26/2014 03:25:25 PM
 PAGE: 1
 PRE-SHORTAGE REPORT
 MRP GENERATED: 09/26/2014

ALL, FOR ACTION TYPES (PO, BUY, ISSUE), SORTED BY PART

ACTION	DRIVING ITEM# SALES/WD ITEM#	PO#	ITEM #	QUANTITY	PLACE DATE	SCHEDULED DELVRY DATE	RECOMMENDED DELVRY DATE
PART #: 000000001 BEARING SS BUYER: KIM							
STD COST: 10.000000		MANUFACTURERS: imatch/ven good fuzTest		MODELS: 555050-1			
AVE COST: 10.000000		1 match per vendor		5555003-1			
COMMENTS: This field can contain additional data		1 match per vendor		555050-1			
BUY	000103	0001		1.000	09/24/2014	09/26/2014	
PO	HINQTY	000001	0001	5.000	09/16/2014	09/26/2014	09/26/2014
BUY	000101	0001		5.000	10/19/2014	10/21/2014	
BUY	000102	0001		20.000	10/26/2014	10/28/2014	
PART #: 000000002 SPOKE BUYER: JG							
STD COST: 1.000000		MANUFACTURERS:		MODELS:			
AVE COST: 1.000000		500.000		9/29/2014			
		510.000		10/28/2014			
COMMENTS: This field can contain additional data		MANUFACTURERS:		BUYER:		MODELS:	
		MANUFACTURERS:		BUYER:		MODELS:	
BUY	000102	0001		12.000	10/16/2014	10/31/2014	
PART #: 000000004 NUT BUYER: DOUG							
STD COST: 0.000000		MANUFACTURERS:		MODELS:			
AVE COST: 0.000000							
PO		000002	0001	10.000	09/06/2014	10/16/2014	Cancel

Action (c:\pcmrpw880\action.dbf) Record: 25/38 Record Unlocked

16.3.3.5 Push Pull Report

The Infinite Bucket Push Pull Report lists each PO with its scheduled delivery date and pc/MRP's recommended delivery date. This report is available after an MRP generation and has the option to modify the PO date required as well as zero-out cancelled POs. This report (pushpull.frx) uses avail.dbf as the parent database with mrpso.dbf and mrppart.dbf as child database files. You must have PO & MRP "Edit" rights to enable "Update PO Dates" and "Zero out Cancelled POs." It is always advisable to produce a report first before updating the dates & quantities, to help your buyers call the vendors about the modifications.

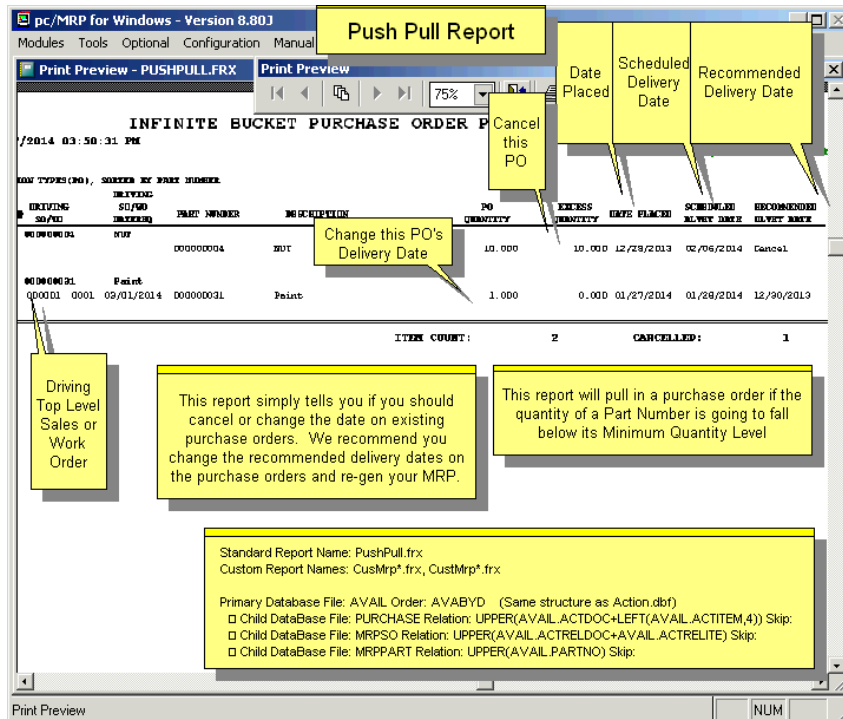
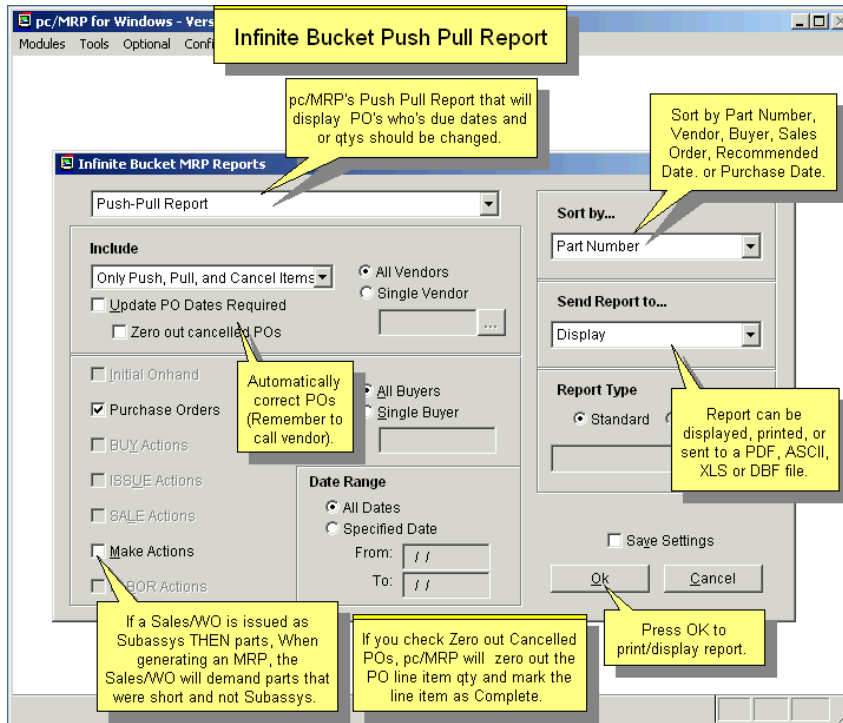

If you select to update the PO dates and quantities, please heed the warnings below.

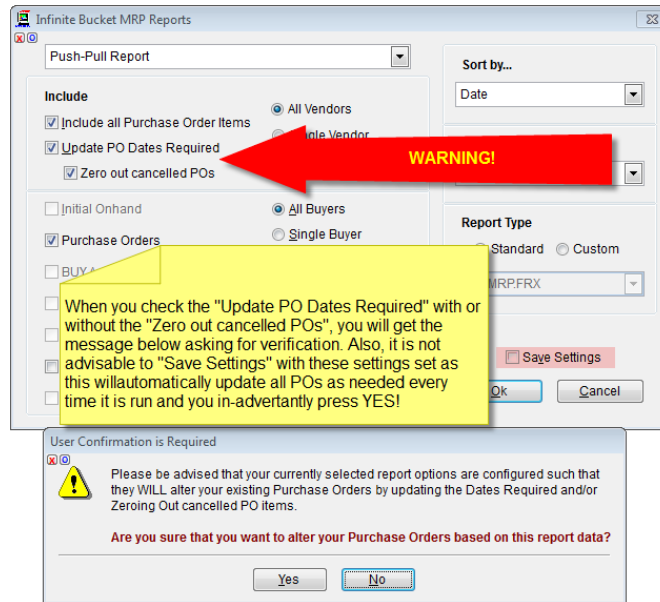

In rare cases pc/MRP might suggest that you pull a purchase order to an earlier date, when you really don't have to. The following slide shows an example. The SO that is due later, needs the same paint earlier than the other SO. The onhand qty of the paint will be allocated to the SO that needs it later (simply because the SO due date is earlier than for the other SO). The push-pull report will suggest to move the PO early, to satisfy the demand of the other SO. If you spot this scenario, run an action report, all for a part (the paint), check all include choices and sort by ending date. The diving SO/WO Datereq value from the push-pull report will help identifying the SO that uses the current onhand quantity (but wouldn't need it until a later point in time). If you confirm that the onhand quantity never goes to negative, and you are facing the above described rare scenario, you can ignore the suggestion of the push-pull report.

Push Pull Report Rare Case

Scheduled Delivery Date: 10/11/2015
Recommended Delivery Date: 07/29/2015

INFINITE BUCKET PURCHASE ORDER PUSH PULL REPORT

2015 02:58:16 PM

DATE	ORDERING SEQ/NO	SO/WO DATE/REQ	PART NUMBER	DESCRIPTION	PO QUANTITY	EXCESS QUANTITY	DATE PLACED	SCHEDULED DELIVERY DATE	RECOMMENDED DELIVERY DATE
10/11/2015	000111	09/27/2015	0000 00021	Paint, Red	10,000	7,000	07/29/2015	10/11/2015	07/29/2015

ITEM COUNT: 1 NCNR: 0 CANCELLED: 0

Sales Order (000111) and its Date Req that needs parts from the PO sooner

Sales Order 000110
1 Tricycle Assy
Lead Time 30 Days
Date Req 09/20/2015

Paint
Lead Time 30 Days
Issue 08/21/2015

Sales Order 000111
1 Bike Assy
Lead Time 30 Days
Date Req 09/27/2015

Wheel Assy
Lead Time 30 Days
Start 07/29/2015

Paint
Lead Time 30 Days
Issue 07/29/2015

In rare cases, the push pull may recommend pulling in a PO earlier than needed. In this example we have sales order 000110, due 9/20/15 which requires 5 gals of paint, and sales order 000111 due 09/27/15 which requires 5 gals of paint. There are 7 gals of paint on hand and an existing purchase order for 10 gals of paint due on 10/11/2015.

Sales Order 000110 requires red paint to be issued on 8/21/15 due to a 30 day lead time to for the tricycle. Sales Order 000111 has an additional sub-assy with a lead time that requires the same red paint on 07/29/2015. Since sales order 000110 had an earlier due date, the MRP processed it first and allocated the onhand qty of the paint to sales order 000110. Sales Order 000111 was processed later and was allocated qty from the existing purchase order that is scheduled to arrive on 10/11/2015. So the push pull recommends changing the date required on the existing PO to 07/29/2015 even though there will be some in stock in that time, but the stock was allocated to sales order 000110. Solution: Change the date required on the PO as per the push pull report and regen your MRP (the part may still come in a Little early) OR auto create work orders (Per order requirement, Lower level sub-assys only) and regen your MRP.

Software Arts Personnel Only: To replicate this test, set the computer date 08/27/201, insert Dataset 45, and generate an MRP.

16.3.3.6 Issued Shortage Report

pc/MRP's Issued Shortage Report lists all issued stockroom shortages. It uses the Action Item data base file, action.dbf. It sets both mrpstock and mrpso as children database files. When it locates a make action item for the top assembly of a sales/work order, it will insert a record into TempShrt.dbf for every stockroom part number issued to that sales/work order. The TempShrt.dbf record contains the sales order's mrpso.issuedtmf, mrpso.orqtyreq, mrpso.qtyassm fields and the stockroom's mrpstock.qtyissued, mrpstock.qtyreq fields. The routing.dbf is a child of the TempShrt.dbf. The report MrpShrt2.frx will use the tempshrt.dbf and display all stock room shortage records where the qtyissued < qtyreq. This report must be run right after an MRP run and not days later as it captures the shortages on the day the MRP is run. If sufficient inventory exists to cover the MAKE action item for a sales order, the sales order will not appear on the report (SOs that have not been issued yet).

16.3.3.7 MRP Buy Report

The MRP Buy Report uses the action database file with the partmast.dbf as the child file. It displays buy action items (MRP2BUY.FRXX) and uses the average cost from the partmaster. You can run a detail or a summary report.

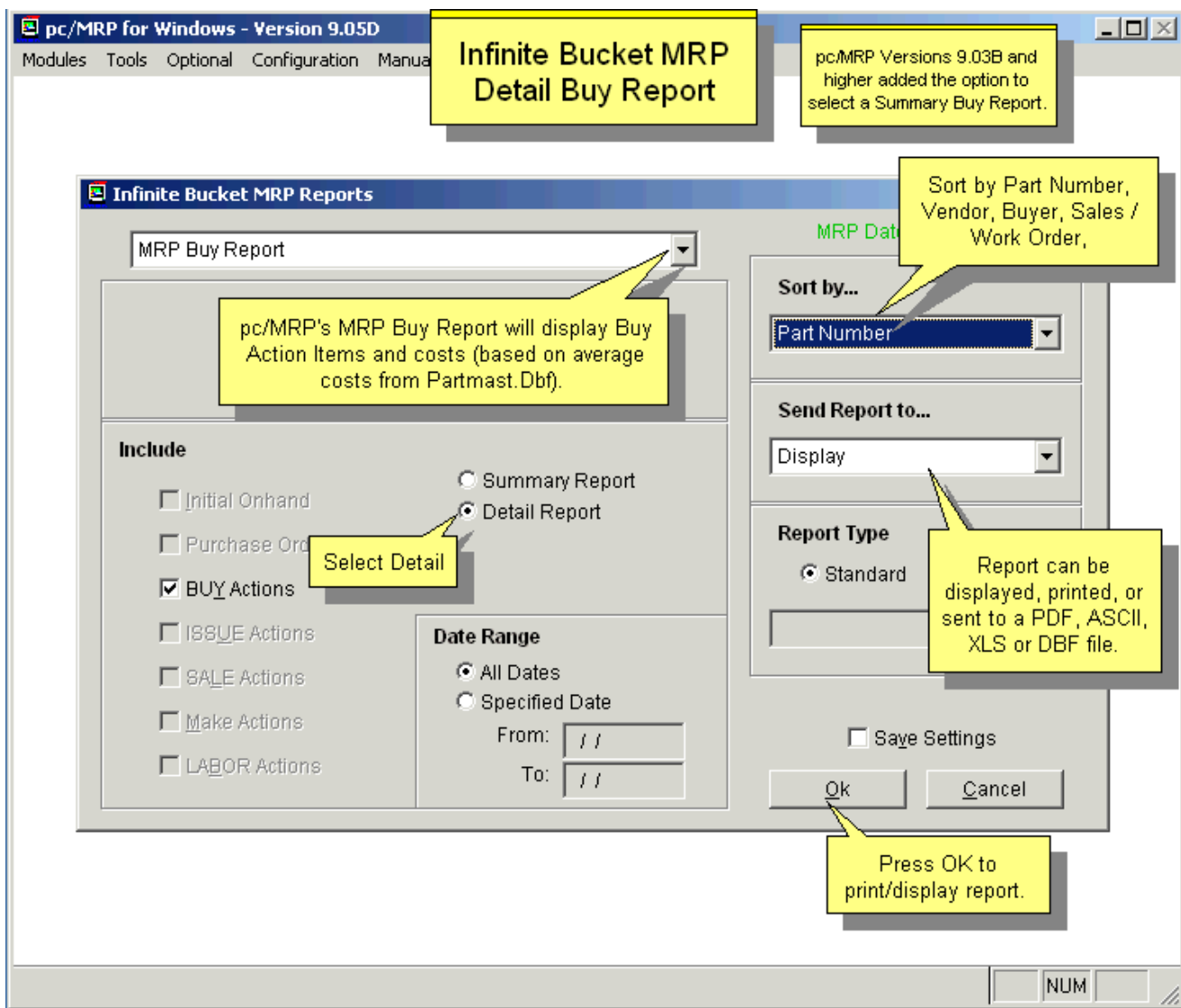

Infinite Bucket Detail MRP Buy Report

DATE: 06/17/2014 01:17:54 PM
 PAGE: 1
 MRP BUY REPORT
 2014 02

ALL FOR ACTION TYPES (BUY), SORTED BY PART NUMBER

LINE#	ITEM#	VENOR	PART/ASSY #	KEY	DESCRIPTION	VENDOR PN/MODEL#	QTY	UNIT COST	EXTENDED COST	SUB. RATE
PART # 00000001 BEARING, 3" OD x 1" ID										
000101	0001	ABC001	00000001	ABC	BEARING, 3" OD x 1" ID	556050-1	5	6.032068	30.165206/22/	
000103	0001	ABC001	00000001	ABC	BEARING SS	556050-1	1	6.032068	6.032068/23/	
000102	0001	ABC001	00000001	ABC	BEARING, 3" OD x 1" ID	556050-1	20	6.032068	120.661106/26/	
					SUB TOTAL		26		156.8595	
PART # 00000002 SPOKE										
000107			00000002		SPOKE		500	1.000000	500.000005/28/	
000102	0001		00000002		SPOKE		510	1.000000	510.000006/24/	
					SUB TOTAL		1010		1010.0000	
PART # 00000003 REAR AXLE										
000102	0001		00000003		REAR AXLE		12	1000.000000	12000.000006/17/	
					SUB TOTAL		12		12000.0000	
PART # 00000012 PAPER OFFICE SUPPLY(NonInventory Pa										
000107			00000012		PAPER OFFICE SUPPLY (N		5	1.000000	5.000005/29/	
					SUB TOTAL		5		5.0000	
PART # 00000013 LABOR INSIDE										
000107			00000013		LABOR INSIDE		5	20.000000	100.000005/29/	
					SUB TOTAL		5		100.0000	
PART # 00000014 LABOR OUTSIDE										
000101	0001		00000014		LABOR OUTSIDE		5	20.000000	100.000005/22/	
000102	0001		00000014		LABOR OUTSIDE		20	20.000000	400.000006/25/	
					SUB TOTAL		25		500.0000	
					GRAND TOTAL				13771.8595	

Primary Database File: ACTION Order: ACTBYP
 Child DataBase File: PARTVEND Relation: UPPER(ACTION.ACTVEND+ACTION.PARTNO) Skip:
 Child DataBase File: PARTMAST Relation: UPPER(LEFT(ACTION.PARTNO,MPNSIZE)) Skip:

Driving Sales/Work Order

Average Unit Cost from Partmast

Total cost of Buys based on Average Costs

Infinite Bucket MRP Summary Buy Report

7/2016 10:22:09 AM
 MRP BUY REPORT (Summary)
 MRP GENERATED: 10/17/2016 09:52:20 AM

ACTION TYPES (BUY), SORTED BY PART NUMBER

DESCRIPTION	VENDOR PN/MODEL#	VENDOR	QTY	UNIT COST	EXTENDED COST
BEARING 3" OD x 1" ID	111-0102-001	ABC001 ARROW ELECTRONICS	26	10.000000	260.0000
SPOKE			1010	1.000000	1010.0000
REAR AXLE			12	1000.000000	12000.0000
PAPER OFFICE SUPPLY(NonInventory Pa			5	1.000000	5.0000
LABOR OUTSIDE			25	20.000000	500.0000
			GRAND TOTAL		13775.0000

Primary Database File: ACTION Order: ACTBYP
 Child DataBase File: PARTVEND Relation: UPPER(ACTION.ACTVEND+ACTION.PARTNO) Skip:
 Child DataBase File: PARTMAST Relation: UPPER(LEFT(ACTION.PARTNO,MPNSIZE)) Skip:

Qty

Unit Average Costs

Total cost of Buys based on Average Costs

16.3.3.8 MRP Timeline

The MRP Timeline can be used to display or print a graphical representation of the MRP requirements.

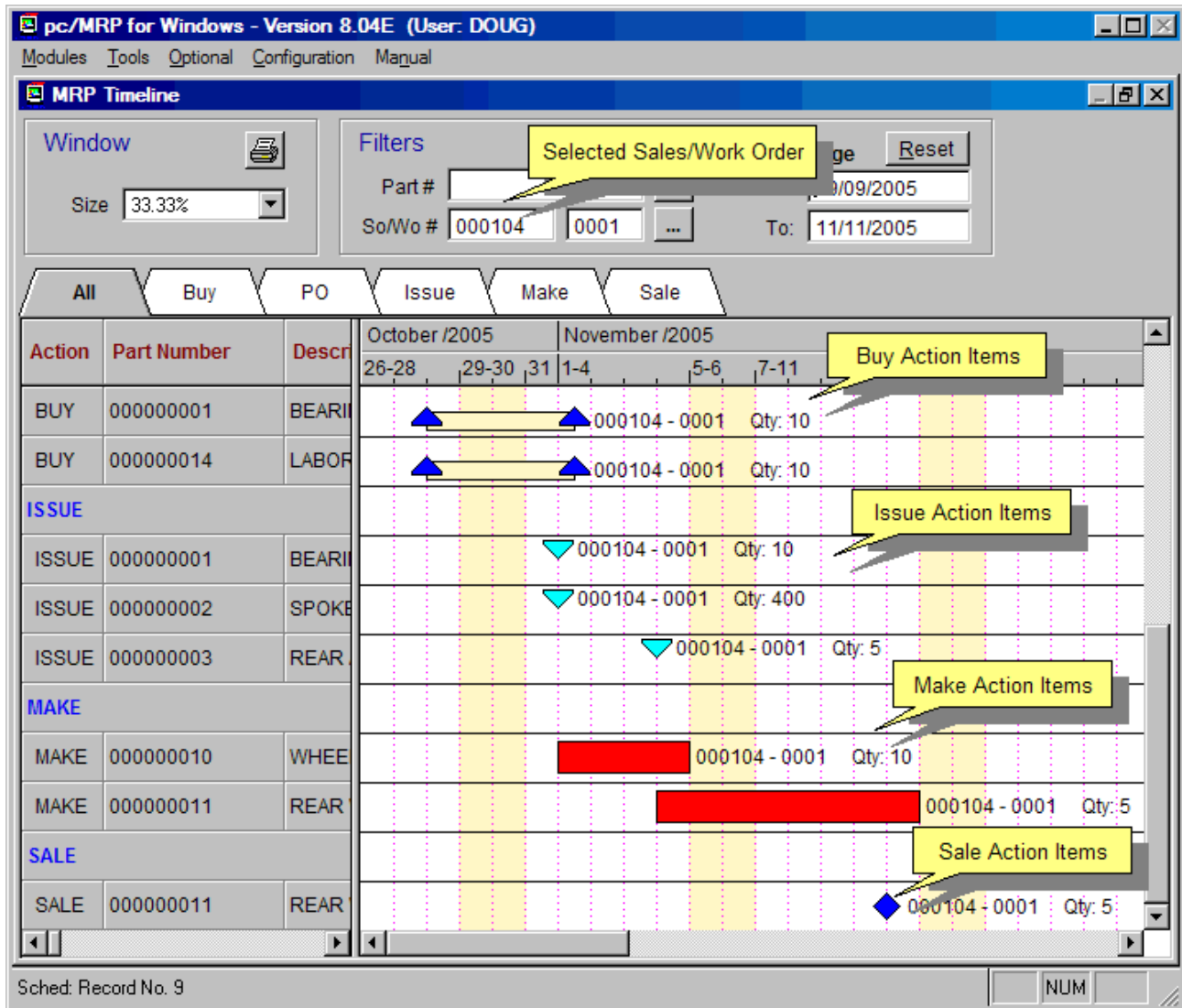

The MRP Timeline can display All actions, or just Buys, open Purchase Orders (PO), Issues, Makes, or Sales. Actions can be further filtered by specific part numbers, sales or work order numbers, and specific date ranges.

16.3.3.9 MRP Item Graph

Choosing Item Graph from the menu will present a graph similar to the one show below.

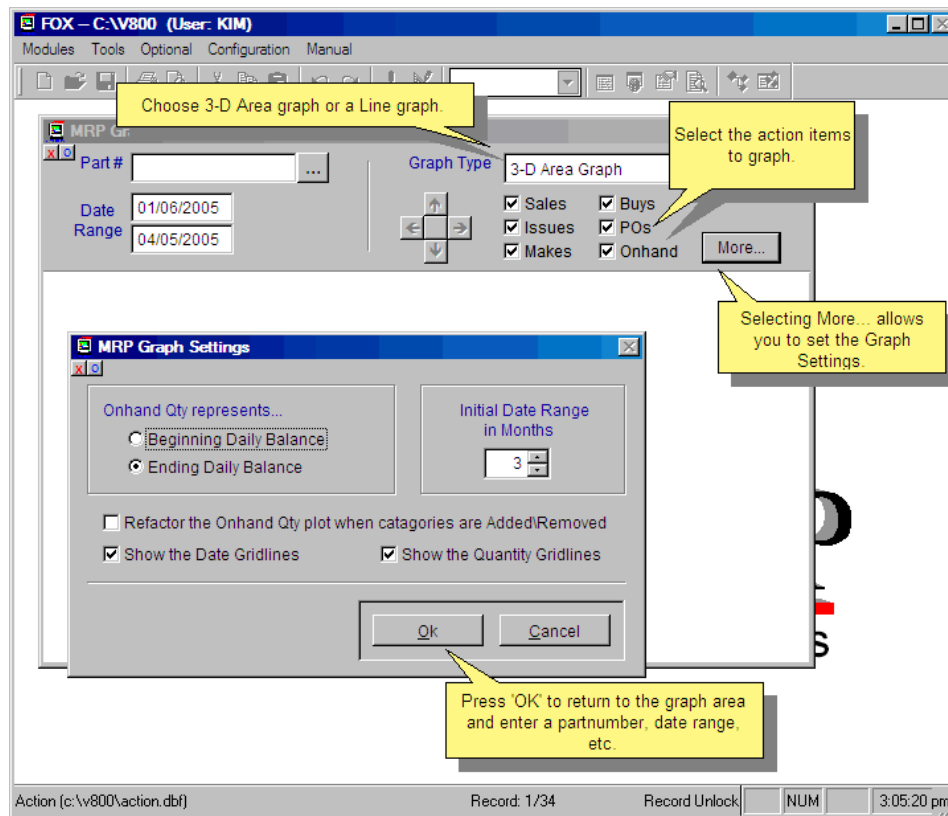

Now, as you set up your graph parameters, the graph appears. The print button in the upper right corner allows printing of the graph and / or data.

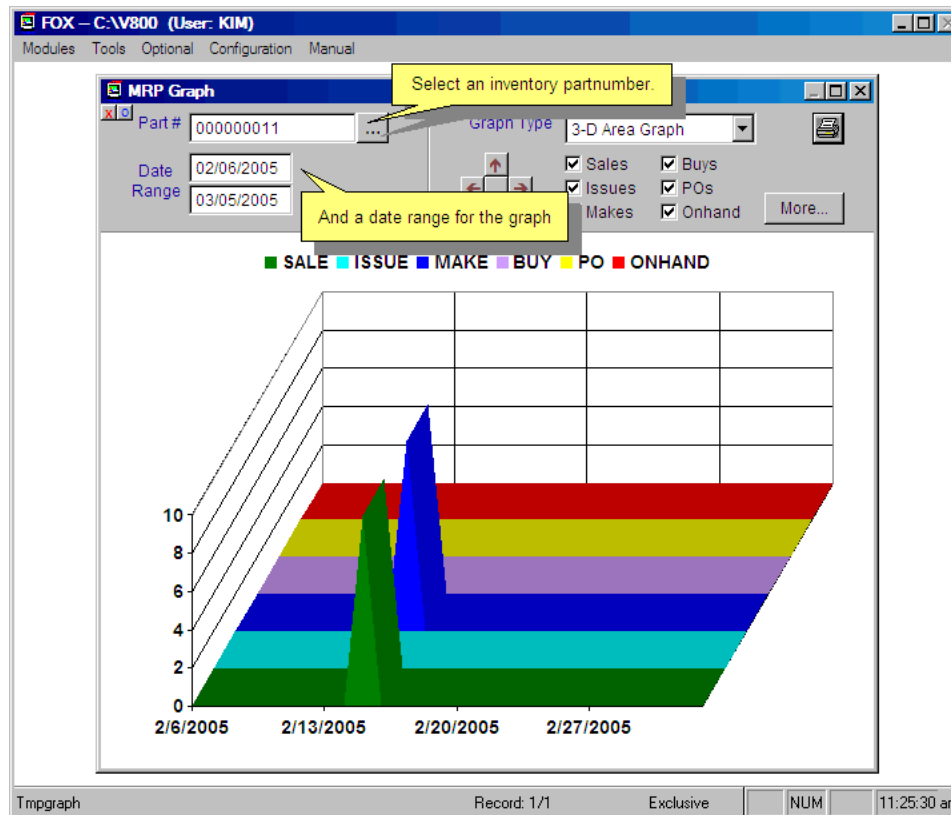

16.3.4 Automatically Create Work Orders

<http://www.pcmrp.com/mrp101/mrpmenuautocreatewos.htm>

Please note that you are ‘micro-managing’ your MRP when you select this option.

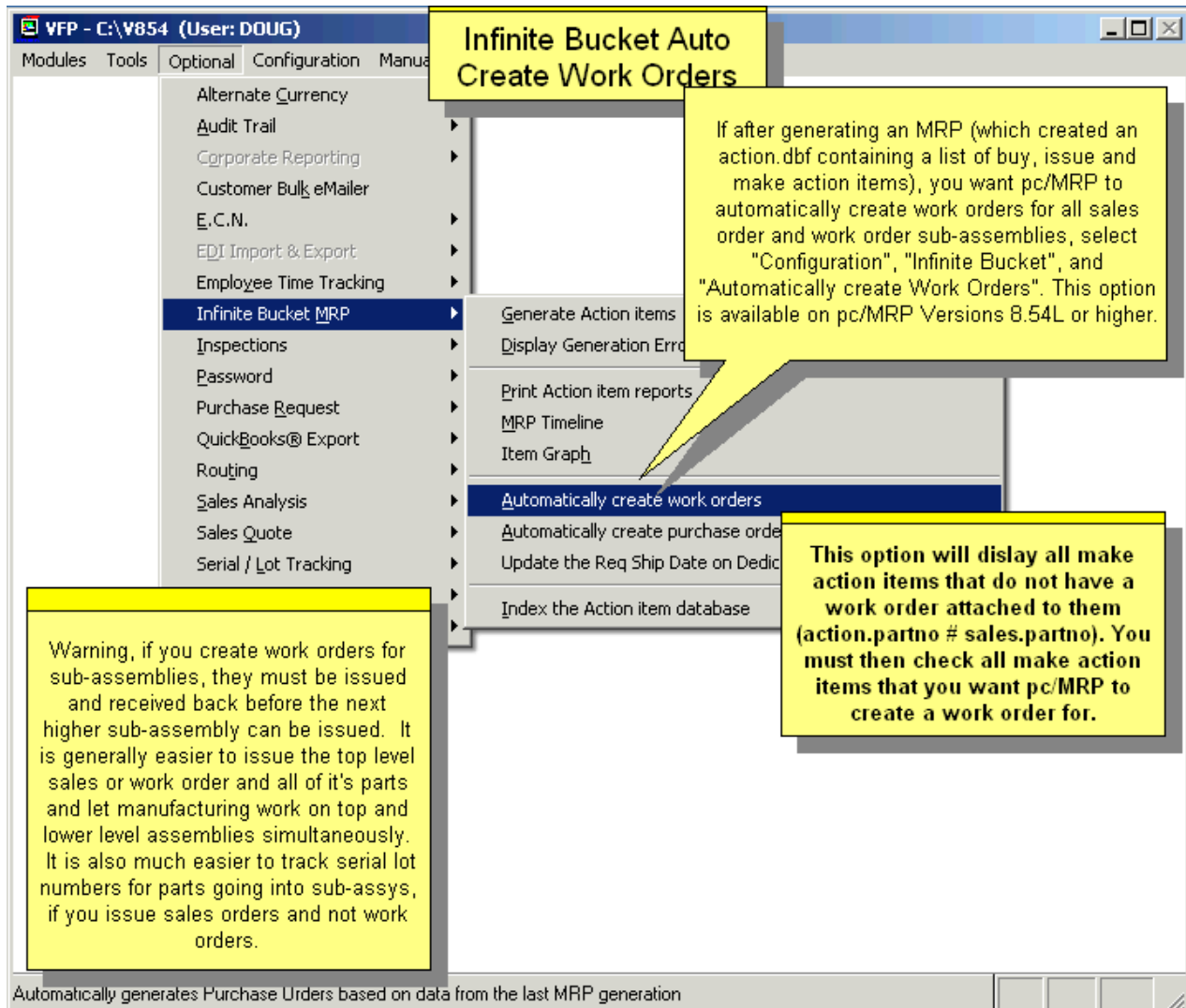

VFP - C:\V863 (User: DOUG)

Infinite Bucker Auto Create Lower Level Work Orders Only (8.54L and Higher)

Select Consolidation, None, by Day, Week or Month. If you selected to consolidate your work orders, the work order's date required will be the first day (Monday) of the week or the first day of the month.

Selecting Lower Level will display all lower level make action items that no work order has been created for.

Order Consolidation: Order per Requirement Range: All Dates

Select Make Action Items For : Lower Level Sub-Assemblies Only

Quantities for the sub-assemblies Date Req for the sub-assemblies

Driving Sales/Work	Assembly#	Description	Make Qty	Start Date	End Date	Show WO
<input checked="" type="checkbox"/> 000102-0001	000000010	WHEEL ASSY	20.000	05/10/2012	05/13/2012	<input type="checkbox"/>
<input checked="" type="checkbox"/> 000104-0001*	000000010	WHEEL ASSY	40.000	06/29/2012	07/02/2012	<input type="checkbox"/>

Check the work orders to be created. Sales / Work Order requiring the work order for subassys **Makes without Work Orders**

Pressing the OK Button will create consumable work orders for the selected make action items. It will fill in the WoQty field in Action.Dbf to prevent pc/MRP from generating more work orders if this is run again prior to regenerating an MRP. When the MRP is regenerated it uses the new work orders and will not display makes for those work orders. The work order date required will be 1 day earlier than the make action Item's date required.

Check Show WO if you wish to view the work orders first before they are created. This allows you to cancel some and save others.

* = The driving sales/work order requires dedicated work orders and not subject to consolidation nor will a work order be created for the top assembly. If the sales/work order is modified, you will have to edit the work orders.

Auto Select Select None

Auto Select will allow you to select for All Records, All for a specified Sales/Work Order, or All for an Assembly

Ok Exit

Makeactioncurs Exclusive

Infinite Bucker Auto Create Top Level Work Orders Only 8.63D and Higher

Only display makes that must be started on or before a specified date.

Generate Work Orders For Make Actions Automatically

Order Consolidation: Order per Requirement Date Range: Start on or Before a Given Date

Select Make Action Items For : **Top Level Assemblies Only** Date: 12/08/2012

	Driving Sales/Work	Assembly#	Description	Make Qty	Start Date	End Date	Show WO
<input type="checkbox"/>	000101-0001	000000010	WHEEL ASSY	10.000	05/05/2012	05/08/2012	<input type="checkbox"/>
<input type="checkbox"/>	000102-0001	000000011	REAR WHEEL ASSY	10.000	05/13/2012	05/18/2012	<input type="checkbox"/>

Note: pc/MRP does not offer to make a work order for the top level assy on sales order 104 as sales order 104 requires dedicated work orders

Selecting Top Level will display all top level make action items that no work order has been created for (action.partno =sales.partno). Available on pc/MRP Version's 8.63D and higher.

* = The driving sales/work order requires dedicated work orders and not subject to consolidation nor will a work order be created for the top assembly. If the sales/work order is modified, you will have to edit the work orders.

Auto Select Select None OK Exit

Makeactioncursor Record: 1/2 Exclusive

Infinite Bucket Auto Create Work Orders for Upper and Lower Level Assemblies 8.63D and Higher

Selecting All Assemblies will display all make action items that no work order has been created for (action.partno # sales.partno). This is the only selection that will create work orders for MIn Qtys

Generate Work Orders For Make Actions Automatically

Order Consolidation: Order per Requirement Date: 12/08/2012

Select Make Action Items For : **All Assemblies**

	Driving Sales/Work	Assembly#	Description	Make Qty	Start Date	End Date	Show WO
<input checked="" type="checkbox"/>	000102-0001	000000010	WHEEL ASSY	20.000	05/10/2012	05/13/2012	<input type="checkbox"/>
<input checked="" type="checkbox"/>	000104-0001	000000010	WHEEL ASSY	40.000	06/29/2012	07/02/2012	<input type="checkbox"/>
<input checked="" type="checkbox"/>	000101-0001	000000010	WHEEL ASSY	10.000	05/05/2012	05/08/2012	<input type="checkbox"/>
<input checked="" type="checkbox"/>	000102-0001	000000011	REAR WHEEL ASSY	10.000	05/13/2012	05/18/2012	<input type="checkbox"/>

Make for a sub-assy of sales order 102. Will create a consumable work order

Make for a sub-assy of sales order 104 which requires dedicated work orders. No make for the top assy

Make for a top assy of sales order 101. Will create a consumable work order

Make for a top assy of sales order 102. Will create a consumable work order

Pressing OK will create 3 consumable work orders and 1 dedicated work order.

* = The driving sales/work order requires dedicated work orders and not subject to consolidation nor will a work order be created for the top assembly. If the sales/work order is modified, you will have to edit the work orders.

Auto Select Select None OK Exit

Standard

VFP - C:\V863 (User: DOUG) Infinite Bucket Auto Create Work Orders

Modules Tools Optional Configur

Work Order --- (Edit Mode - Single Item)

SOWO # 000106 Change # 0
 Order Date 04/08/2012

Document Currency: BASE CURRENCY

Customer Billing / Shipping Accounting Info

Root Address Lookup

Customer Address Street City State / Zip Country Phone # e-Mail

Account # Addr Type Terms Credit Card [None] Customer PO# Contact # # AUTOWO 04/08/2012 By DOUG

Item Part Number Rev Description Part Lookup Model Number

Quantity	Unit	Sale Price	Tax %	Freight	Disc %	Date Require
10.000	EA	0.000000	0.000	0.00	0.00	05/07/2012

Comments Displayed Currency: BASE CURRENCY

Make Action Start and Ending Dates
 Make Qty Driving S0/W0 S. Date E. Date
 10.000 000101-0001 05/05/12 05/08/12

Work Orders will be Consumable Consumable

Press the Finished Button to create this work order

If you do not want to create this work order, Press the Cancel Button

Date Required is 1 day before the sales order date required. If we selected consolidate by week, it would be due the first day (Monday) of the week. If we selected Consolidate by Month, it would be due on the first day of the month.

If we selected consolidation, 1 work order could be created for many sales orders. Each sales order would be listed in the comments

If you checked the Show Work Orders Checkbox, the work orders will be displayed as shown.

Customer Address

VFP - C:\V863 (User: DOUG) Infinite Bucket Auto Create Work Orders

Modules Tools Optional Configur

Work Order --- (Edit Mode - Single Item)

SOWO # 000105 Change # 0
 Order Date 04/08/2012

Document Currency: BASE CURRENCY

Customer Billing / Shipping Accounting Info

Require Dedicated Work Orders

Dedicated to SOWO # 000104 ...
 Dedicated to Item # 0001

Issued to MFG Issue Subs Only
 Qty Assembled 0.000

Date Shipped / /
 Original Req Ship Date / /

Web Order Number
 Sales Site
 Manufacturing Site

Reference No. 1
 Reference No. 2
 Reference No. 3

Item Part Number Rev Description Part Lookup Model Number

Quantity	Unit	Sale Price	Tax %	Freight	Disc %	Date Require
40.000	EA	0.000000	0.000	0.00	0.00	06/29/2012

Comments Displayed Currency: BASE CURRENCY

Make Action Start and Ending Dates
 Make Qty Driving S0/W0 S. Date E. Date
 40.000 000104-0001 06/29/12 07/02/12

Division Complete Serial Number
 Hold Location
 Consumable

Note: pc/MRP did create a dedicated work order for the sales order that required dedicated work orders.

Partmast (c:\v863\partmast.dbf) Record: 1/11 Record Unlocked

16.3.5 Automatically Create POs

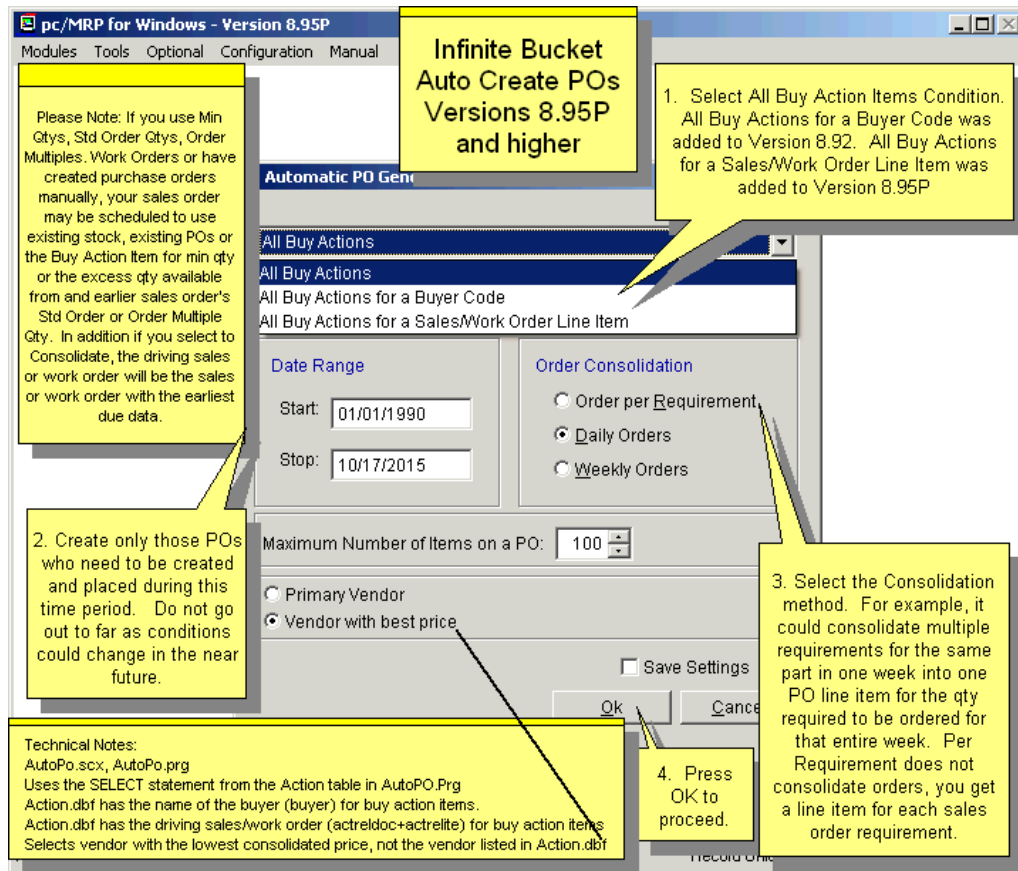

If the purchase buy report looks good, selecting "Automatically Create Purchase Orders" will automatically generate the POs required to fill the buy requirements. Users can select a date range for generating POs. Selecting **Order per Requirement** will generate a PO for every buy action item generated. Selecting **"Daily Orders"** will consolidate all POs for the same part number required for the same day into one PO line item. Selecting **"Weekly Orders"** will consolidate all POs for the same part number required for the week into one PO line item.

Selecting **"Set Process Defaults"** will allow you to set the defaults for the above screen. When the **"Create POs"** function generates a PO, it puts a Y in the PO_MAKE field for that BUY action item in the action data base file. This allows you to use the date range function without worrying about creating duplicate POs. The function that automatically created purchase orders is limited to 100 line items. pc/MRP will create multiple purchase orders if the limit of 100 limit is exceeded.

The user has to have Edit rights to the Purchase module to be able to "Automatically Create Purchase Orders".

"Automatically create Purchase Orders" should only be run if:

You have "Generated Action Items" and do not plan to create work orders, OR;

You have "Generated Action Items", created work orders automatically or manually, and then "Generated Action Items" again to take into account the new work orders.

pc/MRP is only able to automatically create purchase orders for parts that have at least one associated vendor listed. The user will be able to print a list of these buy requirements; these POs will have to be entered manually.

pc/MRP will insert the vendor's related document number field into the PO for that vendor. Buyer can be the current user login, or the buyer for the part, set by Configuration, **Option 25**. (**Note:** In versions **9.04** and lower buyer was always the buyer for the part.)

pc/MRP will allow you to select VENDOR 1 or the vendor with the BEST PRICE for the quantity ordered. This option is NOT available for users having only 'View' options for the MRP module.

16.3.6 MRP Calendar

Infinite Bucket Weekend and Holiday Calendar Version 9.23B and Higher

pc/MRP inserts up to 2 years of dates into your calendar when: You install your demo copy of pc/MRP. You update from 9.22 or lower to 9.23 or higher. You insert a new support activation code number.

Select Optional, Infinite Bucket, MRP Calendar and Edit to schedule your weekends and holidays.

If an End Date or Start Date falls on a holiday or weekend that you are not working on, MRP will slide the whole job to an earlier date that is not a weekend or holiday.

Without a current Calendar, pc/MRP will default to its prior method and auto adjust dates that fall on weekends.

p/MRP's Calendar allows users to schedule weekends and holidays as days off. The Infinite Bucket Program will then back off those days when creating your schedule.

Infinite Bucket Weekend and Holiday Calendar Versions 9.23B and Higher

Date	Description	Day Off
06/28/2018	Thursday	<input type="checkbox"/>
06/29/2018	Friday	<input type="checkbox"/>
06/30/2018	Saturday	<input checked="" type="checkbox"/>
07/01/2018	Sunday	<input checked="" type="checkbox"/>
07/02/2018	Monday	<input type="checkbox"/>
07/03/2018	Tuesday	<input type="checkbox"/>
07/04/2018	July 4th	<input checked="" type="checkbox"/>
07/05/2018	Thursday	<input type="checkbox"/>
07/06/2018	Friday	<input type="checkbox"/>
07/07/2018	Saturday	<input checked="" type="checkbox"/>
07/08/2018	Sunday	<input checked="" type="checkbox"/>
07/09/2018	Monday	<input type="checkbox"/>
07/10/2018	Tuesday	<input type="checkbox"/>

```

MRP2Gen.AdjDate()
DO WHILE .T.
  SELECT Calendar
  SET ORDER TO DATE
  SEEK MDATE
  IF FOUND()
    DO CASE
      CASE DAYOFF
        MDATE = MDATE - 1
      OTHERWISE
        EXIT
    ENDCASE
  ELSE
    DO CASE 4original Code
      CASE DOW(MDATE) = 1 & SUNDAY
        MDATE = MDATE - 2
      CASE DOW(MDATE) = 7 & SATURDAY
        MDATE = MDATE - 1
      OTHERWISE
        EXIT
    ENDCASE
  ENDDIF
ENDDO
  
```

Mark all future Saturdays/Sundays:
 Leave Unchanged
 Days Off
 Work Days

16.3.7 Troubleshooting

16.3.7.1 Infinite Bucket reports appear to be wrong

If the quantities in the Infinite Bucket reports appear to be wrong, please do the following:

A good plan can only be based on good data. If pc/MRP reported any errors/problems in your data after the MRP was generated, correct the errors and re-generate the MRP. These errors could be missing due dates, non-existing parts, etc. For details see Section 16.3.2 above. To view the errors found select **Display Generation Errors** from the Infinite Bucket menu.

If the quantities still seem wrong, select one of the part numbers involved and run the report below. Include all action items and sort by ending date. This report will clarify where the quantities are coming from. Repeat these steps for any other part number you wish to verify.

Infinite Bucket MRP Reports

MRP Date: 02/25/2016

All for a Part Number: [Dropdown]

Part Number: 000000003 [Scroll]

Match Type: Exact Partial Contains

Include: Initial Onhand Purchase Orders BUY Actions ISSUE Actions SALE Actions Make Actions LABOR Actions

Consolidate: Consolidate Daily Weekly Monthly Quarterly

Date Range: All Dates Specified Date
From: / / To: / /

Sort by...: Ending Date [Dropdown]

Send Report to...: Display [Dropdown]

Report Type: Standard Custom
CUSMRPSLIDE.FRX [Dropdown]

Show Review Item Only Save Settings

Ok Cancel

pc/MRP for Windows - Version 9.00L

Modules Tools Optional Configuration Manual Printer

Print Preview - CUSMRPSLIDE.FRX

DATE: 02/25/2016 04:42:33 PM
PAGE: 1

ACTION ITEM REPORT MRP GENERATED: 02/25/2016

ALL FOR PART# 000000003, SORTED BY ENDING DATE

ACTION	DRIVING SALES/WO	ITEM#	PO#	ITEM #	VENDOR	PART/ASSY #	DESCRIPTION	QTY	RUNNING TOTAL	START DATE	END DATE	REVIEW
END DATE / /												
ONHAND						000000003	REAR AXLE	0	0	/ /	/ /	
END DATE 02/25/2016												
PO	MINQTY		000003	0001	MOU001	000000003	REAR AXLE	2	2	02/25/2016	02/25/2016	
END DATE 03/03/2016												
BUY	MINQTY					000000003	REAR AXLE	3	5	02/25/2016	03/03/2016	
BUY	000104	0001				000000003	REAR AXLE	5	10	02/25/2016	03/03/2016	
ISSUE	000104	0001				000000003	REAR AXLE	5	5	03/03/2016	03/03/2016	
END DATE 03/18/2016												
BUY	000105	0001				000000003	REAR AXLE	1	6	03/11/2016	03/18/2016	
SALE	000105	0001				000000003	REAR AXLE	1	5	03/18/2016	03/18/2016	
END DATE 03/31/2016												
BUY	000102	0001				000000003	REAR AXLE	10	15	03/24/2016	03/31/2016	
ISSUE	000102	0001				000000003	REAR AXLE	10	5	03/31/2016	03/31/2016	

16.3.7.2 Error message: Allowed DO nesting level exceeded

While generating an Infinite Bucket MRP, you get the error message: **Allowed DO nesting level exceeded**. This means that you have a recursive BOM structure (a BOM that is calling itself). See Section 17.3.17.

16.3.7.3 A sales or work order does not display any action items

If a sales or work order does not display any action items (All Action Items for a Sales/Work Order)

- The sales/work order contains a preliminary BOM and **Include Preliminary BOMs** was not checked when the MRP was generated.
- The sales/work order was complete when the MRP was generated.

16.3.7.4 The action item report shows multiple BUILD and SALE items for an assembly for the same SO/WO number and line item.

Check the inventory module for duplicate part numbers by going to Modules, Inventory, Audit Inventory Data, and only check 'Invalid Part Numbers'. Do not check 'Fix' at this time. Verify that for each duplicated part number, the first one is the one to keep. Then you can check the 'Fix' checkbox when you run the Audit Inventory Data again. You can now re-run the Create Action Items process again.

If the ones you wish to keep are not always the first partnumbers, please call Software Arts before you proceed!

16.3.7.5 Component parts not showing any demand.

pc/MRP shows demand only for parts & assemblies for which there are work/sales orders. The demand for component parts contained solely in assemblies is indicated in the "MRP Available" field of the "Qty/Costs" tab of the Inventory Add/Edit form (negative values indicate buy actions). Run your MRP to update this number.

The component part may not show as required if its parent assembly is on hand.

Also see 16.3.6.7.

16.3.7.6 The action item report does not calculate with existing work orders that are in manufacturing.

Check if the work order is marked as consumable. (See Configuration, Settings and Utilities, **Option 66**.) Check whether the work order due date is at least one day before the sales order / work order due date, that should be using it.

16.3.7.7 The action item reports do not show any results, not even onhand.

If you just updated from a pc/MRP version lower than 8.95 (and did not re-generate the MRP since the update) then simply re-generate the MRP.

16.4 Optional Barcode Module

16.4.1 Overview

Software Arts offers an optional Barcode Builder that accommodates numerous barcode styles and options and guides the user through the successful implementation in their custom reports. Barcoding can increase efficiency and inventory control accuracy.

You can print Linear, QR or Data Matrix barcodes in pc/MRP.

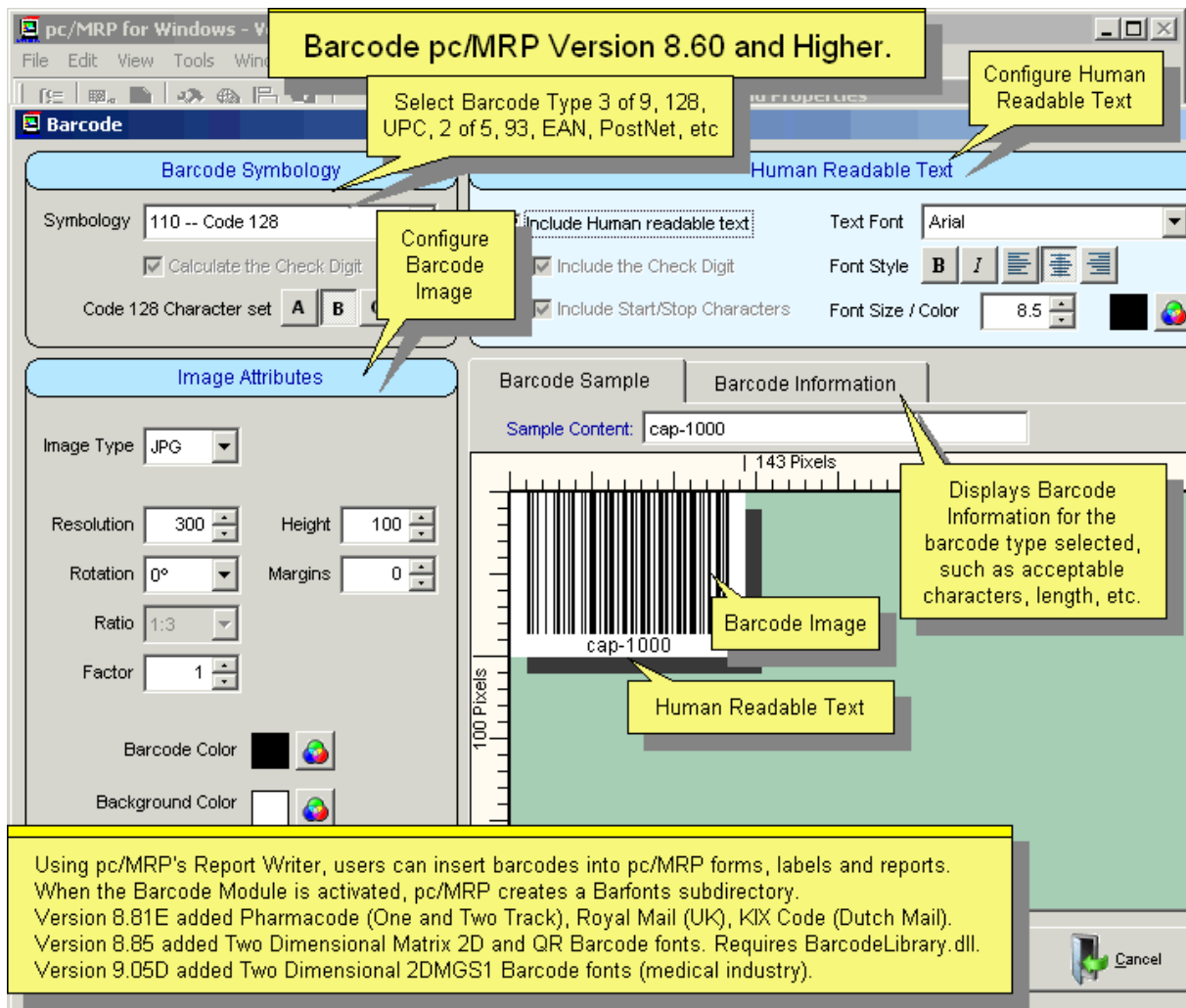

Activating and Installing Software Arts Barcode Font Option

Select Configuration, About pc/MRP. Press Ctrl-B. Enter your activation code.

The file **C39BCF.EXE** will be installed in a subdirectory named **BARFONTS**. The next time you start pc/MRP, it will automatically run this program which will install the barcode fonts on your local workstation.

Note:

If the fonts do not install, right click on the pc/MRP shortcut on your desktop and select, Run as Administrator.

If the fonts still do not install, use Windows Explorer to locate the C39BCF.exe in your pcmrpw directory. Right click on the C39BCF.exe and select "Run As Administrator".

If the fonts still do not install, right click on the C39BCF.EXE, drag it to your desktop, select copy and then right click and run as administrator.

If the fonts still do not install copy the TTF fonts from a developer BARFONTS dir to the user's pcmrpw/barfonts folder. Then right click on each font and select Install. Then restart pc/MRP to get pc/MRP to recognize the fonts.

If you are using a terminal server, installation must take place directly on the terminal server by the Network Administrator.

16.4.2 Modifying a Report or Label to Use Barcodes

To modify a report or label, use pc/MRP's report generator, Configuration, Settings & Utilities, **Option 24**. Select the form or label to modify. Select the report or label file name.

In the Report Writer, delete a few lines to make room for the new barcode object, following the illustration below. Then move the SUBSTR line all the way down.

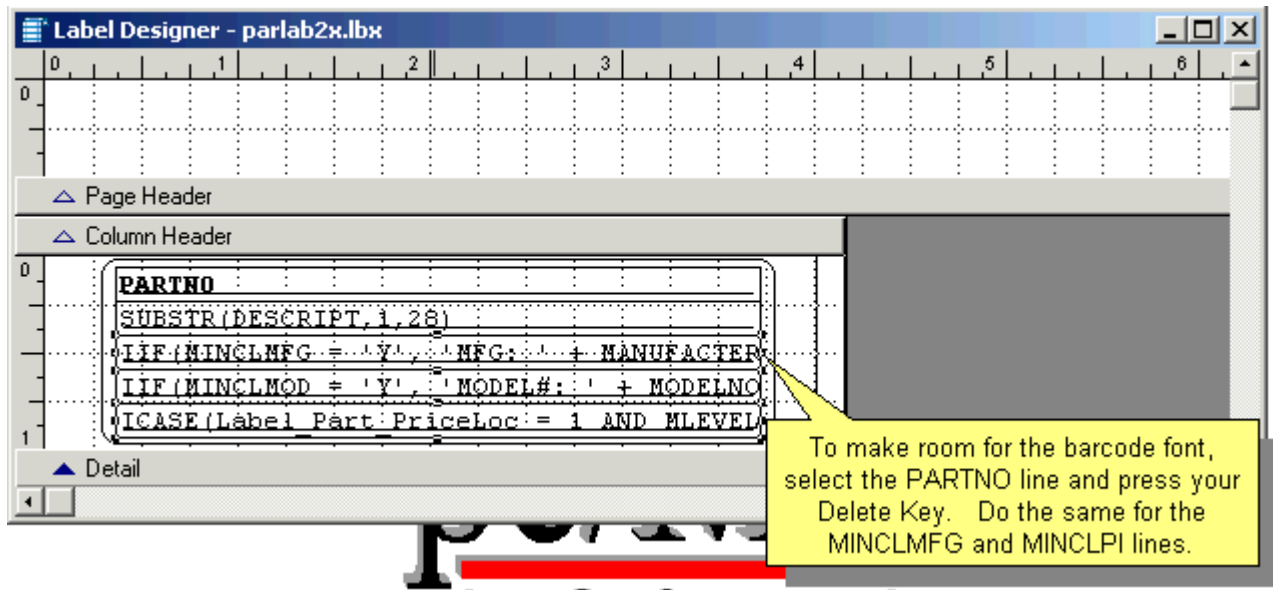

Click on the OLE button in the Report Controls Toolbar:

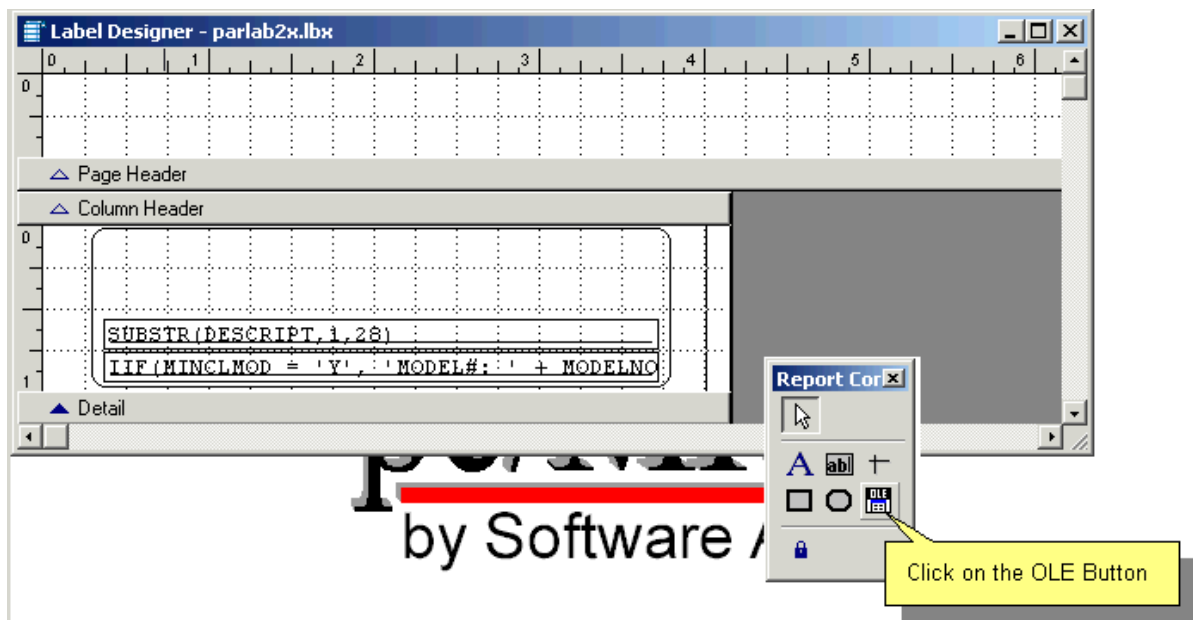

Then draw a box in the report area where the barcode image is to be displayed:

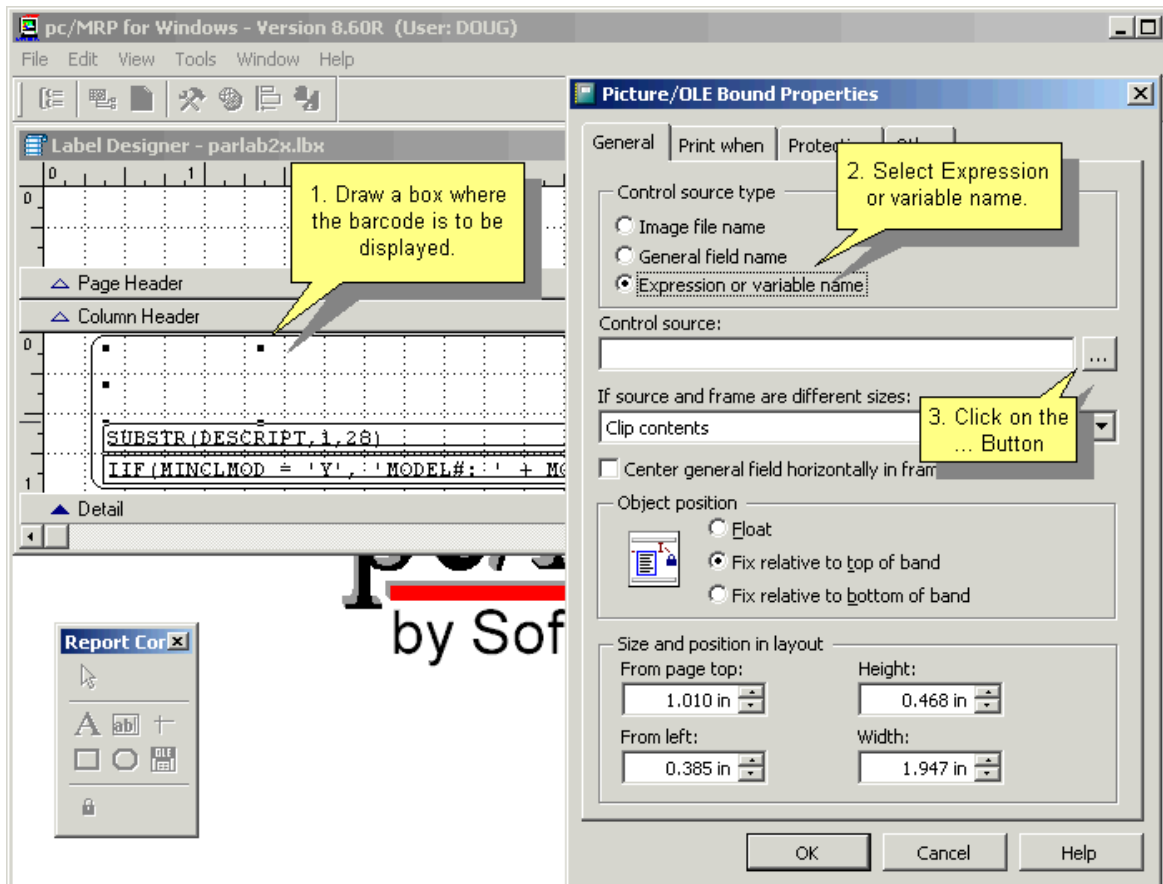

You will be presented with "Picture/OLE Bound Properties" dialog. Select "Expression or variable name" then click on the [...] button. Select Yes, render a barcode image.

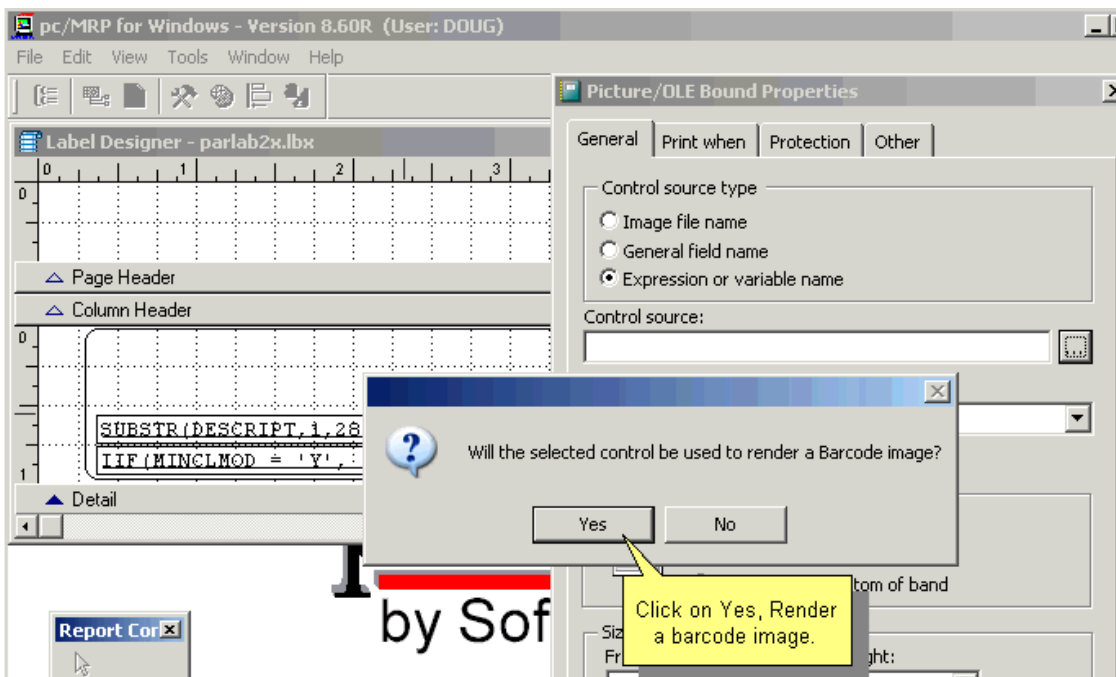

You will then be presented with the Barcode Builder screen to guide you through the process of selecting the options needed to display your barcode.

First select your barcode type:

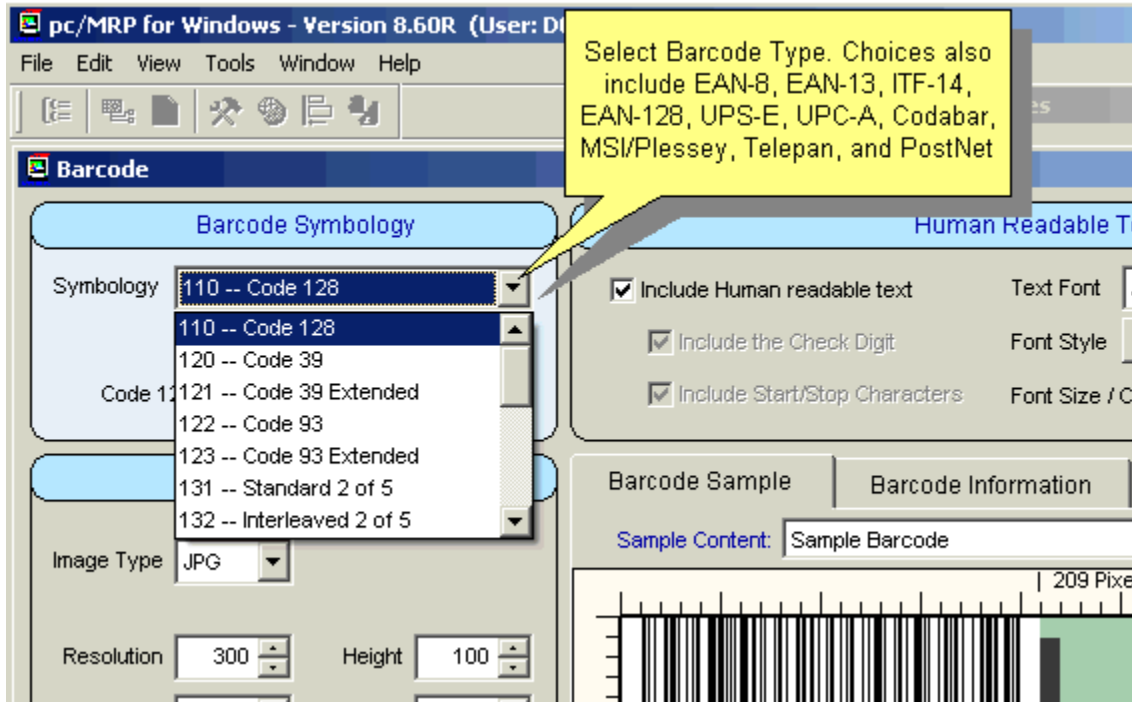

If appropriate, select the character set required:

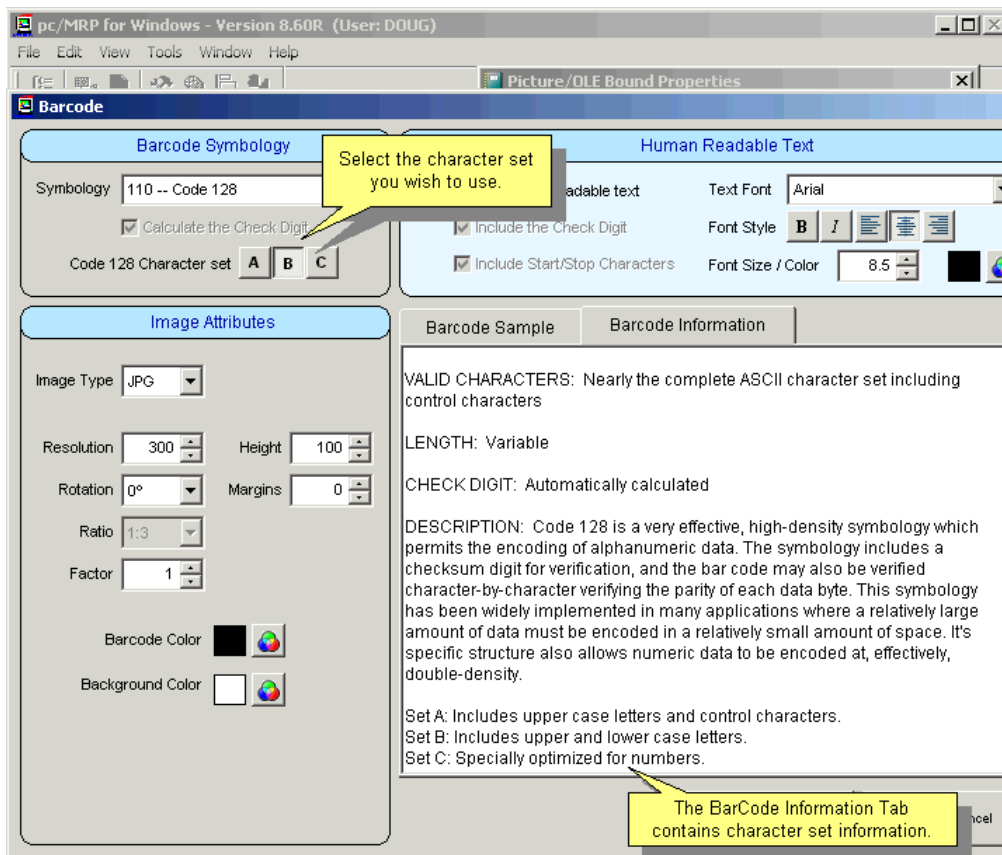

If your requirement specifies the barcode should also display human readable text, check the appropriate box:

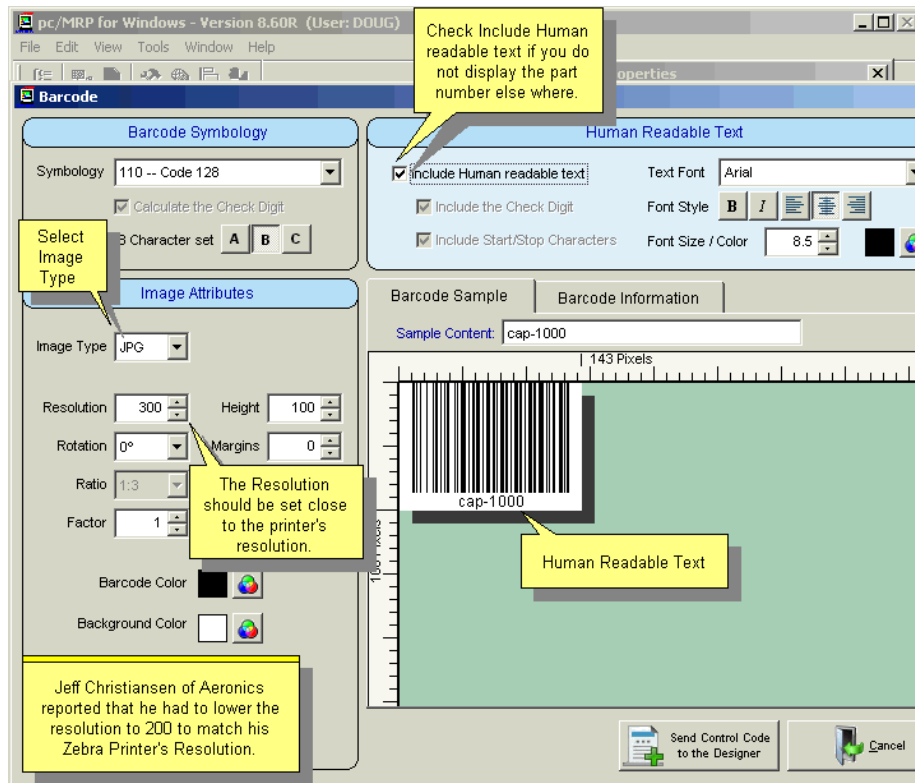

After the appropriate settings for your particular barcode application have been set, click the button at the bottom of the Barcode Builder screen (“Send Control Code...”). This will close the Barcode Builder application and return you to the Report Writer.

The “Control source” of the “Picture/OLE Bound Properties” dialog should now be filled with values set by the Barcode Builder:

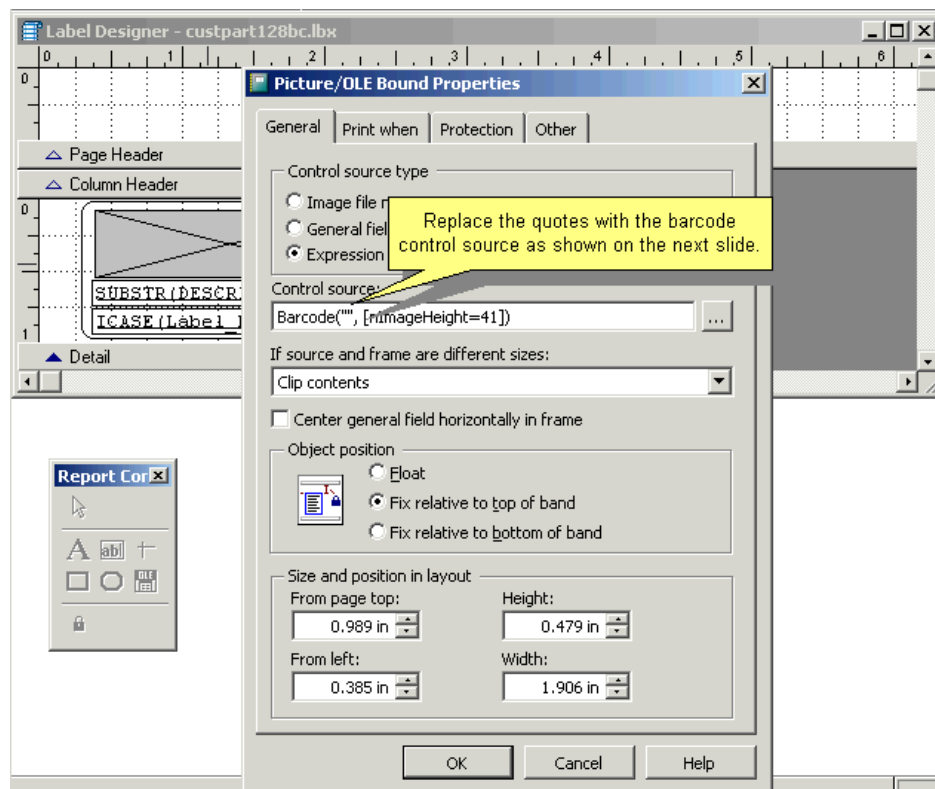

Replace the double-quotes in the "Control source" textbox with the name of the field that holds the data that is to be displayed as a barcode. This must be a string value, e.g. TrimStr(Cost,2).

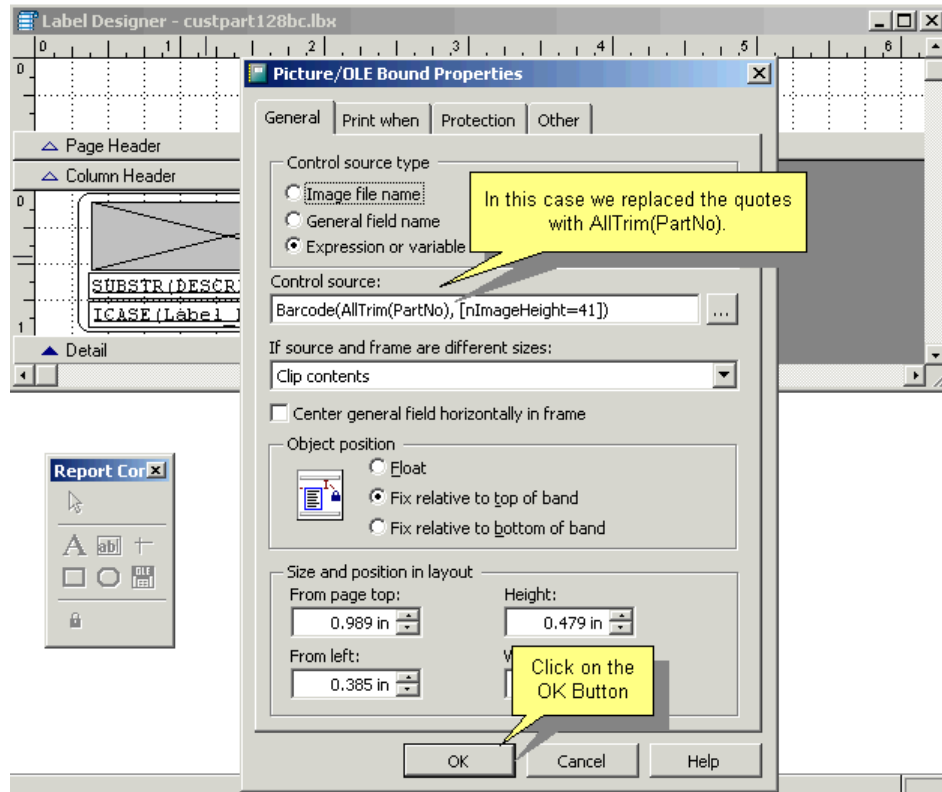

In the "If source and frame are different sizes" checkbox, select "Scale contents, retain shape". Then click the [OK] button to close the property sheet. Click on File\Save As... to save your modified report. Refer to the Manual to determine the expected custom file name prefix for your particular report/label file.

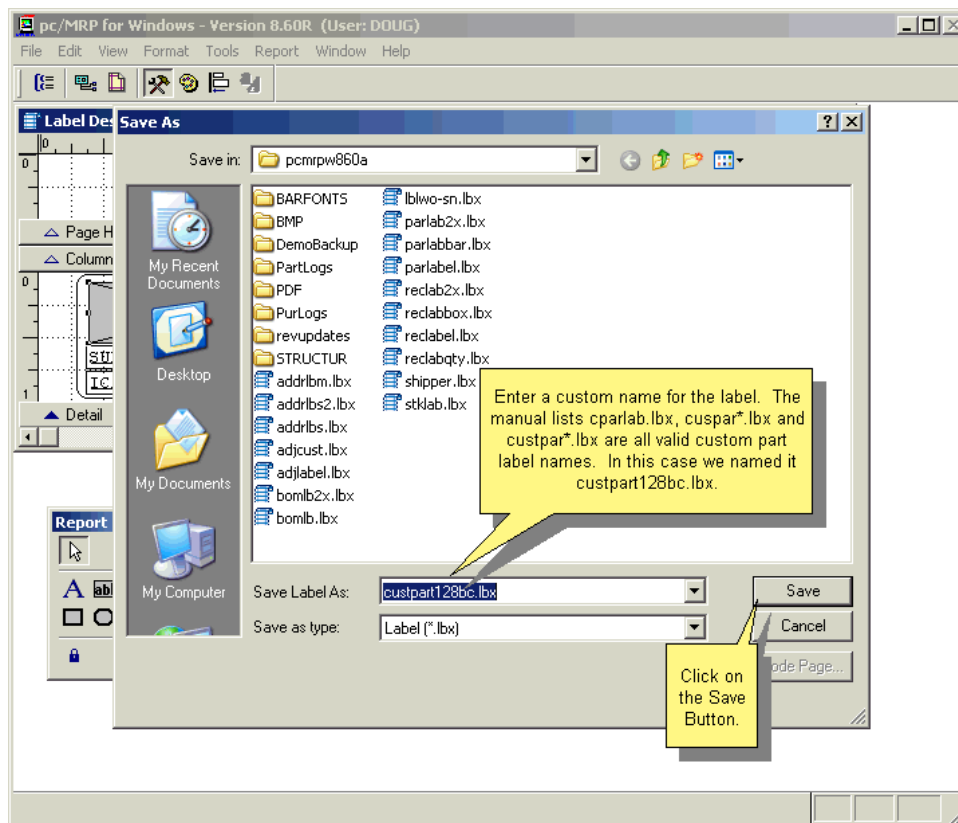

Close the Report Writer application. Run your particular report to view your work:

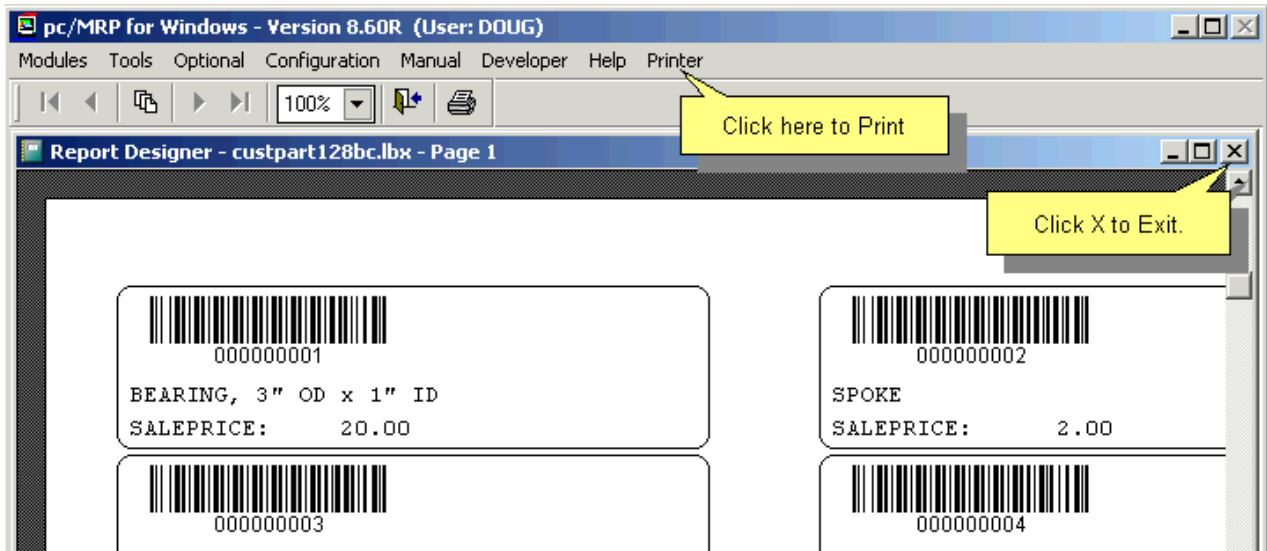

Note: If your barcode scanner fails to read the barcode, possible solutions are: the printer resolution doesn't match the label's resolution, or the barcode reader is set to read a minimum number of characters.

QR Barcode Fonts

pc/MRP offers the option to print out QR Barcode Fonts. These contain a string or URL. This function requires the file named **BARCODELIBRARY.DLL**. In the example below, we entered BarcodeQR(partno) into the Control Source field.

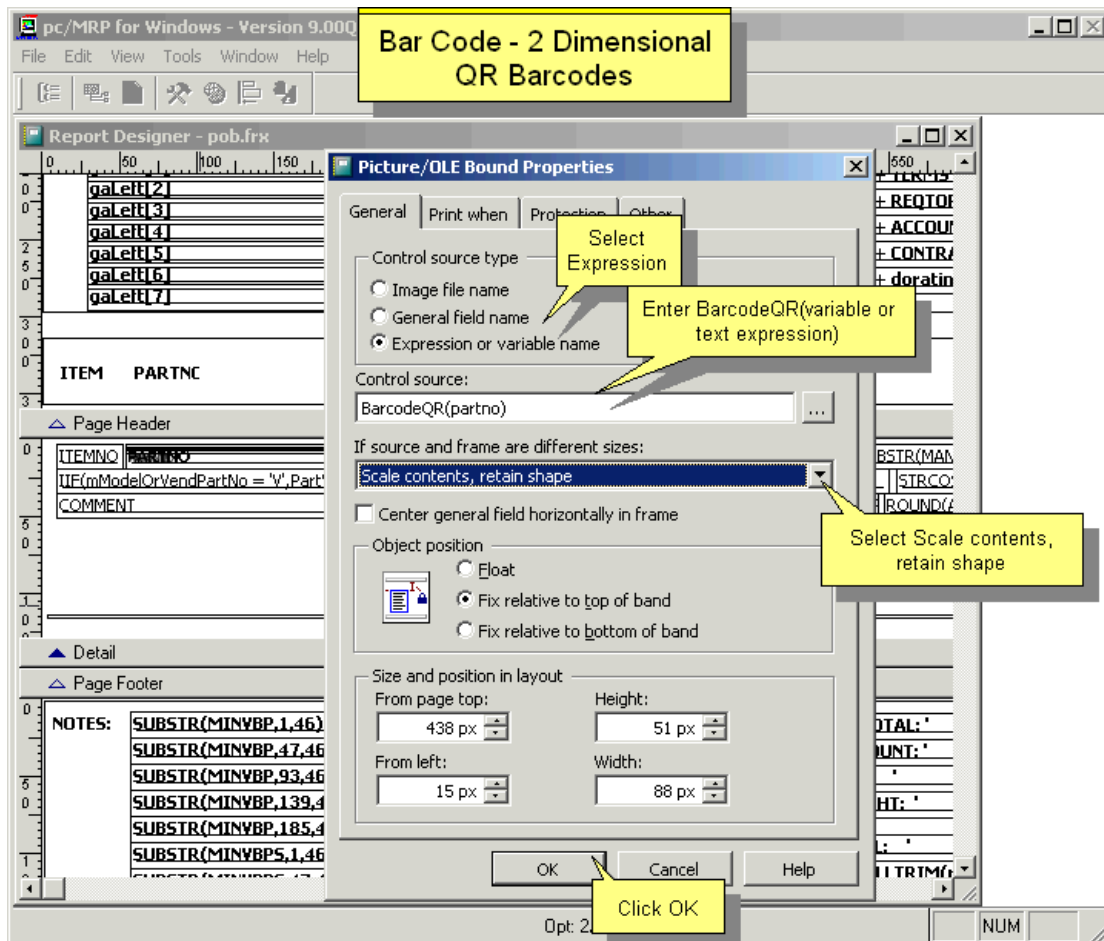

Downloading and running an app such as QR Droid would allow your mobile phone to scan a QR barcode and display the embedded text. A computer with a wedge type QR barcode reader could download and process the embedded text.

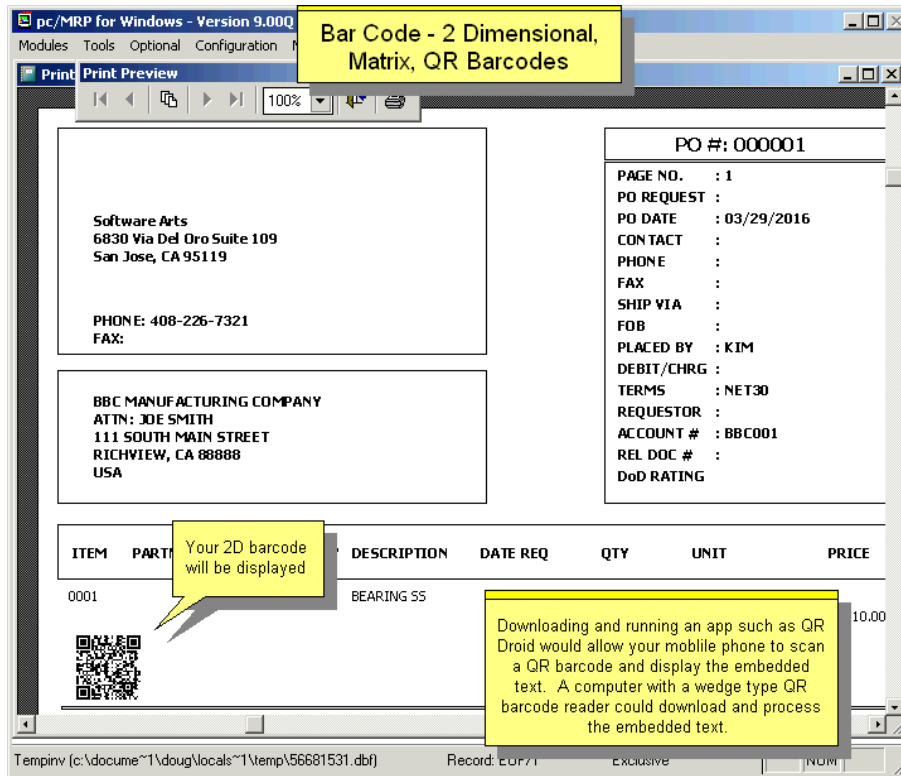

Data Matrix Barcode Fonts

pc/MRP offers the option to print out QR Barcode Fonts. These contain a string or URL. In the example below, we entered BarcodeDM(partno+ " " +descript) into the Control Source field.

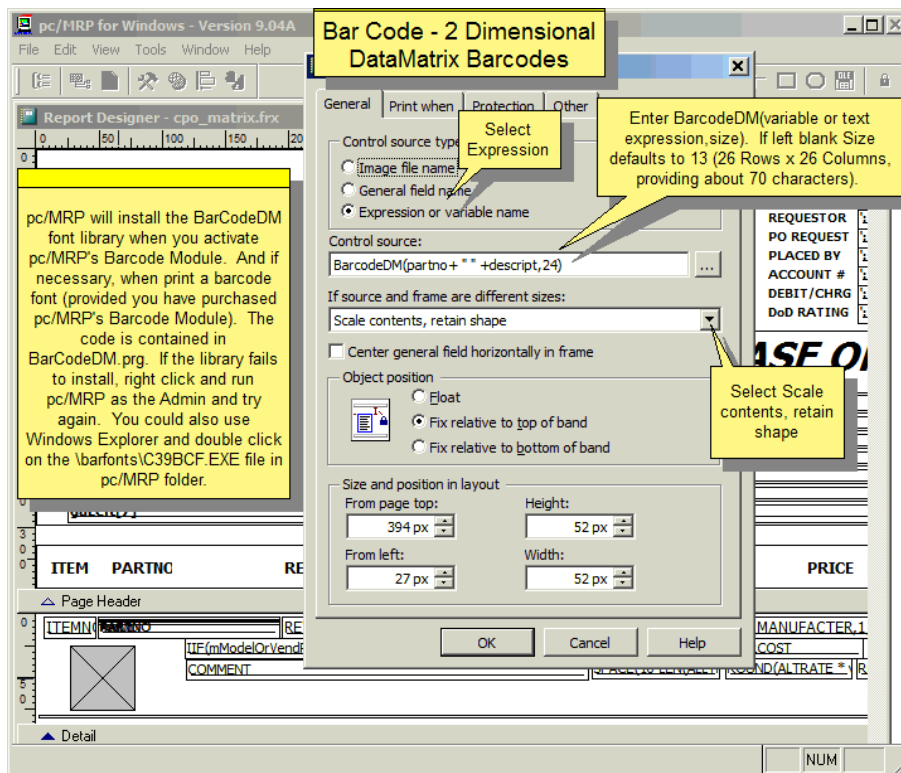

2D GS1 Fonts

**Bar Code - 2DMGS1
Version 9.05D and Higher**

The medical industry often requires 2D GS1 barcoded labels.

Select Expression

Enter BarcodeDmGS1(variable or text expression,size). If left blank Size defaults to 13 (26 Rows x 26 Columns, providing about 70 characters). Versions 9.04C and 9.05D added the program BarcodeDmGS1.prg to pc/MRP

Select Scale contents, retain shape

113.5 Pixels/Inch

The following info is courtesy of Dave Zich at DMSCO Inc. Dave specializes and offers consulting regarding the creation of GS1 Barcode labels. Dave can be reached at 520-742-3180

1. "Dithering" should be OFF and the The Image must be at least .500H X .500W
2. The expression used was:
BarcodeDmGS1("01"+alltrim(partmast.Fdadi) +
"17"+alltrim(EXYYMMDD) +"11"+alltrim(MFYMMDD) +
"10"+ALLTRIM(SALES.SERIAL))
3. Remember that the order of the expression...IE all Fixed Length variables MUST come first because the reader Hits the AI's after fixed string lengths and automatically knows that the next characters are the Next AI... etc... etc.
4. If more than 1 variable length AI is used, you must insert additional start/stop characters CHR(232) in front of the AI.

CONTACT :'+LEFT(M
PHONE :'+MVENDI
FAX :'+MVENDI
SHIP VIA :'+SHIPVIA

16.4.3 Scanners and Downloading Data

Wedge Type Barcode Wands

pc/MRP will work out of the box with any wedge type barcode reader. A wedge type barcode reader is defined as a barcode reader that inserts itself in between the computer key board and the CPU unit (i.e. the keyboard plugs into the wedge barcode reader and the wedge is plugged into the computer's keyboard connector). The computer will then read any input from either the wand or the keyboard. You could use a simple inexpensive model like the Unitech MS250 or MS180.

Portable Barcode Wands

Portable barcode wands can be used to take a physical inventory and then later download the part numbers and quantities from the portable barcode wand's docking station into pc/MRP's physical inventory program. The portable barcode wand must be programmed that it can download a comma delimited text file into the pcmrpw directory. The file must consist of part numbers and quantities separated by commas and line returns as shown below:

```
000000001,47.00  
000000010,53.00  
890000000,40.00
```

The Unitech HT630 comes with a built-in program. A video about how to program the HT360 to create such file can be seen at <http://www.youtube.com/watch?v=6sbYUrtgMcu> (a video posted by UnitechEurope).

Downloading data from a Unitech's HT630 Barcode Scanner

Unitech's HT630 (800-861-8648) comes with a program for pc/MRP built in. To take an inventory with the HT630 follow the steps listed below:

1. Turn on the HT630
2. Press and hold 'CMD'
3. Select Option 2 for Terminal from the Menu
4. Select Option 2 again for Form caching
5. At Item:, scan the barcoded parts or bin boxes
6. At Qty:, scan or enter the quantities
7. After you are finished, press 'Esc' to exit.
8. Screen clears to operating mode

To download the physical inventory count follow the steps listed below:

1. Set the HT630 into its cradle attached to the PC or connect the cable directly to the serial port.
2. Go into Start, Programs, and run PTComm3

The following screen appears:

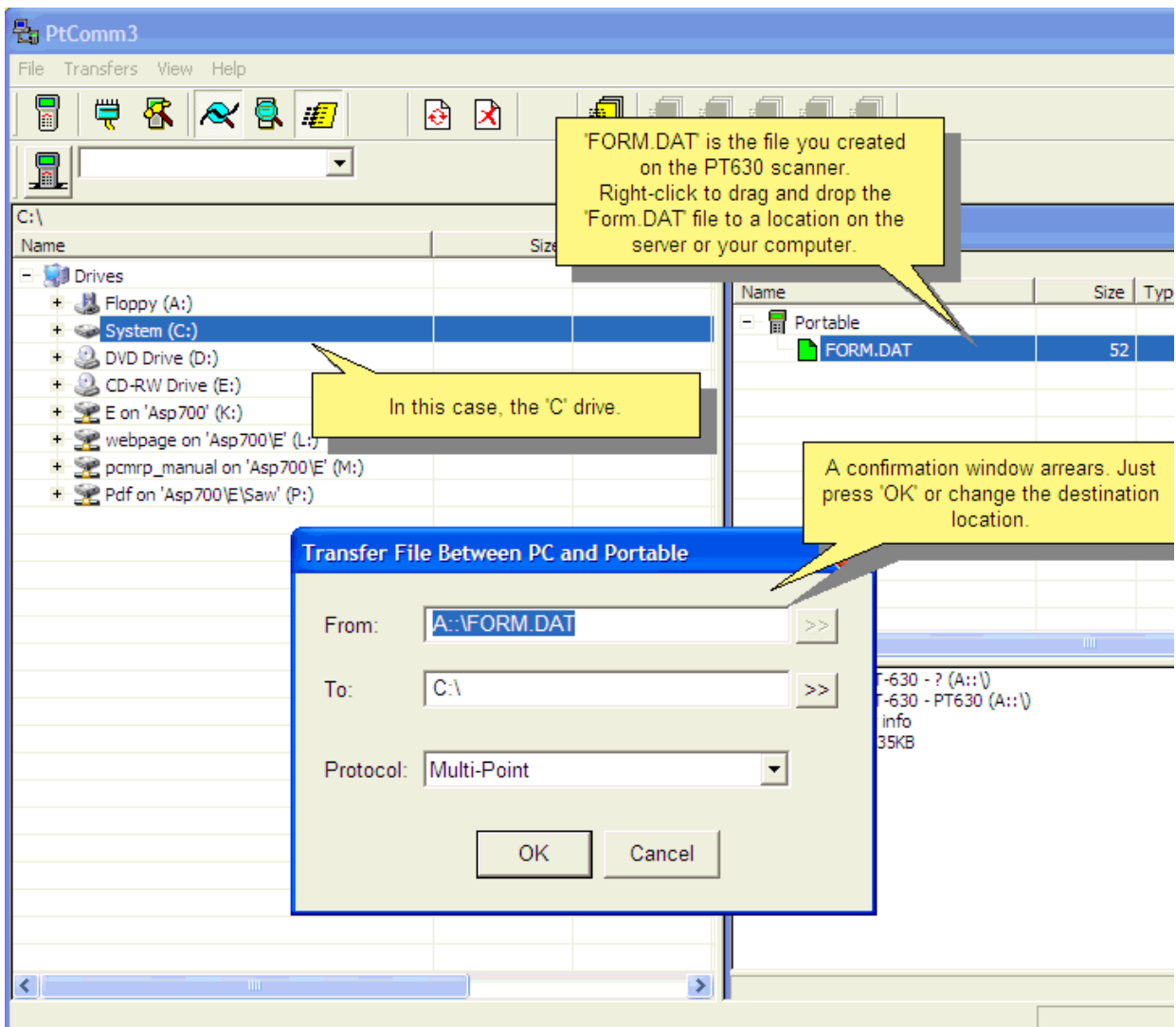

The program recognizes the Barcode reader and displays the Form data file with the inventory data in the reader. Left-click on the file name and drag it to the directory structure you wish to save the file in. This can be a server directory or your computer. Remember where you saved the data file. After you release the mouse button, this screen appears to show that the transfer went OK.

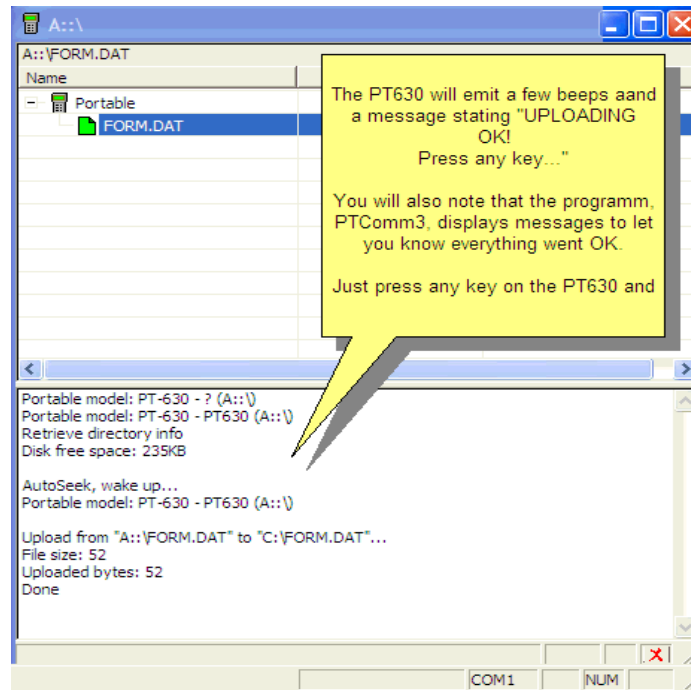

Import the downloaded data

To import the data with the Physical Inventory or Cycle Count by going to Modules, Inventory, Physical Inventory. For this example, choose Full Physical Inventory.

Select the area to receive the inventory counts and click OK.

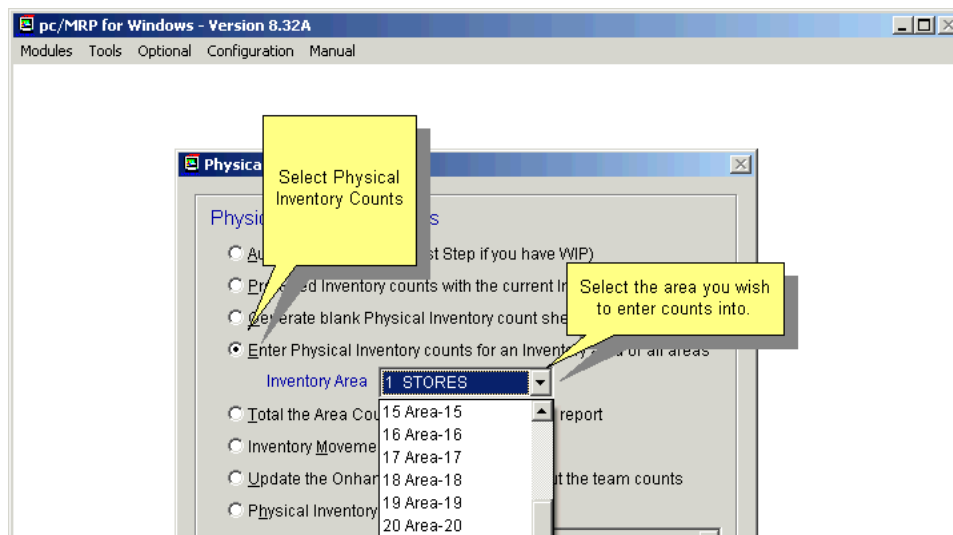

Select “Import” to get the inventory data from the data file you created.

Then

1. Select the saved inventory data file
2. Choose to append or replace counts
3. Press ‘OK’

Most times, you will be replacing the previous inventory counts. A situation to “Append” would be where there are multiple storage areas for a part within a single ‘STORES’ area.

You either get the message “The importation has completed. No errors were detected.”, or you get a message that tells you how many “errors were detected during the import”. Print out the report and fix the errors before continuing with more counts and areas. Correct any errors and re-process individually or in the next import.

You may now continue as described in Section 6.5 for Physical Inventory.

16.5 Optional ECN Module

16.5.1 Engineering Change Notice Module Overview

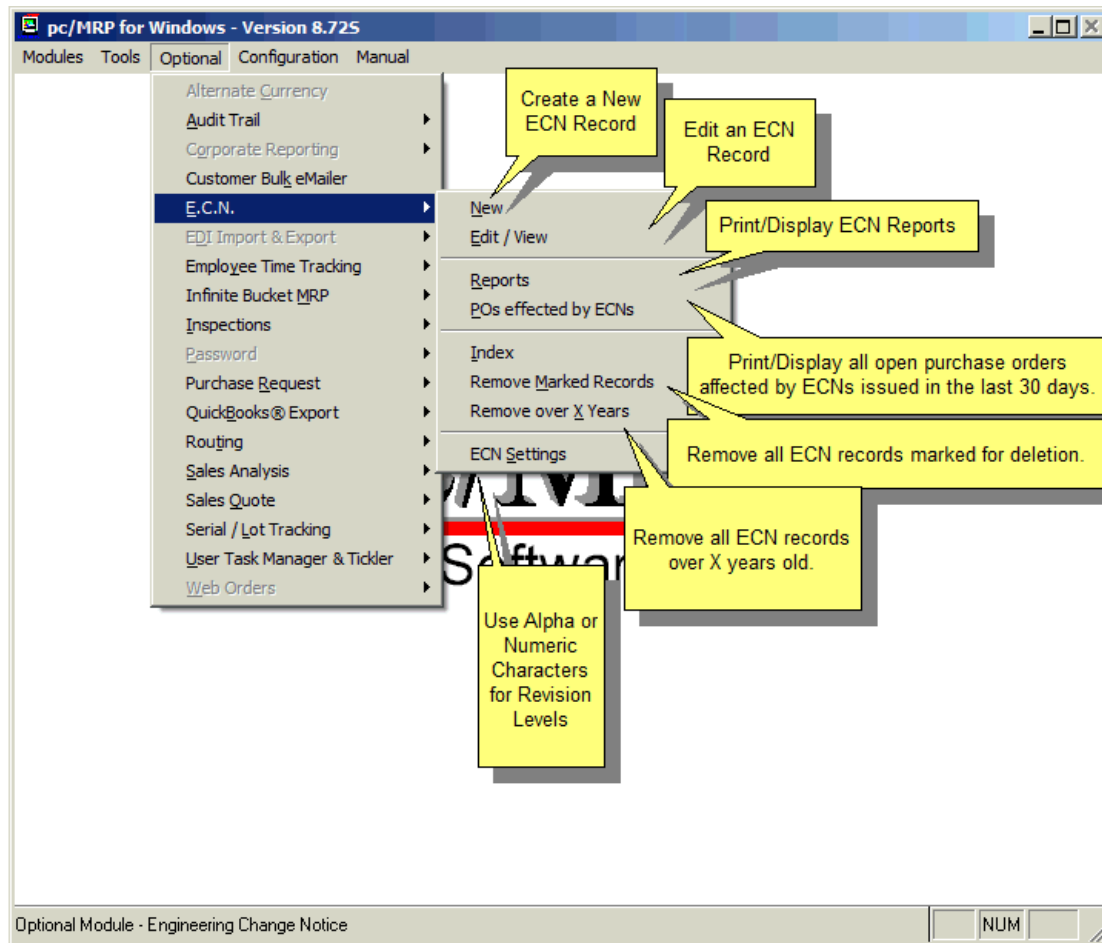

The Engineering Change Notice Module creates, edits, and prints out ECNs and ECN Reports. In addition, it will also print out ECN reports that notify purchasing of all open purchase orders that contain part numbers that are affected by ECNs issued in the last 30 days.

Call Software Arts (408-226-7321) to get your ECN activation code number. Then:
Select Configuration Menu, Module Activation, and ECN from the menu
Select activate ECN module
Enter the activation code number

16.5.2 New (Add an Engineering Change Notice)

Selection 1 allows you to enter an Engineering Change Notice. The next available **ECN #** is then provided. Press to accept the new ECN number or enter a new ECN number.

pc/MRP will then ask: Does the part have a part number? If the part or BOM modified does have a part number and has been previously entered into inventory, enter "Yes". This will open a scroll screen allowing users to select the desired part. If the part has not been previously entered into inventory, enter "No".

If you answered No, the ECN module will allow you to enter the part into inventory.

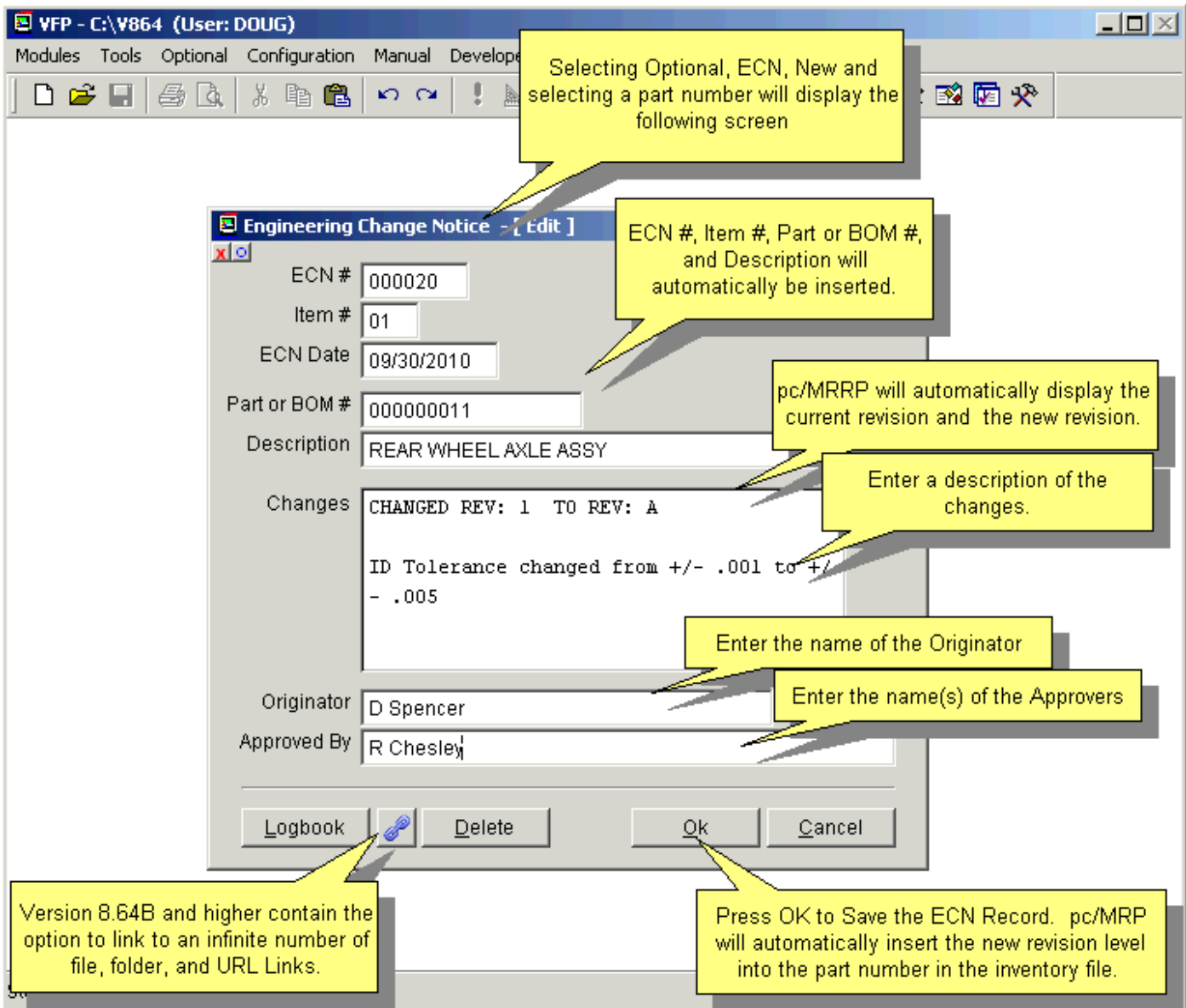

Once users have selected the desired inventory item the ECN data entry screen shown above will appear.

- The **ITEM #** allows a single ECN # to be entered that effects more than one part or BOM.
- The **ECN DATE** is the date the ECN goes into effect. Today's date will be automatically entered and can be overwritten.
- The **Part#** and **DESCRIPTION** of the part is entered from inventory automatically.
- Enter a description of the changes that were made to this part or BOM number into the **CHANGES** field.
- The **ORIGINATOR** field contains the name of the originator of the ECN.
- The **APPROVED BY** field contains the name(s) of the people who approved the ECN.

Once you have finished entering the ECN data for the effected part or BOM number, press the "OK" button to save the record. This will update the revision field for that part number in the inventory module. pc/MRP will ask, "Do another line item (Y/N)?" Answer Yes, if another part or BOM number is affected by this ECN number.

16.5.3 Edit/View (Delete, Undelete) an Engineering Change Notice

This option allows users to scroll, edit, delete, undelete or run queries against ECN records.

Selecting an **Indexed Search** allows users to search on indexed fields. This allows pc/MRP to find the information much faster. To perform an Indexed Search select the Indexed Search tab and the desired Sort Order, ECN Number, Part Number and Date. Enter the applicable data in the Begin Scrolling At: field. Select the desired Action, View or Edit. Press Search.

pc/MRP will automatically scroll to the desired record or the nearest match. Select the correct record by scrolling and press Ok to proceed to the edit screen for that record.

Selecting to run a **Queried Search** allows users to build, run, save, and load queries for the ECN table. For further details see Chapter 15.14.

Once the record has been marked for deletion you must set an administrative lockout, and then select ECN, Remove Marked Records. Deleting an ECN will not reverse its effect.

16.5.4 Reports (Print/Display Engineering Change Notices)

Allows you to print out or display Engineering Change Notices. Your options are as follows:

- All engineering change notices
- A specified engineering change notice
- All engineering change notices for a specified part/BOM number
- All engineering change notices for a specified top assembly number
- All engineering change notices for a specified originator

Any of the above may be sorted by: ECN Number, Part Number, Date.

Any of the above may be listed for a specified date range, or for all records.

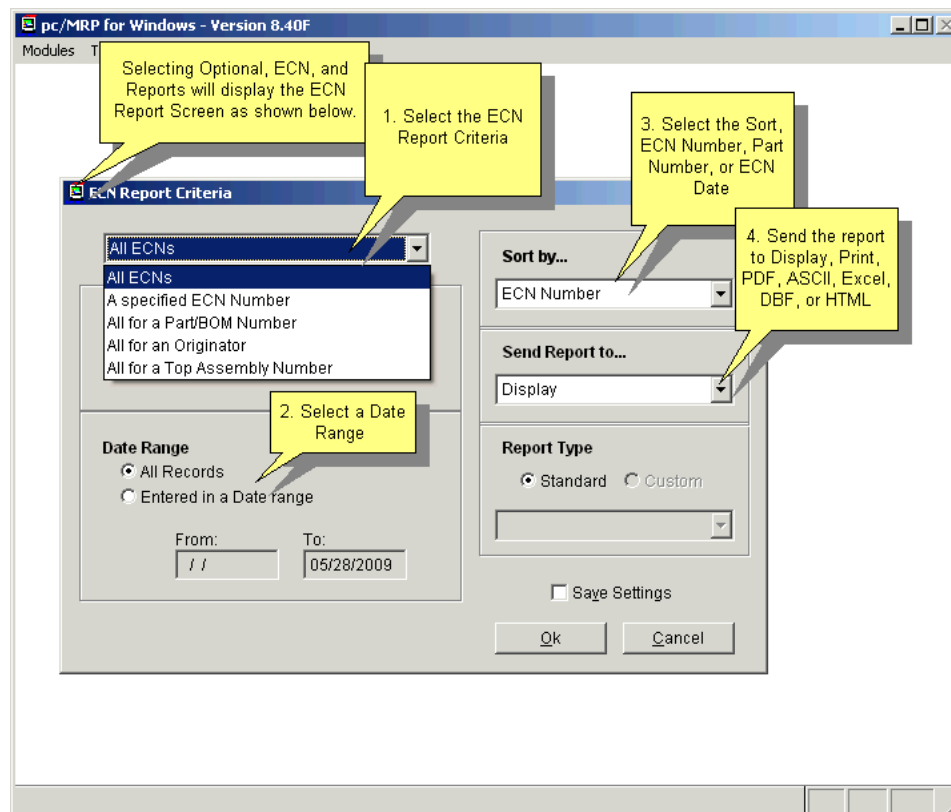

Sample report:

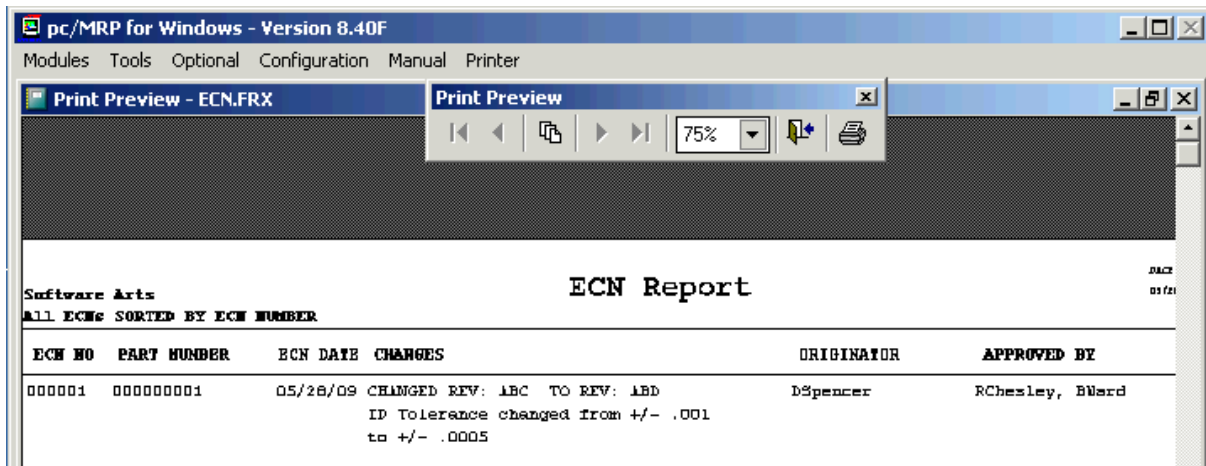

The POs affected by ECNs report lists all ECN records in the past 30 days, which list a change in a part that has an open PO.

16.5.5 ECN Settings

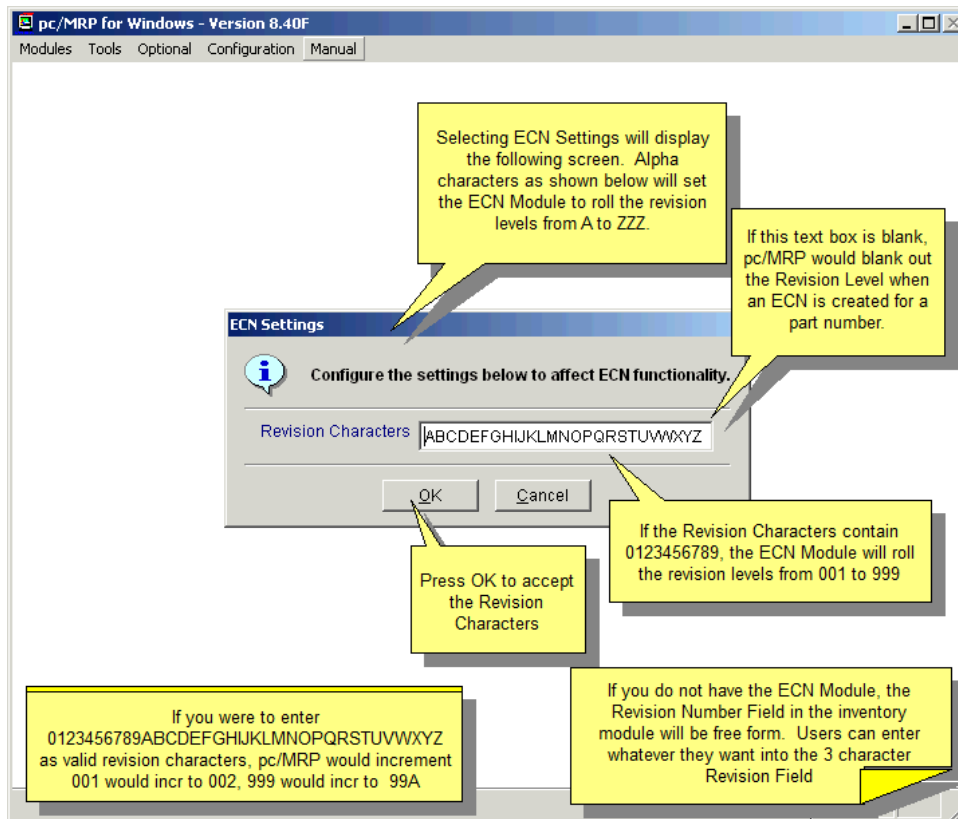

16.5.6 Purchase Orders Affected By ECNs

This feature will allow you to print/display all open purchase orders affected by ECNs issued in the last 30 days.

16.5.7 Index (see 15.14.3)

16.5.8 Remove Marked Records (see 15.14.4)

16.5.9 Remove Over X Years (see 15.14.5)

16.6 Optional Sales Analysis Module

16.6.1 Overview

Sales Analysis will offer the following five functions:

The Book to Bill Reports can analyze sales by territory and customer. Bookings and Billings for each customer and territory are reported for the month specified complete with a YTD % of goal figure.

The Consolidated BOM Reports will consolidate parts within various levels of a BOM and print each part number once with its consolidated quantity. Multiple BOMs can be consolidated and printed out in spreadsheet fashion to analyze the purchasing requirements and costs for each part required to fabricate the multiple BOMs analyzed.

The Cost of Sales Report will generate a report sorted on Part number and subtotaled on product codes. The report can be displayed, sent to a printer or to a disk as an ASCII or DBF file. You can select the starting date and ending dates to be analyzed.

The Estimated Usage and Min Qty Reports will calculate, print out and replace the estimated usage and minimum quantities based on invoice history. Safety stock can be set by percentage or by number of weeks of safety stock you wish to maintain. The reports provide an option to print out all trace calculations allowing the user to track the basis for all stocking levels. Individual parts whose minimum quantity level should not be changed regardless of estimated usage could be maintained by entering "SAV" into that part's CATINDEX field.

The Sales Trend Reports can be used to spot sales trends. Sales data can be subtotaled in up to four user defined time periods. In addition, the report can be subtotaled by part number, vendor, or customer. Sorting options include by Part Number, Vendor, \$ amount, or Quantity.

Activating the Sales Analysis Module

To activate the Sales Analysis module, call Software Arts (408-226-7321) to get your Sales Analysis activation code number.

Inventory Fields Used by the Sales Analysis Module

MinQty(minqty) (5 per week x 2 weeks = 10). Set by hand or auto set with Sales Analysis. Min weeks of inventory will allow entry of the desired number of weeks of safety stock to be used when recalculating the MinQty. **Weeks Onhand** will be updated at the end of the first pass. The new value will be based on the inventory available divided by the ave weekly usage. The calculation settings screen has a "Consider components already consumed by built assemblies to be available" check box that will "deconstruct" all inventories assys into their components for the purpose of calculating the weeks onhand.

$$\text{WeeksOnhand} = \text{MinMax}(\text{WeeksOfInv}/\text{Usage}, 0, 999)$$

16.6.2 Book to Bill

The Book to Bill report can be generated to analyze sales by territory and customer. The report can include all customers, customers with sales, or customers with no sales. The report can be displayed, sent to a printer or to a disk as an ASCII, DBF, PDF or HTML file, or sent to Excel. The report can be generated for any month and year desired. Bookings and Billings for the month selected are sorted and subtotaled by territory and customer including the YTD % of goal. The report uses the quota field in pc/MRP's Address Book to determine the % of goal.

Book to Bill By Customer

Print Preview - SANALC.FRX

1
01:44:34 PM
01/2013 to 10/08/2013 Year 01/01/2013 to 10/08/2013*

CUSTOMER	1 YEAR GOAL	BOOKINGS FOR MONTH	BOOKINGS YEAR TO DATE	BILLINGS FOR MONTH	BILLINGS YEAR TO DATE	% GOAL
ALLIED ELECTRONICS	0.00	0.00	0.00	0.00	0.00	0.000
AVNET ELECTRONICS	0.00	0.00	0.00	0.00	0.00	0.000
CANA MANUFACTURING CORPORATION	0.00	0.00	0.00	0.00	0.00	0.000
DIGI-KEY ELECTRONICS	0.00	0.00	0.00	0.00	0.00	0.000
MOUSER ELECTRONICS	0.00	0.00	0.00	0.00	0.00	0.000
TTI ELECTRONICS	0.00	0.00	0.00	0.00	0.00	0.000
L **	0.00	0.00	0.00	0.00	0.00	
ROCK ETRHS						
RBC MANUFACTURING COMPANY	0.00	0.00	0.00	0.00	0.00	0.000
CA STATE BOARD OF EQUALIZATION	0.00	0.00	0.00	0.00	0.00	0.000
L **	0.00	0.00	0.00	0.00	0.00	
SOUTH WEST						
ARROW ELECTRONICS	20000.00	10000.00	72040.00	20000.00	20000.00	100.000
L **	20000.00	10000.00	72040.00	20000.00	20000.00	
***	20000.00	10000.00	72040.00	20000.00	20000.00	
Book-To-Bill Ratio for Month:		0.0000	Book-To-Bill Ratio for Year to Date:		3.6020	

Sanal (c:\v881\sanal.dbf) Record Locked Record Unlocked

Book to Bill Current Quarter with 6 Months Billing Projection

VFP - C:\V905 (User: DOUG)

Modules Tools Optional Configuration Manual

Print Preview - CURRENTQTRBOOKBILL.FRX

Book to Bill Current Quarter with 6 Month Billing Projections

PAGE NO. 1
11/20/2016 03:33:14 PM

Current Quarter Book to Bill with 6 Month Projection

Sum of Backlog (discount,no frt,tax) $lcDelinquent = "Delinquent Due " + DTOC(DATE()-1000) + "-" + DTOC(DATE()-1)$

Backlog Month	
Delinquent Due 02/24/2014-11/19/2016	2000.00
0 Due 11/20/2016-11/30/2016	2000.00
1 Due 12/01/2016-12/31/2016	2000.00
2 Due 01/01/2017-01/31/2017	2000.00
3 Due 02/01/2017-02/28/2017	2000.00
4 Due 03/01/2017-03/31/2017	2000.00
5 Due 04/01/2017-04/30/2017	2000.00
6+ Due 05/01/2017 and later	12000.00
Grand Total	26000.00
MTD Net Revenue (Bill)	2000.00
MTD Backlog (11/01/2016 - EOM)	2000.00
MTD Revenue + Backlog	4000.00
QTD Net Revenue (Bill)	2000.00
QTD Backlog (02/24/2014 - EOQ)	6000.00
QTD Revenue + Backlog	8000.00
QTD Net Sales Entered (Book)	28000.00

Sales Orders - Date Required
(SalePrice*QtyReq - Discount)

Current Month to Date - Invoice Date
(Invoices Price*QtyShip)

Current Quarter to Date - Invoice Date
(Invoices Price*QtyShip)

pc/MRP uses CurrentQtrBookBill.prg
sales.saleprice * sales.orqtyreq - sales
discount from open sales orders only
(IF IComplete = .F. AND lnQtyReq >
QtyShip) for bookings

Bookbill Record: EOF/21

16.6.3 Consolidated BOM Reports

Selecting Consolidated BOM Reports will allow you to print/display Consolidated BOMs. Enter S or M for a single or multiple consolidated BOM printout or display. Enter the consolidated BOM number(s) and quantity(s). Choose the Costed or Uncosted report format.

If you select costed, choose between average or standard cost. If you select standard cost, the price/quantity fields in inventory will be used to select the correct unit price according to the consolidated total quantity for each part number.

If you select a single consolidated report to be printed out, you will be prompted to include a 9 month PO history report for each part number. Please note: the Total Cost in a Costed Single Consolidated Report is 0 if there are enough parts on hand and on order to cover the total quantity required.

The Total Cost will equal: $unit\ cost * (qtyreq - onhand - onorder)$ if $qtyreq > onhand + onorder$.

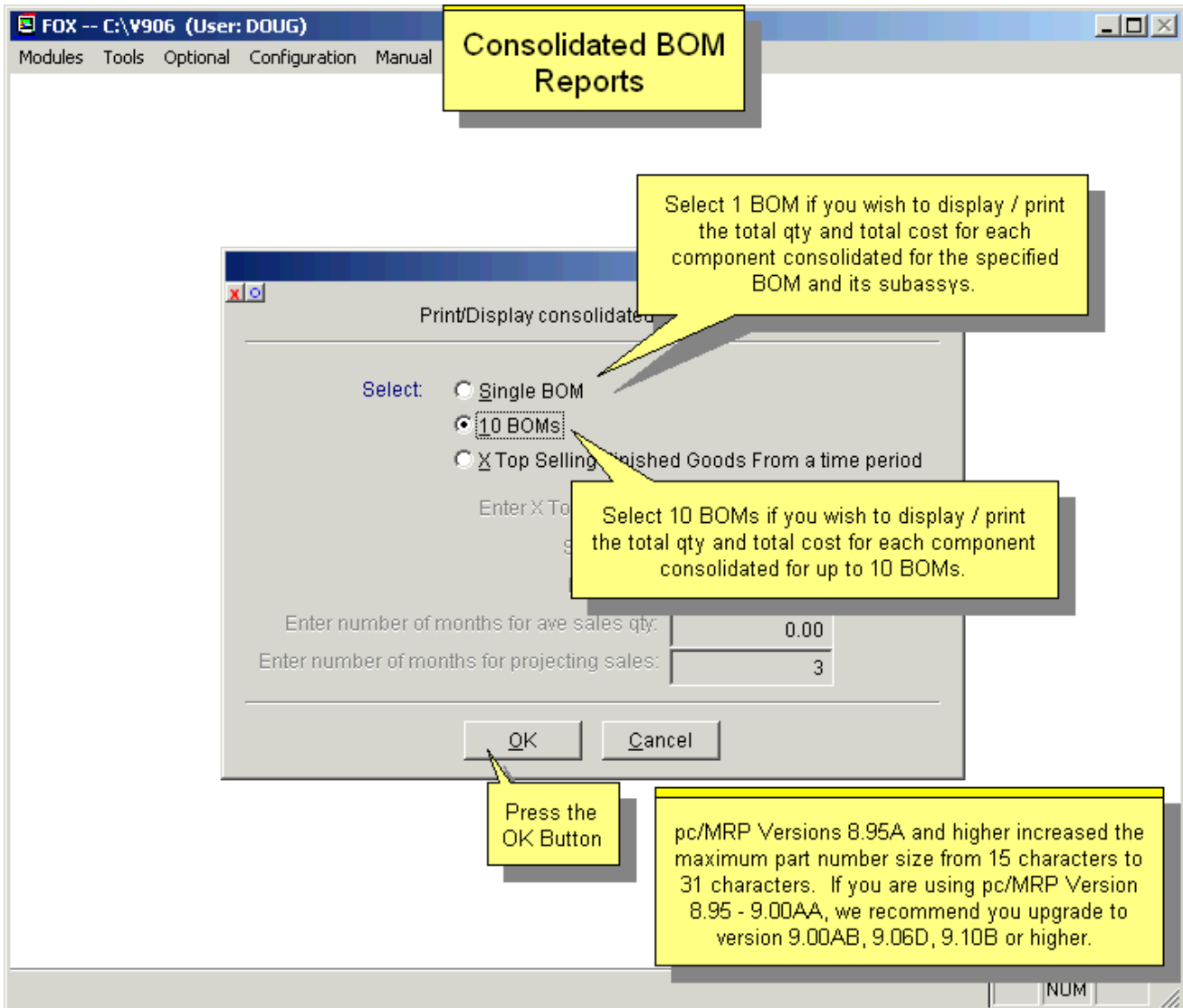

SINGLE CONSOLIDATED COSTED DISPLAY FORMAT:

PART NUMBER	DESCRIPTION	TOTAL QTY	TOTAL COST
000000001	BEARING 3"	60	30.00
000000002	SPOKES	90	180.00
000000004	HUB SS	40	20.00
TOTAL COST			230.00

SINGLE CONSOLIDATED UNCOSTED DISPLAY FORMAT:

PART NUMBER	DESCRIPTION	TOTAL QTY
000000001	BEARING 3"	60
000000002	SPOKES	90
000000004	HUB SS	40

SINGLE CONSOLIDATED COSTED PRINTOUT FORMAT:

PART NUMBER	MODEL NUMBER	DESCRIPTION	MANUFACTURER	QTY REQ	COST
000000001	B30304	BEARING 3"	GENIS CORP	60.00	30.00
	EII444444		STANFORE INC.		
000000002	SS 95495	SPOKES	ALLBRIGHT	90.00	180.00
	SS 95495		BRETTE MFG		
	40R-E-A		MANES INC		
000000004	RR - 89	HUB SS	FENWAY MFG	40.00	20.00
TOTAL COST					230.00

SINGLE CONSOLIDATED UNCOSTED PRINTOUT FORMAT:

PART NUMBER	MODEL NUMBER	DESCRIPTION	MANUFACTURER	QTY REQ
000000001	B30304	BEARING 3"	GENIS CORP	60.00
	EII444444		STANFORE INC.	
000000002	SS 95495	SPOKES	ALLBRIGHT	90.00
	SS 95495		BRETTE MFG	
	40R-E-A		MANES INC	
000000004	RR - 89	HUB SS	FENWAY MFG	40.00

SINGLE CONSOLIDATED COSTED W PO HISTORY FORMAT:

PART NUMBER	DESCRIPTION	LOCATE	ONORDER	ONHAND	QTY REQ	STATUS	TOTAL COST
000000001	BEARING 3"	1A2	0.00	0.00	60.00	-60.00	0.00
	PO NUM	VENDOR ID	PO DATE	ORDER QTY	QTY RECVD	UNIT COST	
	000103	VMARS	06/06/93	400.00	400.00	0.5000	
000000002	SPOKES	3A4	180.00	0.00	90.00	OK	0.00
	PO NUM	VENDOR ID	PO DATE	ORDER QTY	QTY RECVD	UNIT COST	
	000505	SDI009	07/06/93	200.00	200.00	0.5000	
000000004	HUB SS	R5B1	50.00	50.00	40.00	OK	0.00
TOTAL COST							30.00

MULTIPLE CONSOLIDATED PRINTOUT FORMAT:

BOM QTY	2 EA	2 EA	2 EA	2 EA	2 EA	TOTAL	PRICE	BREAK	TOTAL	ONORDER
ONHAND	ASSY #	ASSY #	ASSY #	ASSY #	ASSY #					
PART #	DESC	000010	000015	000034	000235	003310	QTY	UNIT COST	COST	QTY
00001	WHEEL	2	5	30	20	3	60	.50	30.00	5
00002	SPOKES	40	10	10	20	10	90	2.00	180.00	0
00004	HUB SS	5	5	10	10	10	40	.50	20.00	23
TOTAL COST									230.00	
TOTAL PER UNIT COST									115.00	

Notes:

The maximum number of BOMs that can be consolidated in one report is 10. The price break costs are automatically entered from the inventory price break table. BOM quantities can be different for each BOM. Select Column headings by Description if your assembly number exceeds 10 characters in length. Selecting "Description columns" prints the first 10 characters of each Assembly Description. If you select "Assy Number columns" and your part numbers are larger than 10 characters, the total width of the columns could exceed the width of the page.

FOX -- C:\V906 (User: DOUG)

Modules Tools Optional Configuration Manual

Print Preview - MAKECONM.FRX

Consolidated BOM Reports

Print Preview

100%

Part Number and Description for each Assy

Part Numbers

Part Number Descriptions

Qtys For 1st Assy

Qtys For 2nd Assy

Qtys For 3rd Assy

Qtys For 4th Assy

Qtys For 5th Assy

Qtys For 6th Assy

Qtys For 7th Assy

Total Cost

PART NUMBER	DESCRIPTION	QUANTITY	COST	QUANTITY	COST	QUANTITY	COST	QUANTITY	COST	QUANTITY	COST	QUANTITY	COST	QUANTITY	COST	TOTAL COST	
*****1	BEARING, 3" OD x 1"	3	4	1	1	1	1	1	1	1	1	1	1	1	1	1	1
*****2	SHOCK	100	100	1	1	1	1	1	1	1	1	1	1	1	1	1	1
*****3	REAR ASSE	1	2	1	1	1	1	1	1	1	1	1	1	1	1	1	1
																TOTAL COST	2551

16.6.4 Cost of Sales Report

Selecting Cost of Sales will allow you to generate a cost of sales report sorted by Part number and subtotaled on product codes. The report can include all parts, parts with sales, or parts with no sales. The report can be displayed, sent to a printer or to a disk as an ASCII, DBF, PDF or HTML file, or sent to Excel. You can select the starting date and ending date (first and last date of the month in question) and the starting and ending date of the year in question. The cost comes from the PO_Cost field in the invoice database table.

Sample Cost of Sales Report:

ACUDYNE, INC
DATE XX-XX-XX

COST OF SALES FROM XX/XX/XX TO XX/XX/XX

BOM/PART #	UNITS	TOTAL SALES\$	TOTAL COSTS \$	% MARGIN	YTDUNITS	YTD SALES	YTD COSTS	% MARGIN

PRODUCT CODE TF-								
TF-C	14	490.00	49.00	10.00	XX.XX	XXXX.XX	XXXXXX.XX	XX.XX
TF-CW	10	550.00	39.00	7.09	XX.XX	XXXX.XX	XXXXXX.XX	XX.XX
TF-HC	5	200.00	25.00	12.50	XX.XX	XXXX.XX	XXXXXX.XX	XX.XX
SUB-TOTAL	29	1240.00	223.00	9.71	XX.XX	XXXX.XX	XXXXXX.XX	XX.XX
PRODUCT CODE SA-								
SA-2	8	360.00	45.00	XXX.XX	XX.XX	XXXX.XX	XXXXXX.XX	XX.XX
SUB-TOTAL	8	360.00	45.00	XXX.XX	XX.XX	XXXX.XX	XXXXXX.XX	XX.XX
TOTAL	37	1600.00	158.00	XXX.XX	XX.XX	XXXX.XX	XXXXXX.XX	XX.XX

16.6.5 Estimated Usage and Min Qty Reports

See slide show at : <http://www.pcmrp.com/mrp101/autocalcestuseoverview.htm>

(selection 'I')

This option will automatically calculate and fill every part's usage and minimum quantity fields based on:
Invoices and their related BOMs or Stockroom and Invoice Issues

Select the method to set minimum quantities: (Invoices and Related BOMs Only)

- Parts only, infinite levels deep (sets minimum quantities for parts that are listed on an invoice and parts required for the assemblies listed in the invoices) - This is the recommended default setting.
- Top level parts and assemblies only (sets minimum quantities for parts and assemblies directly listed on invoices)
- First level parts and sub assemblies only (sets minimum quantities for parts one level down from the main assemblies listed on the invoices, and for parts listed on the invoices)

Select the method to set the safety stock:

- Percentage of the minimum quantity amount. If you enter 1.10 the new min quantities will keep your stock at 10% when the new stock arrives. Entering 1.20 will keep your stock at 20% when the new stock arrives. Entering 1.00 will allow the stock to run out just as the new stock arrives. Entering 0.00 will zero out your minimum quantities
- Number of Wks of stock left when new stock arrives. If you enter 1 the new min quantities keep your stock at 1 week's worth of safety stock when the new stock arrives. Entering 2 will keep your stock at 2 weeks worth of safety stock when the new stock arrives. Entering 0 will allow the stock to run out just as the new stock arrives.

Select the time period to be studied

- The date range can be set by the user.

If you have certain part numbers or assemblies whose min quantities you do not want changed regardless of usage figures, check the "**Lock the Minimum Qty**" checkbox in inventory. (For versions **8.62** and older, enter "SAV" into that part or assemblies CATINDEX field in inventory. The upgrade to a higher version automatically carries over these settings.)

Users can set the "**Minimum weeks of Inventory**" on the Inventory screen. If greater than 0, the Sales Analysis Program will use this value for Number of weeks of Safety Stock instead of the default Number of Weeks of Safety stock on the Estimated Usage screen.

Weeks Onhand:

If you leave the "**Update Min Qty Values in Inventory**" checkbox unchecked, pc/MRP will not update the minimum quantity values in the inventory module. This checkbox is available in the Stockroom and Invoice modules only.

Below is a comparison between the 3 options. The time period has two invoices, one for 000000011 (that calls for 000000003 and 000000010, where 000000010 calls for 000000001 and 000000002), and one for part 000000004. (These are the usual parts/BOMs from test dataset 16.)

Invoice #	Sales #	Item #	Part Number	Acct #	Post	Cmpl	Date Due	Description
000012	000027	0001	000000011	TRA001			06/08/2017	REAR WHEEL AXLE ASS
000013	000028	0001	000000004	TTT001			06/08/2017	

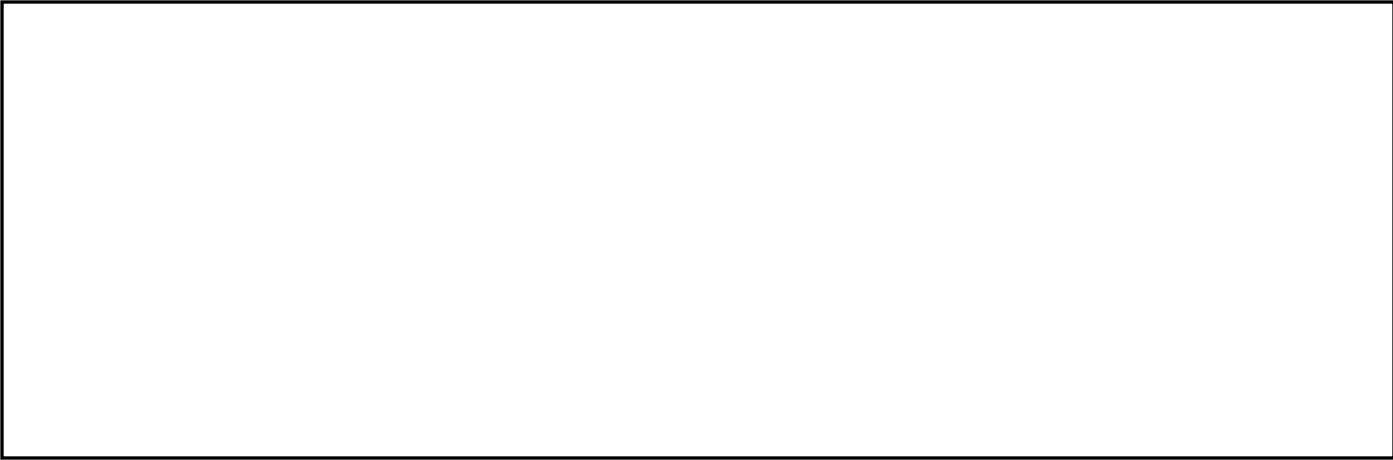

Totaling qtys from invoices using top level parts & assys only

P/B ITEM	BOM/PART NUMBER	INVOICE	QTY USED	NEW USAGE
BOM	000000011	000012	3.0000	3.0000

P/B ITEM	BOM/PART NUMBER	INVOICE	QTY USED	NEW USAGE
PART	000000004	000013	1.0000	1.0000

Totaling qtys from invoices using first level parts & assys only

P/B ITEM	BOM/PART NUMBER	INVOICE	QTY USED	NEW USAGE
PART 0002	000000003	000012	3.0000	3.0000

P/B ITEM	BOM/PART NUMBER	INVOICE	QTY USED	NEW USAGE
PART	000000004	000013	1.0000	1.0000

The Estimated Usage Option uses estuse.prg, estuse.scx, makecons.frx and estusew.frx.

Sample Estimated Usage Calculation Report:

Replacing new usage fields with 0
 Filtering invoices for the specified time period
 Totalling quantities from invoices using the parts only method

P/B ITEM BOM/PART NUMBER	INVOICE	QTY USED	NEW USAGE
PART 001 00000001	000001	24.0000	24.00
PART 002 00000002	000001	960.0000	960.00

P/B ITEM BOM/PART NUMBER	INVOICE	QTY USED	NEW USAGE
PART 001 00000001	000002	24.0000	48.00

P/B ITEM BOM/PART NUMBER	INVOICE	QTY USED	NEW USAGE
PART 002 00000003	000003	48.0000	48.00
PART 001 00000001	000003	48.0000	96.00
PART 002 00000002	000003	1920.0000	2880.00

Dividing all usage quantities by 25.71 weeks

Replacing usage with new usage figures (units/wk)

PART NUMBER	DESCRIPTION	NEW USAGE	OLD USAGE	CHANGE
000000001	BEARING 3" ID	4	4	0
000000002	SPOKES 10"	112	102	10
000000003	SPINDLE ALLOY	2	5	- 3

Replacing min quantities with new min qtys + safety factor for usage > 0
 min qty = (usage x ldttime) + (usage x safety)'

min qty = units usage = units/wk ldttime = wks'
 safety factor = 1 wks

PARTNUMBER	DESCRIPT	NEW EST USAGE	LTIME	ONHANDQTY	WIPQTY	NEW MINQTY	OLD MINQTY	CHANGE
000000001	BEARING 3" ID	4	1	100	50	8	8	0
000000002	SPOKES 10" X .125	112	2	200	60	336	306	30
000000003	SPINDLE ALLOY	2	1	40	30	4	6	-2

16.6.6 Sales Trends

Selecting Sales Trends will allow you to generate a sales trend report sorted on Part number, Vendor, Qty, or \$ Amount. If you select Vendor as your sort and a wide carriage print out, the report is subtotaled by vendor. The report can include all parts, parts with sales, or parts with no sales. The report can be displayed, sent to a printer or to a disk as an ASCII, DBF, PDF or HTML file, or sent to Excel. You can select up to three different time periods you wish to compare (month 1, 2, 3, total, or qtr 1,2,3,4 or yr 1, 2, 3, total).

Sample Sales Trend Report:

Page No. 1 Period 1 = 09/01/92 to 09/30/92 Period 2 = 10/01/92 to
10/31/92 Period 3 = 11/01/92 to 11/18/92

SALES ANALYSIS

PARTNO AMOUNT	DESCRIPT	QTY PER1	QTY PER2	QTY PER3	TOTAL	QTY	AMT PER1	AMT PER2	AMT PER3	TOTAL
000000001 446.90	BEARING 3"	5	10	30	45		50.00	99.90	297.00	
000000002 1.50	SPOKES 10"	0	1	0	1		0.00	1.50	0.00	
000000003 38.50	SPINDLE ST	0	1	0	1		0.00	38.50	0.00	
000000010 0.00	WHEEL BASE	0	0	20	20		0.00	0.00	0.00	
486.90					67		50.00	139.90	297.00	

To Print/Display the Work Order Usage Report you would select Optional, Sales Analysis, Sales Trend, Sort on Division + Part Number, All Work Orders and enter the starting and ending date for all work orders entered in that date range. The resulting report (componentusage.frx) consists of two parts. The first part of the report would list all the top assemblies for the work orders entered in the specified date range and the total quantity assembled for each top assembly. The second part of the report would consist of all the parts and their total quantities issued from the stockroom to manufacturing for those work orders. For Battery Tech only, the second part of the report will also include invoice component items that were sold during that time period.

If you selected "All for a specified division", the second list would contain only parts issued that belong to that division. For example, if you were to edit that part you would see its division field would contain the same division you specified.

16.6.7 Sales Analysis with the optional Infinite Bucket module

THIRD METHOD Selecting Optional, Infinite Bucket, and Generate Action Items, will use sales, work orders, and quotes scheduled to be issued during the upcoming time period and their related BOMs to update the min and usage qtys for every part number

Infinite Bucket MRP Generation Criteria

Data to be considered by the MRP generation process

Inventory in Areas...

- STORES
- TEST/MRB
- R&D
- DEMO
- INCOMP
- ENGINEER
- QC HOLD
- RMA
- STAGING
- SCRAP

Select All Clear

Demand From...

- Open Sales Orders
- Open Work Orders
- Open Quotes (Forecast)
- On Hold Sale/WO Line Items
- Sale/WO with Preliminary BOM

Select...

- Primary Vendor
- Vendor with best price

Demand

- Infinite
- Minimum Qty Stocking Levels
- Recalculate Min Stocking Levels

Calculation Settings...

Ok

1. Check Minimum Qty Stocking Levels

2. Optional, checking this and setting your time period to far out could lower your Min Qtys.

3. Optional, click on this if you wish to set or edit how the minimum quantities are calculated.

4. Press the OK Button to generate MRP action items. If Recalculate Min Stocking Levels is checked, pc/MRP will perform a double pass. The first pass will recalculate the estimated usage and reset the Min Qtys. The second pass will generate the action item schedule.

Selecting Optional, Infinite Bucket, Generate Action Items, and Recalculate Min Stocking Levels Issues will calculate Min Qtys based on sales and work orders to be manufactured in the future.

2. Check this to factor in lead time when calculating Min Qty = (Usage x LeadTime) + (Usage x Safety). Unchecking this leaves you with Min Qty = Usage x Safety

1b. Enter number of weeks of safety stock when new stock arrives*. If set to 0, new stock will arrive just as the existing stock runs out (just in time). If set to 1, new stock will arrive with 1 week of safety stock onhand.

1a. If selected and set to 1.1 your new stock would arrive with 10% of the Min Qty left onhand.

3. Set the time period to be studied. Caution, setting this too far out could lower your Min Qtys

Data to

- a Percentage of the minimum quantity amount 1.00
- Number of Weeks of safety stock left when new stock arrives 1

Also reserve additional stock to cover the vendor Lead Time period

Analysis Period

8 Days

- Days
- Weeks
- Months

Include

- Parts Only
- All Items
- Sales Order demand
- Work Order demand
- Sales Quote demand

5. Select orders to drive Usage and Min Qtys

4. Select Parts Only as this insures there is no over ordering of parts. If you include assys, the MRP Reports create buy action items for assys that are short.

6. Click OK

Checking this will increase the Weeks Onhand Calculation as it takes into account parts in unallocated sub-assemblies.

* This is the default number of weeks of safety stock for all parts except those part numbers that contain their own safety stock number of weeks set.

This option was created for Electro-Optics Technology as per their spec for pc/MRP Versions 8.62A and higher.

Consider components already consumed by built assemblies to be during the "Weeks Onhand" calculation

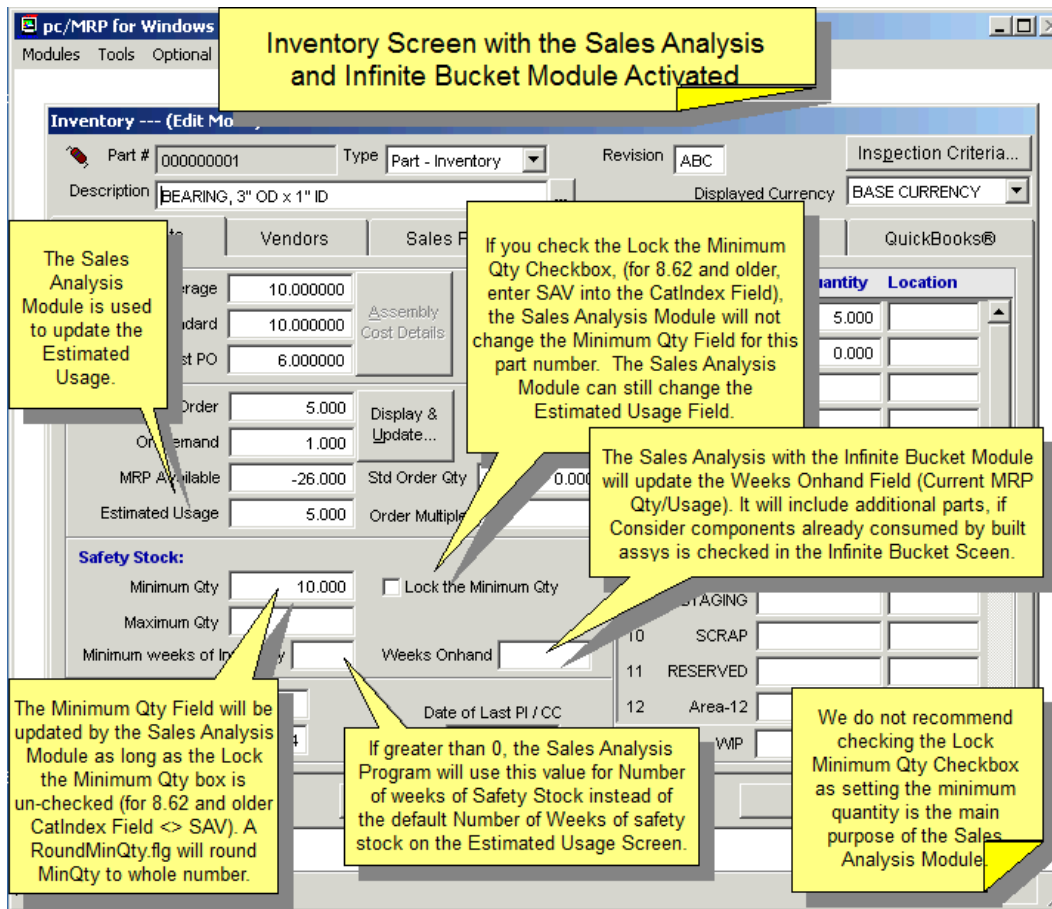

16.6.8 Output Consolidated BOM to Excel

Select up to 10 BOMs and their quantities. Select the inventory areas you want to include. Type in a name for the newly created Excel file.

The Excel file will display the following COLUMNS:

- Lead Time (in week)
- Std Cost
- Part Number
- Description
- <BOM 1>
- <BOM 2>
- (depending on your selections)
- Usage
- Stores
- <Area 2>
- (depending on your selections)
- Wip
- Open PO
- Total On Hand
- Short
- Vendors
- Quantity (these are up to 5 open POs for that part)
- Due
- Quantity
- Due
- Quantity
- Due
- Quantity
- Due
- Quantity
- Due

16.7 Optional Sales Quote Module

16.7.1 Quote Module Overview

The Sales Quote Module creates, edits, approves, and prints out sales quotes. In addition it can also convert sales quotes to sales orders and print out a tickler quote report for all open quotes exactly 30, 60, and 90 days old. Please see Chapter 9, Sales Orders, for more detail.

An online slideshow is located here: <http://www.pcmrp.com/mrp101/sqoverview.htm>

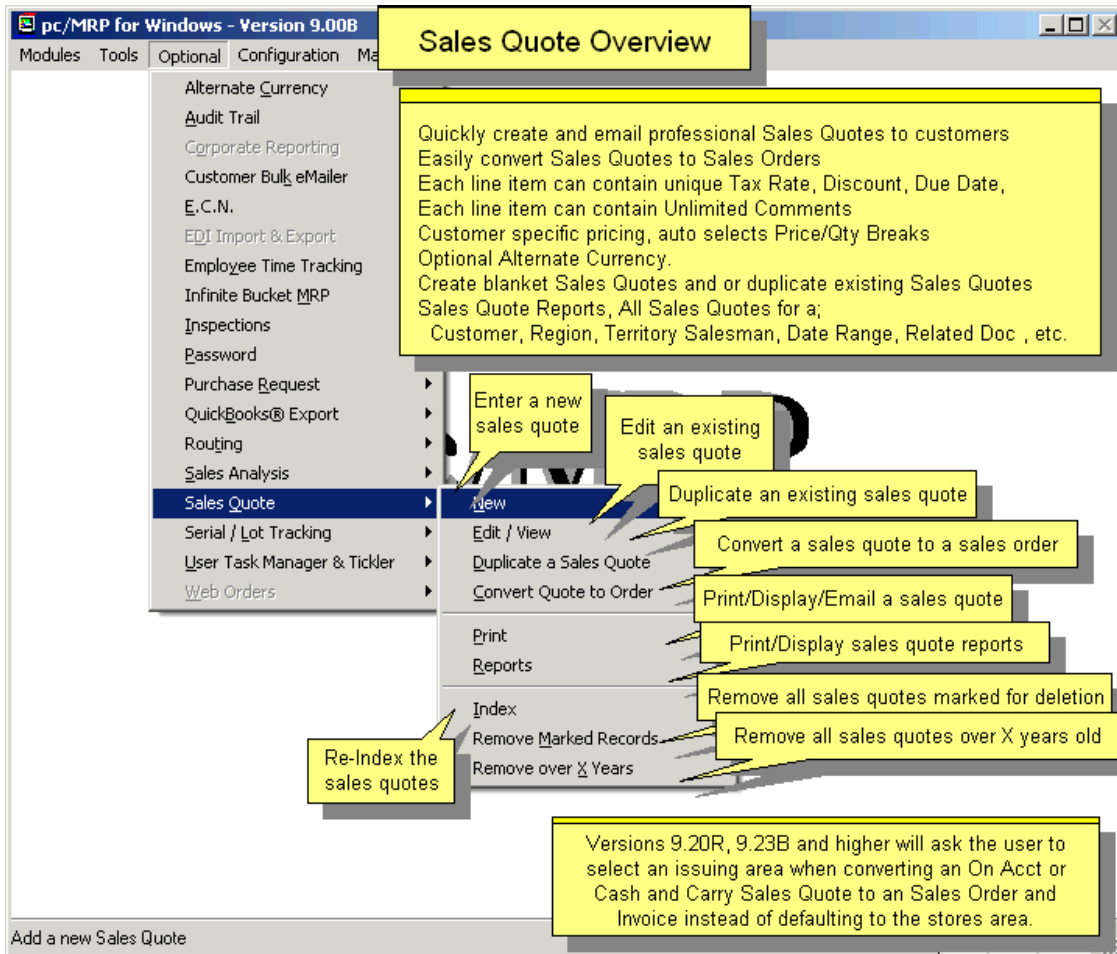

16.7.2 Activating the Sales Quote Module

To activate the module, select Configuration, Module Activation, and then Sales Quote from the menu, and enter the activation number obtained from Software Arts.

16.7.3 Sales Quote Probabilities

A % probability can be assigned to each line item of a Sales Quote. This probability is the likelihood of this line item becoming a real sales order. Through the use of the **Infinite Bucket** module Sales Quotes can then be added for planning and parts from these sales orders will be required according the % probability.

16.7.4 Print/Email Sales Quotes

The Sales Quote report engine is exactly the same as the sales order report engine. After you have selected the criteria for your report, you also have the opportunity to print, display, and fax or send the actual quote to e-mail, or an HTML document to attach the quote to an e-mail. Through the use of programs like WINFAX users can also directly fax from pc/MRP. If you print to .pdf, the file name will include the revision number.

Note: If you send an e-mail directly from pc/MRP, you can use MS Outlook, or pc/MRP's own email program, CDO. The e-mail address in MS Outlook will automatically be populated from the e-mail entry in the pc/MRP Address Book. If you create an HTML or PDF document, you can save this document and attach it to an e-mail created in your existing e-mail program.

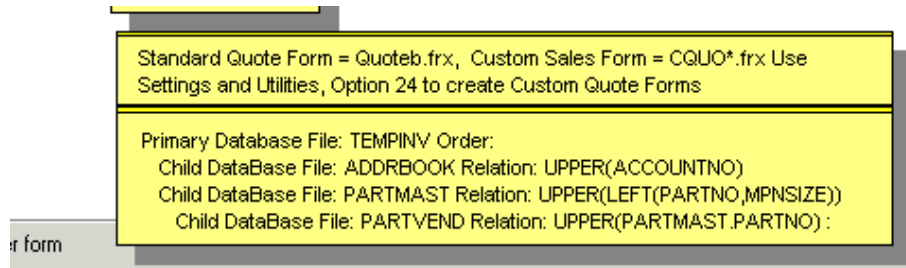

Printing a Sales Quote

The sales quote will be displayed as shown below:

Configuration, Settings and Utilities, Option 24 can be used to add your company logo and create a custom sales quote (cquo*.frx)

Taxes are totaled (BatchPri) for each line item (CalcItem) w/o rounding. The total tax is then rounded to 2 decimals. (CalcTot)

Tempinv (c:\docume~1\doug\locals~1\temp\51840947.dbr) lusive NUM

pc/MRP for Windows - Version 9.10L
 Modules Tools Optional Configuration Manual Print

Print Preview - QUOTE.B.FRX

Print Preview

Software Arts
 123 Main Street
 Richland, CA

PHONE: 408-226-7321
 FAX:

ABCD MANUFACTURING BILLING
 ATTN: ACCOUNTS PAYABLE
 1234567 SOUTHWEST BILL STREET
 MOUNTAIN BILLS, CA 12345-BILL
 USA-BILL

SHIP TO ADDR
 ABCD MANUFACTURING SHIPPING
 ATTN: RECEIVING
 1234567 SOUTHWEST RECV STREET
 MOUNTAIN SHIP, CA 12345-SHIP
 USA-SHIP

QUOTE #: 000001

PAGE NO. : 1
 CHANGE ORDER : 0
 DATE ORDERED : 08/11/2017
 RELATED DOC # : RELATED DOC/COM
 SALESMAN : ROBERT BILL SALE
 CUSTOMER PH # : 408-248-6445
 CUSTOMER PO # :
 FOB : Destination

SHIP VIA: UPS::Next Day Air TERMS: 2% 10Days Net 30Days ACCT: ABC001

ITEM	PARTNO	DESCRIPT	DATE REQ	QTY	UNIT	PRICE
0001	000000010	WHEEL ASSY	01/02/18	1	EA	2000.00

NOTES:

SUBTOTAL:

16.7.5 Convert Sales Quotes to Sales Orders

Users can scroll the Sales Quote table to select a sales quote, and then select the line items the new Sales Order will include. The user can then select to close all line items, only the selected (converted) line items, or no line items at all. (In Version 9.02A and lower, the selected line items were always closed.)

The Customer PO Number and Dates will be inserted from the sales quote. If you want to insert a new PO Number and Dates, check the “Insert into all of the sales orders line items” check box. If checked, all the sales order's line items will contain these values and not the original values (9.02 and above).

If there is an invalid part number in the Sales Quote, pc/MRP will offer to convert this part to an “NA” part number, or to exclude it from the list of items to convert.

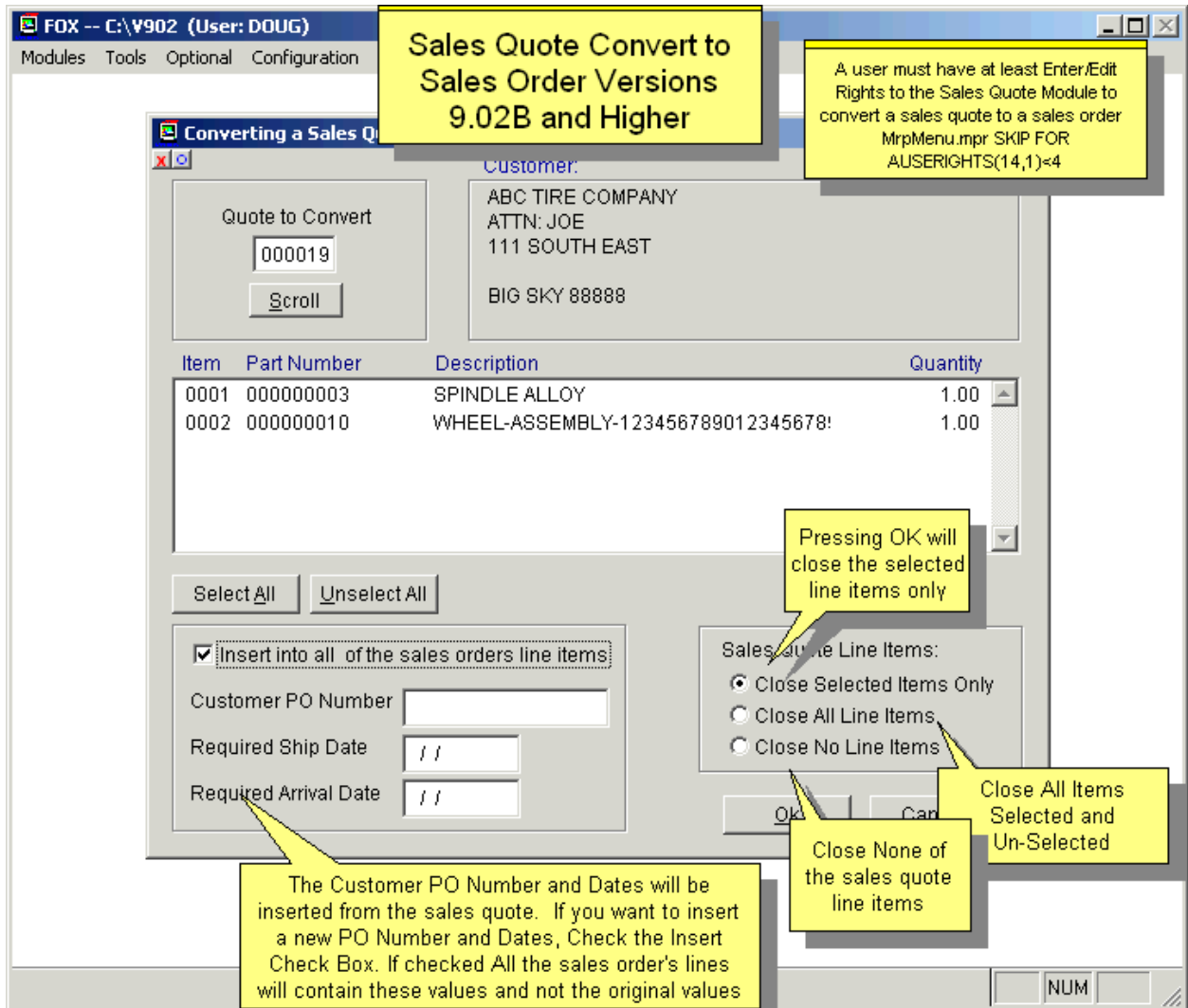

The **Related Document Number** (Contract) is a 21 character scrollable field. It can be used to enter a related contract number, serial number, or document number. If the customer has a Related Document Number in the Address Book, it will be carried over into the Sales Quote. If/when the Sales Quote is being converted to a Sales Order, the Sales Quote's Related Document Number will be carried over into the Sales Order. If the Sales Quote doesn't have a Related Document Number, then the Sales Quote's number itself will be inserted into the Sales Order Related Document Number field (Version 8.82L and above), followed by a dash (-) and the change order number (8.83J and above, 8.88A and above).

The Sales Order will have the same Sale Type as a Sales Quote. When users convert an Order Entry SQ to a SO, an Order Entry SO will be created. When the SQ is Cash and Carry or On Acct & Carry, a Cash and Carry or On Acct & Carry SO will be created, along with an invoice.

16.8 Optional Audit Trail Module

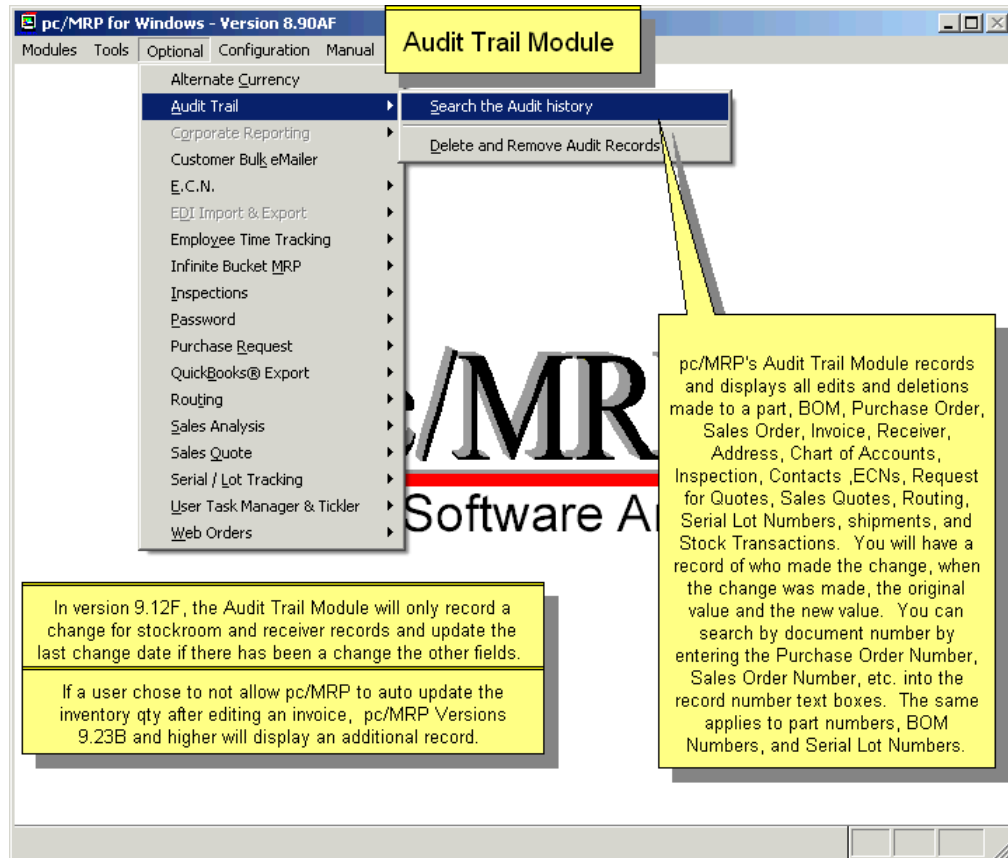

16.8.1 Audit Trail Overview

The Audit Trail Module provides a means of tracing edit changes made in any of the pc/MRP modules with the exception of accounting. Whenever a change to a record occurs during an editing session, the Audit Trail module will record the Date, Database, Time, User, and Field Name as well as the Record & Item numbers, Part/BOM number, or Address ID number. A flexible search feature allows retrieval of the recorded change based upon a variety of criteria.

The Audit Trail will keep track of edit and deletion changes, like changing quantity ordered or due date on a PO, marking a SO for deletion, or changing the standard cost of a part item. The Audit Trail will not keep track of actions like entering a new PO, adding a new part item to the inventory, or the change of a part's average cost due to entering a new receiver. The Audit Trail will not keep track of changes in the Accounting module, nor of those in the Configuration menu.

An online slideshow is located here: <http://www.pcmrp.com/mrp101/trailsearch.htm>

16.8.2 Module Activation

The Audit Trail Module is an optional module. To activate the Audit Trail Module, select Configuration, Module Activation, and then Audit Trail from the menu. To initiate this module Select Free Ten Day Trial, or call Software Arts (408-226-7321) to purchase this optional module, obtain your activation number and select Full Activation.

Note: The Audit Trail will not contain records of changes that happened before the module has been activated. (Otherwise pc/MRP would accumulate a large amount of data, without the users being able to periodically delete some of it, see Section 16.8.6 below)

16.8.3. Searching Audit History for any or all edits or deletions

To view prior edits and deletions made to Inventory, BOM, POs, etc., Select Optional, Audit Trail, Search Audit History and the Audit Trail Screen shown below will be displayed. A search can be conducted which returns as much or as little information as the user requires. Selecting all databases while leaving all other criteria blank, would return every change that has been made everywhere. Scroll to the right to see the Newcontent field.

If you select more than one table, the resulting records will have a change in (at least) one of these tables, not in all of them. I.e. if Purchase Orders and Inventory are selected and you enter a part number to search for, the resulting list will include all the changes for that part number in Inventory, and all the changes in the Purchase table whether or not they are for this particular part number.

1. Select the database(s) you wish to query for edits and deletions.

2. Press OK

Note: The BOM Status information is stored in the Inventory table.

pc/MRP Version 8.95Q and higher added the option to audit the Part Vendors and Part Prices database files

1. Enter your starting search criteria. Record # is the Document number. In this example it is the PO Number. IF left blank it would display all changes for PO Number 000002 and lower *.

2. Enter your ending search criteria. Same record # will display all changes for that document. IF left blank it would display all changes for PO Number 000002 and higher.

3. Select Browse, Print, Display, or Send to File

4. Press Search

5. View Results

Starting Document Date

Ending Document Date *

Entering "DELETION" will display all the records that have been marked for deletion (even if removed)

Log in name of user who made the change.

Original Value

New Value

* For the blank range to work correctly, update to 8.90AF or 8.95Q and higher

Since our range was limited to 1 document, only the changes for that document will be listed.

Database	Record	Item	User	Date	Time	The field	Oldcontent	Newcontent
PURCHASE	100009	0001	DOUG	12/22/2016	10:30:08	ONORDER	23.00000	22.00000

Record: 1/1

You can limit the Query to return only those that meet a specified Date by entering the same date into the first and the second field. You can return all records within a Date range by entering the start date into the first field, and the stop date into the second field. To return all records from a specified Date enter the start date into the first field. To return all records up to a specified Date enter the stop date into the second field.

Similarly, you can limit the Query to return results for a certain document number, a document number range, or from / up to a specified point in the document numbers.

Note: In versions below **9.12F** and **9.20** if the user opened a Stockroom or Receiver record and then clicked Ok without actually changing anything, then the Audit Trail recorded a change in the LASTCHANGE field.

16.8.4. Searching Audit History for changes in Onhand or WIP Quantities, and Cost Roll-ups

To find edits or deletions to receiver, invoice and stockroom records that could have affected stockroom and WIP quantities, click on the Part # Quantities Button as shown below. Please recall that editing the quantities on stockroom transactions does not change the quantities in the inventory file (these will have to be edited manually). Editing the quantities on receivers or invoices will change the quantities in the inventory file, as long as the receiver's date is after the date of the last physical inventory for that part.

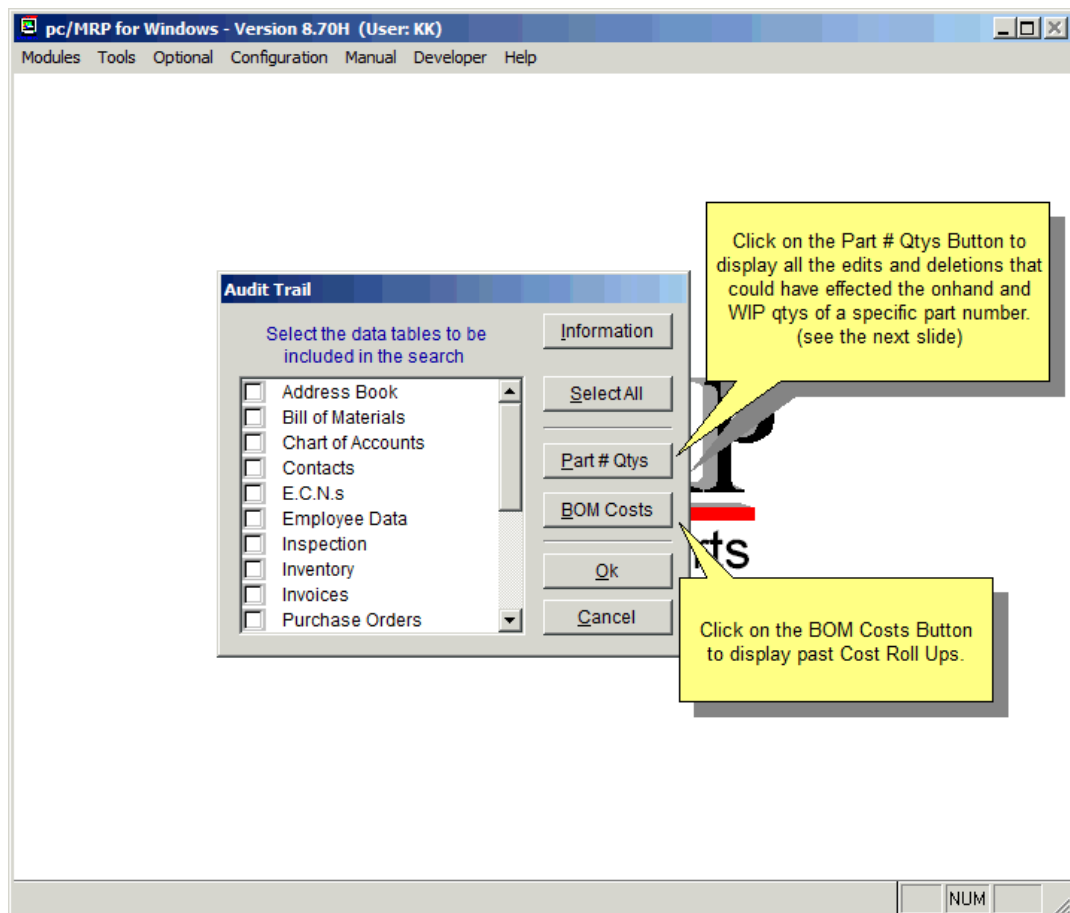

Whenever a receiver, invoice, or stockroom quantity is edited or deleted, the partno field in the TRAIL.DBF file is filled with the partnumber. This is the only time the partno field is filled in with the partnumber. The 'Part Number Quantities' report keys on the partnumber field.

VFP - C:\V923 (User: DOUG)

Modules Tools Optional Configuration Manu

Audit Trail Module Part Number Quantities

Audit Trail - Search Criteria

Ranges:

Record # to

Item # to

Date to

1. Enter a date Range.

Include only:

User Name

Field Name

Bom/Part # or

Address Id or

SN/Lot # or

2. Enter a Part Number

Sort Output by:

1

2

3

Send Output To:

3. Press Search

4. View results of any edited receiver, invoice, or stockroom transactions that would have had an effect on stockroom and WIP quantities.

All versions of pc/MRP will display the content of the field before and after an edit.

Search Results Press Esc to Leave

Record	Item	User	Date	The field	Oldcontent	Newcontent
000001	0001	DOUG	09/10/2018	QTYSHIP	5.00000	4.00000
000001	0001	DOUG	09/10/2018	QTYSHIP	Inventory Not Adjusted. Old Qty:	5 Inventory Not Adjusted. New Qty:

Temp

If a user chose to not allow pc/MRP to auto update the inventory qty after editing an invoice, pc/MRP Versions 9.23B and higher will display an additional record.

16.8.5. Searching Audit History for Cost Roll-ups

To print a variance report for a previous cost roll up, click BOM Costs, and select a previous cost roll up.

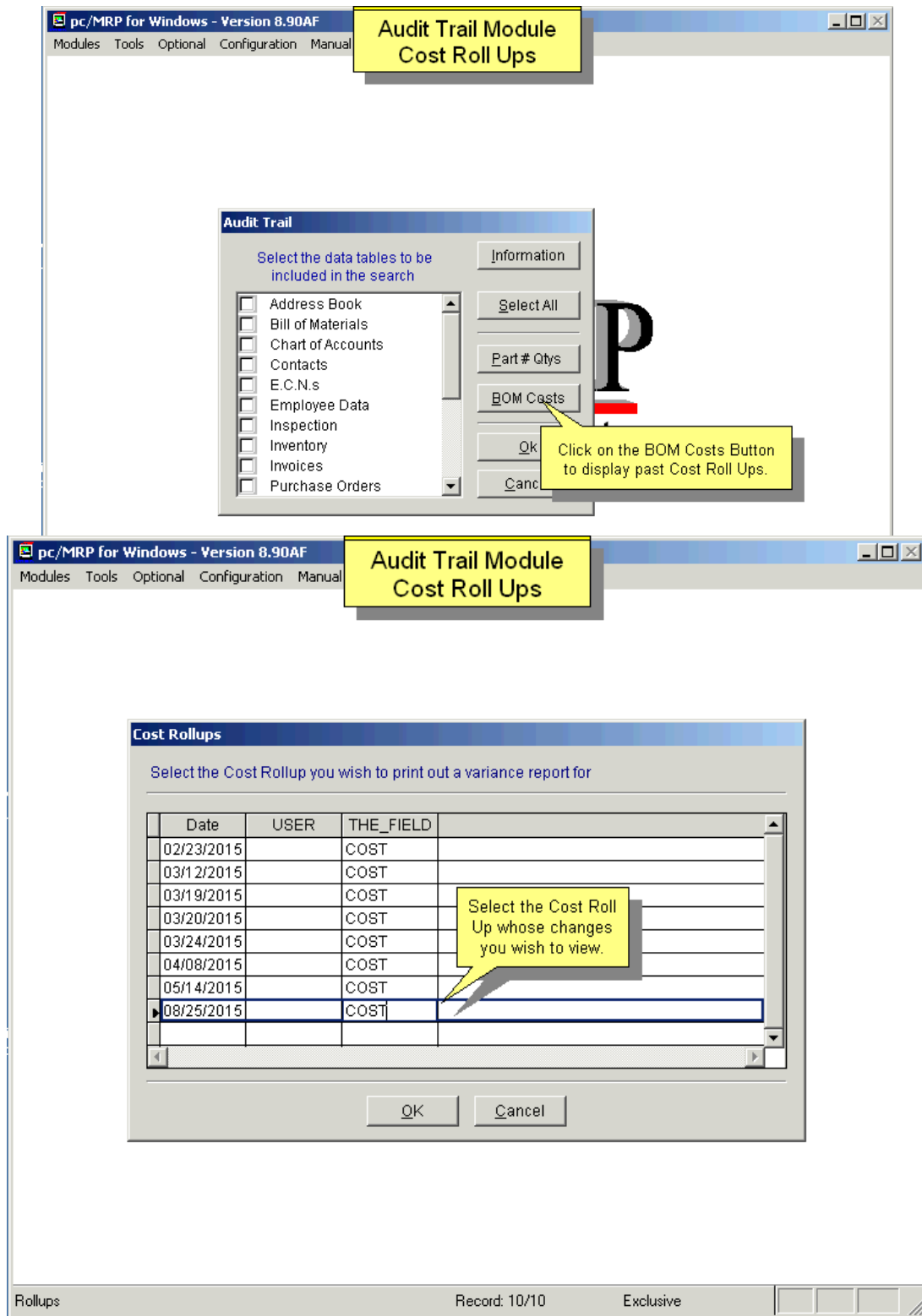

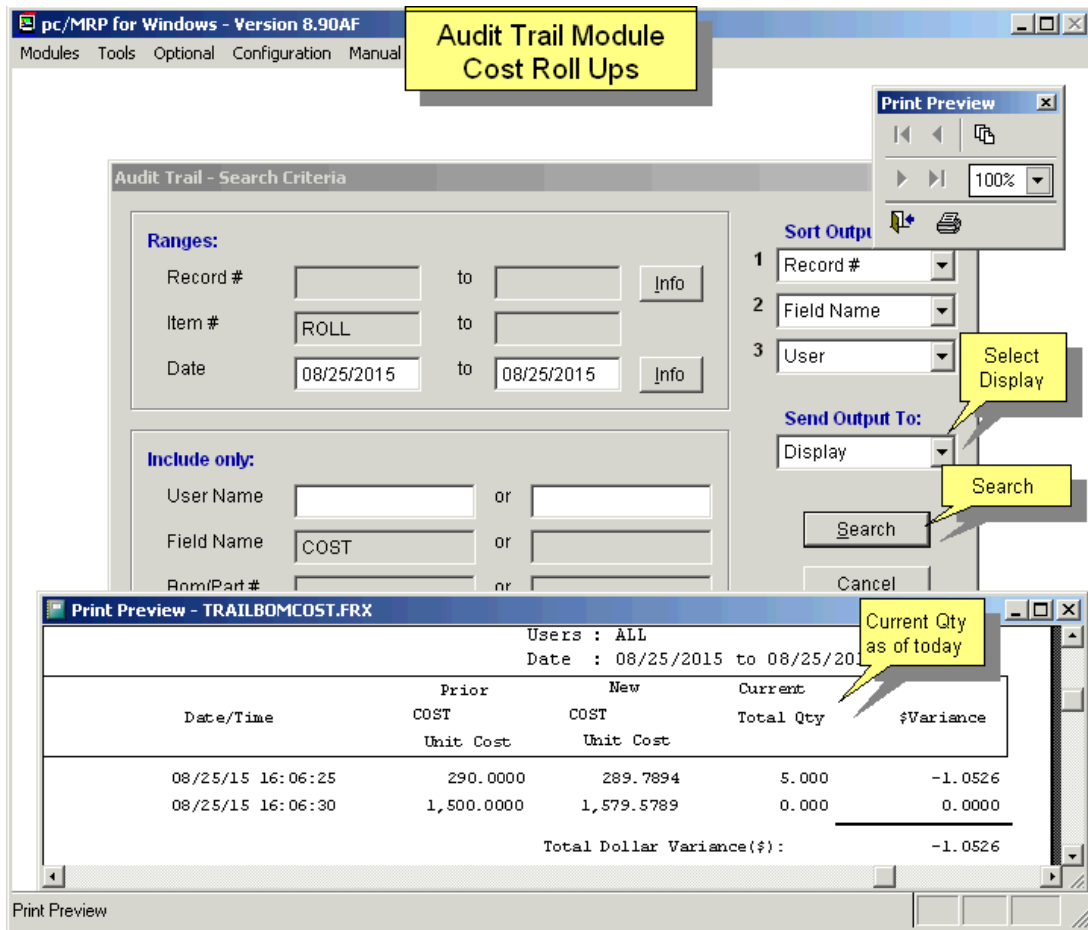

16.8.6 Deleting Audit Trail Records

Since the Audit Trail module makes a record of each change made, it tends to grow very rapidly. It, therefore, becomes necessary to remove obsolete records on a regular basis. How often these records are removed would vary depending upon your situation and the nature of your business.

To delete Audit Trail records, you should first ensure that a backup is made for archival purposes. Then Select Optional, Audit Trail, Delete and Remove Audit Records. You will be asked to enter a number representing the number of day's worth of records that you want to retain. All others will be deleted. The default is 90 days, but you may enter anything from 30 days to 9999 days.

16.9 Optional Purchase Request (RFQ) Module

16.9.1 Purchase Request Module Overview

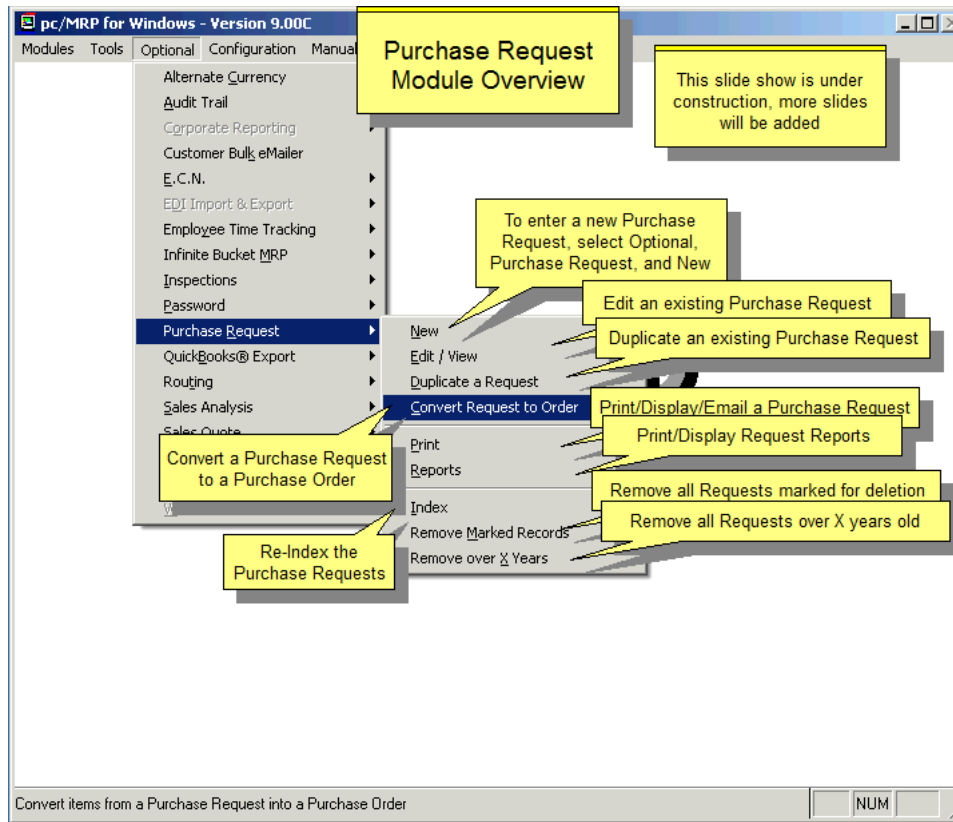

The Purchase Request Module creates, edits, and prints out Purchase Requests. It can also be printed out as a **Request for Quote** to request pricing information from a vendor. The Purchase Request can easily be converted into a Purchase Order by selecting the Request items to be included in the conversion. Please see Chapter 7, Purchase Orders, for more detail.

16.9.2 Activating the Purchase Request Module

To activate the module, select Configuration, Module Activation, Purchase Request from the menu, and enter the activation number obtained from Software Arts, Inc.

16.9.3 Creating and Editing a Purchase Request

Select Optional, Purchase Request. The process of creating or editing a Purchase Request is the same as creating and editing a Purchase Order. Refer to Section 7.1 of this Manual for a detailed explanation of the process.

16.9.4 Purchase Request Approval Process

Companies that own the optional Advanced Password Module, can utilize the PR Approval feature below. The optional User Task Manager & Tickler Module adds an additional feature, but is not essential. For details please see Section 7.3 of this Manual.

PO / PR Approval Overview

With versions 9.00 and higher users can be assigned rights to digitally sign and approve POs and PO Requests

User Name	Password	EDI	Inv Areas	PO Approval	PR Approval
ROB	YABA	N	Edit	No Approval Righ	No Approval Righ
RON	RON	N	Edit	Level 1 Approval	Level 1 Approval
SOO	SOO	N	Edit	Level 2 Approval	No Approval Rights

Use pc/MRP's Optional Password Module to assign PO Approval Rights, if any, and level

Use pc/MRP's Optional Tickler Task Manager Module will allow users to send a message to a user requesting he insert his approval signature on a PO.

Purchase Order Approval

Signature

Level 1 Approval		Insert Signature
Level 2 Approval	Kim	Remove Sign
Level 3 Approval	Ron	
Level 4 Approval	Doug	

That person could then edit a PO, Press the Approval Button and Insert their signature at the level they are approved for.

Record: 3/7 Exclusive

Record: 1/11 Record Unlocked

16.9.5 Converting a Purchase Request to a Purchase Order

**Purchase Request Module
Convert Request to Purchase Order**

A user must have Enter/Edit Rights for BOTH the Purchasing AND the Purchase Request Modules to Convert a Purchase Request to a Purchase Order (MrpMenu.mpr SKIP FOR AUSERRIGHTS(18,1)=4 or AUSERRIGHTS(5,1)=4)

To convert a purchase request to a purchase order, select Optional, Purchase Request, Convert.

Convert items from a Purchase Request into a Purchase Order

**Purchase Request Module
Convert Request to Purchase Order**

1. Scroll to select the Purchase Request you wish to convert to a Purchase Order

A user must have Enter/Edit Rights for BOTH the Purchasing AND the Purchase Request Modules to Convert a Purchase Request to a Purchase Order (MrpMenu.mpr SKIP FOR AUSERRIGHTS(18,1)=4 or AUSERRIGHTS(5,1)=4)

Convert Purchase Request to a Purchase Order

Request to Convert: 000001

Vendor: ALLIED ELECTRONICS
ATTN: JOHN DOE
1234567 2ND STREET
SAN JOSE, CA 12345-1234
USA

Item	Part Number	Description	Quantity
0001	000000001	BEARING, 3" OD x 1" ID	10.00
0002	000000002	SPOKES	500.00

2. Select the line items you wish to include on the new purchase order.

3. Check if you want pc/MRP to close All Items Selected and Un-Selected after you press the OK Button.

4. Press the OK Button.

A list of items on the specified document that can be converted

Selecting "Convert Request to Order" will open a dialog window where the user may select the items of the Purchase Request that are to be converted into a Purchase Order. Multiple items can be selected by holding down the [Ctrl] key on the keyboard while clicking on the items with the mouse. Only those items selected will be converted. After the PO is generated, those items selected will be marked as "Complete" on the Purchase Request. If the "Close all items" check box is selected, the Purchase Request items not selected for conversion will also be marked as "Complete." If there is an invalid part number in the Purchase Request, pc/MRP will offer to convert this part to an "NA" part number, or to exclude it from the list of items to convert.

If the Advanced Password Module is activated, a person must have Enter/Edit or Deletion rights to the PO Module and Enter/Edit or Deletion rights to the Accounting Module.

16.9.6 Print/Email Purchase Quotes

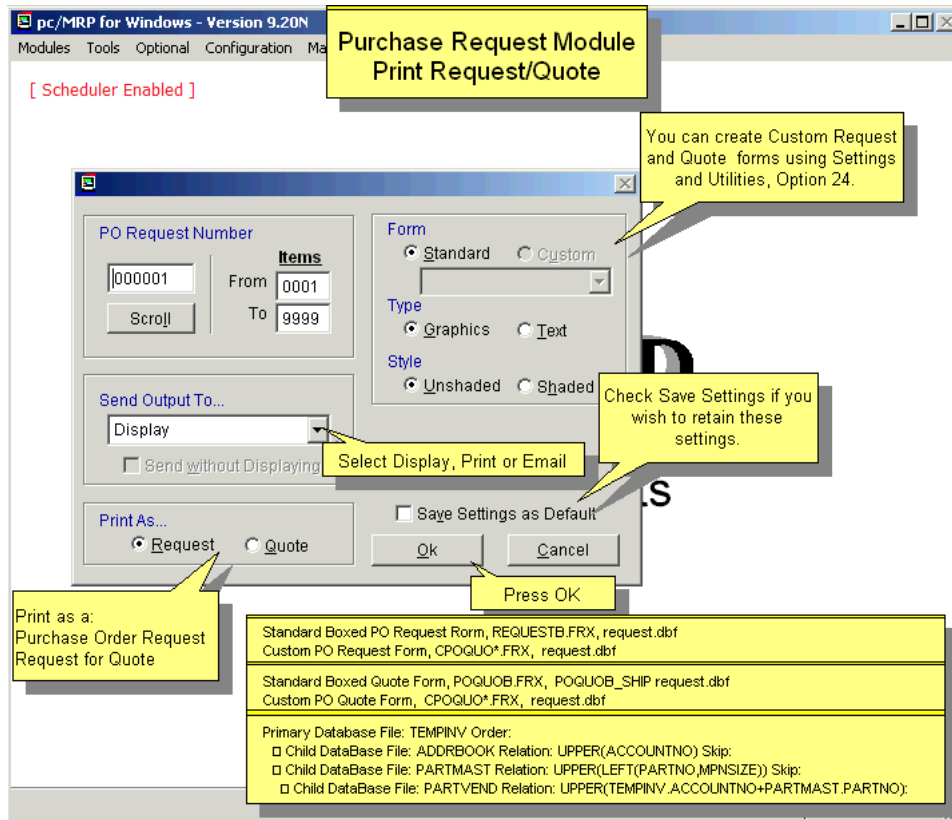

The Purchase Quote report engine is the same as the purchase order report engine. After you have selected the criteria for your report, you also have the opportunity to print, display, fax, or send the actual quote via e-mail, using a PDA or HTML document to attach the purchase quote to an e-mail.

Note: If you send an e-mail directly from pc/MRP, we use MS Outlook. The e-mail address in MS Outlook will automatically be populated from the e-mail entry in the pc/MRP Address Book and the PDF of HTML file will be attached. If you create a PDF or HTML document, you can save this document and attach it to an e-mail created in your existing e-mail program.

Option 83 allows the user to add, edit or delete Terms and Conditions for Purchase Orders. Terms that are checked as default terms are included in all new purchase orders. When a user is creating a purchase order he/she can press the Options Button to select Terms and Conditions other than the default Terms and Conditions.

When a purchase request/quote is created in the REQUEST.DBF file it will store the default terms in its termcond memo field. If the termcond field is not empty the terms and conditions sheet will print out right after the purchase request/quote prints out. This is the same for a PO with the exception that a PO's Terms and Condition Field can be manually edited by pressing the Options button on the PO Data Entry Screen. Creating 2 files named REQUESTB.EF and POQUOB_SHIP.EF will prevent the T&C page print out. The files should contain PCTERMCONDIDLIST = "" after the ~IN~ clause.

The standard Terms and Conditions form is stored as TC.FRX. If you need to customize this form (for example change font or font size), save the modified form as CTC.FRX. pc/MRP will automatically print the custom Terms and Conditions form, if it exists in the PCMRPW folder.

16.10 Optional Serial/Lot Number Module

16.10.1 Overview, Settings

A set of online slideshows with step-by-step description of several scenarios is located here:

<http://www.pcmrp.com/mrp101/snlot101index.htm> Due to the high volume of images, many of the examples are only available online.

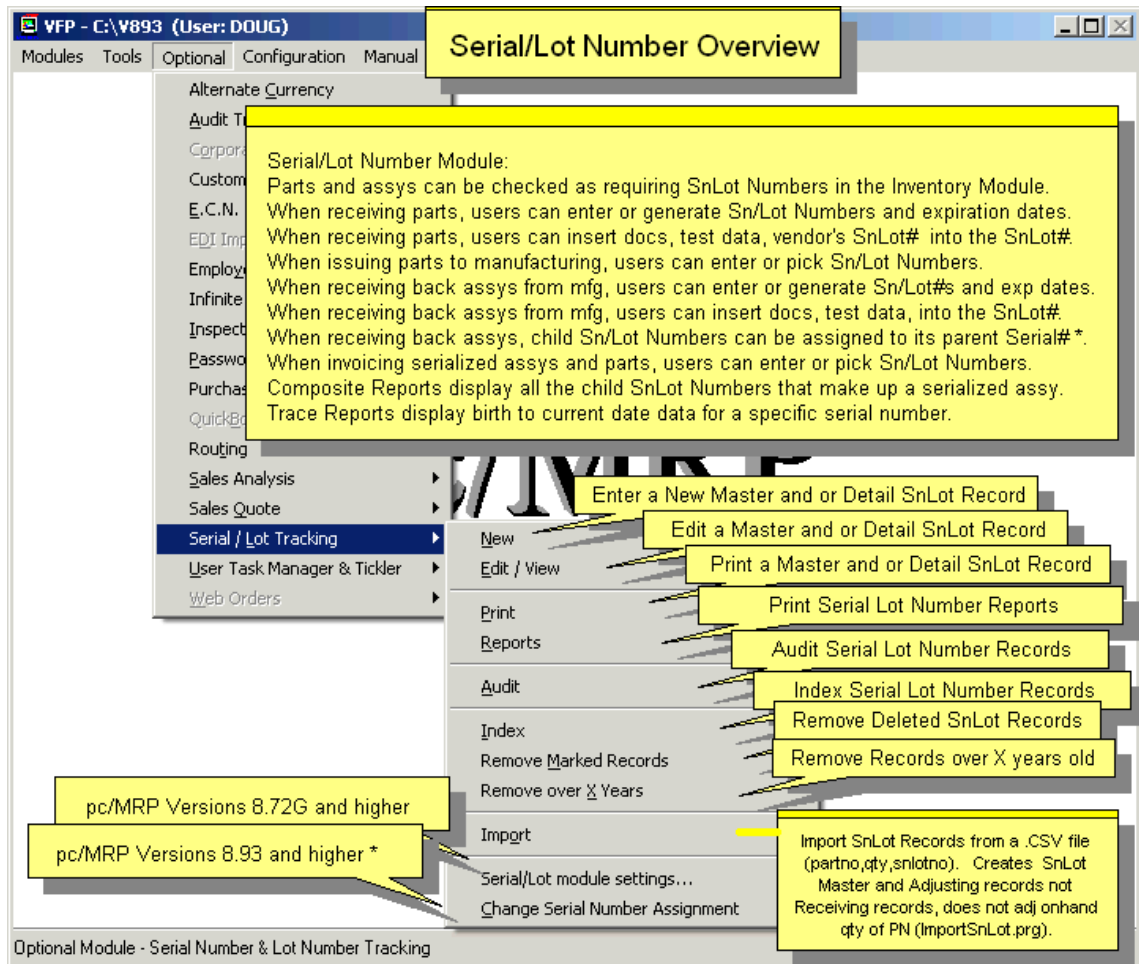

If you have the Optional Serial/Lot Number module and the **Serialized Item** (serialitem) check box is checked on the MISC tab of the part's Inventory screen, pc/MRP will display a window allowing you to enter or pick serial numbers when receiving, issuing, receiving back from MFG, or invoicing for this part number.

pc/MRP's optional Serial/Lot Number module will store current on hand quantities of each serial/lot number in its snlot.dbf file. It also keeps records of all transactions adjusting the serial/lot number quantities in its snlotdet.dbf file. Entering invoices (this module refers to these transactions as I type transactions), or issuing parts to manufacturing (S type transactions), will decrease the on hand quantity of the serial/lot number. Entering receivers (R type transactions), receive back completed assemblies (M type transactions) or entering new serial lot numbers (initial, J type transactions) will increase the on hand quantity of the serial/lot number.

The master snlot.dbf contains one record for every serial/lot number – part number combination, along with its current on hand quantity. The detail snlotdet.dbf contains one record for every transaction that would affect the on hand quantity of a serial/lot number. The file structure for these two databases can be printed/displayed using Settings and Utilities, **Option 39**.

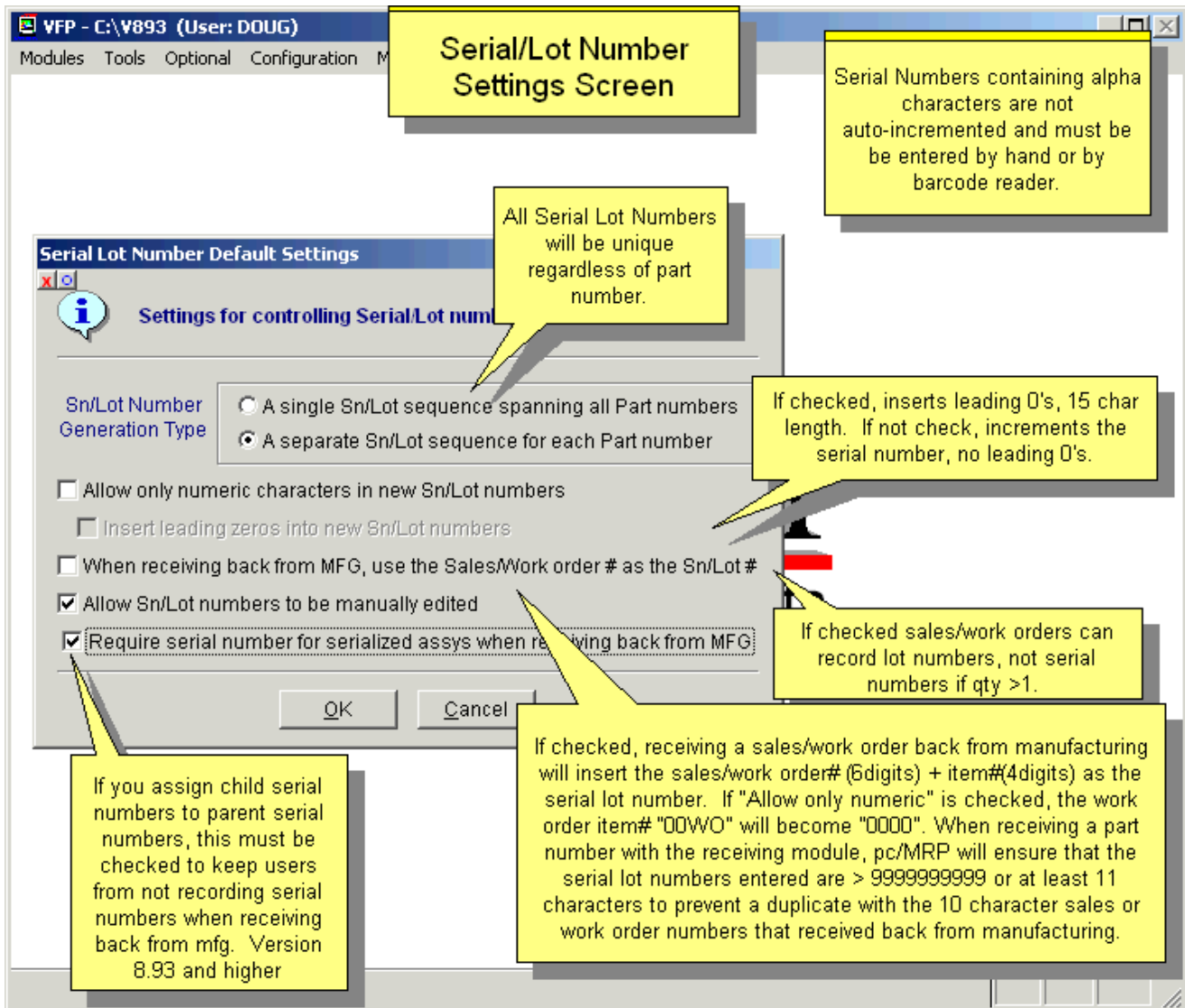

Sn/Lot Number Generation Type: Users can configure how pc/MRP generates the next available serial number.
 Option 1: All serial/lot numbers will be unique, regardless of part number.
 Option 2: Serial/lot numbers will only be unique for each part number. This is the default setting, and this is the setting for versions below **8.72G**.

16.10.2 Receiving Parts
(Example 1A on the Online Slide Show)

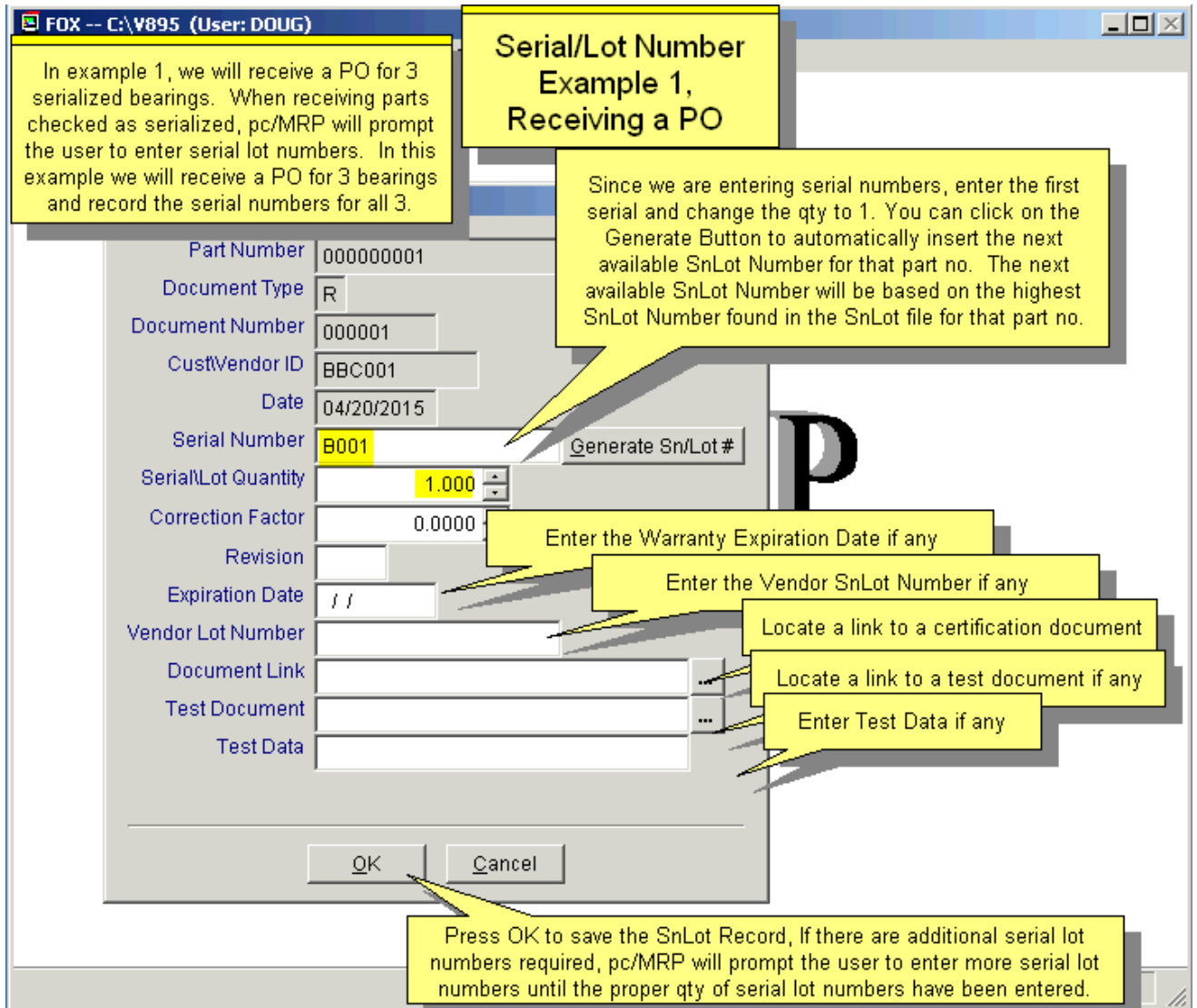

After entering a receiver, pc/MRP will prompt, "Enter a serial/lot number for this part number". If you answer "Y", the screen above will be displayed.

The part number, document type (R for receiver), document number (receiver number), **vendor id** number, date received, and revision level will be inserted automatically. If you are recording lot numbers, enter your lot number, the quantity in the lot, the vendor's lot number, and the expiration date (if any). If you are recording serial numbers, enter your serial number, the quantity as 1, vendor's serial number, and expiration date (if any). If there is more than one lot or serial number, press ok and answer "Y" to enter additional serial or lot numbers. This will create a serial lot number detail record in the sslotdet.dbf with the vendor's id code in the **SNCV** field, **R** (receiver) in the **DOCTYPE** field, and the receiver number in the **DOCNO** field.

Printing out Receivers with Serial Numbers.

Use **Option 22** to set the receiver to include Serial Numbers as shown on the screen below:

Serial/Lot Number Example 1, Receiving a PO

RECEIVER #: 000001

PO NUMBER : 000001
 PAGE NO. : 1
 DATE : 04/20/2015
 SHIP VIA :
 VENDOR INV :
 RECVD BY : DOUG, 14:23:52
 PO REQ NO :
 DEBIT/CHRG :
 TERMS : NET30
 REQUESTOR :
 ACCOUNT # : BBC001
 REL DOC # :

RAD TECH
 COHESIVE TECHNOLOGIES
 123 MAIN STREET
 RICHLAND, CA 92020-4406
 PHONE: 408-226-7321
 FAX: 408-247-8610

BBC MANUFACTURING COMPANY
 ATTN: JOE SMITH
 111 SOUTH MAIN STREET
 RICHVIEW, CA 88888
 USA

The Receiver will display the Serial/Lot Numbers provided Configuration, Settings and Utilities, Option 22 is set to Allow Receivers to contain Serial/Lot Numbers and Serial/Lot Numbers were received by the receiver. Editing the receiver record will still display the original comments.

ITEM	PARTNO	DESCRIPTION	QTYREC	UNIT	COST
0001	000000001	BEARING SS			

PODATE: 04/10/15 ACTUAL DATE REQ: 04/22/15

***** Receiver Item Serial Number

B001	B002	B003
------	------	------

Serial Numbers

With pc/MRP Versions 8.64C and higher if any of the snlot qtys > 1, the receiver will contain 3 columns Part Number, Serial/Lot#, and Quantity. Else, if any of the serial numbers = 15 char, the receiver will contain 2 columns of serial numbers. If all of the serial numbers < 15 characters, the receiver will contain 3 columns of serial numbers.

NOTES:

Print Preview

See the Receiving Module (Chapter 8 in this Manual) about printing labels.

16.10.3 Issuing Parts to Manufacturing (Example 1B on the Online Slide Show)

When issuing parts from the stockroom to manufacturing for a sales order, you will be asked if you wish to record serial numbers. If you answer "Yes", a screen displaying the serial/lot numbers available for that part number will allow you to select the serial/lot numbers of the part(s) you are issuing.

Serial/Lot Number Example 1-B, Issuing Serialized Parts to MFG

In example 1, The Stockroom Module is used to issue 2 serialized bearings to a sales order for 2 wheels. When Issuing serialized parts or sub-assys to manufacturing, pc/MRP will prompt you to select the correct serial or lot number and quantity.

Click on the Header to change the sort order

Serial / Lot #	Vendor Lot #	Expire Date	Qty Available	Issue Qty	Test Data	Test Doc
B001		///	1.000	1.000		
B002		///	1.000	1.000		
B003		///	1.000	0.000		

1. Select Serial/Lot #

2. Enter Qty and repeat until Remaining equals 0

If the serial numbers do not exist in pc/MRP because they were never received, this screen will not show any serial numbers. In this case press the Select Manual SN/LotEntry Button. This will allow the user to enter the component serial numbers as shown on the next slide.

3. Press Ok

Issue Requirement

Quantity Needed	2.000
Issued	2.000
Remaining (Corrected)	0.000

Ok
Skip
Manual SN/Lot Entry

Sn_tmpfil1 (c:\docume~1\doug\locals~1\temp\58464400.dbf) Record: 2/3 Record Locked

Select the serial/lot number and enter the quantity required. Select Manual, to manually enter serial numbers that do not presently exist in pc/MRP. If a serial/lot number is selected that is past its expiration date pc/MRP will display a warning and allow you to deselect or use that serial lot number. This will create a serial/lot number detail record in the sslotdet.dbf with the customer's ID code in the sncv field, S (for Stockroom) in the doctype field, and the sales order number in the docno field. Select Skip, to not issue any serial numbers. If you were issuing a lot number to manufacturing that has a correction factor, you would issue the corrected amount instead of the exact amount required by the BOM. The corrected amount would appear at the bottom of the issue screen. The code for the above screen and correction formula is located in prsndscr.prg. The corrected amount is: (Required qty - Total corrected qty issued) / (1 - (The correction factor/100)).

If you selected to manually enter serial numbers when issuing components to manufacturing (because the serial number was not recorded at the time of receiving), the following screen will be displayed. You will be able to manually enter serial numbers for as many parts as are available to issue.

If the STKLAB.FLG file exists in the PCMRPW folder, pc/MRP will offer to print out labels for the parts just issued. These labels do not contain the serial numbers. Users can print out serialized labels when receiving the parts, as described in Example 1A.

If you selected to manually enter serial numbers when issuing components to manufacturing, the following screen would be displayed

Serial/Lot Number Example 1-B, Issuing Serialized Parts to MFG, Receiver didn't record serial #s

If you have pc/MRP's Barcode Module, the Barcode Checkbox will be visible. If checked it will allow the user to scan in the SnLot Number and add it to the above list without hitting the Add Button. This function provides a sound indicating a good read or a bad read. Requires pc/MRP Versions 8.54N and higher.

pc/MRP will create a serial lot number detail record in the snlotdet.dbf with the customer's id code in the snvc field, S (Stock Issue) in the doctype field, and the Sales number in the docno field. If a master record exists for the serial lot number it will be decremented. With pc/MRP Versions 8.50Z, 8.54H and higher if a master record does not exist a master record will be created for 0 qty. With pc/MRP Versions 8.50Z, 8.54H and higher if a master record does exist, it will be decremented but not to below 0.

Users can only manually generate as many serial numbers as are parts in inventory. 8.94C

1. Enter the SnLot Number, Exp Date, and or Comment

2. Press Add for each component serial number that was issued to this sales/work order

Manual Serial/Lot number entry for Part # 00000001

Serial / Lot #	Expire Date	Issue Quantity
B001	06/06/2015	1.000

Serial / Lot # B002
Vendor Lot #
Expire Date 06/06/2015
Issue Qty 1.000
Comment

Issue Requirement

Quantity Needed	2.0
Issued	1.0
Remaining	1.0

Sn_tmpfil2 (c:\docume~1\doug\locals~1\temp\51031407.dbf) Record: None Exclusive

After issuing parts to manufacturing, pc/MRP will offer to include serial lot number Test Data and/or Test Document File Name on the Stock Issue Report.

Serial/Lot Number Example 1-B, Issuing Serialized Parts to MFG

This is the PIC list for this sales order.

Serial Number(s)

Serial Number Qty

If recorded, Test Data for that Serial Number

If recorded, Test Document File Name and Location

YFP - C:\V895 (User: DOUG)
Modules Tools Optional Configuration
Print Preview - CNVSBOM.FRX

RAD TECH
BOM NUMBER : 000000010
BOM DESCRIPTION : WHEEL ASSY
DATE : 04/21/2015 04:23:30 PM
QTY : 2.0000
SALES/WORK ORDER NO: 000101 ITEM NO: 0001

BOM STATUS: Released
MODEL NO:

PAGE NO: 1
CNVSBOM.FRX

STOCK ISSUE REPORT FOR ISSUED PARTS IN INFINITE LEVELS DEEP

P/B ITEM BOM/PART NUMBER	DESCRIPTION	LOGITE	ONORDER	ONHAND	QUANTITY ISSUED
PART 001 00000001	BEARING, 3" CD, 1" ID		0.000	3.000	2.0
B001 1.000					
B002 1.000					
PART 002 00000002	SPOKE		0.000	100.000	80.0

16.10.4 Receiving Back Completed Assemblies from Manufacturing (Example 1C on the Online Slide Show)

Note: If you TEST your assy(s) and perform U Un-Issue stockroom and L Lower Level Replacement Issues BEFORE Receiving the Sales/Work Order assy(s) back from manufacturing, managing serial numbers will be much easier. IE, Once everything has been tested and swapped out, THEN Receive Back From Manufacturing and assign the serial numbers that were actually used to their parent serial numbers.

If you need to swap out parts and serial numbers after the sales order has been received back and invoiced, you must use the Serial Lot Number's Swap function as demonstrated later in Example 2.

If you need to swap out parts and serial numbers after the sales order has been received back, but not invoiced, you must use the Serial Lot Number's Swap function as demonstrated later in Example 3.

Serial/Lot Number Example 1-C, Receive Back from MFG

When receiving back sales/work orders from MFG and the assys are checked as serialized, pc/MRP will prompt the user to enter serial lot numbers for the assys.

If you are entering a serial #, the qty must = 1 and the Serial# / Part# combination MUST BE UNIQUE (never used before). If you are entering a lot #, enter the lot # and qty. The Generate Button can be used to automatically insert the next available SnLot # for that part number. The next available SnLot # will be based on the highest SnLot # found in the SnLot file for that part no.

* If this assy has a Shelf Life in days in its inventory record, the Expiration Date will be inserted as Today's Date + Shelf Life Days

* Enter the Warranty Expiration Date if any

Enter the Vendor SnLot Number if any

Locate a link to a certification document

Locate a link to a test document if any

Enter Test Data if any

Assign Component Serial Numbers

If SnLot qty = 1, assign component serial numbers that went into this parent serial number. pc/MRP Version 8.93 and higher.

Press OK to save the SnLot Record, If there are additional serial lot numbers required, pc/MRP will prompt the user to enter more serial lot numbers until the proper qty of serial lot numbers have been entered.

After receiving back completed assemblies from manufacturing, pc/MRP will prompt, "Enter a serial/lot number for this part number". If you answer "Y", the above screen will be displayed. Expiration date will be automatically entered if the assembly has a shelf life filled in in Inventory.

pc/MRP allows the user to assign individual child serial numbers to parent serial numbers. For example, this allows pc/MRP to track which bearing went into which bike where as before pc/MRP could only report these 20 bearing were issued to those 10 bikes on this sales order. In the previous versions you would have had to have a sales order with 10 line items qty of 1 each to track which 2 bearings went into one particular bike.

16.10.5 Invoicing
(Example 1D on the Online Slide Show)

When invoicing parts marked as serialized (in the inventory module), you will be asked if you wish to record serial numbers. If you answer "Yes", a screen displaying the serial/lot numbers available for that part number will allow you to invoice the part(s) by serial/lot numbers.

Serial/Lot Number Example 1-D, Invoicing

Serial / Lot #	Vendor Lot #	Expire Date	Qty Available	Issue Qty	Test Data	Test Doc
W001		/ /	1.000	1.000		
W002		/ /	1.000	1.000		

Issue Requirement

Quantity Needed	2.000
Issued	2.000
Remaining	0.000

Buttons: Ok, Skip, Manual SN/Lot Entry

Status: Save any changes and Exit the Invoice form

Callout 1: This grid displays all Master Serial Lot Number Records with a qty > 0 for this part number.

Callout 2: 1. Select the parent serial numbers being invoiced and shipped for this sales order by entering a qty of 1 or more

Callout 3: 2. Press Ok

Callout 4: If the assy serial numbers were not recorded when the assys were received back from manufacturing, select Manual to manually enter the assy serial numbers that do not presently exist in pc/MRP.

Select the serial/lot number and enter the quantity required. If a serial/lot number is selected that is past its expiration date pc/MRP will display a warning and allow you to deselect that serial lot number or use it anyway.

Select **Skip** to not issue any serial numbers if you do not have any available serial number for this part and need to enter them manually.

Manually entering serial/lot numbers when invoicing.

Select **Manual** to manually enter serial numbers that do not presently exist in pc/MRP.

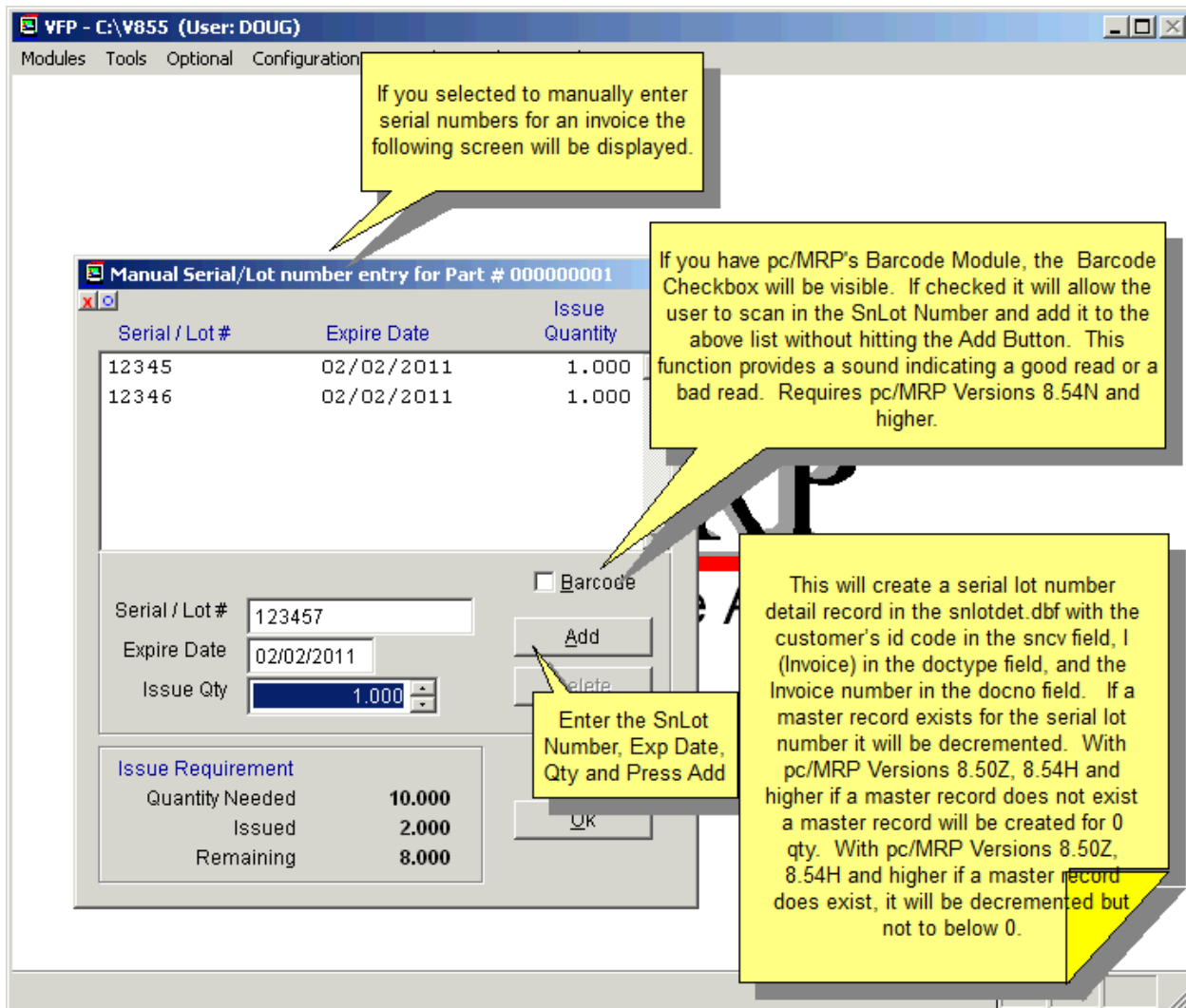

This will create a serial lot number detail record in the sslotdet.dbf with the customer's id code in the **sncv** field, I (Invoice) in the **doctype** field, and the Invoice number in the **docno** field. If a master record exists for the serial lot number it will be decremented.

If a master record does not exist a master record will be created for 0 qty. If a master record does exist, it will be decremented but not to below 0.

Printing out Invoices with Serial Numbers.

The invoice can be set to include Serial Numbers as shown on the screen below:

pc/MRP will print out all serial/lot numbers issued to this sales order and all serial lot numbers created when entering this invoice in the invoice's comment field provided:

Option 22 in the configuration settings and utilities menu is not set to automatically insert the inventory memo field into the invoice.

Option 55 in the configuration settings and utilities menu has been set to import "Invoiced items only" or "Invoiced items and sub-components".

Serial/Lot Number Example 1-D, Invoicing

123 MAIN STREET
RICHLAND, CA 92020-4406

PHONE: 408-226-7321
FAX: 408-247-8610

ABC MANUFACTURING COMPANY
ATTN: JOE SMITH
111 SOUTH MAIN STREET
RICHTVIEW, CA 88888
USA

SHIP VIA: UPS TERMS: Net30 ACCT: ABC001

ITEM	PARTNO	QTYORD	QTYSHIP	BKORD	UNIT	PRICE
0001	000000010	WHEEL ASSY	2	2	0	2000.00

***** Component Serial Numbers *****
Part Number Serial Number
000000010 W001
000000001 B001
***** Component Serial Numbers *****
Part Number Serial Number
000000010 W002
000000001 B002

Option 55 can be set to insert serial numbers for the Invoiced Items Only or the Invoiced Items and sub-components. With pc/MRP Versions 8.88 and higher Option 55 can be set to insert the SnLot Numbers dynamically whenever the invoice is printed. In this example option 55 was set to Permanent and Invoiced item and sub-components.

16.10.6 Special Cases – Step-by-Step Examples

See the online slide shows at <http://www.pcmrp.com/mrp101/snlot101index.htm> for detailed examples of the following situations.

Example 2 - Swapping Out a Serialized Part on an Invoiced Assy

Example 3 - Swapping Out a Serialized Part on an Assy received back from mfg but not invoiced

Example 4a - Assigning serialized parts to an Assy that was Received Back without assignment

Example 4b - Assigning serialized parts to an Assy that was Invoiced without assignment

Example 5 - Receive back unused serialized parts

Example 6 - Issue Additional serialized parts

Example 7 - Negative Adjustment to scrap a serialized part

Example 8 - Pick Shortages for serialized parts

Example 9 - Issuing Work Orders with serialized parts

Example 10 - Swapping Out a Serialized Sub-assy on an Invoiced Assy

Example 11a - Option T-Returning all parts and assys Issued to MFG and

Example 11b - Option T-Returning all parts and assys Received Back from MFG

Example 12 - Manually entering Detail and Master Serial/Lot Number Records

Example 13 - Manually entering Detail and editing Master Serial/Lot Number Records

16.10.7 Printing Labels

Select Modules, Inventory, Labels, Label Type of 'Parts'.

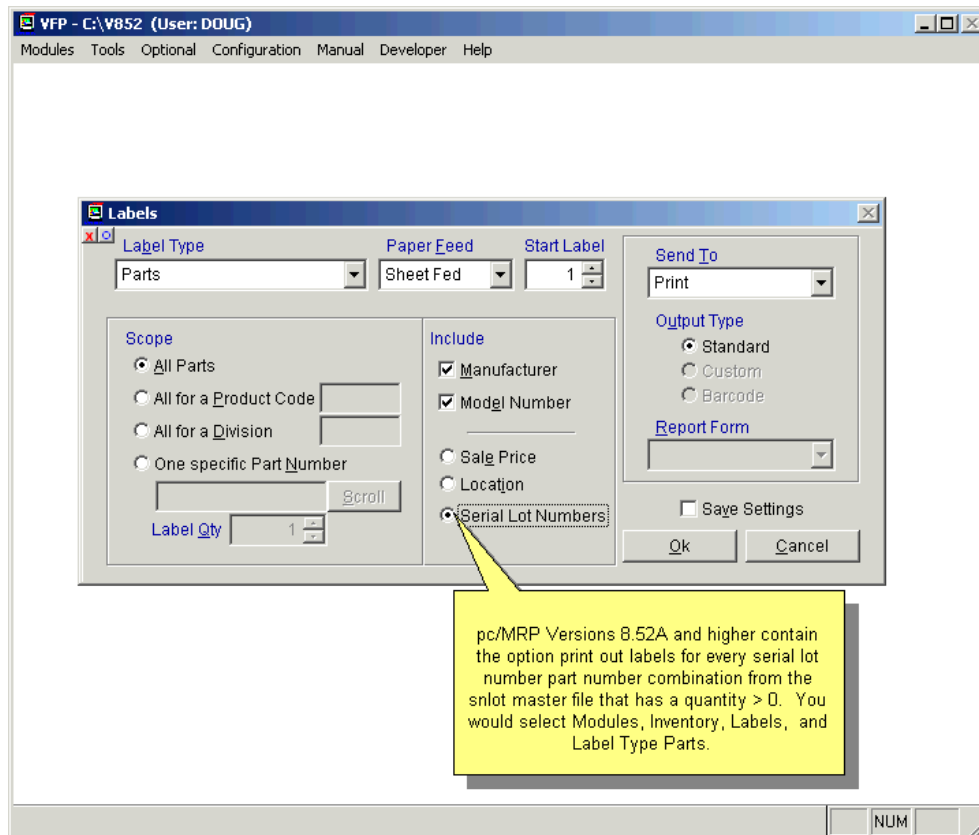

16.10.8 Edit, View, Scroll and Query Serial/Lot Tracking Records

This option allows users to scroll, edit, delete, undelete, or run queries against Serial/Lot Tracking records.

Selecting an **Indexed Search** allows users to search on indexed fields. This allows pc/MRP to find the information much faster. To perform an Indexed Search:

select the Indexed Search tab

Select the desired **Sort Order**: Lot/Serial Number, Part Number, Customer/Vendor #, Document #, and Vendor Lot Number

Enter the applicable data in the **Begin Scrolling At**: field

Select the desired Action: **View** or **Edit**

Press **Search**

pc/MRP will automatically scroll to the desired record or the nearest match. Select the correct record by scrolling and press Ok to proceed to the edit screen for that record.

Selecting to run a Queried Search allows users to build, run, save, and load queries for the Serial/Lot Tracking tables. For further details, see Chapter 15.14 in this Manual.

Every field within the Serial/Lot Tracking tables is editable. Users must understand several key things before editing Serial/Lot Tracking data.

Note: If the quantity field is edited in a Serial/Lot Tracking record, inventory quantities are not automatically changed. Users would have to also manually change the inventory quantity if applicable.

16.10.9 Reports

For a detailed online slide show on reports, see <http://www.pcmrp.com/mrp101/snreportmenu.htm>

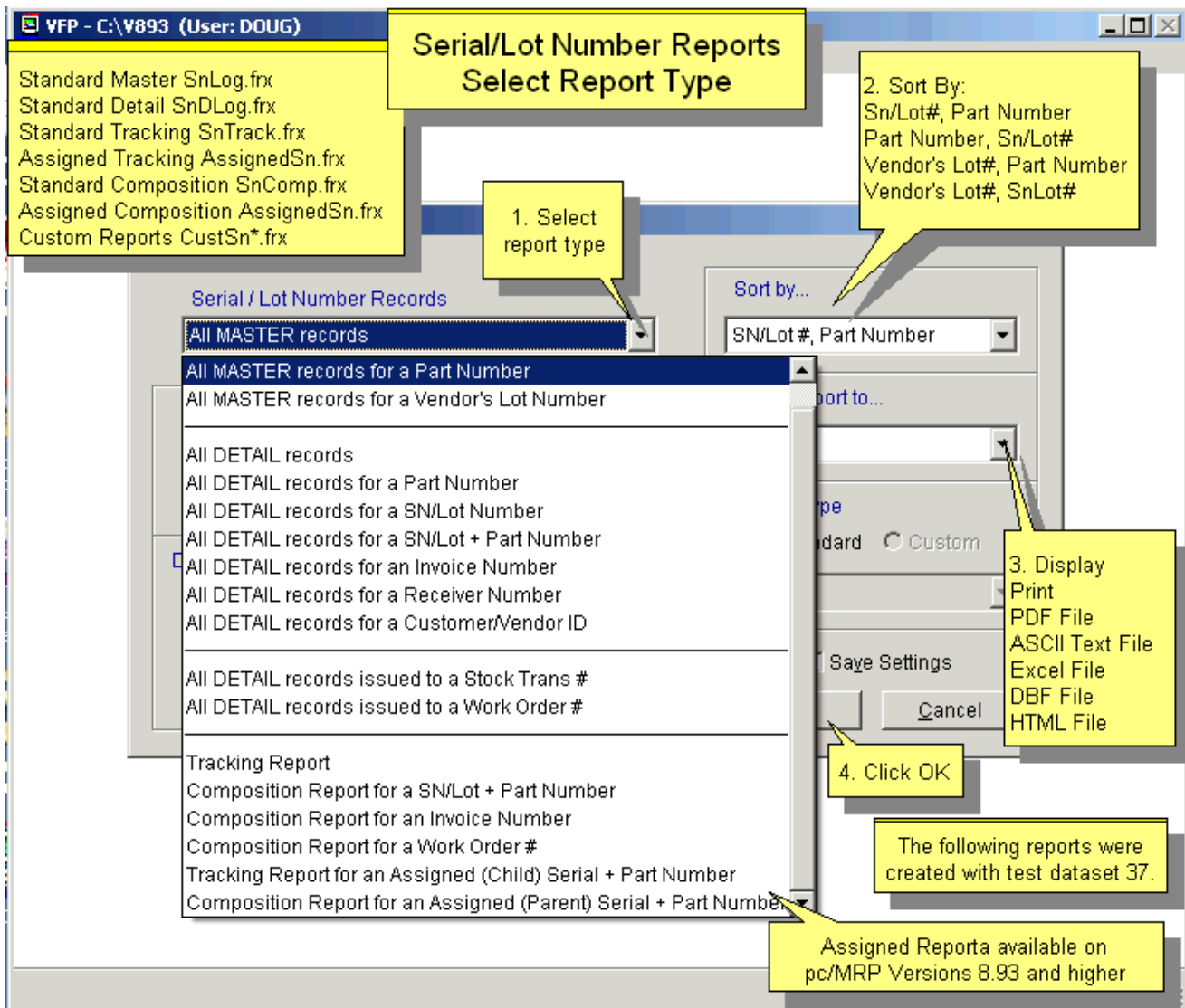

16.10.9.1 Master and Detail Reports

There are two types of basic SN/Lot number reports in pc/MRP's optional Serial/Lot Number module, Master Reports (keeps total quantity on hand for each serial/lot number) and Detail Reports (prints/displays transactions that adjusted the on hand quantity of the serial/lot number on hand quantity).

The Detail Reports list the sn/lot#, part#, document # (sales order, receiver, etc), document date, customer/vendor, id, document, quantity, and type of activity (R = receiver, S = stockroom issue, M = receive back completed assembly from manufacturing, I = invoice, J = SN/L # manual adjusting and or and initial entries).

The two images below show a Master and the Detail Report, respectively.

VFP - C:\V893 (User: DOUG)

Serial/Lot Number Reports
All Master Records

Print Preview - SNLOG.FRX

DATE: 11/15/2014 10:36:06 AM
PAGE: 1
All MASTER records sorted by SN/Lot #, Part #

SN/LOT NUMBER	PART NUMBER	VENDOR LOT NO	EXPIRE DATE	QUANTITY
B001	00000001		//	0.000
B002	00000001		//	0.000
B003	00000001		//	1.000
W001	00000010		//	0.000
W002	00000010		//	0.000
TOTAL				1.000

Rptdata Record: EOF/5 Exclusive

VFP - C:\V893 (User: DOUG)

Serial/Lot Number Reports
All Detail Records

Print Preview - SNDLOG.FRX

DATE: 11/15/2014 11:16:39 AM
PAGE: 1
All DETAIL records sorted by SN/Lot #, Part #

SN/LOT NUMBER	PART NUMBER	VENDOR LOT NO	TYPE	DOC NO	ITEM	RECORD DATE	EXPIRE DATE	CUST/VENDOR	QUANTITY
B001	00000001		R	00001	0001	11/15/2014	//	BBC001	1.000
B001	00000001		S	000101	0001	11/15/2014	//	ABC001	-1.000
B002	00000001		R	00001	0001	11/15/2014	//	BBC001	1.000
B002	00000001		S	000101	0001	11/15/2014	//	ABC001	-1.000
B003	00000001		R	00001	0001	11/15/2014	//	BBC001	1.000
W001	00000010		M	000101	0001	11/15/2014	//		1.000
W001	00000010		I	00001	0001	11/15/2014	//	ABC001	-1.000
W002	00000010		M	000101	0001	11/15/2014	//		1.000
W002	00000010		I	00001	0001	11/15/2014	//	ABC001	-1.000
TOTAL									1.000

Wheel Serial # W002
M-Recvd back from Mfg +1
I-Invoiced -1

Wheel Serial # W001
M-Recvd back from Mfg +1
I-Invoiced -1

Bearings B001 and B002
R-Received Receiver 000001 from Vendor BBC001 + 1
S-Issued to Mfg Sales Order 000101 for Customer ABC001 -1

Bearings B003
R-Received from Vendor ABC + 1

Note: The snlotdet records actually contain 1 in their DetQty Field. This report is conditionally displaying 1 or -1 depending on the record type (DocType)

Rptdata Record: EOF/9 Exclusive

16.10.9.2 Advanced Serial/Lot Number Reports

To track where a serial lot number exist (in Inventory, in WIP, or invoiced and sent to your Customer), select the **Tracking Report**.

This is a standard tracking report for Bearing B001. The Tracking report does not use assigned serial numbers. The tracking report determines that bearing B001 was issued to sales order 000101 which built 2 wheels W001 and W002. Therefore Bearing B001 is in either Wheel W001 or Wheel W002. Both wheels were invoiced to the customer listed on Invoice 000001. Also see the more advanced assigned tracking report.

To see what serial/lot numbers went into a finished assembly, select a **Composition Report** for a SN/Lot # + Part Number combination, for an Invoice, or for a Work Order.

This is a standard composition report for Wheel W001. The standard composition report does not use assigned serial numbers. The standard composition determines that bearings B001 and B002 was issued to sales order 000101 for 2 wheels W001 and W002. Since this report does not check assignments it shows that Wheel W001 could contain Bearing B001 or B002. Also see the more advanced assigned composition report.

Tracking Report

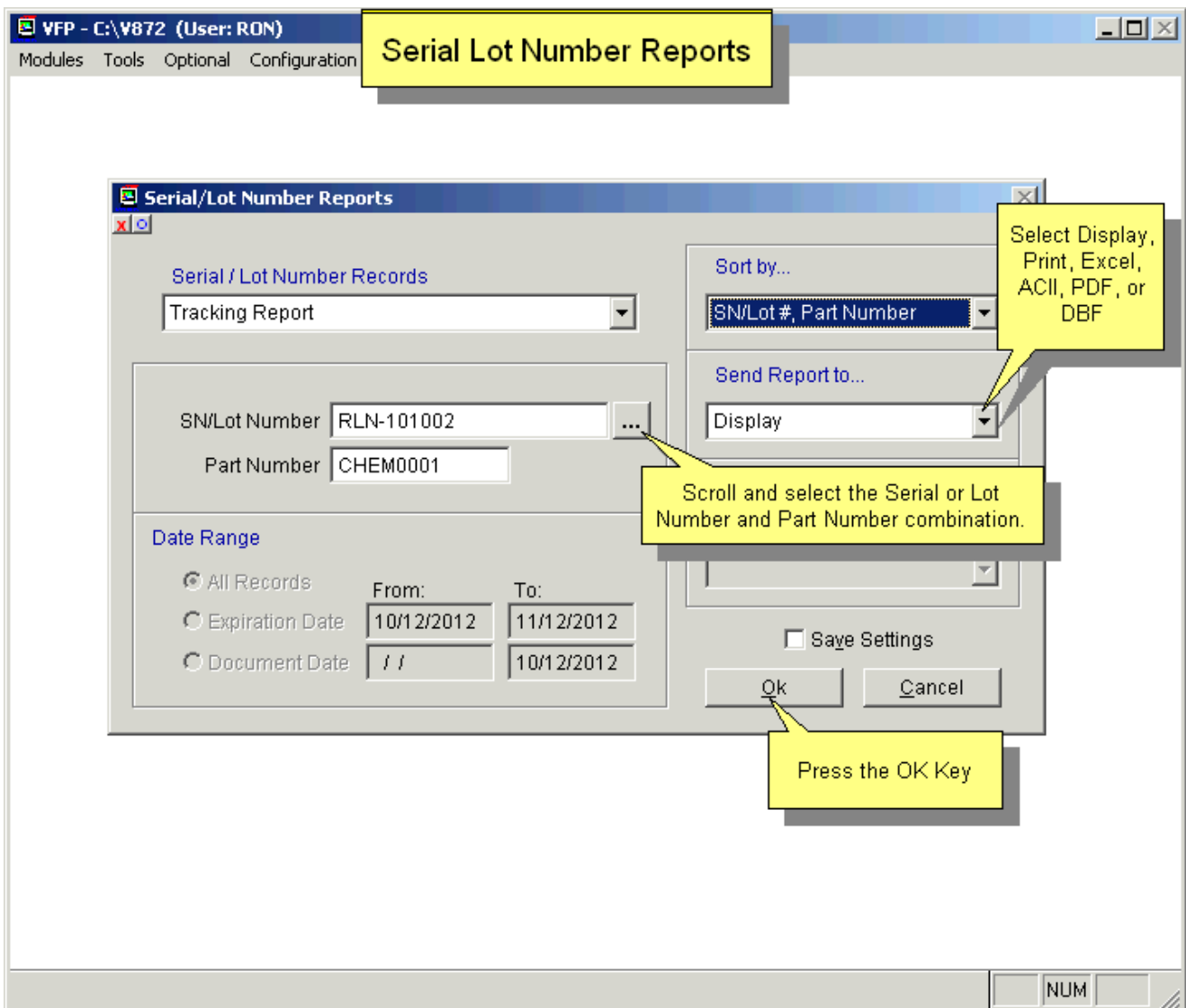

VFP - C:\V872 (User: RON) Serial Lot Number Reports

Print Preview - SNTRACK.FRX

Inventory

Type	Serial/Lot #	Part #	Part Description	Quantity
Inventory	B1-011-01	BIKE0001	Bicycle - Grand Touring	6.000
Inventory	B1-016-06	BIKE0001	Bicycle - Grand Touring	4.000
Inventory	B2-012-02	BIKE0002	Bicycle	
Inventory	B2-017-07	BIKE0002	Bicycle	
Inventory	B3-013-03	BIKE0003	Bicycle	
Inventory	B3-018-08	BIKE0003	Bicycle	
Inventory	B4-014-04	BIKE0004	Bicycle	
Inventory	B4-019-09	BIKE0004	Bicycle	
Inventory	R1-043-03	RUBB0001	Rubber Pellets - Mix 1	10.000
Inventory	RLN-101002	CHEM0001	Raw Chemical	5905.000
Inventory	S1-029-04	SEAT0001	Bicycle Seat	10.000
Inventory	T1-039-003	TIRE0001	Tire - 24"	10.000
Inventory	W1-031-05	WHEEL0001	Wheel - 24"	10.000
Inventory	W3-035-10	WHEEL0003	Wheel - 24" Plated	20.000
Inventory	W3-036-11	WHEEL0003	Wheel - 24" Plated	10.000

The lot number for the raw chemical itself along with assys and subassys that contain the chemical from that lot number that is in your inventory is listed in this section.

WIP

Type	Serial/Lot #	Part #	Part Description	Work Order #
WIP	R1-043-01	RUBB0001	Rubber Pellets - Mix 1	000029-0000
WIP	R1-043-01	RUBB0001	Rubber Pellets - Mix 1	
WIP	R1-043-01	RUBB0001	Rubber Pellets - Mix 1	
WIP	R1-043-01	RUBB0001	Rubber Pellets - Mix 1	
WIP	RLN-101002	CHEM0001	Raw Chemical	
WIP	RLN-101002	CHEM0001	Raw Chemical	
WIP	S1-026-01	SEAT0001	Bicycle Seat	
WIP	T1-037-01	TIRE0001	Tire - 24"	000031-0000
WIP	T1-037-01	TIRE0001	Tire - 24"	000032-0000
WIP	T1-037-01	TIRE0001	Tire - 24"	
WIP	W1-027-02	WHEEL0001	Wheel - 24"	
WIP	W1-027-02	WHEEL0001	Wheel - 24"	
WIP	W1-027-02	WHEEL0001	Wheel - 24"	

The lot number for the raw chemical itself along with assys and subassys that contain the chemical from that lot number that is on your mfg floor is listed in this section.

The lot number for the raw chemical itself along with assys and subassys that contain the chemical from that lot number that is at your customers is listed in this section.

Invoice

Type	Serial/Lot #	Part #	Part Description	Invoice #
Invoice	B1-011-01	BIKE0001	Bicycle - Grand Touring	000001-0001

Reportdata Record: EOF/41 Exclusive NUM

VFP - C:\V893 (User: DOUG) Serial/Lot Number Reports Tracking Report for an Assigned Serial Number

Print Preview - ASSIGNEDSN.FRX

The Assigned Serial Number Tracking Report provides the history of this serial number from receipt from vendor to its current location.

Assigned (Child) Serial Number Tracking Report

Tracking for Part Number 00000001/Serial/Lot Number 8001 sorted by serial + part number

Doc Type	Serial Number	Part Number	Part Description	Quantity	Document Number	Srcv	Parent Serial Number	Parent Part Number
R	8001	00000001	BEARING, 3" OD x 1" ID	1.000	000001-0001	BBC001		
S	8001	00000001	BEARING, 3" OD x 1" ID	1.000	000101-0001	ABC001	W001	00000010
M	W001	00000010	WHEEL ASSY	1.000	000101-0001			
I	W001	00000010	WHEEL ASSY	1.000	000001-0001	ABC001		

R Received from vendor BBC001, Receiver 000001-0001
 S Issued to manufacturing, and assigned to parent Sn # W001
 M Received back from Manufacturing as part of Wheel W001
 I Invoiced Wheel W001 to customer ABC001

Cust Vend ID

Parent Serial #
Parent Part #

If an Assigned tracking report is run for a serial number for a finished top assembly that was manufactured and invoiced, the Assigned Sn/Lot Tracking Report will not show any records because top level assys are not assigned to parent serial numbers. The Standard Tracking Report (previous section) will show the invoice detail record.

Composition Report

Serial Lot Number Reports

Serial / Lot Number Records
Composition Report for a SN/Lot + Part Number

SN/Lot Number: B3-013-03
Part Number: BIKE0003

Date Range
 All Records
 Expiration Date
 Document Date

Sort by...
SN/Lot #, Part Number

Send Report to...
Display

Save Settings

Ok Cancel

Page: 1
10/12/2012 14:04:49

SN/Lot Composition Report

Part Number BIKE0003, Serial/Lot Number B3-013-03 sorted by SN/Lot #, Part#

Part #	Part Description	Serial/Lot #	Work Order #
RUBB0001	Rubber Pellets - Mix 1	R1-043-01	000037-00W0
CHEH0001	Raw Chemical	RLN-101002	000043-00W0
TIRE0001	Tire - 24"	T1-037-01	000027-00W0
WHEE0001	Wheel - 24"	W1-027-02	000013-00W0

The Composition report displays all serial and lot numbers that went into this assembly and all its sub assemblies.

This is an assigned composition report for Wheel W0001. It shows that Bearing 001 was assigned to Wheel 001.

Page: 1
10/12/2012 14:04:49

Assigned (Parent) Serial Number Composition Report

Part Number 00000010 Serial/Lot Number W001

Doc Type Number	Serial Number	Part Number	Part Description	Quantity	Document Number	Parent Serial Number	Parent Part Number
S	B001	00000001	BEARING, 3" OD x 1" ID	1.000	000101-0001	W001	00000010

Serial/Lot Number Reports
Composition Report for an Assigned Serial Number

16.10.10 Audit Serial/Lot Numbers

The purpose of Serial Lot Number Audit report is to compare the quantities of the part numbers and serial/lot numbers based on the serial/lot number detail database file, the serial/lot number master database file, and the inventory file.

The Audit Serial Number option creates a temporary database file containing a record for every part and the quantity found in the master serial/lot database file. It then goes through each serial/lot number detail record and decreases the detail quantity field for each "I" (Invoice) or "S" (Stockroom) issue record and it will add the quantity for all other types of transactions. A negative adjustment record will decrease the detail quantity field. It then sets a one-to-one relationship into the inventory report to print out the standard (auditsn.frx) or custom (cauditsn.frx) report. The quantity in the inventory column is the sum of the quantity in stores (onhand), and area2 through area20 (area2qty-area20qty).

Serial Number qty is wrong

Part Description	Sn/Lot No	Qty in Sn/Lot Detail	Qty in Sn/Lot Master	Qty in Part Master
001 BEARING, 3" OD x 1" ID	123	1.000	1.000	
001 BEARING, 3" OD x 1" ID	124	1.000	1.000	
001 BEARING, 3" OD x 1" ID	125	1.000	1.000	
Totals		3.000	3.000	4.000

In this case the snlot detail and master file shows 3 serial numbers for part number 000000001 and the inventory modules shows a qty of 4. If there are only 3 serial numbers for this part, use the stockroom to adjust the qty down. Select No when asked to track serial/lot numbers. If there are four serial numbers, go to the serial lot number module and add a new serial number, select both master and detail.

Auditsn (c:\docume~1\doug\locals~1\temp\56814915.dbf) Record: EOF/3 Exclusive NUM

pc/MRP for Windows - Versio
 Modules Tools Optional Config

Print Preview - AUDITSN.FRX
 Print Preview 75%

Lot Number qty is wrong

Serial Lot Number Audit Report 09/01/2011 16:05:32

Part Description	Sn/Lot No	Qty in Sn/Lot Detail	Qty in Sn/Lot Master	Qty in Part Master
1 BEARING, 3" OD x 1" ID	123	1.000	1.000	
1 BEARING, 3" OD x 1" ID	124	1.000	1.000	
1 BEARING, 3" OD x 1" ID	125	6.000	6.000	
Totals		8.000	8.000	10.000

In this case the snlot detail and master file shows a qty of 6 for lot number 125 and the inventory modules shows a qty of 10. If there is only a qty of 8 for this part number, Go to the inventory module, edit the part number and decrement the qty. Do not use the stockroom to adjust the qty down as that will ask for a serial lot number. If lot number 125 has 8 parts create a new detail record for 2 and edit the master record and set it to 8. If there is an unrecorded lot number enter a new lot number, select both master and detail.

Auditsn (c:\docume~1\doug\locals~1\temp\57931492.dbf) Record: EOF/3 Exclusive NUM

**16.10.11 Manual Entry
(For Existing Inventory that has not been serialized)**

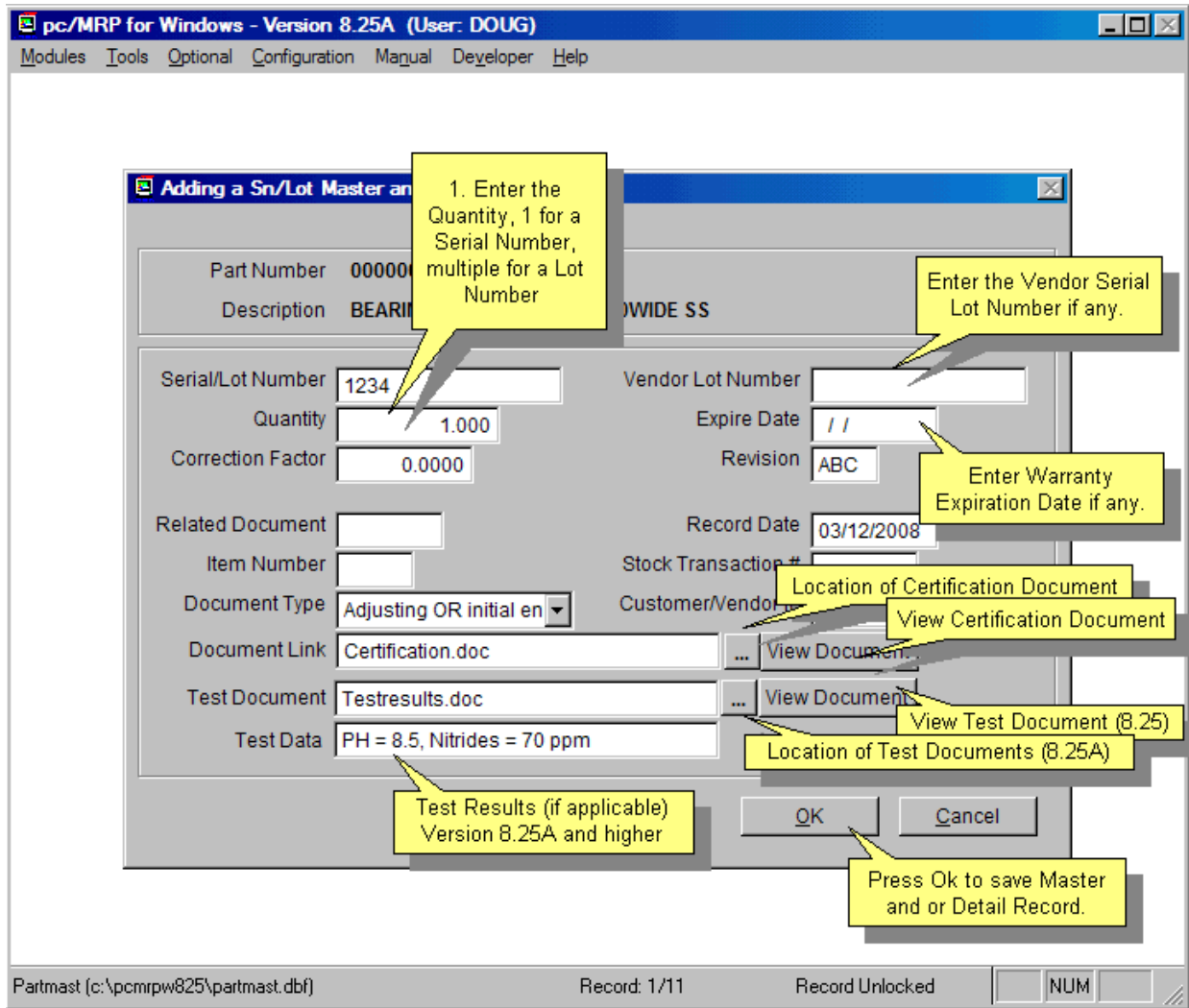

You would follow this method when starting out with the optional Serial/Lot Number module. You would have to enter serial/lot data for your existing parts in inventory. After the initial entries, you will use receivers and invoices to update your serial/lot data, along with updating the inventory quantities of those serialized parts and assemblies.

You can use this option to create serial/lot numbers on the fly. The Enter Serial/Lot Number option will prompt, "Enter a Master record only, Detail record only, or Both". If you wish to create a record in the master data base file, and no initial quantity, select Master record only. If you wish to enter a transaction record, select Detail only. A master record contains the total on hand quantity for that serial/lot number. A transaction record contains the transaction record adjusting the on hand quantity of that serial number.

In most cases you will want to enter a serial number and initial quantity for a part or assembly, 'Both Master and Detail'. pc/MRP will create a record of that part and serial number in the master file making it available for invoicing or issuing. It will also create a detail record of how and when this serial number was created.

Entering both a master record and a detail transaction record will prompt for the part number and then display the next available serial/lot number. pc/MRP will automatically create the next available 15-character serial/lot number or users can type in their own serial/lot number. However, if users choose to enter alphanumeric characters pc/MRP will no longer be able to automatically generate the next available serial/lot number. Users consequently would be required to manually enter unique serial/lot numbers.

If you were to enter historical Serial/Lot records: You would first enter a manual record by selecting Optional, Serial/Lot Tracking, New, and Both Master & Detail; enter the serial number and a qty of 1 (or invoice qty). Repeat for each serial number. This will create both a Master and Detail record putting the serial number in stock. To create a historical Invoice record, select Optional, Serial/Lot Tracking, New, and Detail Only. Enter the same serial# and a qty of 1 (or invoice qty), Document Type of 'Invoice', and enter the invoice# in the Related Document field. Now you must edit the Master record for the serial number to a quantity of 0. Repeat for each historical serial number.

When this record is entered, pc/MRP will create a master record consisting of the Lot/Serial No, Partno, and Quantity. It will also create a detail record consisting of the fields shown below:

The **Part Number** field (partno) contains the part number of the for that serial/lot number.

The **Serial/Lot Number** field (slnotno) contains your serial/lot number.

The **Quantity** field (detqty) contains the quantity issued, invoiced, adjusted, or received.

The **Revision** field (revision) contains the revision level of that part number when the serial/lot number was received or created.

The **Correction Factor** was created for Inhale Therapeutics. It was designed to automatically adjust stock room BOM issue quantities based on concentration of serialized lot numbers. Unless you are Inhale Therapeutics, leave the correction factor setting at 0. If a chemical were 90% pure, you would enter 10 as the correction factor. If a chemical were 95% pure, you would enter 5 as the correction factor. If you were issuing a lot number to manufacturing that has a correction factor, you would issue the corrected amount instead of the exact amount required by the BOM. The corrected amount would appear at the bottom of the issue screen. The formula used when issuing compounds to manufacturing is as follows:

$$Sn Ret = Sn Ret + Sn Ret(-1 * (QtyToIssue - (QtyToIssue / (1 - CorrectionFactor / 100))))$$

With this formula, if a BOM required 100 lb of a compound, but the compound was 90% pure (CorrectionFactor = 10%), an extra 11.111 lb will be issued. The "SaRet +" is in the formula in case the compound is from multiple lots with different correction factors. If you wish to have correction factors taken into account when printing out generic pick lists from the BOM module, call Software Arts, Inc. to create a special flag file.

The **Document Number** field contains the related document number for this detail record. It would contain the receiver number if this record were created when this serial/lot number was received. It would contain the sales order number if this record were created when this serial/lot number was issued to MFG. It would contain the invoice number if this record were created when this serial/lot number was invoiced. It would be blank if this record was created manually.

The **Doc Type** field (doctype) contains the document type; J type in this case indicates an adjusting entry. Other Doc Types include, I for Invoice, R for Receiver, M for Receive back completed assemblies from manufacturing, and S for an issued to manufacturing stock transaction.

The **Cust/Vendor** field (sncv) contains the customer/vendor's ID code.

The **Date** field contains the date of the transaction.

The **Vendor Lot Number** field (vendlotno) contains the vendor's serial/lot number, which may or may not be the same as your serial/lot number.

The **Expiration Date** field (expirdate) contains the date when this serial/lot number is set to expire. Leave this field blank if there is no expiration date.

The **Documentation Link** contains the location and name of any document related to this serial/lot number. For example, the serial or lot number certification document could be stored here.

Importing Serial/Lot numbers from a .TXT or .CSV file.

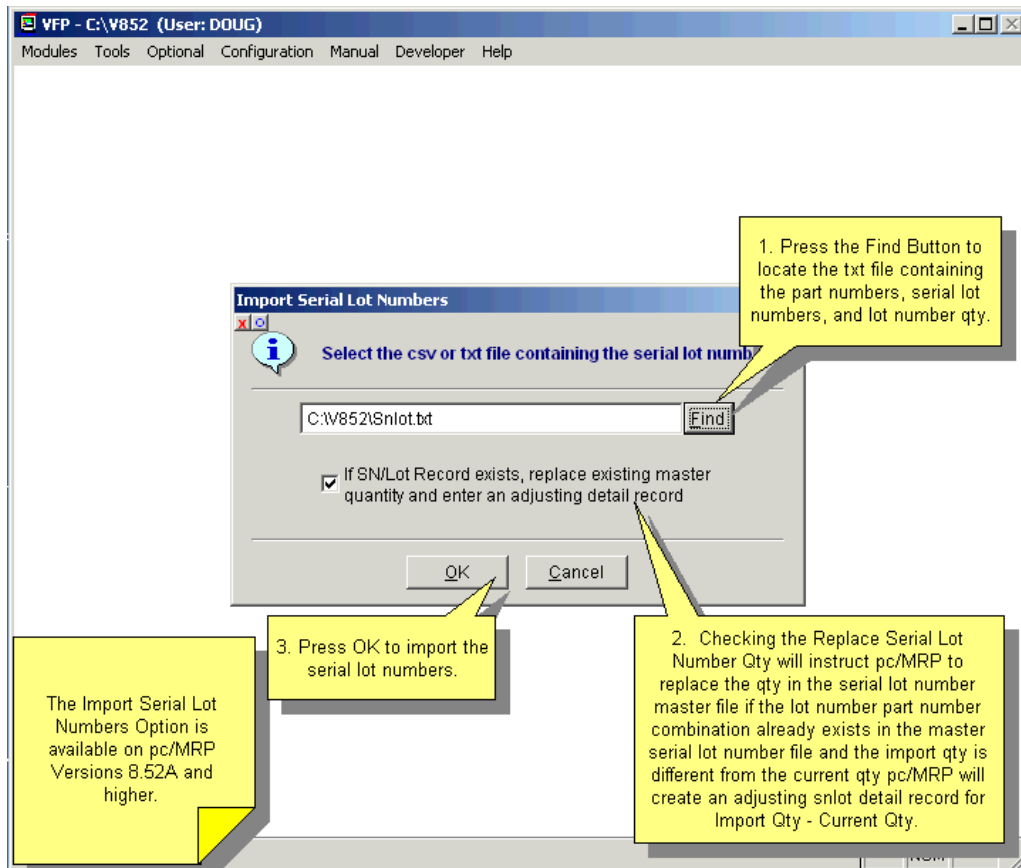
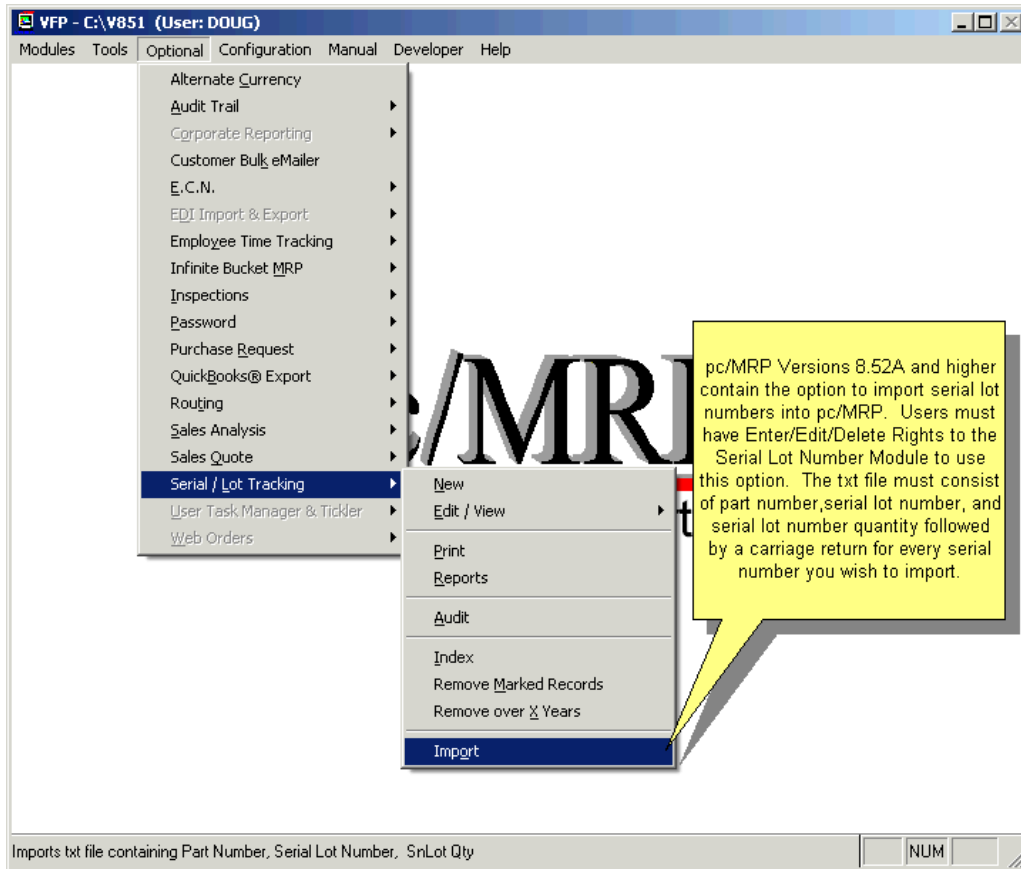

Note: The .TXT or .CSV file should not have a header row of column names.

16.11 Optional Employee Time Tracking Module

16.11.1 Overview

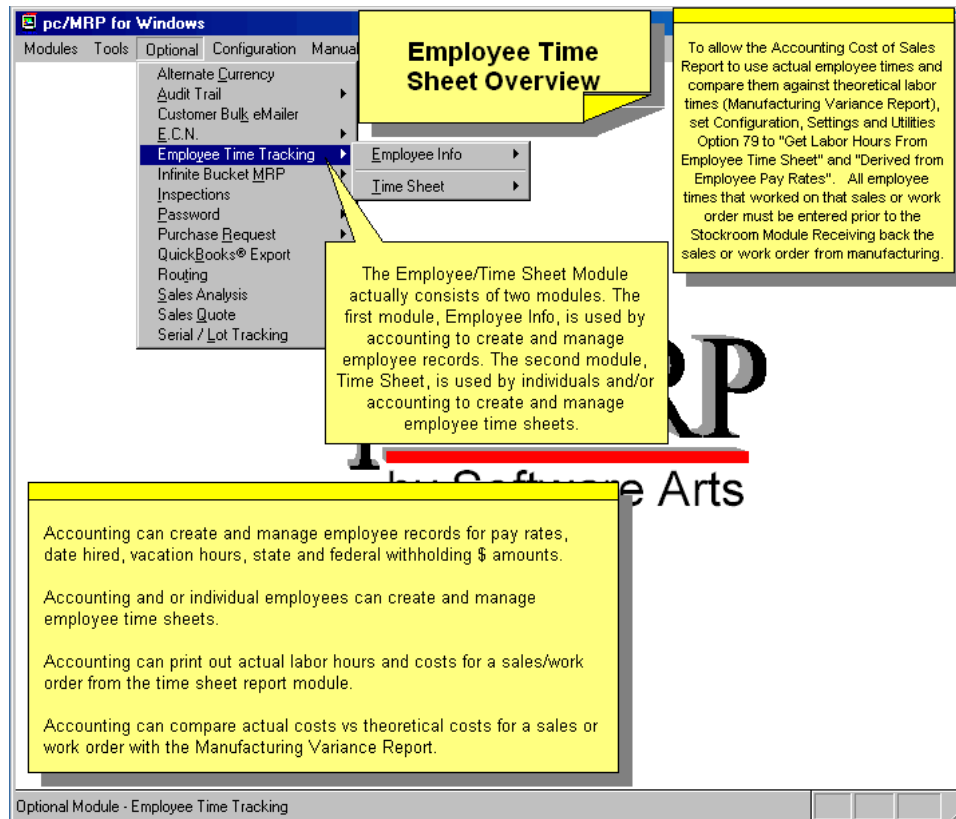

The Employee Time Tracking Module shown above actually consists of two modules. The first module, Employee Info, is used by Accounting to create and manage employee records. The second module, Time Sheet, is used by individuals and/or Accounting to create and manage employee time sheets.

An online slideshow is located here: <http://www.pcmrp.com/mrp101/emptimeoverview.htm>

Configuration, Settings and Utilities, **Option 79** has to be set to “Get Labor Hours from Employee Time Sheet” and “Derived from Employee Pay Rates”. This will allow Accounting Cost of Sales Report to use actual employee times and compare them against theoretical labor times (Manufacturing Variance Report).

Please note that if you have the Optional Password module, only users with rights to pc/MRP’s Accounting module will be able to access the Employee Time Tracking Module (except users entering their own times).

16.11.2 Employee Information Module

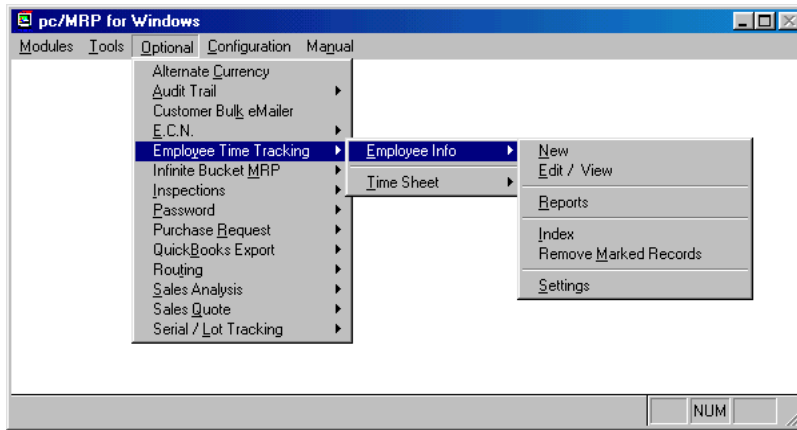

The Employee Information Module shown above allows users with accounting rights to create new employee records, edit/view employee records, print out/display employee reports, index the employee data base file, remove employee records marked for deletion and create custom fields (settings) for employee records. If pc/MRP's Optional Password Module has been activated, only users with accounting rights will be allowed into the Employee Information Module.

16.11.2.1 Enter a New Employee Record

Selecting Optional, Employee Time Tracking, Employee Information, and New will allow users with accounting enter/edit and higher rights in the password module to enter new employee records as shown below.

The top row of fields contains the primary key fields for an employee record. The **Employee ID** field is automatically filled with the next available employee number whenever a new employee record is created. The Employee ID field is a six-character field filled with leading zeros that can only be edited during the initial entry.

The **General Tab** fields contain address, phone and job information. Six user-defined fields can be renamed using the Settings option in the Employee Menu. In the example below, we have named the first user defined field "Health Plan", which would be used to store the name of the health plan the user selected. The comment field can store an unlimited amount of information pertaining to the employee.

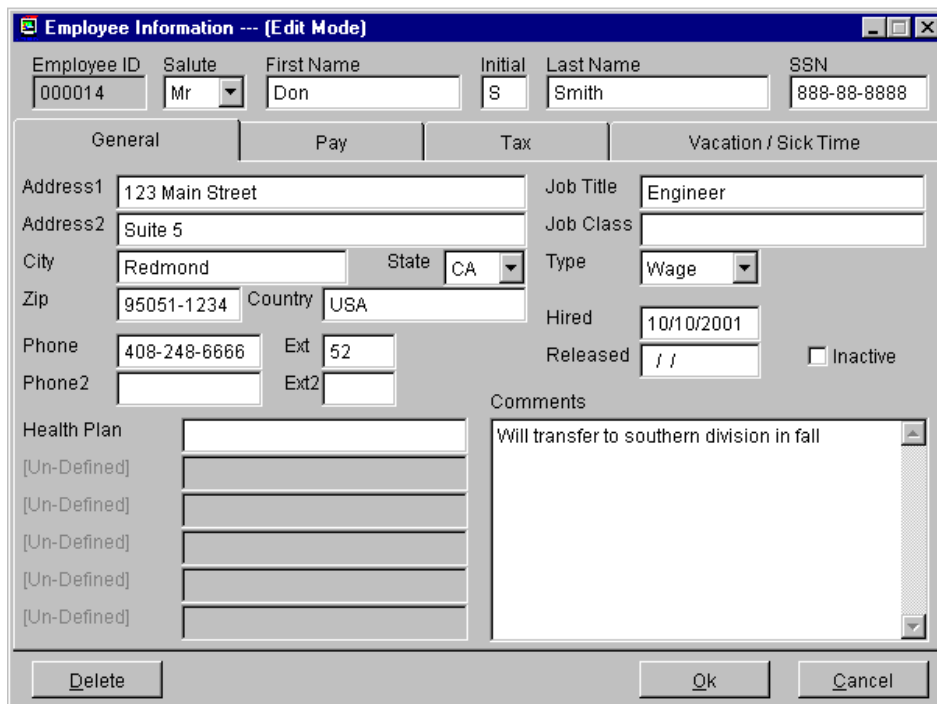

Employee ID	Salute	First Name	Initial	Last Name	SSN
000014	Mr	Don	S	Smith	888-88-8888

General	Pay	Tax	Vacation / Sick Time
Address1: 123 Main Street			Job Title: Engineer
Address2: Suite 5			Job Class:
City: Redmond	State: CA		Type: Wage
Zip: 95051-1234	Country: USA		Hired: 10/10/2001
Phone: 408-248-6666	Ext: 52		Released: //
Phone2:	Ext2:		<input type="checkbox"/> Inactive
Health Plan: [Un-Defined]			Comments: Will transfer to southern division in fall
[Un-Defined]			
[Un-Defined]			
[Un-Defined]			
[Un-Defined]			

Buttons: Delete, Ok, Cancel

The **Pay Tab** screen contains fields for Pay Period, Payroll Chart of Account Numbers, Pay Description, and Pay Rates to be used for deductions and additions on that employee's payroll checks. It is important for you to enter every employee's General Hourly Rate if you would like pc/MRP to track labor cost. The ellipsis button to the right of GL Chart of Account # text boxes allow the user to browse and select a payroll chart of account number from pc/MRP's Chart of Accounts data base file.

Employee Information --- (Edit Mode)

Employee ID: 000014 | Salute: Mr | First Name: Don | Initial: S | Last Name: Smith | SSN: 888-88-8888

General | **Pay** | Tax | Vacation / Sick Time

Earning

GL Account#	Description	Rate
22100000	General hourly rate	18.00
		0.00
		0.00
		0.00
		0.00

Pay Period: Bi-Weekly

Addition, Deduction, and Company Contribution

GL Account#	Description	Amount	Limit
		0.00	0.00
		0.00	0.00
		0.00	0.00
		0.00	0.00
		0.00	0.00

Buttons: Delete, Ok, Cancel

The **Tax Tab** screen contains fields for federal, state, and local allowances (number of exemptions declared on the employee's W4 form) and any extra withholding requested per pay period.

Employee Information --- (New Employee Entry)

Employee ID: 000016 | Salute: Mr | First Name: Don | Initial: S | Last Name: Smith | SSN: 888-88-8888

General | Pay | **Tax** | Vacation / Sick Time

Federal

Status: Single | Extra Withholding: 0.00

Social Security | FUTA | Medicare | Allowances: 0

State

State Worked: [State] | FUI | Extra Withholding: 0.00

State Lived: [State] | SDI | Allowances: 0

Status: [Status] | Other Deductions: 0.00

Local

Status: Single | Extra Withholding: 0.00

Allowances: 0

Other

Deferred

Buttons: Delete, Ok, Cancel

The **Vacation/Sick Time Tab** screen contains fields for accrued and used hours for vacation and sick time.

Employee Information --- (New Employee Entry)

Employee ID: 000016 Salute: Mr First Name: Don Initial: S Last Name: Smith SSN: 888-88-8888

General Pay Tax **Vacation / Sick Time**

Vacation

Hours Accrued: 0.00 Accrual Type: Per Pay Period Hours Accrued per Period: 0.00
Hours Used: 0.00 Beginning Of Year Yearly Vacation Hours: 0.00
Hours un-Used: 0.00 Reset at Beginning of Year

Sick

Hours Accrued: 0.00 Accrual Type: Per Pay Period Hours Accrued per Period: 0.00
Hours Used: 0.00 Beginning Of Year Yearly Sick Hours: 0.00
Hours un-Used: 0.00 Reset at Beginning of Year

Delete Ok Cancel

16.11.2.2 Edit/View (Scroll/Delete/Undelete Employee Information)

This option allows users to scroll, edit, delete, undelete or run queries against Employee Information records.

Selecting an **Indexed Search** allows users to search on indexed fields. This allows pc/MRP to find the information much faster. To perform an **Indexed Search**:

- Select the **Indexed Search** tab
- Desired **Sort Order**, Employee Number and Name
- Enter the applicable data in the **Begin Scrolling At:** field
- Select the desired action: **View** or **Edit**
- Press **Search**

pc/MRP will automatically scroll to the desired record or the nearest match. Select the correct record by scrolling and press **Ok** to proceed to the edit screen for that record.

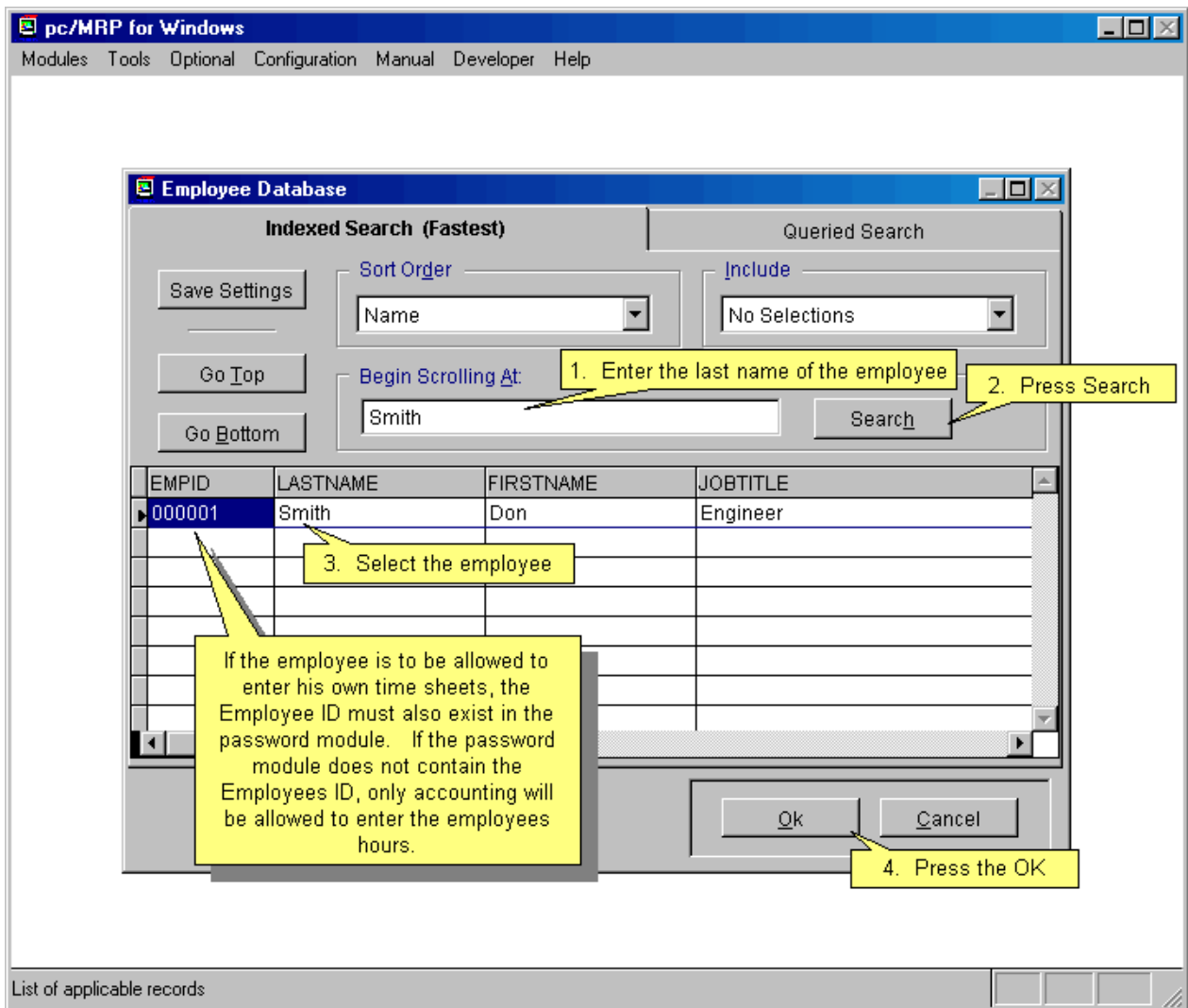

Selecting to run a **Queried Search** allows users to build, run, save, and load queries for the Employee Information table. For further details, see Chapter 15.14.

16.11.2.3 Print/Display Employee Records

EMPLOYEE REPORT

EMPLOYEE LIST
EMPLOYEE LIST
AN EMPLOYEE PROFILE

Range: All Records
 Entered date range

From: 4 /20/01 **To:** 4 /20/01

Include: Active and Inactive
 Active only
 Inactive

Sort by: DATE HIRED

Send report to: Display
 Print
 ASCII Text file
 Excel file
 DBF file

Report type: Standard Custom

Ok Cancel

Selecting **Reports** from the employee menu will allow you to print out the following reports:

- All Employee List (emplog.frx, employee.dbf)
- An Employee Profile (empfrm.frx, employee.dbf)

The report can be sent to Display, Print, PDF File, ASCII Text file, Excel file, DBF file, HTML file.

16.11.2.4 Employee Records Settings

Selecting Settings from the employee menu will allow you to name 1-6 user-defined fields in the employee data entry screen.

16.11.2.5 Employee Module Technical Information

- Formset: Employee.scx
- Free Table: Employee.dbf
- Indexes File: Employee.cdx
- Tags:
 - BYEMPID=UPPER(EMPID)
 - BYNAME=UPPER(LASTNAME + FIRSTNAME)
 - BYHIRDT=DTOS(HIRED)

16.11.3 Time Sheet Module

The Time Sheet Module allows qualified users to enter, edit and print out employee time sheet records. If the Optional Password Module is active, only users with accounting rights are allowed into the Time Sheet Module. In addition, an employee is allowed to enter a time sheet record for himself, provided his employee ID number has been entered into the password module. The employee will need to use the same ID number when entering a time sheet record for themselves.

Note: Employees with accounting rights can enter employee times for any employee.

16.11.3.1 Enter/Edit/Delete Time Sheet Record

Clicking on the **New/Edit/Delete** button will bring up the Employee Scroll Screen. After you have selected the employee, pc/MRP will display the Time Sheet Scroll Screen shown below. The **Display** radio buttons allow the user to control which Time Sheet Records for the selected employee will be displayed. The user can then select the time sheet record he or she wishes to edit or delete. The **One Day** radio button and the current date are this screen's default settings.

If the employee is allowed to enter his/her own time sheets, the Employer ID must also exist in the Password Module. If the Password Module does not contain the employee's ID, only Accounting will be allowed to enter the employee's hours.

The Display radio buttons allow the user to control which time sheet records for the selected employee will be displayed. The user can then select the time sheet record that he or she wishes to edit or delete.

- Employee:** ID #: 000014, Name: Don S Smith
- Display:** Radio buttons for One Day (selected), One Month, One Week, and Date Range. A date dropdown menu shows 4 /13/01.
- Table:** A table with columns: Date, Job#, Item, Start Time, Stop Time, Reg Hours, O.T. Hours, and a scroll bar.
- Total Reg / OT:** Two input fields showing 00:00.
- Buttons:** New, Edit, Delete, Save/Exit, and Cancel.

16.11.3.2 Enter a New Time Sheet Record

To enter a new time sheet record for a specified day, click on the **New** button. The new time sheet data entry screen shown below will pop up.

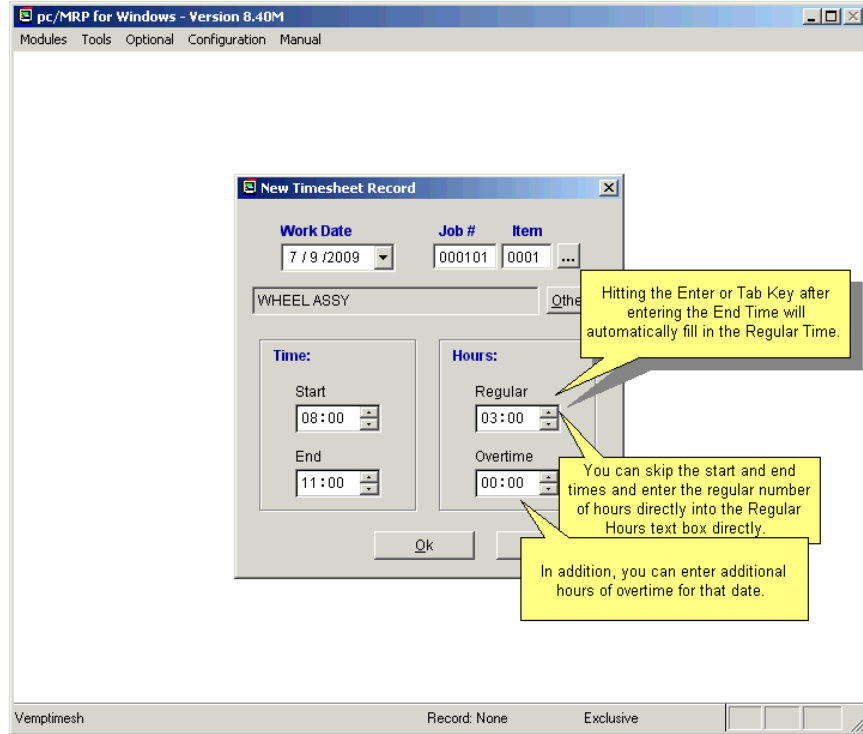

Select the **Work Date** that the job was worked on. If you click on the down arrow in the Work Date drop down list box, a calendar will be displayed allowing you to select any date available. The **Job#** and **Item** represent the pc/MRP sales/work order and item number or a Job Code. A valid job code or SO/WO number has to be entered. pc/MRP won't accept this field left blank (Versions **8.83C** and below would allow this field as blank). The sales/work order number can be looked up via the ellipsis button to the right of the Job # Item text boxes. The 'Other' text field shows the description of the line item selected.

Clicking on the 'Other' button allows you to replace the work/sales order with a list of predefined labor codes previously defined via the menu option for TIME SHEET, DEFAULT SETTINGS as shown in 16.11.2.12.

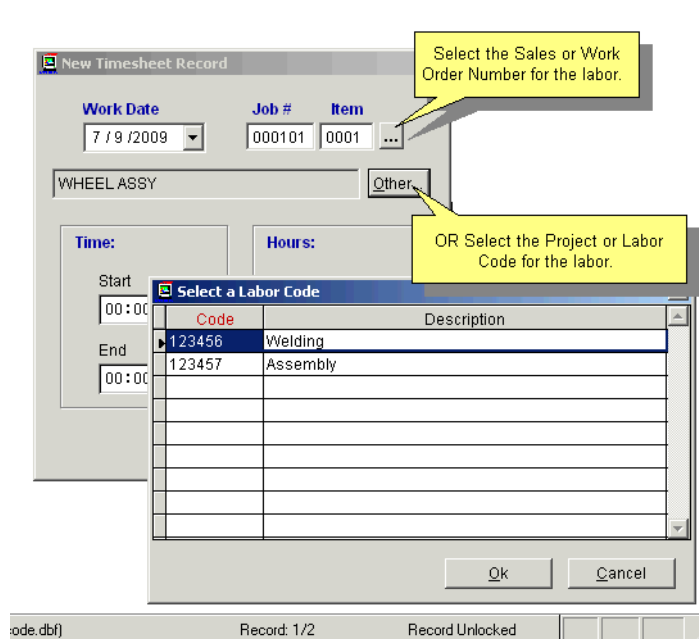

You can enter the **Start Time** and **End Time** with your keyboard and/or by clicking on the spinners with your mouse. The start and end times represent a 24 hour clock, i.e. 16:00 would represent 4:00 PM. pc/MRP will automatically insert the total number of hours into the **Regular Hours** text box based on the start and end times. You can skip the start and end times, and enter the regular number of hours directly into the Regular Hours text box directly (you must do this if the work day or shift spans two calendar days). In addition, you can enter additional hours of overtime for that date. pc/MRP won't accept a record if both Regular and Overtime are 00:00 (Versions **8.83D** and above).

Pressing the **Ok** button will bring you back to the Time Sheet Screen. You must click on the **Save/Exit** button to save the time sheet record.

16.11.3.3 Edit a Time Sheet Record

Date	Job#	Item	Start Time	Stop Time	Reg Hours	O.T. Hours	
04/13/2001	000699	0001	08:00	10:00	02:00	0	

To edit a time sheet record, select the time sheet record you wish to edit from the scrollable browse window on the screen shown above and click on the **Edit** button.

16.11.3.4 Delete a Time Sheet Record

To delete a time sheet record, select the time sheet record you wish to delete from the scrollable browse window on the screen shown above and click on the **Delete** button.

16.11.3.5 Print/Display Time Sheet Reports

EMPLOYEE TIME SHEET REPORTS

ALL TIME SHEET
ALL TIME SHEET FOR A EMPLOYEE
ALL TIME SHEET FOR A SALES/WORK ORDER
ALL LABOR COST REPORT
ALL LABOR COST FOR A EMPLOYEE
ALL LABOR COST FOR A SALES/WORK ORDER

Range:

All Records
 Entered date range

From: 4 /20/01 **To:** 4 /20/01

Sort by: DATE

Send report to:

Display
 Print
 ASCII Text file
 Excel file
 DBF file

Report type:

Standard Custom

Ok Cancel

Selecting **Report** from the time sheet menu will allow you to print out the following reports:

- All Time Sheets (emptimesh.frx, emptimesh.dbf)
- All Time Sheets for an employee(emptimesh.frx, emptimesh.dbf)
- All Time Sheets for a sales or work order (emptimesh.frx, emptimesh.dbf)
- All Labor Costs (emptimesh.frx, emptimecost.dbf)
- All Labor Costs for an employee (emptimecost.frx, emptimesh.dbf)
- All Labor Costs for a sales or work order (emptimecost.frx, emptimesh.dbf)
- Labor Hour and Material Cost for open sales/work orders issued to manufacturing (emplabor_cost.frx, sales.dbf)

You can select the **Sort** for any of the above reports:

- Date
- Employee Number
- Sales/Work Order Number

You can select All Records, or Enter a Date Range.

All custom reports listed in the drop down custom employee report list box must use the following naming convention, CUSTIM*.FRX.

16.11.3.6 Cost of Sales Report on Invoices with Component Costs from the Stockroom and Labor Costs from the Time Sheets.

This report (COSTSALD.FRXX) totals the actual inventory and labor costs for sales and work orders. The invoice.dbf file provides the selling price and the parent file for both the emptimesh.dbf and stockrta.dbf.

16.11.3.7 Time Sheet Module Technical Information

Overtime pay rate factor is used to calculate the average labor cost in the stockroom module. Re-log into the Employee Time Sheet. This option allows users to enter time sheet in a sharing console environment.

- Formset: Emptimesh.scx
- View: Vemptimesh
- Data base: MRPVIEWS.DBC
- Buffering Method: Table buffered
- Table Update Method: Uses formset's Commitchange() method
- Free Tables: Employee.dbf, EmpTimeSh.dbf
- Indexes File: Emptimesh.cdx
- Tags:
 - BYENOTIM=UPPER(EMPID+DTOS(ENTRYDATE)+STARTTIME)
 - BYDATETIM=UPPER(DTOS(ENTRYDATE)+STARTTIME)
 - BYSONOTIM=UPPER(SONO+ITEMNO)
 - BYPRIMEKEY=UPPER(PRIMEKEY)
 - BYENO=UPPER(EMPID)
 - BYDOCNO=UPPER(DOCNO)

16.11.3.8 Time Sheet Module Default Settings

- Hourly Rate Factor:** A text box containing '0.00'. Callout: "Hourly Rate Factor – allows you to enter the over-time hourly rate multiplier. For example, enter 2.0 if overtime is calculated at 2 x the normal hourly rate."
- Records require valid Job & Item number:** A checked checkbox. Callout: "Check Records require valid Job and Item Number, if you want the time sheet to verify the sales/work order and line item number exist."
- Re-log in the Employee Time Sheet Options:** An unchecked checkbox. Callout: "Check Re-log in Employee Time Sheet Options, if you want employees to re-login to enter their own time sheets. Employee Number in the Employee Module must match the Employee Number in the Password Module. If not checked, another person could enter the logged on person's time sheet."
- Enter \ Edit \ Delete Labor Codes:** A button. Callout: "Enter/Edit/Delete Labor Codes if you wish use Labor or Project Codes instead of Sales/Work Order Numbers in your Time Sheet Records."

The 'Enter/Delete Labor Code' dialog box in the foreground contains the following table:

Code	Description
123456	Welding
123457	Assembly

Buttons at the bottom of the dialog include 'New', 'Delete', 'Ok', and 'Cancel'. The status bar at the bottom of the main window shows 'Laborcode (c:\pcmrpw840e\laborcode.dbf)', 'Record: 1/2', and 'Record Unlocked'.

- Hourly Rate Factor – allows you to enter the over-time hourly rate multiplier. Defaults to 1.00.
- Set-up for validating Job and Line Item number.
- Re-login of Employee Time Sheet module to enter data.
- Enter/Edit/Delete Other Labor Codes.

16.12 Optional Alternate Currency Module

16.12.1 Overview. Create Currencies, Update Rates.

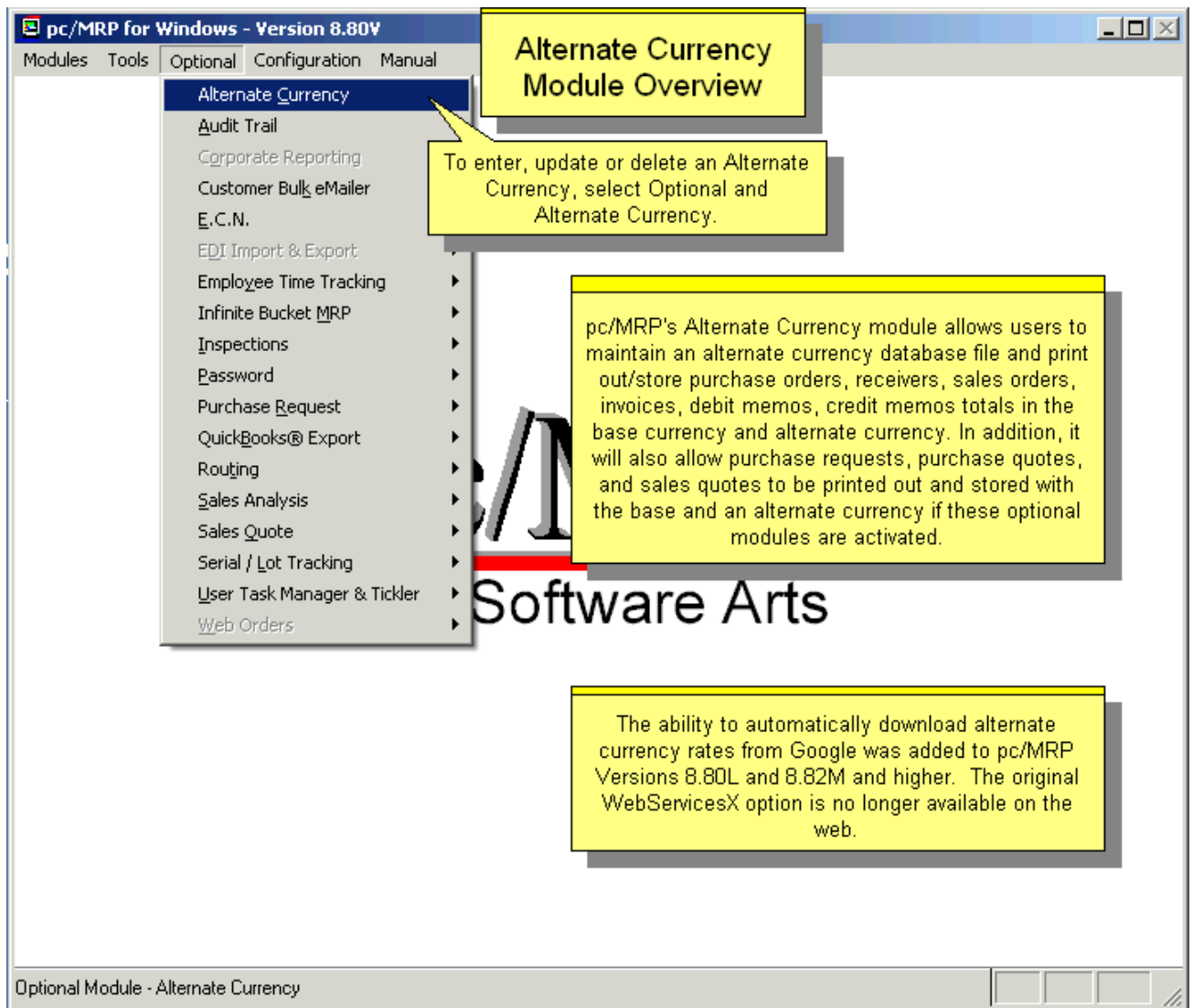

pc/MRP's Alternate Currency module allows users to maintain an alternate currency database file and print out/store purchase orders, receivers, sales orders, invoices, debit memos, credit memos totals in the base currency and alternate currency. In addition, it will also allow Purchase Requests, Purchase Quotes, and Sales Quotes to be printed out and stored with the base currency and an alternate currency if these optional modules are activated. The Alternate Currency module uses Microsoft SOAP. Vista, Windows 7, 8 and 10 do not come with SOAP. You can download SOAP from our website, www.pcmrp.com. Select Technical Support, Support Files, and scroll down to the bottom of the page to "Microsoft SOAP Toolkit".

An online slideshow is located here: <http://www.pcmrp.com/mrp101/altcurselectoptional.htm>

Activating pc/MRP's Alternate Currency Module

pc/MRP's Alternate Currency module can be activated by the phone by contacting Software Arts at 408-226-7321 and obtaining the activation code number for this module. Once you have obtained the activation code number, click on the Configuration Option in pc/MRP's top menu bar, selection Module Activation, and enter the activation code number when prompted.

Entering, Editing, Deleting Alternate Currencies

The alternate currency rate is the amount of alternate currency required to purchase one unit of your base currency. For example, if your base currency is U.S. dollars and it takes 1.25 Canadian dollars to purchase one U.S. dollar, the alternate currency rate for Canadian dollars would be 1.2500.

Please note that if you have the Optional Password module, only users with rights to pc/MRP's Accounting module will be able to access the Optional Alternate Currency module.

Selection of **Alternate Currency** from the **Optional** menu will present the dialog box shown below. This window allows the creation of new currency exchange rates, the alteration of existing currency exchange rates or the deletion of currencies that are no longer needed.

The currency list will display all the currencies along with the current exchange rate and the new exchange rate (if the user just updated the rate).

Creating/Entering a new Currency Rate

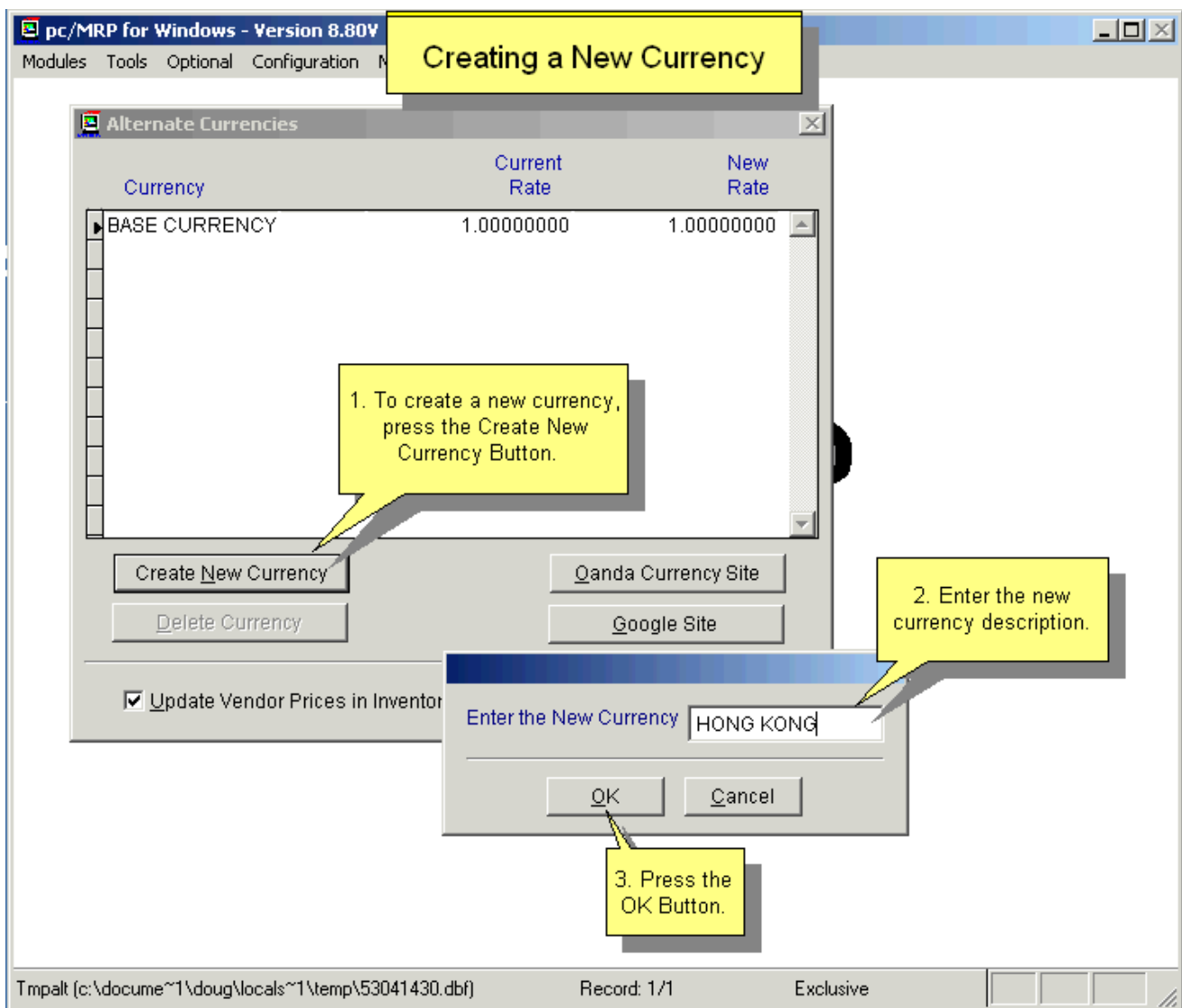

A new currency can be added to the database by pressing the **Create New Currency** button.

Updating/Deleting an Alternate Currency Rate

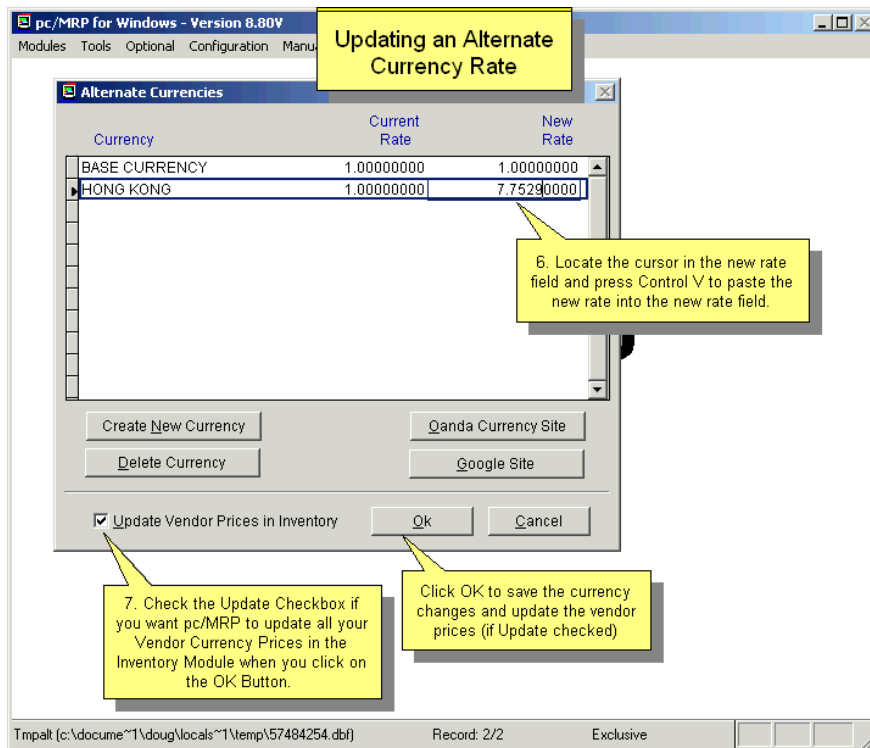
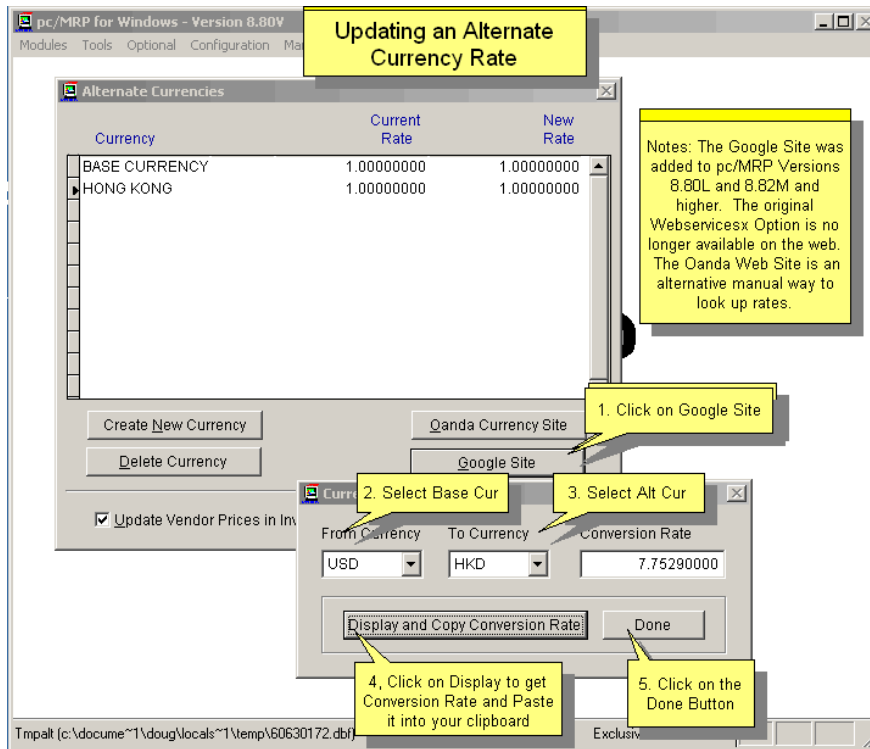

The vendor price fields will be updated for each part in the inventory that is set to track the costs based on the vendor's currency instead of the base currency. The vendor price fields will not be updated if the **Update Vendor Prices** box in the alternate currency module is un-checked. (Logically there are only a few reasons why this check box would not be checked. Under most circumstances you will want the prices updated, thus you will want the Update Vendor Prices checked.)

The highlighted currency can be deleted from the database by pressing the **Delete Currency** button. The user will be asked to confirm that deletion of the currency is desired.

16.12.2 Using Alternate Currencies

Adding an Alternate Currency to a PO, Invoice, etc.

An alternate currency can be added to (and edited on) purchase orders, sales orders, invoices, etc. by selecting the desired currency from the **Document Currency** list box located on the respective data entry screen. Once an alternate currency has been added to a document, the total amount due will print out in your base currency as well as the alternate currency. See screen below:

- A callout at the top center reads: "Displaying Alternate Currency in Forms".
- Callouts on the right side of the summary section point to the 'PRICE' and 'TOTAL PRICE' columns, with labels: "Base Currency", "Alt Currency", "Base Currency", "Base Currency", "Base Currency", and "Alt Currency".
- A callout on the left side of the summary section points to the 'SUBTOTAL' and 'TOTAL' rows, with a label: "Base Currency".
- A callout at the bottom right points to the 'TOTAL: HONG KONG' row, with a label: "Alt Currency".
- A large callout at the bottom left contains the text: "The Alternate Currency Module will allow users to print out purchase orders, invoices, sales orders, sales quotes and purchase request for quotes in both base and alternate currency provided the document's Currency Field is set to an alternate currency."

ITEM	PARTNO	REV DESCRIPTION	DATE REQ	QTY	UNTY	PRICE	TOTAL PRICE
0001	000000001	ABC BEARING, 3" OD x 1" ID	07/07/14	1	POUNT	11.00	11.00
					(HONG KONG)	85.281900	85.281
SUBTOTAL:							11.00
TAX:							0.00
TOTAL:							11.00
TOTAL: HONG KONG:							85.28
TOTALS FOR PO NO: 000003							

Note:

The 'Sale Price' field will not allow an entry greater than 7 digits to the left of the decimal point. In some cases, when using the Alternate Currency module, more digits are needed. An example would be using JPN as Document Currency.

To solve this challenge:

1. Set the Document Currency as 'JPN' (as an example)
2. Set the line item 'Display' to 'Base Currency'
3. Convert the JPN value into base currency and use that value in the sale price field
4. Continue with the rest of the document
5. Save the document

The document will print accurately providing that the Alternate Currency field in the document is modified to handle the larger value.

Alternate Currency and the Inventory

The Alternate currency drop down list box on the first page of the inventory screen allows you to display the costs in the currency selected. The costs being displayed are based on the alternate currency rate * cost stored in the base currency.

The purchase price screen contains two drop down alternate currency list boxes (**Displayed Currency** and **Vendor Currency**).

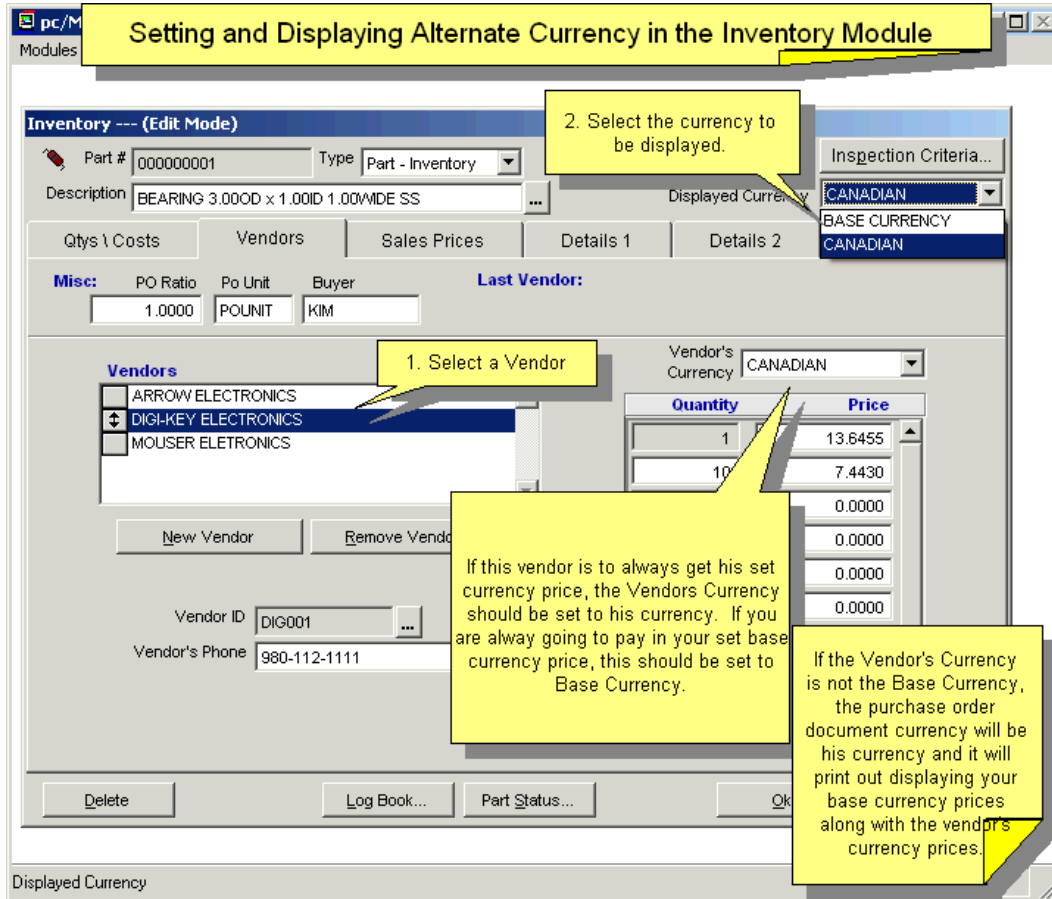

The "**Displayed Currency**" drop down list box controls what currency all of the vendor prices are displayed in. The Displayed Currency list box will default to the currency currently being displayed on the main inventory screen.

The "**Vendor's Currency**" list boxes store the currency the price is based on for each vendor. This allows you to change an alternate currency's rate and if you check the **Update Prices** check box, pc/MRP will go into the inventory and adjust your base currency costs of all items whose price is based on the alternate currency (your base currency price will be adjusted but the alternate currency price will remain the same).

Example 1 - If a vendor from another country keeps his price the same but the currency rate changes and you select update costs/prices when recording the change, the alternate currency price will not change. However, the base currency price will change for all parts based on that currency.

Example 2 - If a vendor from another country changes his price and the price of the part is based on his currency, you would edit the part number, select purchase prices, (the vendor currency should be set to his currency), set display currency to his currency and change the price. When you set the displayed price to your base currency, your new price in your currency will be displayed.

Example 3 - If you have vendors submitting bids based on different alternate currencies, setting displayed currency to the base currency will show the equivalent prices in your base currency.

Printing Alternate Currency Checks

When you are in Accounting, Print Checks or re-printing old checks, the following screen allows you to select the currency in which to print the check.

Printing Alternate Currency Checks

Check Printing

Vendor Invoice	Receiver Number	Transaction Number	Amount Paid
	000001	000002	50.00

Vendor Id: BBC001
Check Total: 100.00

Remit to ID: BBC001
Company Name: BBC MANUFACTURING COMPANY
Address: ATTN: JOE SMITH
111 SOUTH MAIN STREET
City, State & Zip: RICHVIEW, CA
Country: USA

Form Type: Laser (11" Form)

Output to: Print

Print a Remittance:

Buttons: Ok, Cancel

Alternate Currency

Callout 1: The stub will contain the base currency amount that was debited and credited in the accounting transaction.

Callout 2: Currency fluctuations can be handled by creating a currency fluctuation account. This account would be an Other Expense Debit or Other Income Credit Account. Adjusting entries including fees could be made with adjusting transaction or by editing the original E type transaction.

Callout 3: The AltCur Module allows checks to be printed out in an altcur amount. The Checking account will be credited in your base currency.

Callout 4: The check will print out in the alternate currency amount. The amount can be manually changed. However, the E type transaction's original debits and credits in base currency will not be changed.

Changing Alternate Currency Rate on Existing Documents

Changing the Currency Rate on Existing Documents

Sales Order --- (Edit Mode - Multiple Item)

SO/WO # 000004 Change # 0 Document Currency: YEN

Order Date 05/30/2012 Sales Type Order Entry

Customer Billing / Shipping Delivery Item Info

Root Address Lookup

Customer: Nakano Technologies Account # NAK001

Address: Hiro Nakano Addr Type CUS

Street: 12-1, Higashikotari Terms Net 30

Obata-shi Credit Card [None]

City Tokyo Customer PO# 12695

State / Zip 589-6547

Country Japan

Phone # 86-532-8325-7977

e-Mail hnakano@nakanotech.com

Item	Part Number	Rev	Description
0001	TOP TEST ASSY		Top Assembly
Quantity	Unit	Sale Price	Tax % Freight
1000.000		2319.000012	0.000 0.00

Comments Displayed Currency YEN

Tax type Out Of State Confirmed / /

Currency in which the Sales Order is to be billed. NUM

Document Currency List:

- YEN
- BASE CURRENCY
- CANADIAN \$
- FRANCS
- HK DOLLARS
- POUNDS
- RUBELS
- YEN

Instructions: If you recently updated the Alternate Currency Rate and want a previously entered document (ex. Sales Order) to reflect the change, select Modules, Sales Order, Edit / View, and select that Sales Order. Change the Document Currency back to Base Currency, then again to the desired Alternate Currency. This will "refresh" the Currency Rate.

Difference between Document Currency and Displayed Currency

Document Currency - Displayed Currency

Document Currency
YEN

Customer
Nakano Technologies
Address: Hiro Nakano
Street: 12-1, Higashikotari
City: Tokyo

Accounting Info
Account # NAK001
Addr Type CUS
Terms Net 30
Credit Card [None]
Customer PO# 12695
Entered By KK

Item Info
Quantity: 1000.000
Unit: [Blank]
Sale Price: 64.416666
Tax %: 0.000
Freight: 0.00
Disc %: 0.00
Req Ship Date: 12/12/2012
Req Arrival Date: //

Displayed Currency
BASE CURRENCY

Comments
Currency in which the Price/Costs are

Annotations:

- The currency and its respective ratio at the time it was entered will be stored with that document's record. If you print out the document at a later date, the currency ratio will be the ratio you originally entered and not the current currency ratio.
- The Displayed Currency list box allows the user to convert the displayed costs/prices into any of the tracked currencies without actually changing the document currency.

16.13 Optional Inspection Module

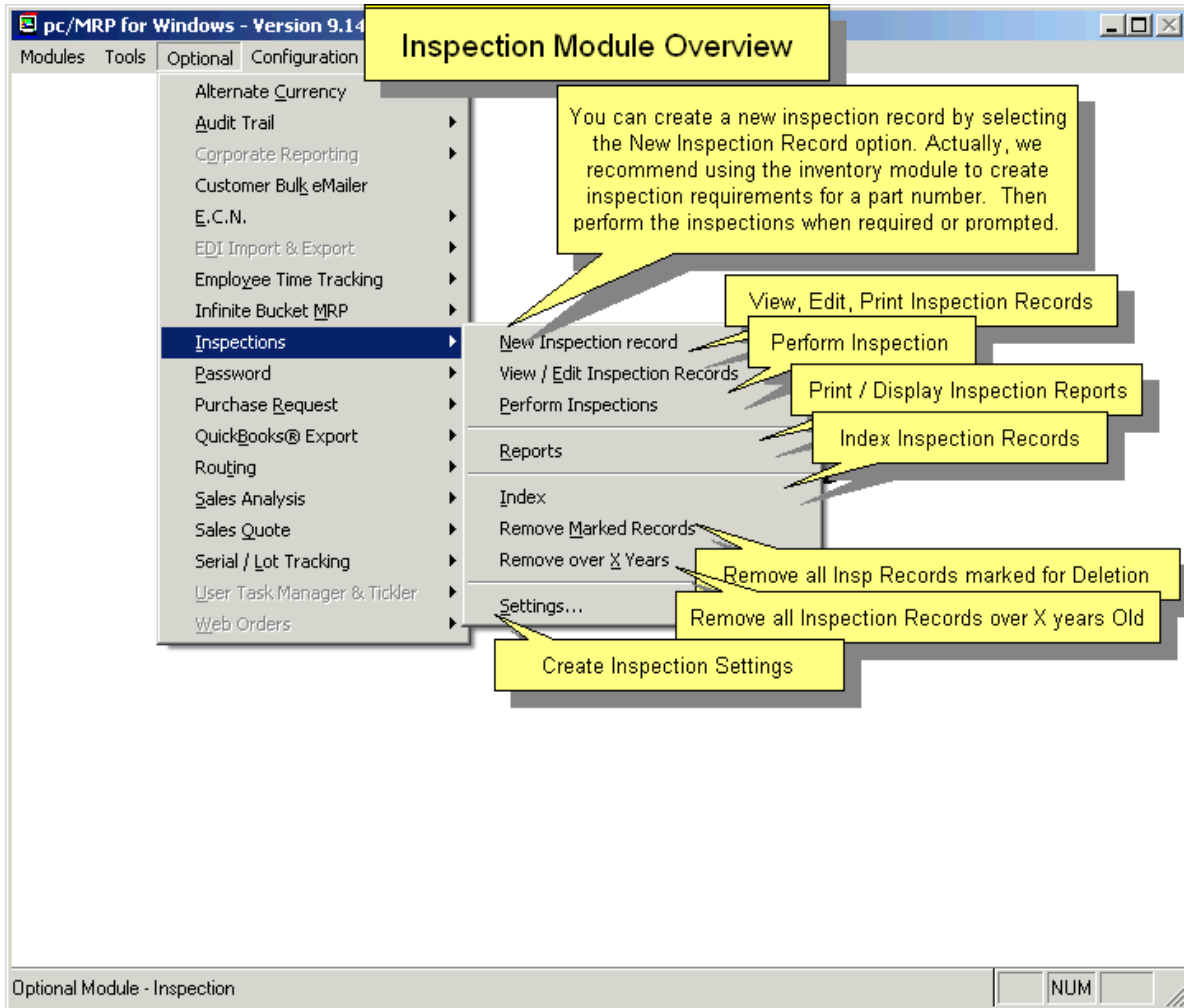

16.13.1 Overview

pc/MRP's Inspection Module allows users to:

- Create global inspection requirements applying to all inspection records by selecting the **Settings** option.
- Use pc/MRP's Inventory module to create inspection requirements for specific part numbers and assemblies by editing the part number and clicking on the Inspection Criteria button. You can specify when an inspection record will be created and displayed (received, manufactured, invoiced, or shipped) and what criteria will be used to inspect it.
- Manually enter a new inspection record by selecting the **New Inspection Record** option. Normally you would not use this function, as the inventory module will allow you to automatically enter a new inspection record when you receive, manufacture, invoice, and or ship a specific part or assembly as specified in the above paragraph.
- View, edit, and print inspection records (regardless of status) by selecting the **View/Edit Inspection Records** option.
- View, edit, and print open inspection records (inspection records whose status was left at Not Inspected) by selecting the **Perform Inspections** option.
- Print and or display inspection reports by selecting the **Reports** option.

An online slideshow is located here: <http://www.pcmrp.com/mrp101/inspectionnewoverview.htm>

16.13.2 Defining Global Settings and Criteria

Inspection criteria and settings can be defined globally and for each individual part. By selecting Optional, Inspection, and Settings users can access the inspection settings. The Inspection Module Settings window is listed below. This window allows users to input a standard inspection message (Inspection Window Message...), create standard inspection criteria through the Criteria Templates, allow Exemptions, and define when inspections can be performed.

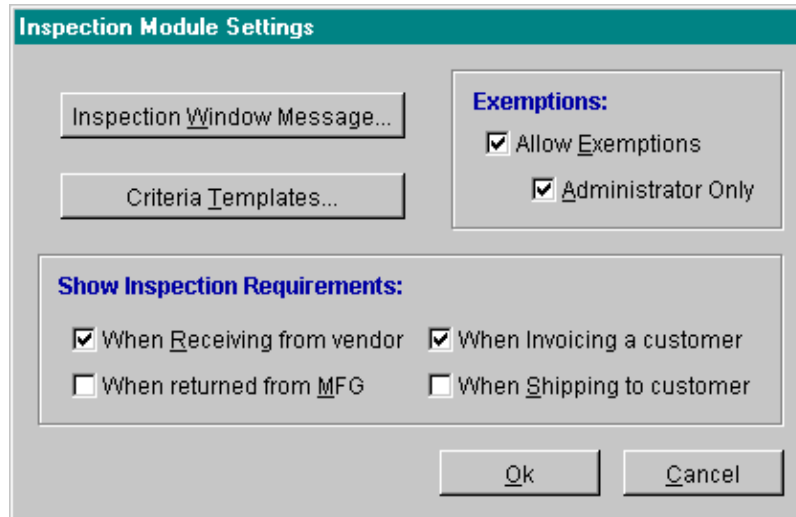

16.13.2.1 Inspection Window Message...

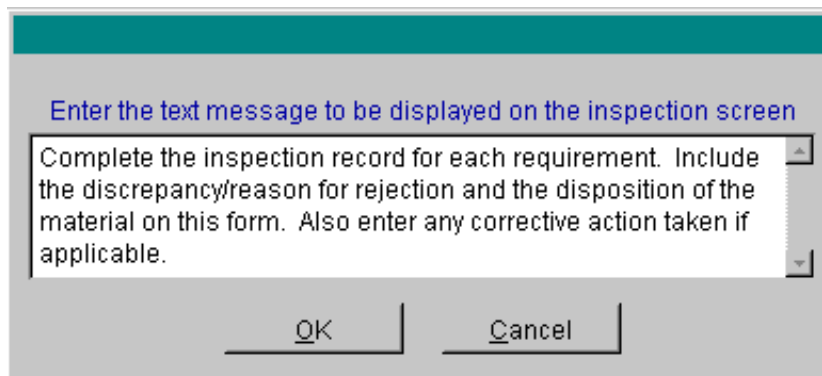

As each part is inspected, the Inspection Form screen will be used to allow them to perform the inspection. Part of the Inspection Form screen is a section for default instructions applicable for every inspection. The Inspection Window Message... allows users to define this default list of instructions.

16.13.2.2 Criteria Templates

Inspection Criteria can be entered per inventory part or defined within the Inspection Settings using the Criteria Templates.

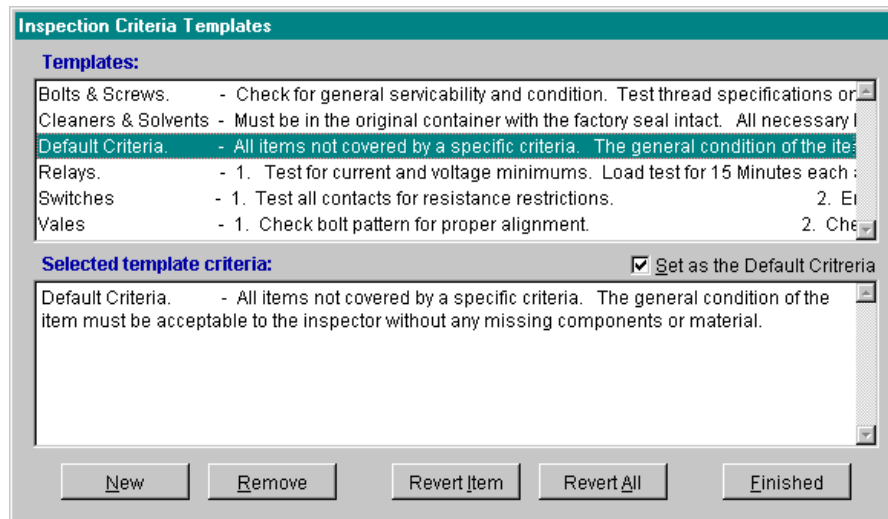

The Criteria Templates screen allows users to create, edit, and remove inspection criteria from the templates. To enter a new template, select the New button. To remove an existing entry select Remove. To edit an existing entry select the desired template from the top Templates window then edit as needed in the bottom Selected template criteria window. To undo and edits created while the Inspection Criteria Templates window is open select either the specific criteria and Revert Item or Revert All. To set specific criteria as the default criteria, select the Set as Default Criteria check box. When finished with any Criteria Template modification(s) select Finished.

16.13.2.3 Exemptions:

Users can allow Exemptions to be entered as a valid part status by selecting the Allow Exemptions check box. The Allow Exemptions can be further protected by checking Administrator Only. With this check box selected, only users with D rights in the Password Module will be allowed to mark the inspection as exempt.

16.13.2.4 Show Inspection Requirements

For each part/assy that needs to be inspected at one point (receiving, invoicing, etc.), select Inventory, Edit, and click on the Inspection Criteria button. Check all the stages of the manufacturing process, where the part/assy needs to be inspected. (E.g. "When receiving from vendor".)

There are two methods that will allow users to perform an inspection of parts/assys that were marked as needing inspection by the above method.

1. If you want the user (person doing the receiving, invoicing, etc.) to perform the inspection:

Select Optional, Inspections, Settings. Check as many of the "Show Inspection Requirement Screen" checkboxes as you wish. When (for example) "When receiving from vendor" is checked, and you are receiving parts that were checked as needing inspection when receiving, the inspection screen will pop up to perform the inspection while actually receiving. If the user chooses not to perform the inspection, the inspection requirement will be added to the Inspection List for the Inspector to perform at a later time.

2. If you want only an inspector to perform inspections:

Do not check the check boxes in the Settings. Then, whenever the item is received, an inspection record is created that can be performed by an inspector at a later time. The inspector will select Optional, Inspections and Perform Inspections, and create a list of parts they wish to inspect.

16.13.3 Defining Settings per Inventory Item.

Part Inspection Criteria

Part Number: 000000001 **Description:** BEARING

Inspection Criteria

Default External File
 Template Custom

Create Inspection Requirements:

When Receiving from vendor
 When returned from MFG
 When Invoicing a customer
 When Shipping to customer

Templates:

Bolts & Screws.	- Check for general servicability and condition. Test thread specifications on
Cleaners & Solvents	- Must be in the original container with the factory seal intact. All necessary I
Default Criteria.	- All items not covered by a specific criteria. The general condition of the iter
Relays.	- 1. Test for current and voltage minimums. Load test for 15 Minutes each
Switches	- 1. Test all contacts for resistance restrictions. 2. E

Selected Template Criteria:

Bolts & Screws. - Check for general servicability and condition. Test thread specifications on a 2% sample selection. Verify that alloys are per specification in section 82.91.1 paragraph 6.

Find File... Open File... Ok Cancel

Once the Inspection module has been activated a new button, the Inspection Criteria... button, will be present on each inventory entry screen. This button will open the Part Inspection Criteria screen. This screen allows users to enter Inspection Criteria and Create Inspection Requirements.

16.13.3.1 Defining Inspection Criteria per Inventory Item.

Inspection Criteria can be entered using three different methods. The first method is via a criteria template, where users can select from the Default or Template list (both created within the Inspection Module settings). The second method allows users to create a Custom requirement. This is created here within the Part Inspection Criteria screen. Finally, users can also link an External File to pc/MRP containing the inspection criteria. (File types like DOC, XLS, and PDF...) The Templates element of the Part Inspection Criteria screen lists all of the available criteria templates. The Selected Template Criteria element of the Part Inspection Criteria screen contains the actual full list of inspection criteria for that specific template.

Inspection Criteria Set-up

Default and Template Setup - instruction on how to set up the default template and template criteria is discussed above in Section 16.13.2 Defining Inspection Global Settings and Criteria. To select the Default template or from the Template list simply select the desired radio button and template from the template list.

External File - to utilize an external file, simply select the External File radio button. This will add a Find File button on the bottom left of the Part Inspection Criteria screen. Press the Find File button and select to open the desired file.

Custom - to define custom criteria press the Custom radio button. This will allow users to enter custom criteria into the Selected Template Criteria element of the Part Inspection Criteria screen. To use a template or the default setting as a true template and then alter the template to be more specific for this part simply select the Default or Template radio button then press the Custom radio button. This will automatically import the inspection criteria into the Selected Template Criteria element of the Part Inspection Criteria screen. Users can then edit the inspection criteria as needed.

16.13.3.2 Creating Inspection Requirements per Inventory Item.

Inspection requirements can be created per inventory part manually or at up to five different stages of use: when receiving parts from a vendor, when returning from manufacturing, when invoicing, when shipping to a customer, and when transferring parts between areas.

To create an inspection requirement at one of these stages for a specific part, while within the Part Inspection Criteria screen for that part, select the applicable Create Inspection Requirement check box. When that action is performed, an inspection requirement will be made.

To manually create a requirement select Optional, Inspections, and, New Inspection Record. The following screen will be created.

The Create an Inspection Record screen allows users to select a file type, enter a representative document and item number, search for the part, search for a vendor, and, enter a quantity. This will create an inspection requirement to be inspected at a later date. To enter another requirement select Save & Another.

16.13.4 Performing an Inspection

When the inspector selects Perform Inspections from the Inspection module menu the following screen will be created. This screen allows the inspector to select the desired grouping of inspections to perform.

By pressing List, a list of all currently pending inspections will be created.

This is the same screen, that users are presented with, when they perform inspections at e.g. Invoicing, as described in the first method in Section 16.13.2.4.

Type	Doc #	Item#	Date	Part#	Description	Quantity
Invoice	876578	7765	03/02/2001	000055555	TESTING AND TESTING	87.000
Invoice	000227	0001	04/09/2001	000000001	BEARING	1.000
Invoice	000228	0001	04/09/2001	000000001	BEARING	1.000
Invoice	000229	0001	04/09/2001	000000002	BEARING	1.000
Invoice	000230	0001	04/09/2001	000000001	BEARING	1.000
Invoice	000231	0001	04/09/2001	000000001	BEARING	1.000
Invoice	000232	0001	04/09/2001	000000001	BEARING	1.000
Invoice	000233	0001	04/09/2001	000000002	BEARING	1.000
Invoice	000234	0001	04/09/2001	000000001	BEARING	1.000

Users can then choose to Inspect the items or print the inspection requirements. If users choose to print inspection requirements, the following screen will be created. This screen allows users to print all pending Inspections by using the Requirement List radio button or individual Inspection Requirements using that radio button. User can further specify individual selected requirements or all requirements.

If users select Inspect... the Inspection Form will be created. This is where the actual inspection takes place.

- 1. View the Inspection Criteria for this part or assy**: Points to the 'Inspection Criteria...' button.
- 2. Enter your name or initials**: Points to the 'Inspector' field.
- 3. Select Status**: Points to the 'Status' dropdown menu.
- 4. Check if applicable**: Points to the 'Certificates Received' checkbox.
- 5. Enter Qtys**: Points to the 'Inspect Qty', 'Accept Qty', and 'Rejected Qty' input fields.
- 6. Enter Discrepancies**: Points to the 'Discrepancies' tab.
- 7. Enter Corrective Action**: Points to the 'Corrective Actions' tab.
- 8. Print Inspection Record**: Points to the printer icon.
- 9. Press the OK Button**: Points to the 'Ok' button.

Form fields include: Inspect # (0000000001), Record Type (Receiver), Document # (000001, 0001), Part Number (RES-00001), Description (RES, 100 OHMS, 5 VOLTS), Vendor Id/Name (ABC002, ABC MANUFACTURING), Date Created (08/16/2017), Inspect Date (08/16/2017), Inspector (DS), Status (Accepted), and quantity fields (Inspect Qty: 200.000, Accept Qty: 197.000, Rejected Qty: 3.000). A text area contains the discrepancy: 'The 3 Resistors were returned to the vendor'.

The part number, record type, document number description, and vendor information will automatically be populated. To view the inspection criteria for this individual part select Inspection Criteria... Enter the date, inspector, and status of this record, and quantities that were accepted and/or rejected. Furthermore, users can enter Discrepancies and Corrective Actions by selecting the applicable tab and typing in the provided comments area. When the inspection is complete, press OK.

16.13.5 Displaying an Inspection Record

Pressing the Print Inspection Record Button shown in the previous window will display or print the Inspection Record as shown below.

The inspection form can be displayed or printed as shown here.

INSPECTION REQUIREMENT

Inspection #	Req Date	Inspection Qty	Accept Qty	19
000000001	08/16/2017	200.0000	Reject Qty	
Trigger Type	Doc #	Item	Auxiliary	Status
Receiver	000001	0001		<input checked="" type="checkbox"/> Accept
Part Number	Part Description	Part Rev	B	<input type="checkbox"/> Reject
RES-00001	RES, 100 OHMS, 5 VOLTS			<input type="checkbox"/> Exempt
			Certificates	<input type="checkbox"/> Yes

Criteria:

Discrepancy:
3 of the Resistors exceeded 105 ohms

Corrective Action:
The 3 Resistors were returned to the vendor

Primary Database File: INSPECT Order: KEYID
The standard form's name is inspect.frx
Custom Form Names Cinspect*.frx
Standard Inspection List Report InspIL.frx
Standard All Inspection Report InspAll.frx
Custom Report Names CusIns*.frx

The Revision Field is available with pc/MRP Versions 9.13A and Higher

Record: 2/2 Record Unlocked NUM

16.13.6 Inspection Reports

There are two inspection reports that can be run, All Inspections and Inventory Inspection List. Both report types can be sent to a variety of different display types and users can create custom Inspection reports.

- All Inspections allow users to select from three different tabs to further parse the data. Under the Include tab several different records types, status, and text comments can be chosen. The Limit tab allows users to select a specific part, vendor, inspector, or record number. The Date Range allows users to select a specific date range for when either the inspection requirement was created or when the inspection was performed.
- Inventory Inspection List allows users to print a report that will list all parts with inspection requirements. The tabs can also be used in this report to further specify specific groupings of parts.

Inspection Reports

Report Choice
All inspections

Include | Limit To | Date Range

Record Type
 Received Invoiced
 MFG Return Shipped

Status
 Not Inspected Rejected
 Accepted Exempt

Text Comments
 Discrepancy Text
 Corrective Action Text

Sort By
1 Date Required
2 Inspection Type
3 Part Number

Send Report To...
Display

Report Type
 Standard Custom
CUSINS01.FRX

Save current settings as default

Ok Cancel

16.14 Optional Routing Module

16.14.1 Overview

pc/MRP's Routing Module allows you to create routing records. You can then move and track Work Orders and Sales Orders through the factory floor from Work Station to Work Station.

To activate the module, select Configuration, Module Activation, Routing from the menu, and enter a special configuration number obtained from Software Arts.

Routing Module Overview

- Alternate Currency
- Audit Trail
- Corporate Reporting
- Customer Bulk eMailer
- E.C.N.
- EDI Import & Export
- Employee Time Tracking
- Infinite Bucket MRP
- Inspections
- Password
- Purchase Request
- QuickBooks® Export
- Routing**
 - Enter Movement: Move a sales or work order from station to station
 - View Movement: View where a sales or work order is on the floor
 - WS Value Percentages: Set the value based on work station
 - Reports: Print/Display Routing Reports
 - Index: Remove all routings marked for deletion
 - Remove Marked Records: Remove all routings over X years old
 - Remove over X Years: Set Router Settings
 - Settings
- Sales Analysis
- Sales Quote
- Serial / Lot Tracking
- User Task Manager & Tickler
- Web Orders

Re-index the Routing Records

Up to 25 user definable work areas. (Versions 9.20 and lower)
Each BOM can have its own routing template.
Issuing a sales/work order to mfg auto creates a routing record.
Move partial of full quantities.
Moving product to finished goods can incr Finished Goods Qty and decr WIP Qty.
Up to 50 user definable work areas. (Versions 9.21B and higher)
User can enter upto 256 chars of comments per workstation per sales/work order.(Versions 9.21B and higher)

Setting up the Routing Module

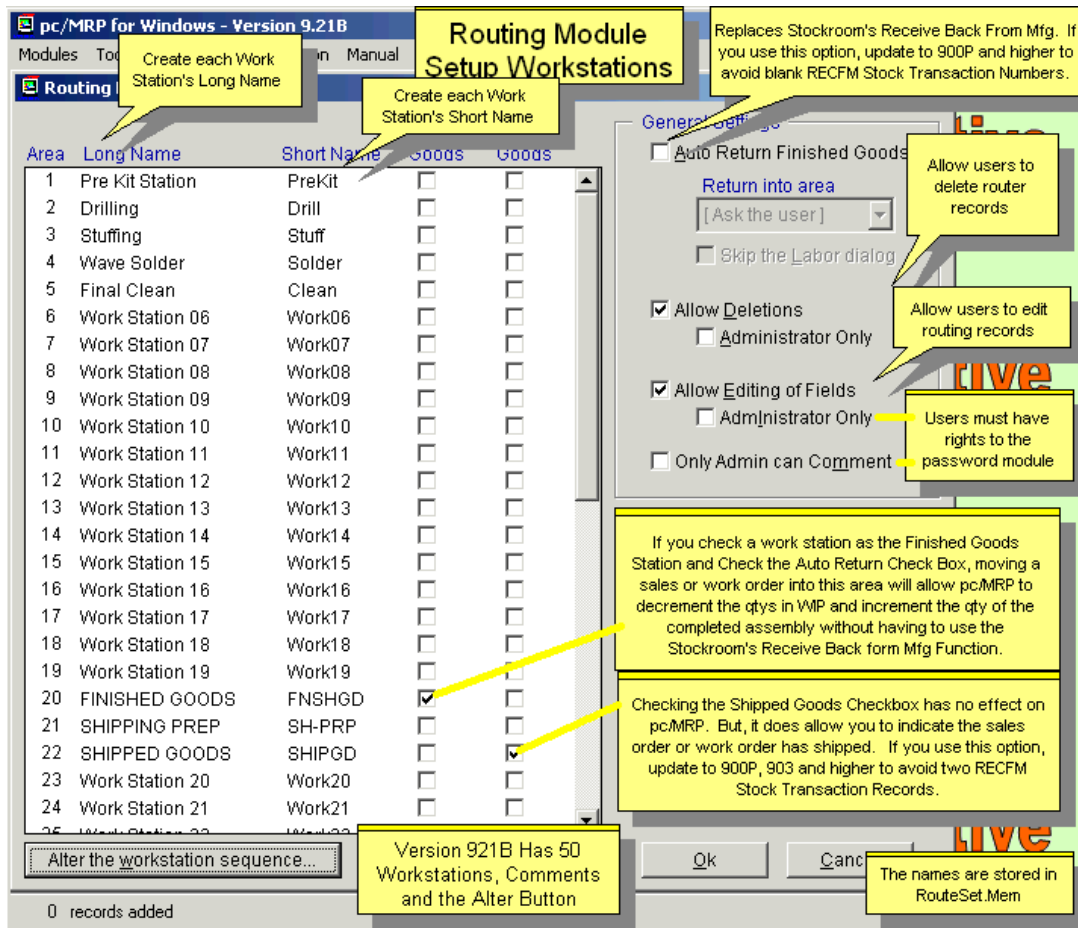

Select Optional, Routing, Settings to open the "Router Module Settings Screen". This screen allows you to setup your routing module as follows:

- Select each area and enter a long name (15 char) and a short name (6 char) for each workstation on your factory floor. For example, you could enter Milling Station as the long name and Mill as the short name for area 06. The short name is used for report headings.
- If you select one of your areas as the finished goods area and you check the "Auto Return Finished Goods" check box, pc/MRP will automatically initiate the stock rooms "R, Returned completed assemblies from manufacturing back into finished goods stock". Checking this box will disable the stock room module from running an "R" type transaction, as only one module can be responsible for this function.
- One area can be set as "Shipped Goods Area". This area stores the quantity finished and returned to stock but not shipped to the customer yet. Whenever finished goods are shipped, you can decrement the quantity in this area using the router's "Enter Movement" option. The shipped Goods Area allows the user to see how many items are ready for shipment. It does not provide any external functions such as the Finished Goods area which can initiate the stockroom's R (receive back finished assemblies) transaction.
- Check the "Allow Deletions" checkbox if you wish to allow users to delete router records. Actually, this will zero out the quantities in the router record for that sales/work order. If you check the "Administrator Only" check box, only users with rights to the password module will be allowed to delete (zero out) routing records.
- Checking the "Allow Editing of Fields" will allow users to edit routing record header fields containing sales/work order information. If you check the "Administrator Only" check box, only users with rights to the password module will be allowed to edit the routing record header fields.

16.14.2 Setting up BOM Templates

Note: This feature was added to pc/MRP versions **8.83D** and higher.

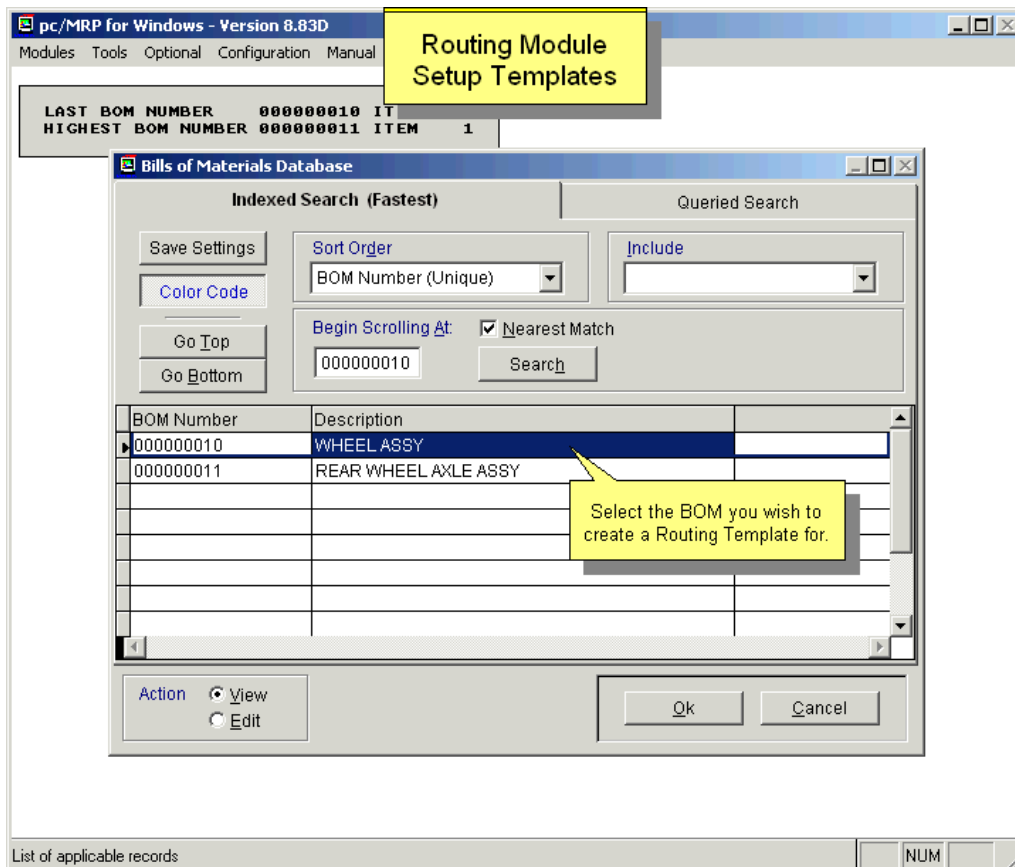
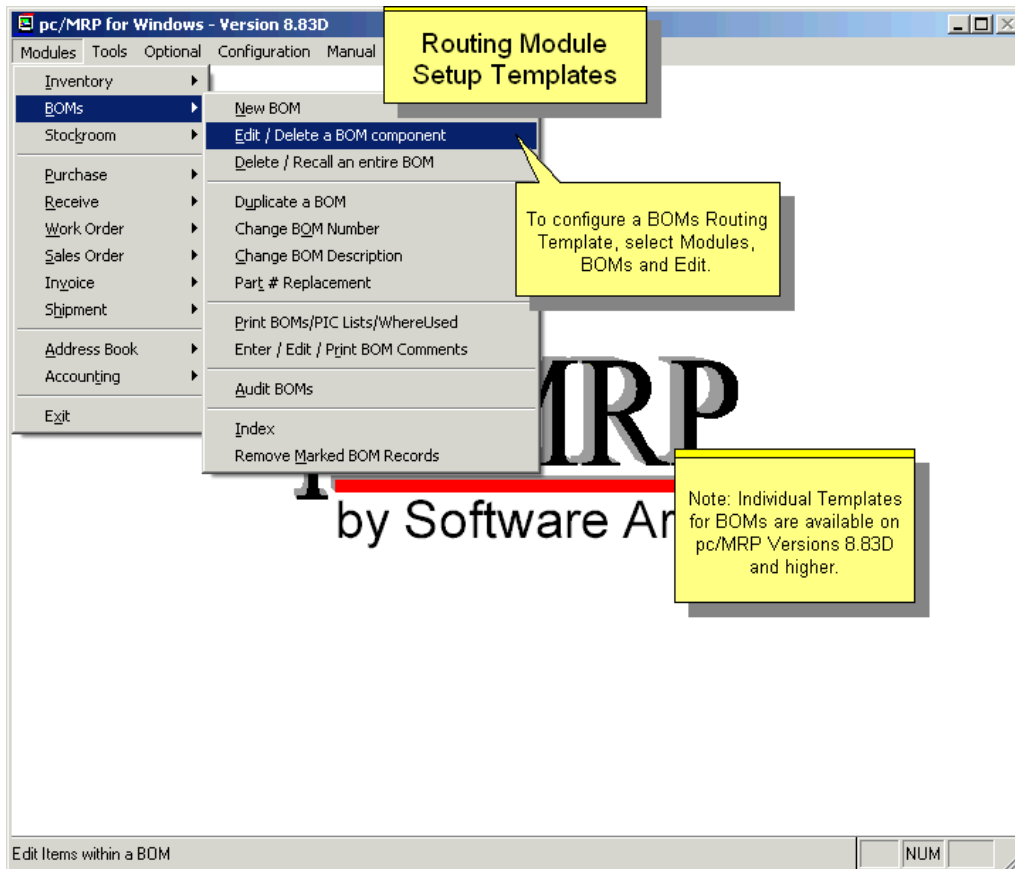

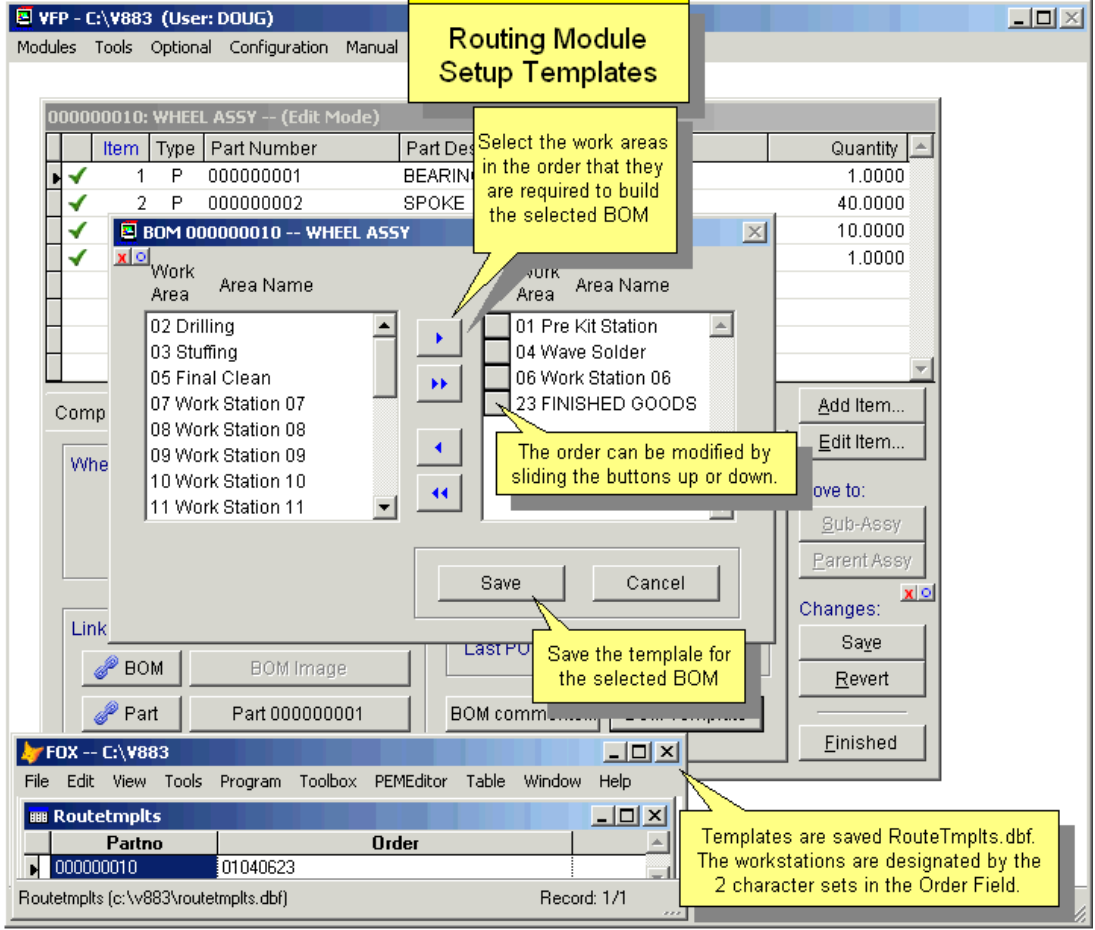
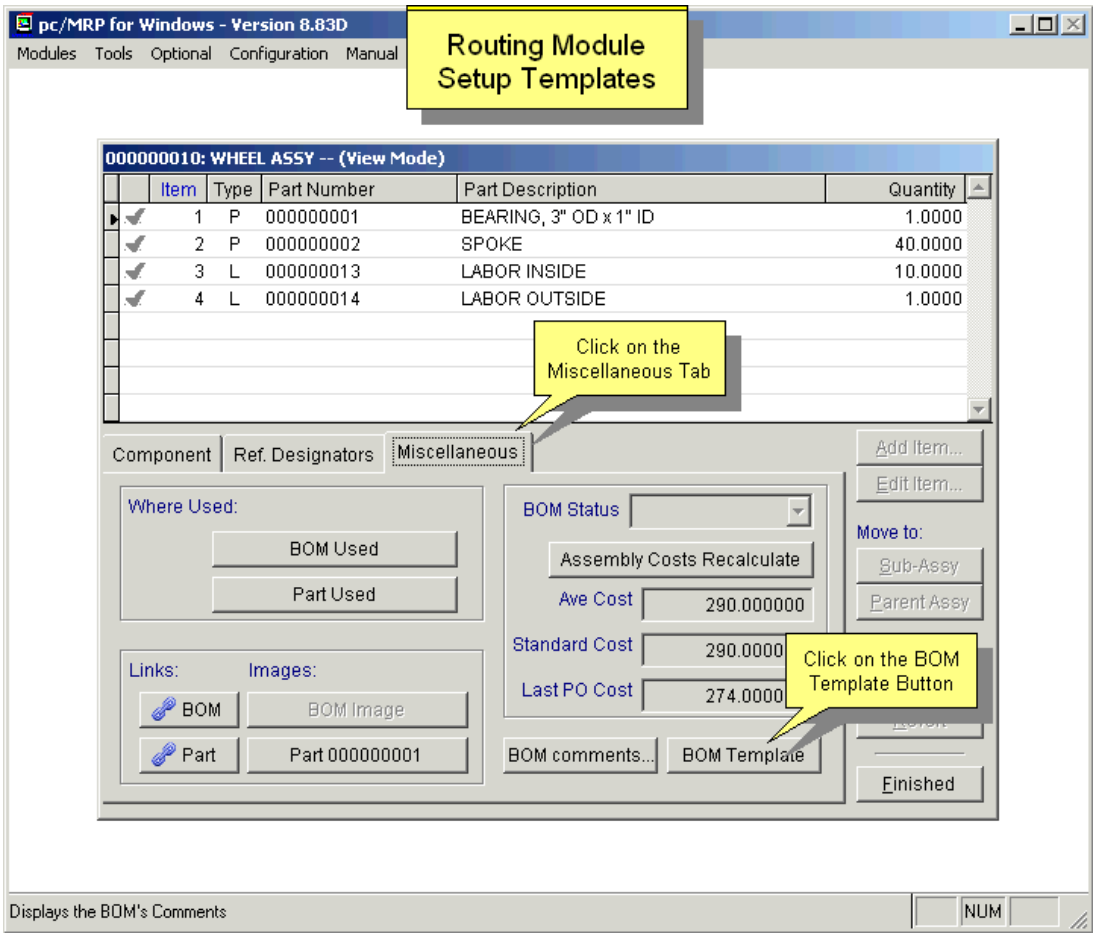

16.14.3 Routing Records and Movements

(See the slideshow here: <http://www.pcmrp.com/mrp101/routingsettingsmenu.htm>)

Whenever a sales or work order is issued to manufacturing using the stockroom's "I" type "Issue to manufacturing" option, a routing record for that sales/work order is created. The quantity in work area 1 is the same as the quantity on the sales/work order.

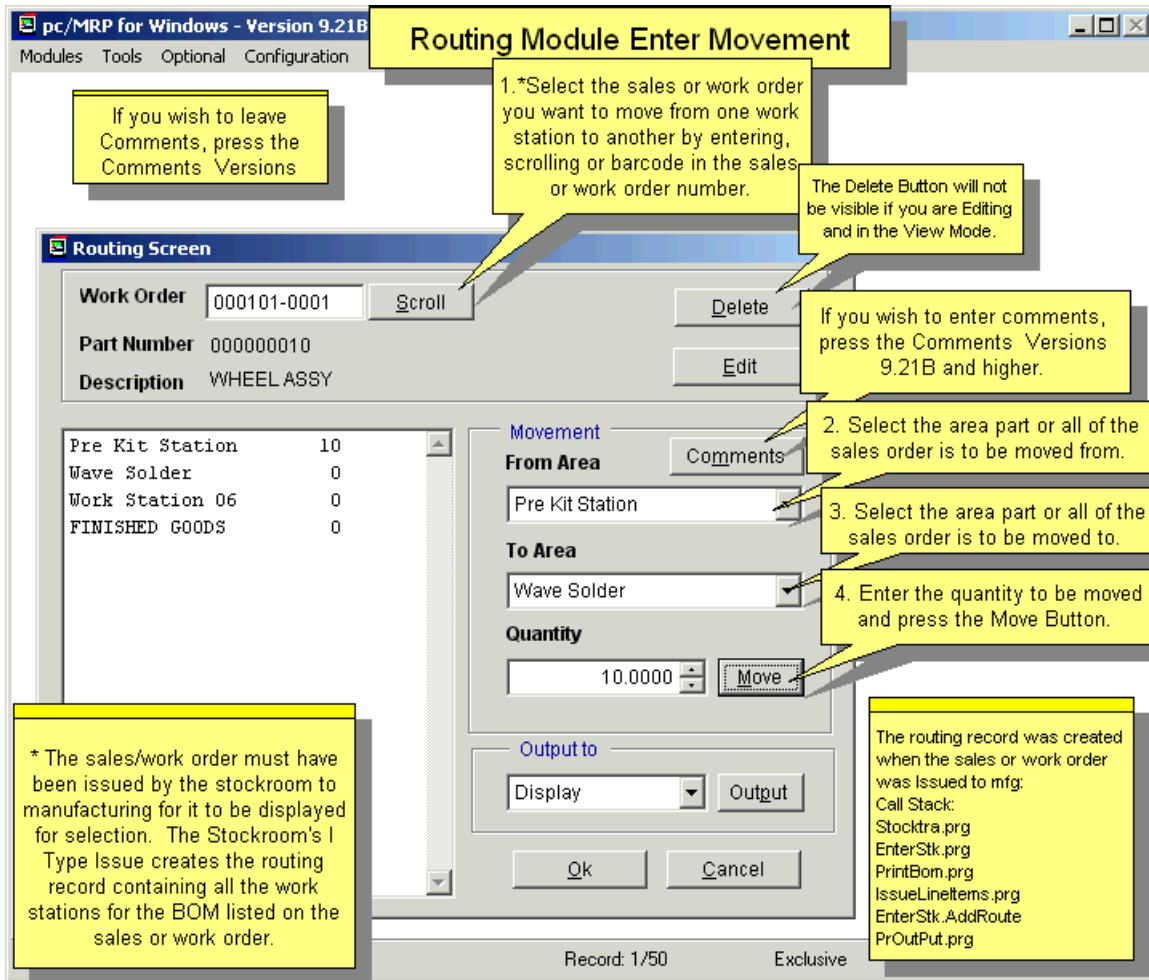

You can display a routing record for a sales/work order by selecting the "Enter Movement" option on the routing menu. Enter or "Scroll" for the sales/work order you wish to display. The "Enter Movement" screen provides the following options:

- The "Delete" button will mark the entire routing record for deletion (not only the movement(s) entered).
- The "Edit" button will display additional sales/work order information for that routing record. Note: for versions **8.83D** and higher the quantity can no longer be edited.
- The "From Area" drop down list box, "To Area" drop down list box, "Quantity" spinner, and "Move" button can be used to move a quantity of that sales/work order from one area to another area.
- The "Output" controls can be used to display, print, or send a copy of the routing record to an ASCII, Excel, or DBF file.
- The "OK" button will save your changes.
- The "Cancel" button will not save your changes.

Behind the scenes, a routing record stores the following information: SO/WO#, Item#, Part number, Description, Related document number, Date the SO/WO was issued (startdate), Date of the last movement (lastdate), Quantity in each Work Area (work01, work02, ...).

16.14.4 Work Station Value Percentages

Selecting Optional, Routing, and WS Value Percentages brings up the following screen:

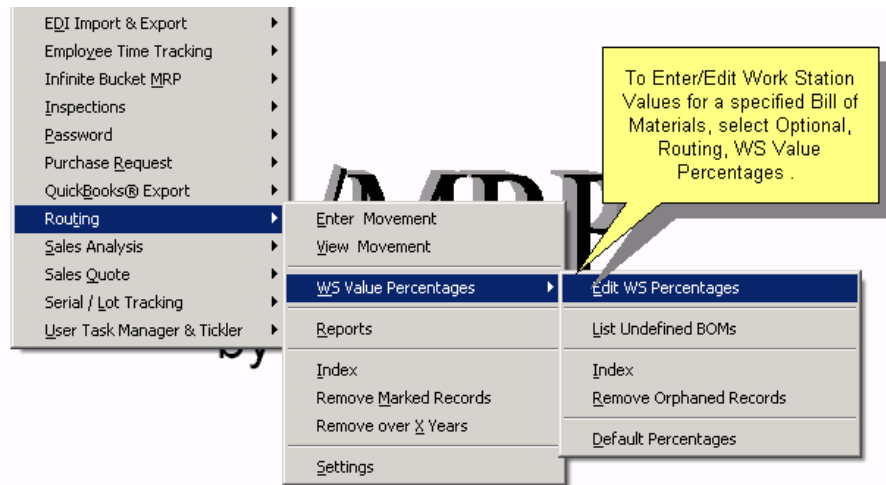

Selecting **Edit WS Percentages** and then choosing an assembly will allow you to enter the percentage of the cost of the assembly at each routing stage. See Report Type 'Value' defined in Section 16.14.7.

Percentages entered reflect the value of costs and labor of the assembly up to and including a routing stage. The final stage will always be 100%. See the image below.

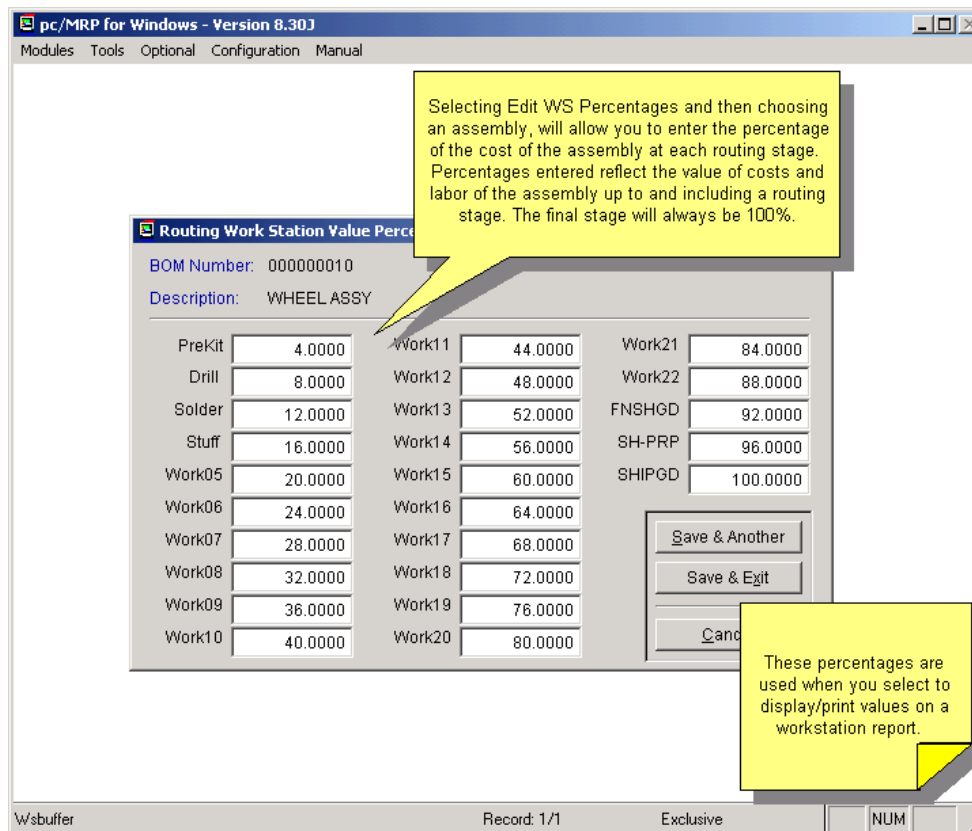

Selecting **List Undefined BOMs** will generate a listing (genericp.frx) of all BOMs that do not have a WS Percentage record and will use the default percentage record set up via the Default Percentages menu option.

Selecting **Default percentages** allows you to set global percentage defaults if you do not wish to enter specific percentages for a BOM. See Report Type 'Value' defined in the next section.

16.14.5 Reports

Selecting Optional, Routing, and Reports brings up the following screen:

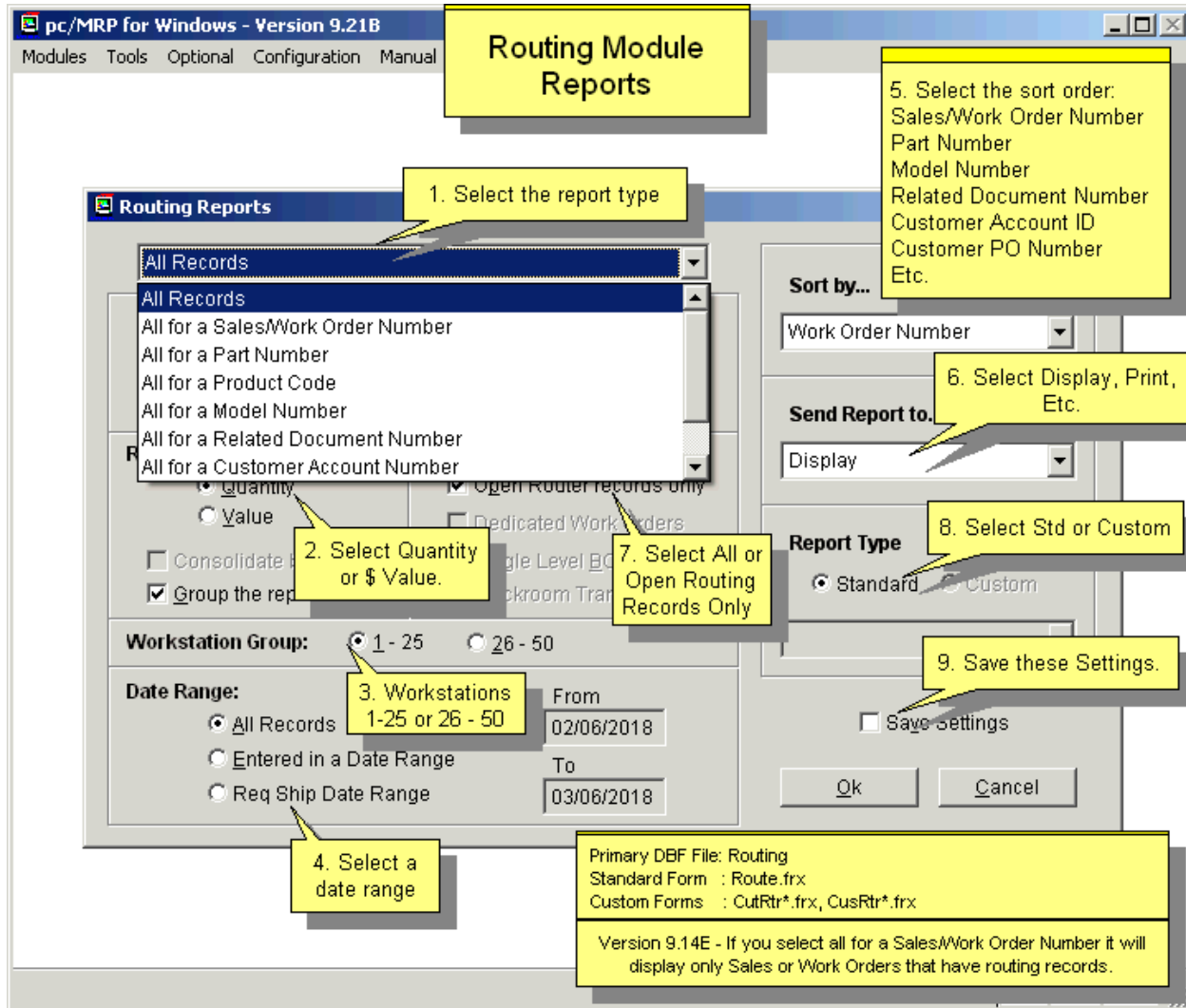

The following reports are available in the routing module:

- All Records
- All for a Sales Order
- All for a Part Number
- All for a Product Code
- All for a Model Number
- All for a Related Document #
- All for a Customer Account #
- All for a Customer PO #
- All for a Salesman

Report Type

- Quantity
- Value – the outstanding value of the report is the sum of all the values which is calculated by the station's quantity * the assembly's standard cost * % value set in the WS Value Percentage menu option.

The reports can be parsed by a Date Range:

- All records
- Entered On a Date Range
- Required On a Date Range

Reports can also include or be grouped by:

- Open Router Records Only
- Group the Report Results by Work Order

Sorted By:

- Work Order Number
- Part Number
- Description
- Model Number
- Related Document #
- Customer Account ID
- Customer PO Number
- Salesman
- Start Date
- Date Required

The report output options include:

- Displayed
- Printed
- Wide carriage print out
- ASCII TXT to disk
- XLS to disk
- DBF (DB-III or VFP DB-III) to disk

The report utilizes the **ROUTING.DBF** and format options include:

Standard format **ROUTE.FRX**

Custom format **CUSRTR*.FRX** and **CUSRTR*.FRX** (see custom report Section 15.4.1 for more details)

16.14.6 Handling Scrap with the Routing Module

Scrap can be handled as per the illustration below:

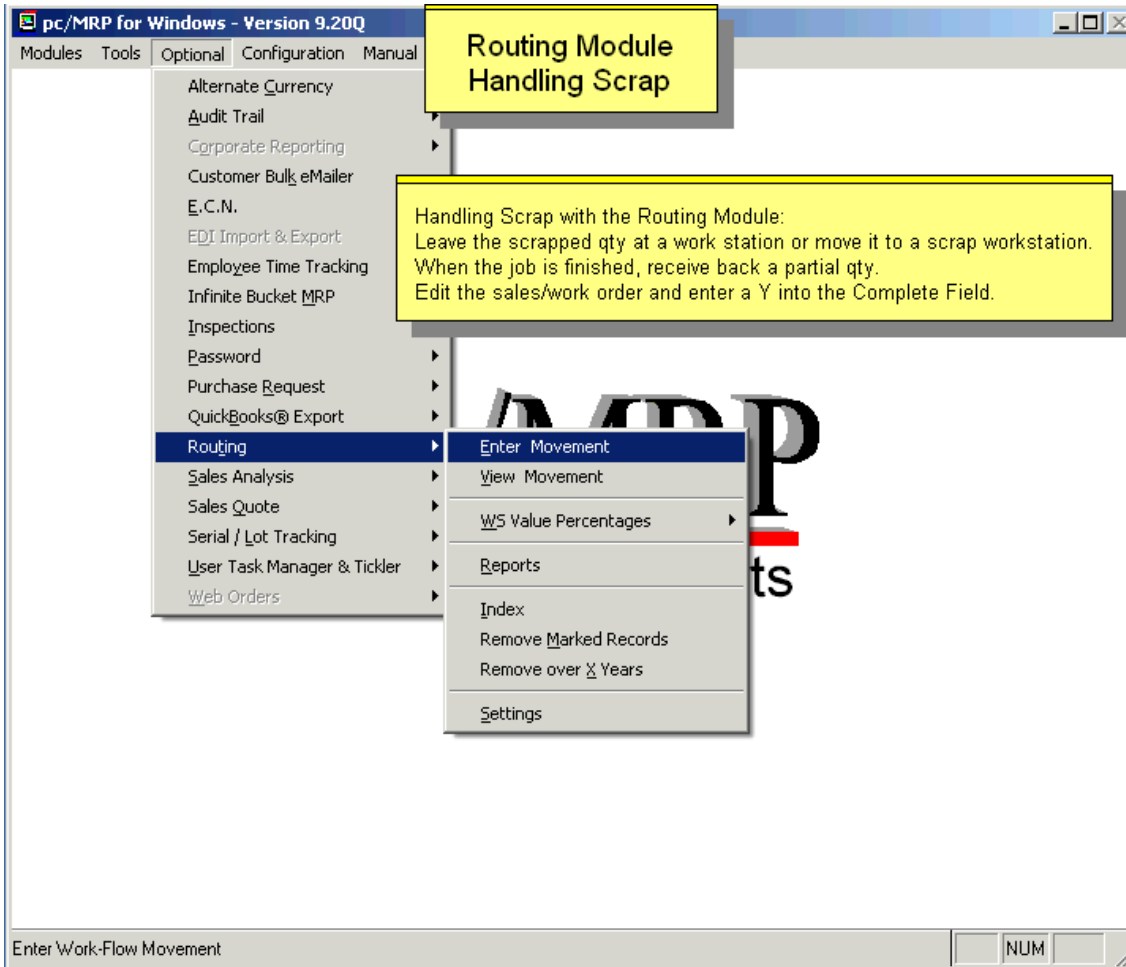

Handling Scrap with the Routing Module:

Leave the scrapped qty at a work station or move it to a scrap workstation.

When the job is finished, receive back a partial qty.

Edit the sales/work order and enter a Y into the Complete Field.

16.15 Optional Customer Bulk E-mailer

16.15.1 Overview

The Customer Bulk E-mailer module allows customers to utilize the pc/MRP Address Book to send e-mails to customers or vendors via MS Outlook or pc/MRP's CDO. The Customer Bulk E-Mailer allows users to send individual e-mails from the pc/MRP Address Book or build a list based on address types to send an e-mail in bulk. When choosing to send e-mails in bulk, users can define the message content, message subject, file attachments, and the number of e-mails to send at one time. The Customer Bulk E-Mailer also allows users to keep track of which e-mails have been sent, which e-mails are bad, and offers a variety of reporting options.

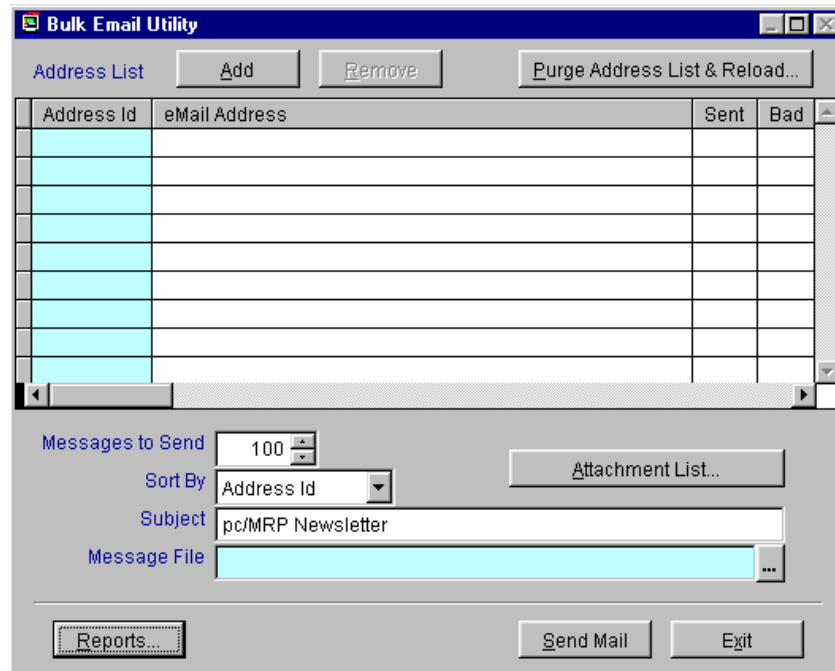

Select Configuration from the pc/MRP menu, Module Activation, Customer Bulk E-mailer, Activate, and select the radio button for either a Ten Day Trial or call Software Arts for the full activation number and enter the activation number.

16.15.2 Building an Address List to be E-mailed

To build a list of e-mail addresses from within the Customer Bulk E-mailer module select the **Purge Address List & Reload** button from the Bulk E-mail Utility screen.

This button will warn users they are about to rebuild the entire list. If the list is rebuilt, the existing list with existing bad and sent history will be removed. (Be sure to run a report if you wish to keep the history of the previous e-mail list).

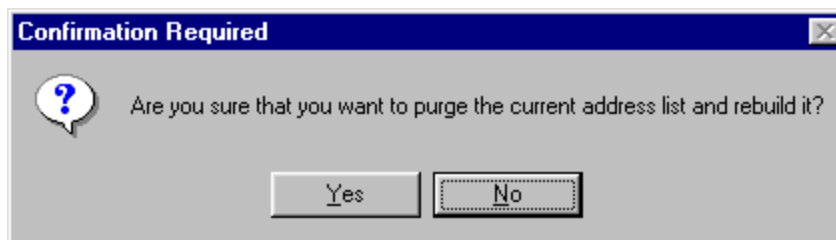

Select the Yes button to build a new list. The following Address Type Selection screen will pop up.

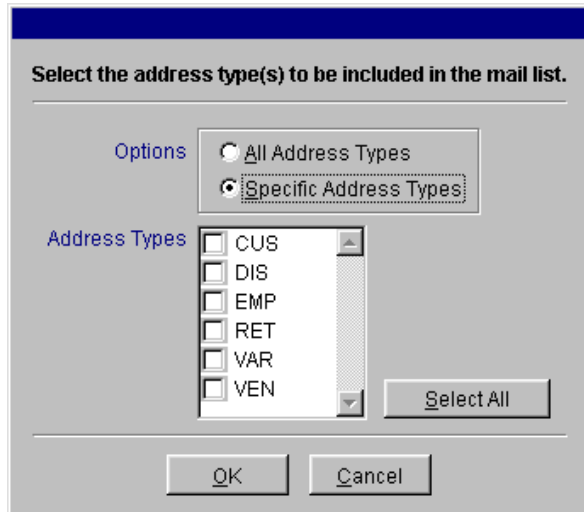

From this screen, users can select **All Address Types** or **Specific Address Types** to be included in the bulk list. (Address Types are defined through **Option 52** in the Settings and Utilities Menu.)

If you wish to automatically create a list, simply select the desired address type or all addresses, and press the OK button.

If you wish to just purge the existing list and select individual addresses, select Specific Address Types and do not check any of the Address Types checkboxes. The existing list will simply be purged.

Upon pressing OK, users will be returned to the Bulk E-mail Utility screen and the list will be created according to the specifications entered.

16.15.3 Viewing and Editing the Bulk E-mail List

Once the address list has been created, users can further define the list by editing entries and pressing the **Add** and **Remove** buttons. To edit an individual e-mail address simply use the mouse to scroll to and click on the **E-mail Address** field. From there the address can be edited accordingly.

To remove an entire address from the list select the address entry, and press the Remove button.

To add an additional address press the Add button and manually add the e-mail.

16.15.4 Building the e-mail to be sent

The Customer Bulk E-Mailer module allows customers to define the e-mail subject, attach files to the e-mail, and embed a file into the e-mail. To define the subject of the e-mail, enter the subject into the **Subject** field. The **Attachment List** is simply a list of files that can be of any type (.pdf, .doc, .mpeg...). Files listed in the Attachment List will be attached to the e-mail. Files linked through the **Message File** option will be embedded in the email.

To set File Attachments press the Attachment List button.

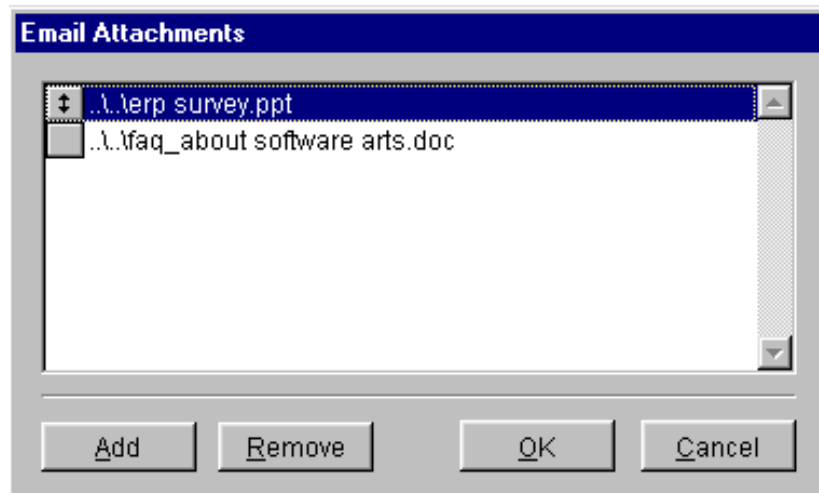

From within the E-mail Attachments screen users can Add and Remove attachments as needed. Once you finish creating the attachment list, press OK.

To embed a file into the e-mail, press the **Message File** ellipsis button (...) and define the path to where the file exists. If a user chooses to embed a text file there are no special instructions. However if a user chooses to embed a file that contains pictures there are a few issues that need to be addressed when choosing to embed a file.

To view an embedded document via e-mail that contains pictures the recipient must be able to view HTML documents within their e-mail program. Some e-mails programs do not allow this. Outlook, Outlook Express, and Netscape do allow this but recipients might have to change their settings to view the attached document correctly.

Users can use any Word document and save it as an **OTF** file type. If users are using **MS Outlook 2000** or higher, the file must be saved as an **HTML** document.

16.15.5 Sending the E-mails

To send the e-mails press the **Send Mail** button. When this button is pressed pc/MRP will automatically send the list of e-mails to your **Outbox** within MS Outlook.

If an error is generated during this process, Outlook may be unable to find the attached files or read the embedded file. Double-check the attached file paths and make sure you are using the correct file type for that version of Outlook.

Once the e-mails are sent, the **Sent** checkbox will automatically be checked. If the e-mail is returned, check the **Bad** checkbox to help with reporting.

16.15.6 Customer Bulk E-mailer Reports

By pressing the Reports button, users can print and display reports based on the current e-mail list.

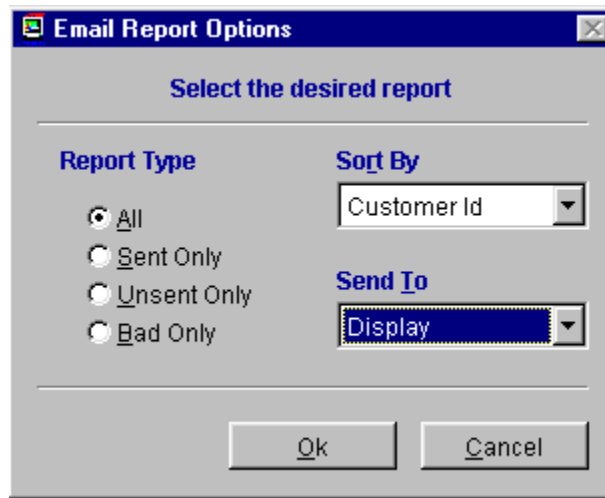

16.15.7 Sending an Individual E-mail from the Address Book

Once the Customer Bulk E-mailer program is activated, within each address entry next to the e-mail field, users can press the icon of the letter to send an e-mail with that specific e-mail address.

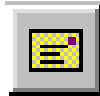

16.16 Optional QuickBooks API Export Module

16.16.1 Overview

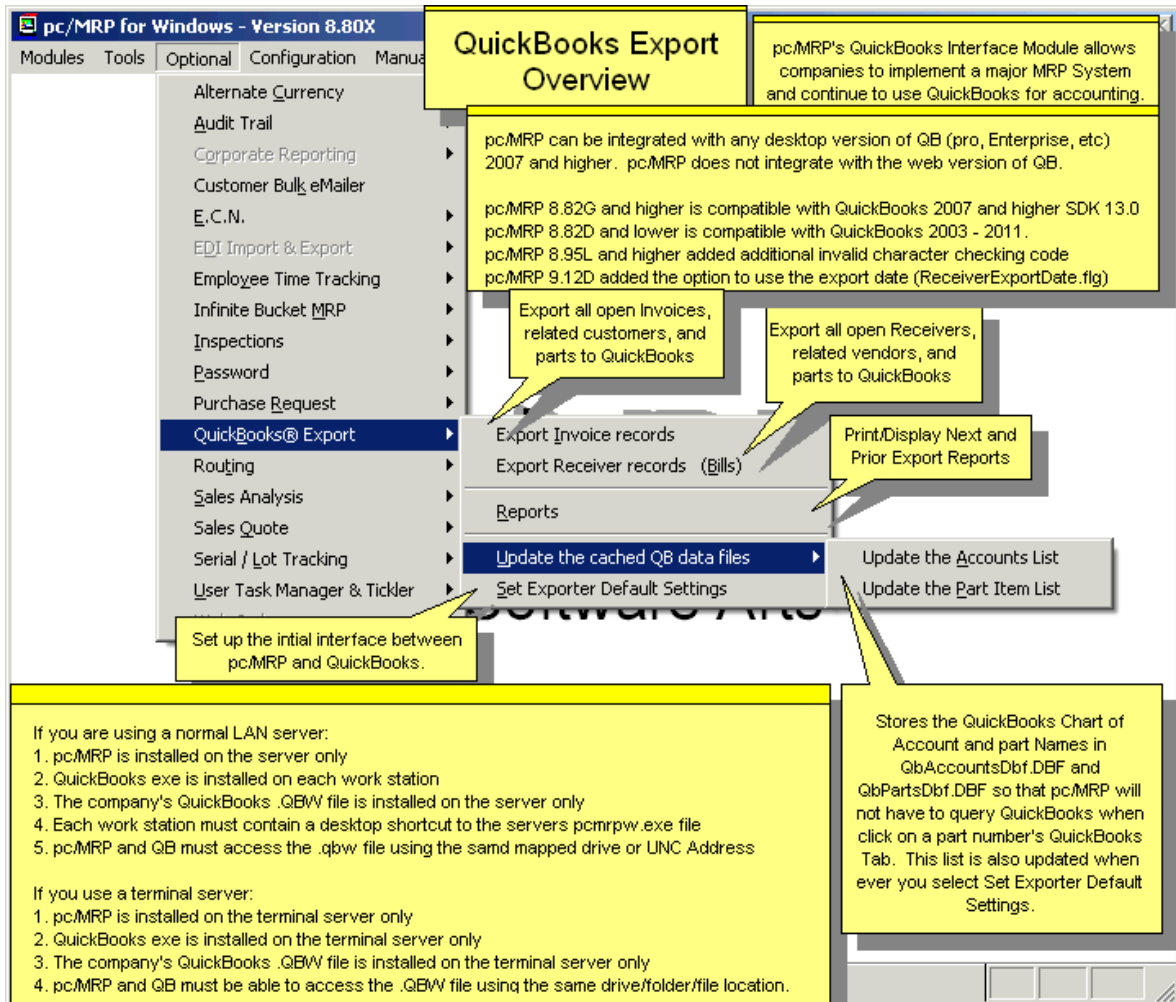

pc/MRP's **QuickBooks API Export Module** exports invoice and receiver (bill) data directly into all U.S. (desktop) versions of QuickBooks 2003 and higher, Pro and higher. This module allows pc/MRP and QuickBooks to be used together eliminating the need for double entry of invoices and receivers into both systems. pc/MRP is used to enter parts, multilevel BOMs, sales orders, purchase orders, receivers, stockroom transactions, invoices, and generate material requirement planning reports. Customers would export all open invoices (AR) and receivers (AP) to QuickBooks on a daily basis. QuickBooks is used to pay bills, make deposits, and generate financial reports.

If you are using a normal LAN server:

1. pc/MRP is installed on the server only
2. QuickBooks exe is installed on each work station
3. The company's QuickBooks .QBW file is installed on the server only
4. Each work station must contain a desktop shortcut to the servers pcmrpw.exe file
5. pc/MRP and QB must access the .qbw file using the same mapped drive or UNC Address

If you use a terminal server:

1. pc/MRP is installed on the terminal server only
2. QuickBooks exe is installed on the terminal server only
3. The company's QuickBooks .QBW file is installed on the terminal server only
4. pc/MRP and QB must be able to access the .QBW file using the same drive/folder/file location.

As the menu above shows you, the following options are provided:

- You can export invoice records and all related customers and part numbers on a daily basis.
- You can export receiver records and all related customers and part numbers on a daily basis.

You can use the report option to review the list of invoices/receivers that would be exported prior to exporting the data. In addition, the Reports option allows you to print or display the receivers that would not be included (receivers that the accountant has not inserted the vendor invoice number into).

Note: pc/MRP 8.82G and higher uses **QBFC 13.0** and is compatible with QuickBooks 2007 and higher. pc/MRP 8.82D and lower used **QBFC2** and was compatible with QuickBooks 2003 - 2011.

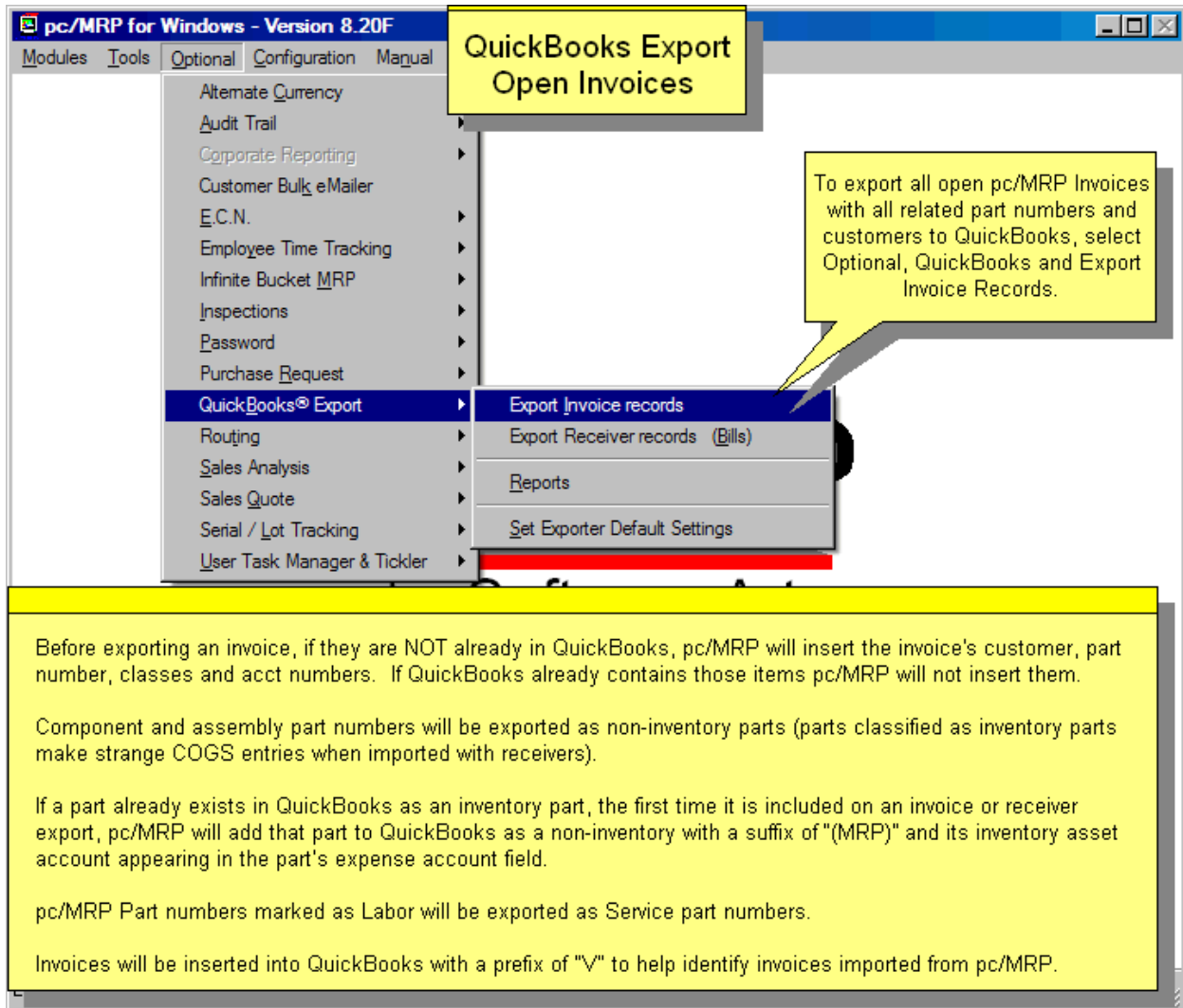

Before exporting an invoice, pc/MRP will insert the invoice's customer, part number, classes and acct numbers, if they are NOT already in QuickBooks. If QuickBooks already contains those items pc/MRP will not insert them again.

Component and assembly part numbers will be exported as non-inventory parts. (That is because parts classified as inventory parts make strange COGS entries when imported with receivers).

If a part already exists in QuickBooks as an inventory part, the first time it is included on an invoice or receiver export, pc/MRP will add that part to QuickBooks as a non-inventory with a suffix of "(MRP)" and its inventory asset account appearing in the part's expense account field.

pc/MRP Part numbers marked as Labor will be exported as Service part numbers.

Invoices will be inserted into QuickBooks with a prefix of "V" to help identify invoices imported from pc/MRP.

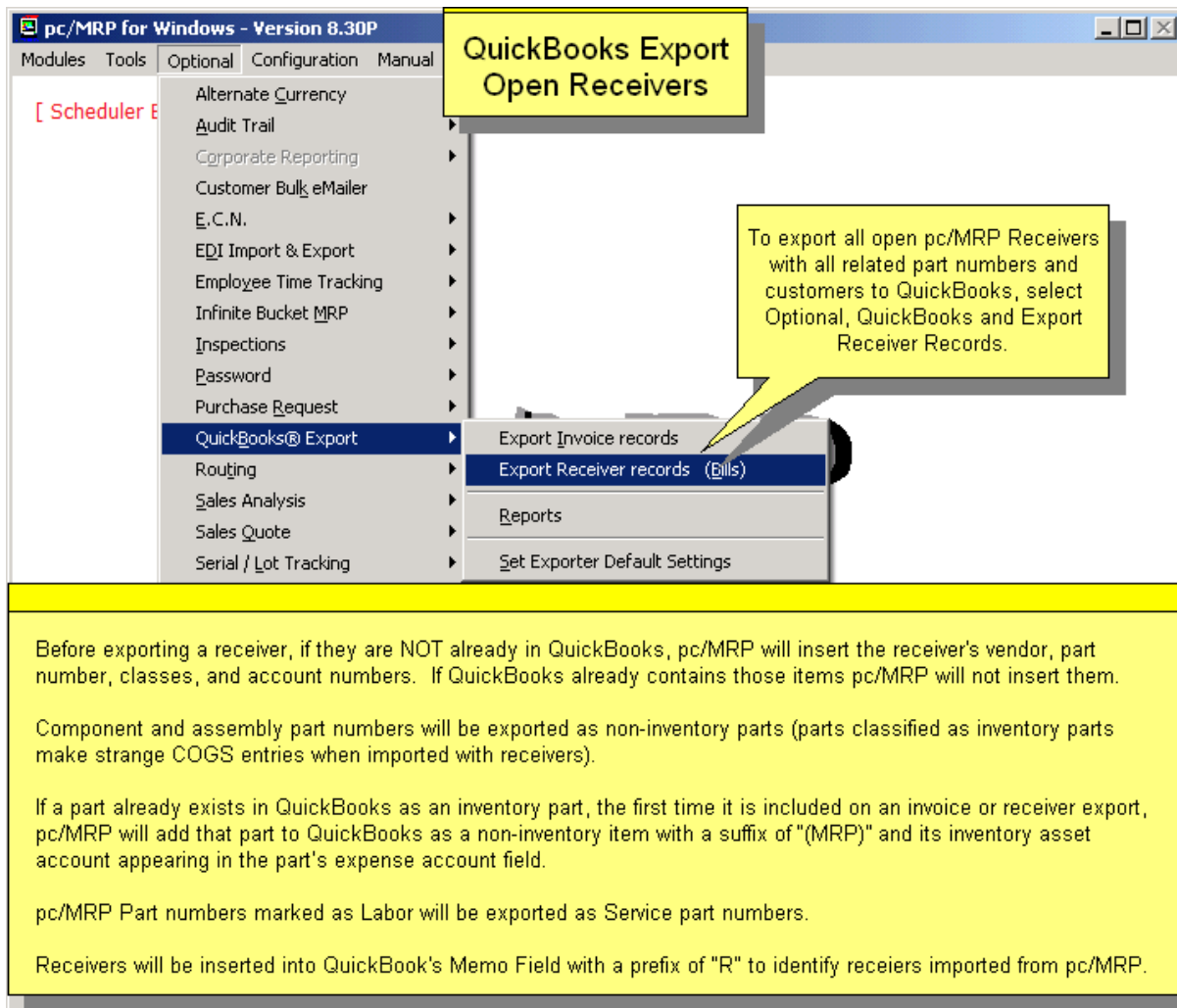

Before exporting a receiver, pc/MRP will insert the receiver's vendor, part number, classes, and account numbers, if they are NOT already in QuickBooks.. If QuickBooks already contains those items pc/MRP will not insert them again.

Component and assembly part numbers will be exported as non-inventory parts. (That is because parts classified as inventory parts make strange COGS entries when imported with receivers).

If a part already exists in QuickBooks as an inventory part, the first time it is included on an invoice or receiver export, pc/MRP will add that part to QuickBooks as a non-inventory item with a suffix of "(MRP)" and its inventory asset account appearing in the part's expense account field.

pc/MRP Part numbers marked as Labor will be exported as Service part numbers.

If a file named ReceiverExportDate.flg exists in the pc/MRP folder, the current computer date is used on the exported receiver records to QuickBooks rather than the Receiver's date.

Receivers will be inserted into QuickBook's Memo Field with a prefix of "R" to identify receivers imported from pc/MRP.

To export Receivers as Bills and Invoices as Invoices, QuickBooks does not need to be open; pc/MRP will open it as an administrator in single user mode. However it will run faster if QuickBooks is already open in single user mode.

Please note the following features:

- pc/MRP allows a Cost of Goods Sold Account to be selected for the default gross wage and or default overhead expense accounts (customer requested).
- For faster export, pc/MRP populates the drop down chart of accounts lists from its own QbAccountsDbf.dbf instead of populating the chart of accounts lists from QuickBooks. pc/MRP creates a fresh copy of QbAccountsDbf.dbf and QbPartsDbf.dbf whenever invoices or receivers are exported.
- Chart of Account Fields are 159 characters.
- Option to assign liability accounts to parts.
- pc/MRP allows users to use periodic accounting methods.
- Option to import QB BOMs.
- Option to remove the 'V' from invoices by adding a "REMOVE_V_FOR_INVOICENUMBER.FLG" file to the pcmrpw directory.
- pc/MRP allows QuickBooks 'Other Charge' part type to be imported as Inside Labor.
- Inventory & Assembly items in QuickBooks will default to shippable when imported into pc/MRP.

Before you can export invoice and receiver data to QuickBooks you must follow the setup instructions below. Once the initial setup has been completed, the daily or weekly export from pc/MRP to QuickBooks only takes a few minutes.

16.16.2 Setup Instructions

Step 1 Backup your current copy of pc/MRP and QuickBooks

If you are presently using QuickBooks for accounting, make a backup of your QuickBooks data by selecting File and Backup from within QuickBooks.

If you are presently using pc/MRP, make a backup of your pc/MRP directory by copying the pcmrpw directory to a USB drive or other back-up medium after everyone has logged off pc/MRP.

Step 2 Activate QuickBooks Export Module

Select Configuration from the pc/MRP menu, Module Activation, QuickBooks Export, Activate, select the radio button for either a Ten Day Trial or call Software Arts for the full activation number, and enter the activation number.

Activating the QuickBooks Export module will enable the fields on the QuickBooks tab on the pc/MRP Inventory screen. This tab contains the following fields:

- QuickBooks Inventory Id (this field will contain the pc/MRP part number)
- QuickBooks Cost of Goods Sold Account (this field will be blank)
- QuickBooks Income Account (this field will be blank)
- QuickBooks Asset/Expense Account (this field will be blank)

In addition, activating the QuickBooks Export module will enable the fields on the QuickBooks tab on the pc/MRP Address Book screen. This tab contains the following fields:

- Customer ID field (will contain company name + " - Cust - " + the Address ID)
- Vendor ID field. (will contain company name + " - Vend - " + the Address ID)

For now, leave the part numbers and addresses as they are and move on to step 3.

Step 3. Set-up/Check QuickBooks Settings

If your company has not been using QuickBooks follow steps 1-22 listed below:

1. Start QuickBooks (a copy of QuickBooks must reside on this computer)
2. Select "File" and "New Company".
3. Click on the Next button 7 times.
4. Enter your company's name and address.
5. Enter your company's Tax ID # and start of fiscal year.
6. Pick the income tax form that your company uses (Corporation, Sole Proprietor, etc.).
7. Select a business type (usually pc/MRP customers select Manufacturing).
8. Enter your company name. Keep the QBW extension and click "Save."
9. Select "No" when prompted to have QuickBooks automatically create your chart of accounts.
10. Enter the number of QuickBooks users and continue to step 11.

If your company has been using QuickBooks, follow the steps 11-22 listed below:

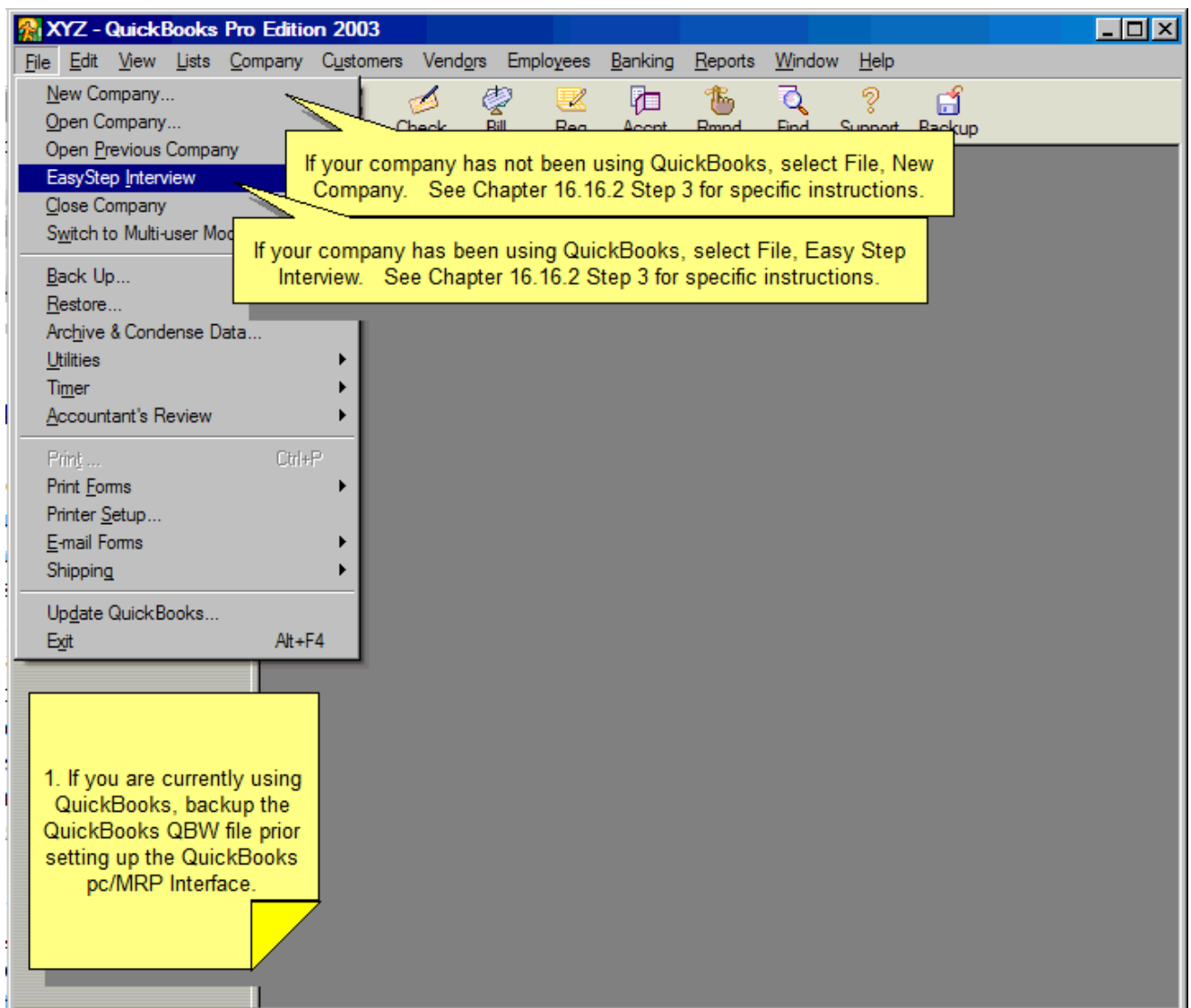

11. Select File, Easy Step Interview, Preferences
12. Click Next, to get to the Inventory screen. Select Yes, to maintain inventory.
13. Select Yes on "Do you want to turn on the inventory features". You need the Inventory Option to show up under the Activity so that you can import the pc/MRP receivers as Bill type.
14. Select, "Yes", if your company collects sales tax.
15. If you select Yes on collecting sales tax, on the next screen you will get two options shown below:
 - I collect single tax rate paid to a single tax agency.
 - I collect multiple tax rates OR have multiple tax agencies.
 If you choose to collect single tax rate paid to a single tax agency, you would need to fill out the tax name, tax description, tax rate, and tax agency on the next screen.
16. Select "Product" for the invoice format on the next screen.
17. Select "No" for sales order tracking (pc/MRP will contain all future sales orders)
18. Select, "Yes", if you wish to use the QuickBooks Payroll and time tracking features.
19. Select, "No" for written or verbal estimates for customers. Use the pc/MRP Sales Quote module to provide quotes for customers as all of the costing and sales prices exist in pc/MRP.
20. Select "Yes," if you wish to use classes for divisions and or departments.
21. Select "Enter the bills first and then enter the payment later."
22. You may now choose to leave the Easy Set-up Interview.

Note: If you have **multiple QBW files**, see the picture below about "Keep QuickBooks running for quick startups":

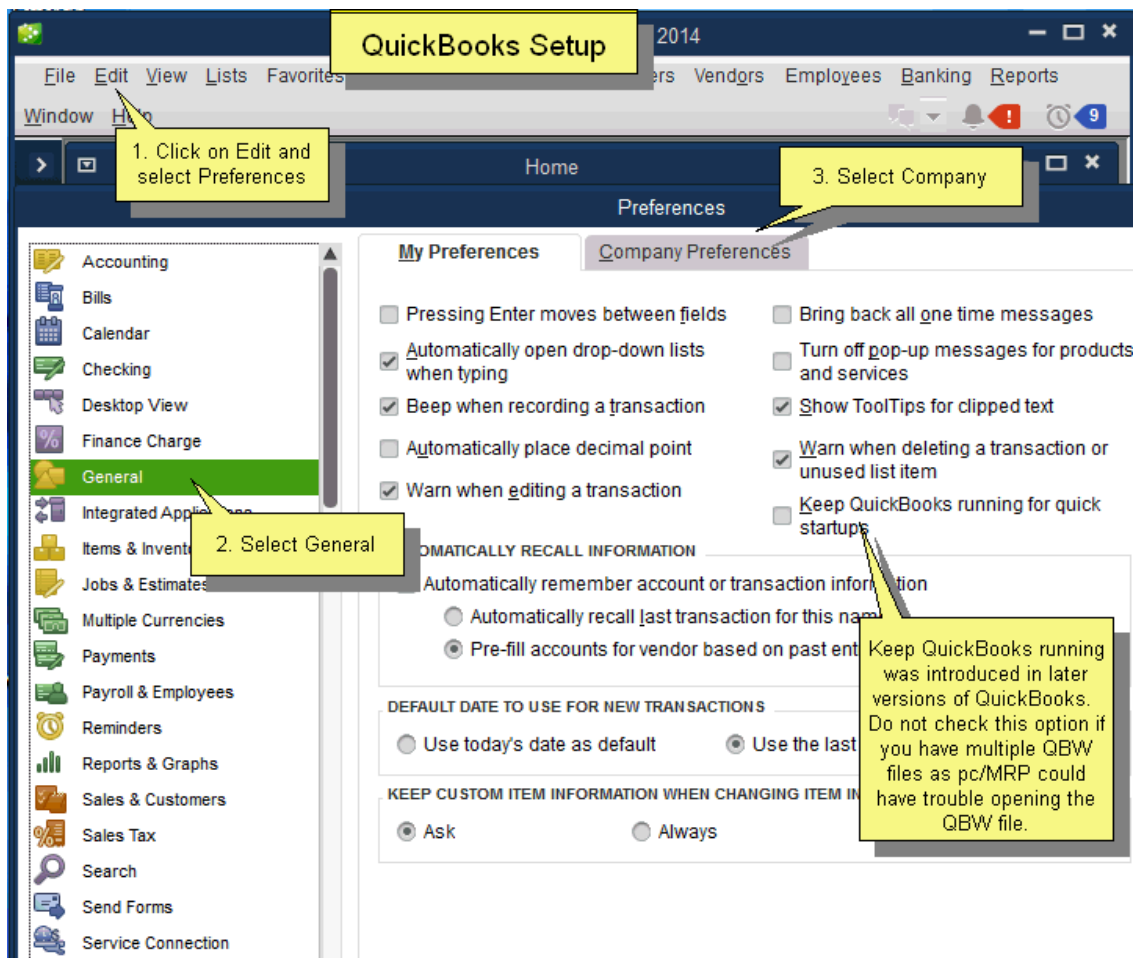

Step 4. Locate your default QuickBooks Company

(see slideshow here: <http://www.pcmrp.com/mrp101/qbexportoverview.htm>)

Select Options from the pc/MRP main menu, select QuickBooks Export and Set Default Settings to display the Export to QuickBooks Default Settings Screen shown below.

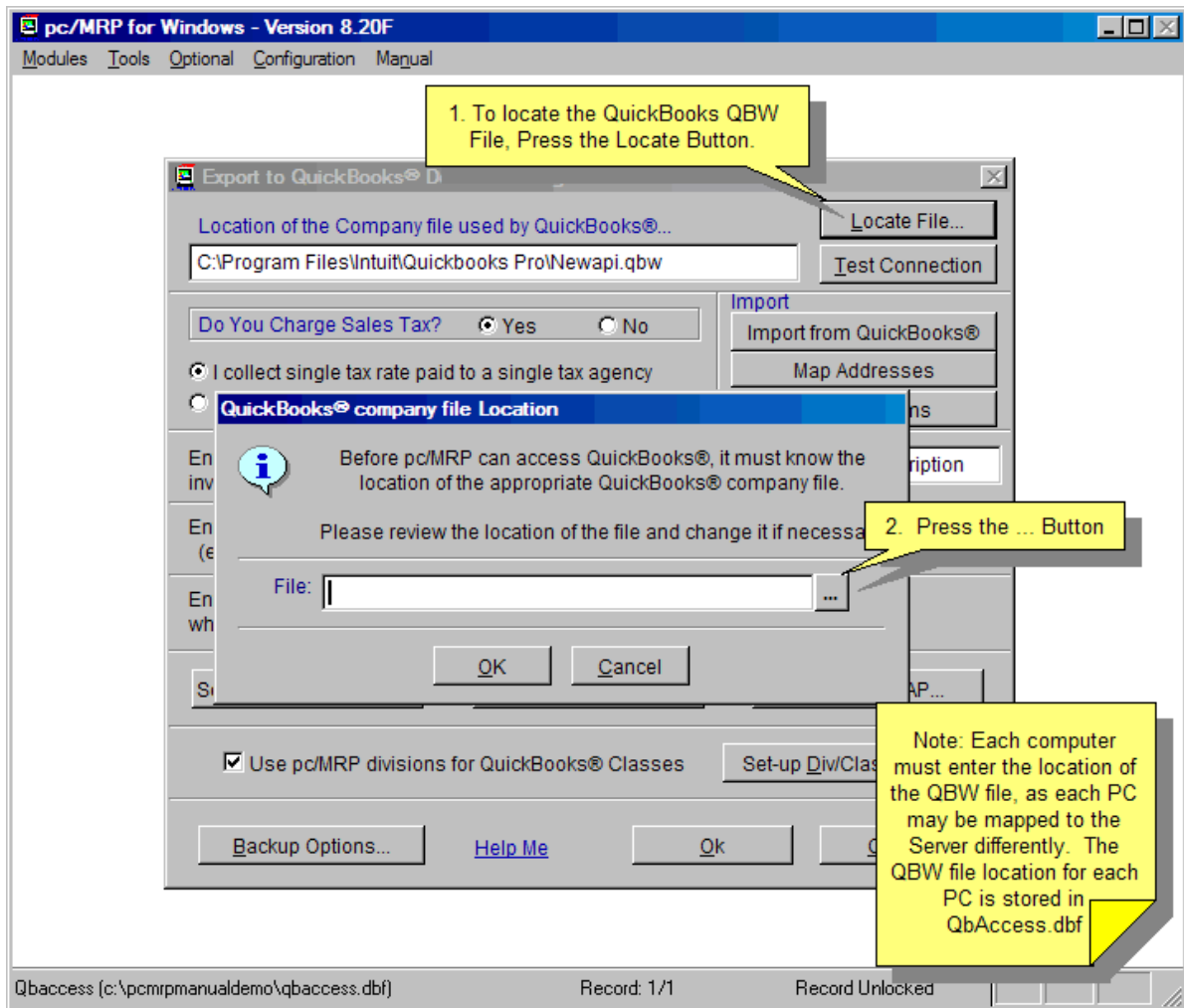

Click the “Locate” button to locate your company’s existing QuickBooks .qbw file or your company’s new QuickBooks .qbw file that you created in step 4.

Step 5. Test the service connection from pc/MRP to QuickBooks

Follow the steps listed below to fully connect pc/MRP to QuickBooks.

1. Open the copy of QuickBooks that resides on your computer.
2. Open your company's .QBW file (File and Open)
3. Make sure no other users are using that QBW file.
4. Set your local copy of QuickBooks to Single User mode by selecting "File" and "Switch to Single User Mode" within QuickBooks.
5. Make sure you are logged on as the Administrator by selecting "Company" and "Setup Users" from within QuickBooks
6. Now press the "Test Connection" button from within pc/MRP to establish and verify pc/MRP's service connection to QuickBooks.

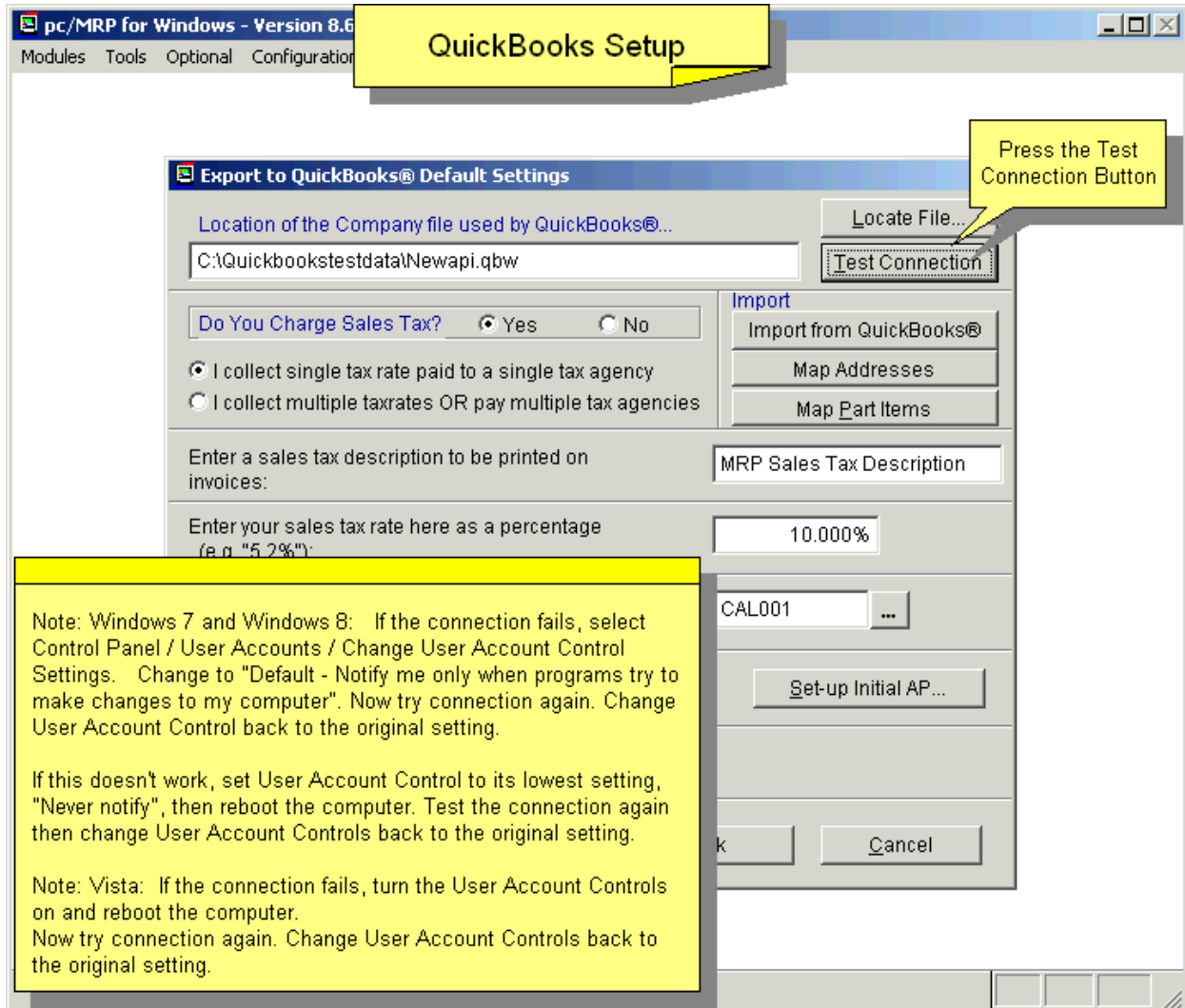

Minimize your pc/MRP window.

Note: Windows 7, 8 and 10: If the connection fails, select Control Panel / User Accounts / Change User Account Control Settings. Change to "Default – Notify me only when programs try to make changes to my computer". Now try connection again. Change User Account Control back to the original setting.

If this doesn't work, set User Account Control to its lowest setting, "Never notify", then reboot the computer. Test the connection again then change User Account Controls back to the original setting.

Note: Vista: If the connection fails, turn the User Account Controls on and reboot the computer. Now try connection again. Change User Account Controls back to the original setting.

Step 6. Configure QuickBooks to allow pc/MRP to log in automatically

Restore your QuickBooks window

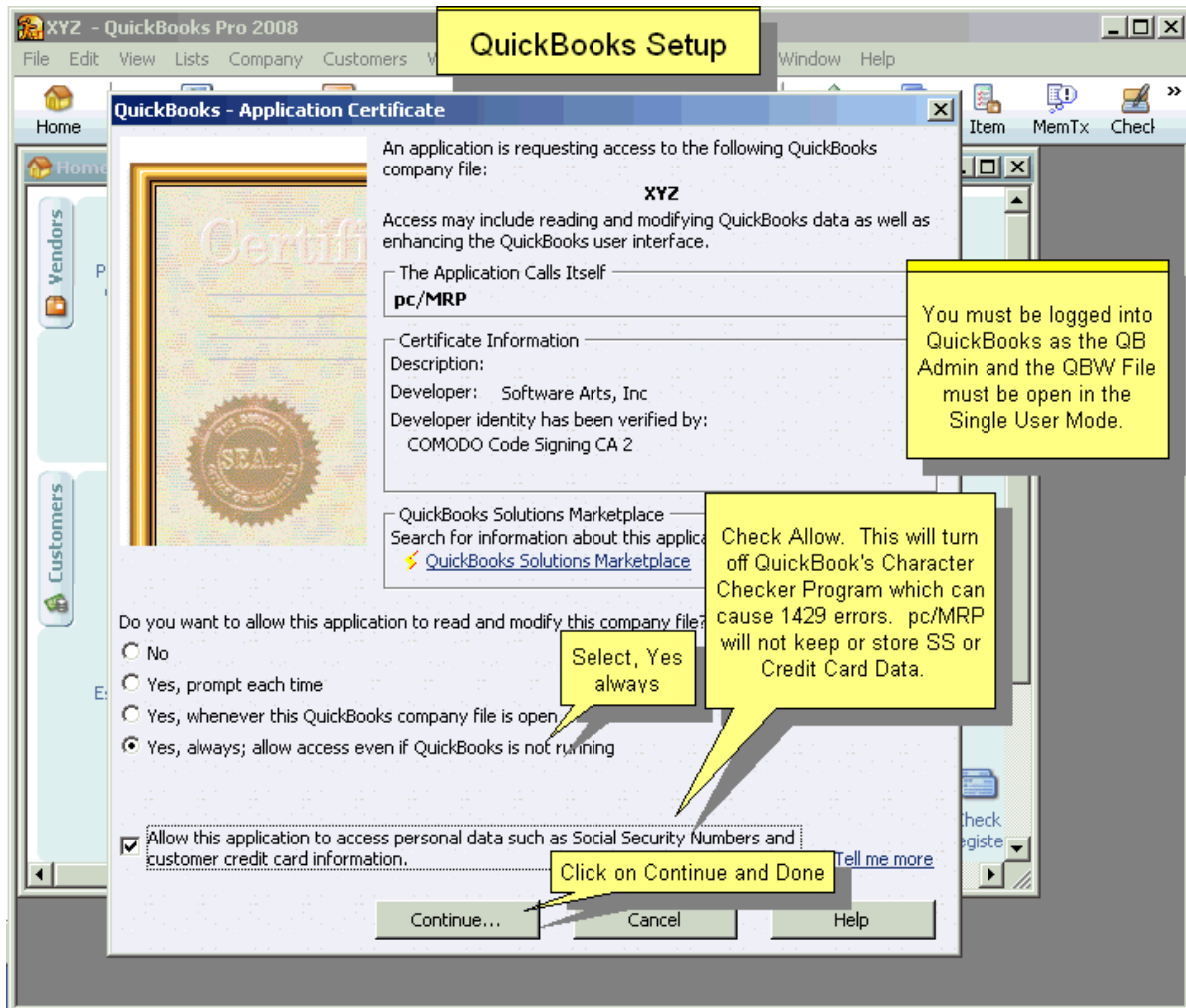

Under "Do you want to allow this application to read and modify this company file?" select "Yes, always".

Check "Allow this application to access..." This will turn off QuickBook's Character Checker program which can cause 1429 errors. pc/MRP will not keep or store SS or Credit Card Data. **Note:** This recommendation is different from our recommendations for earlier pc/MRP versions. The change is due to recent updates in both QuickBooks and pc/MRP. Click on Continue and Done.

In the above instructions, pc/MRP will log in as the QuickBooks Administrator. If you are running a multi-user copy of QuickBooks, you may want pc/MRP to log in under its own user name, as QuickBooks will not allow pc/MRP to log in, if the administrator is already logged into QuickBooks. To force pc/MRP to log in under its own user name follow the instructions listed below.

If you are using QuickBooks 2003 – 2005:

Go into QuickBooks and select Company, Set up Users, Press Cancel (no need to change the administrator's name and password), and Add User. Enter **PcmrpProgram** as the User Name. Enter a Password and click Next. Select All areas of QuickBooks. Now that a new user has been added to QuickBooks, return to the screen shown above and click the Properties Button. Make sure the Allow this application to login automatically check box is checked and select PcmrpProgram from the Login Drop Down List Box.

If you are using QuickBooks 2006 or higher:

It appears that pc/MRP must register as the Administrator and not under another name.

Step 7. Set-up/Check pc/MRP Settings

(see slideshow here: <http://www.pcmrp.com/mrp101/qboverview.htm>)

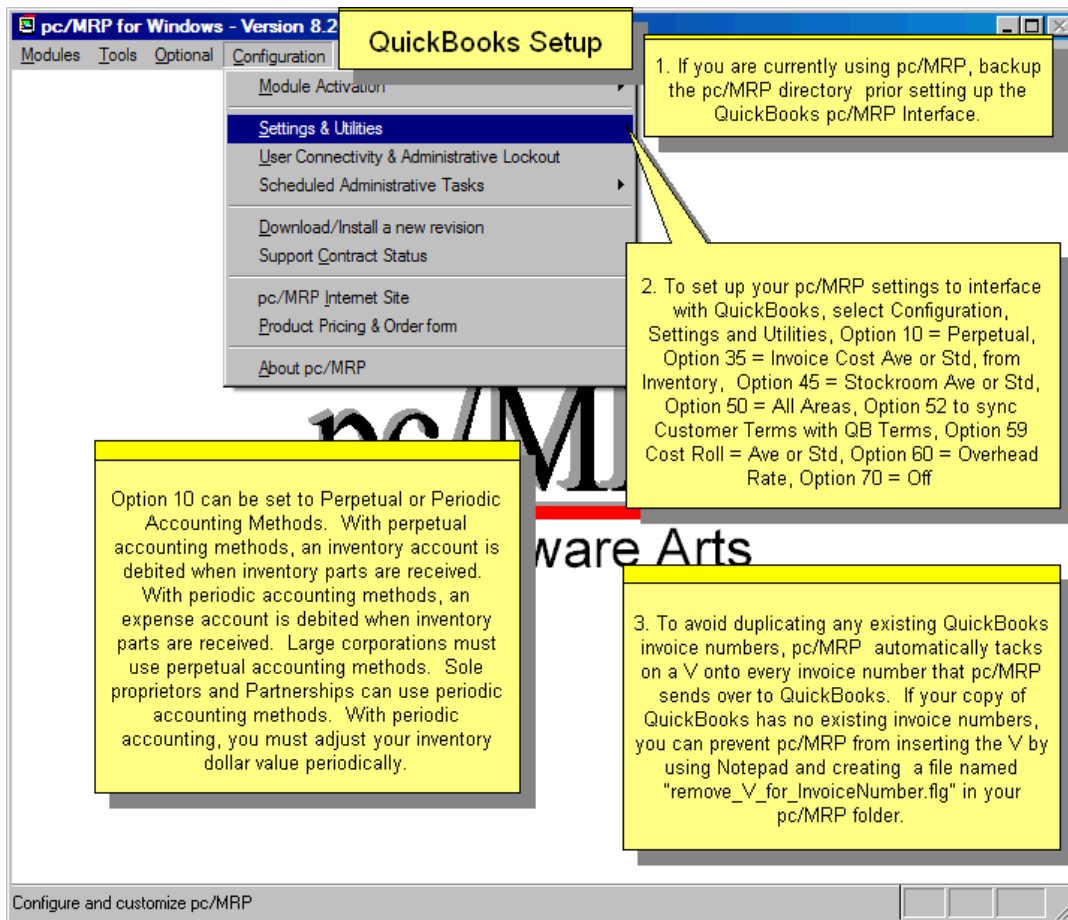

From within pc/MRP, select Configuration, Settings & Utilities. pc/MRP's settings must be changed as follows:

- pc/MRP will allow either **Perpetual** or **Periodic** accounting method for **Option 10**. With **Perpetual** accounting, (recommended), you debit Inventory when you receive inventory into Stores. With **Periodic** accounting, you debit an expense account when receiving inventory into stores month.
- If you have not set the size of your part numbers, select **Option 28** to set your maximum part number size. pc/MRP part number size may be set from 6 to 15 characters. If QuickBooks already contains your part numbers and you plan to import your part numbers from QuickBooks into pc/MRP, set the part number size to 15 characters.
- Set **Option 35** to use average or standard cost for cost of sales. pc/MRP will retrieve the current average or standard cost to export to QuickBooks. pc/MRP includes component, labor, and overhead costs when exporting costs of sales for Bills of Materials. If you do not want to see wages included in your COGS account, do not add labor items to your Bills of Materials.
- Set **Option 50** to configure the cost averaging formula. We recommend including all areas, even WIP.
- Set **Option 45**, Stockroom Defaults, and **Option 59**, Cost Roll-Up Defaults to use Average or Standard cost.
- Use **Option 52** and make sure your list of terms matches the Term Names in QuickBooks item list. If this is a term not listed in QuickBooks, you must enter the term in pc/MRP and edit the Net Due field, etc.
- Set **Option 60** to establish your labor overhead rate (%). If you do not want to see overhead included in your COGS account, leave the labor overhead rate set at 0
- Set **Option 70**, Setting freight as % of cost to off.

For more detailed information regarding the various settings listed above, refer to Section 15.1 of the pc/MRP Manual.

Step 8. Import QuickBooks Item List into pc/MRP

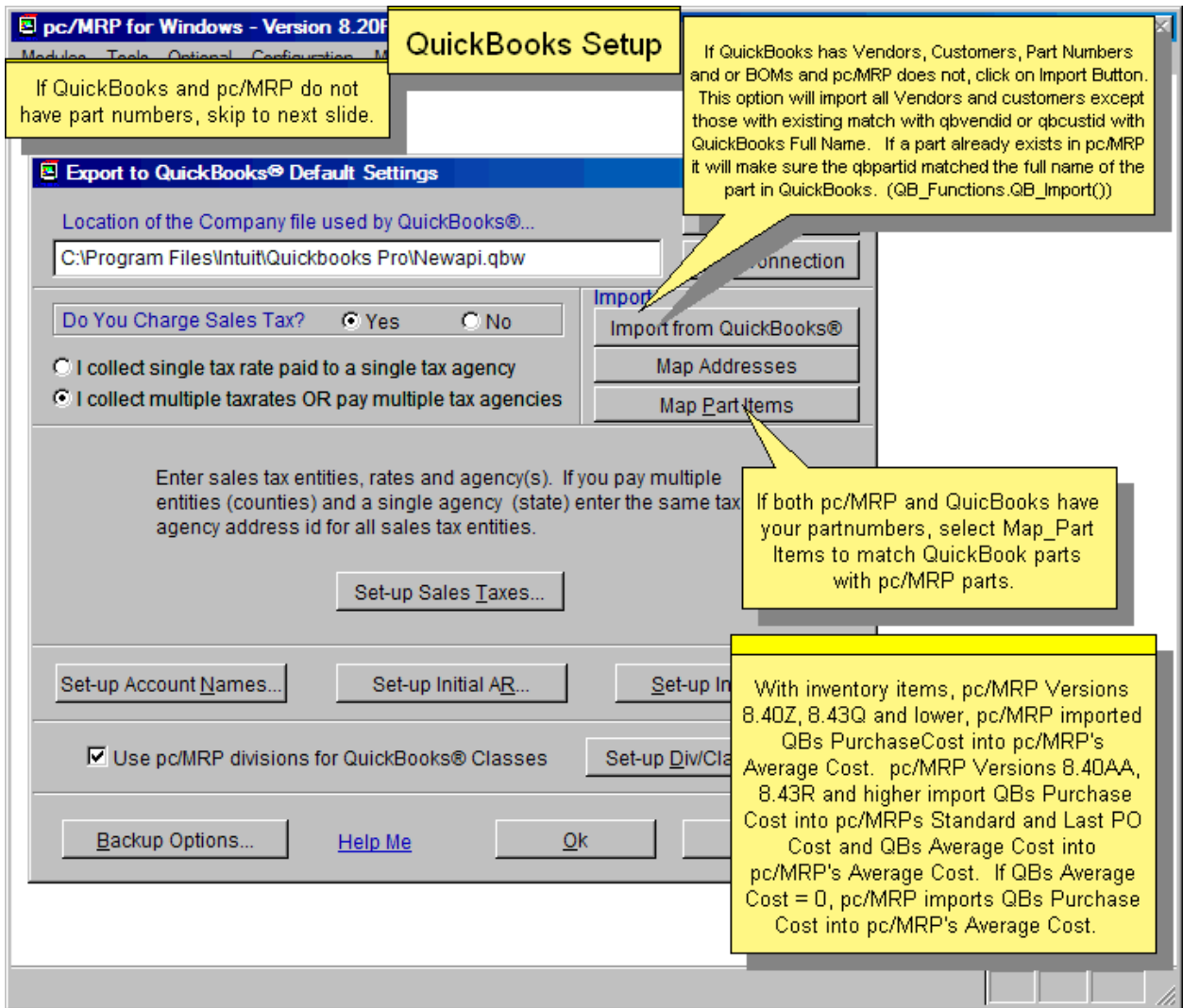

If QuickBooks does not have your parts list, you are done with this step. pc/MRP will automatically export part(s) the first time they are included on an invoice or receiver exported from pc/MRP to QuickBooks.

If Quick Books has your parts list and pc/MRP does not, import the QuickBooks Items into pc/MRP by clicking on the Import Parts button shown above as per the following instructions:

1. Make sure pc/MRP's part number size is set to 15 characters
2. Please note that items classified as "Other", "Discount", "Tax", and "Inactive" types will not be imported.
3. Edit each item in QuickBooks such that no item's "Item Name/Number" field contains a name/number greater than 15 characters. pc/MRP imports the "Item Name/Number" field into pc/MRP's part number field. pc/MRP imports the Parent Item plus a ":" plus the "Item Name/Number" field into pc/MRP's "Inventory ID" field (QbPartID).
4. Start up pc/MRP, select Optional, select QuickBooks, select Set Default Settings, and click on the Import QuickBooks Parts button.
 - Each part's pc/MRP part number field will be populated by its QuickBooks name field.
 - Each part's pc/MRP QB_PartID field will be populated by its QuickBooks FullName field ; '(MRP)' is not added at this time.
 - Each part's pc/MRP Income Account Field will be populated by the account in its QuickBooks Income Account Name Field. If the Income Account Name Field is empty, pc/MRP will use the account in the QuickBooks Account Name Field.

- Each part's pc/MRP Asset/Expense Account Field will be populated by the account in its QuickBooks Asset Account Name Field. If the Asset Account Name Field is empty, pc/MRP will use the account in the QuickBooks Account Name Field.
- If the item being imported is a service item and pc/MRP detects an account in its QuickBooks Expense Account Name Field or its Account Name Field, pc/MRP will import it as an outside labor item (since it can be purchased). Otherwise, pc/MRP will import the item as an inside labor item (a service item that can be sold).

If both QuickBooks and pc/MRP have your part numbers, follow the directions below.

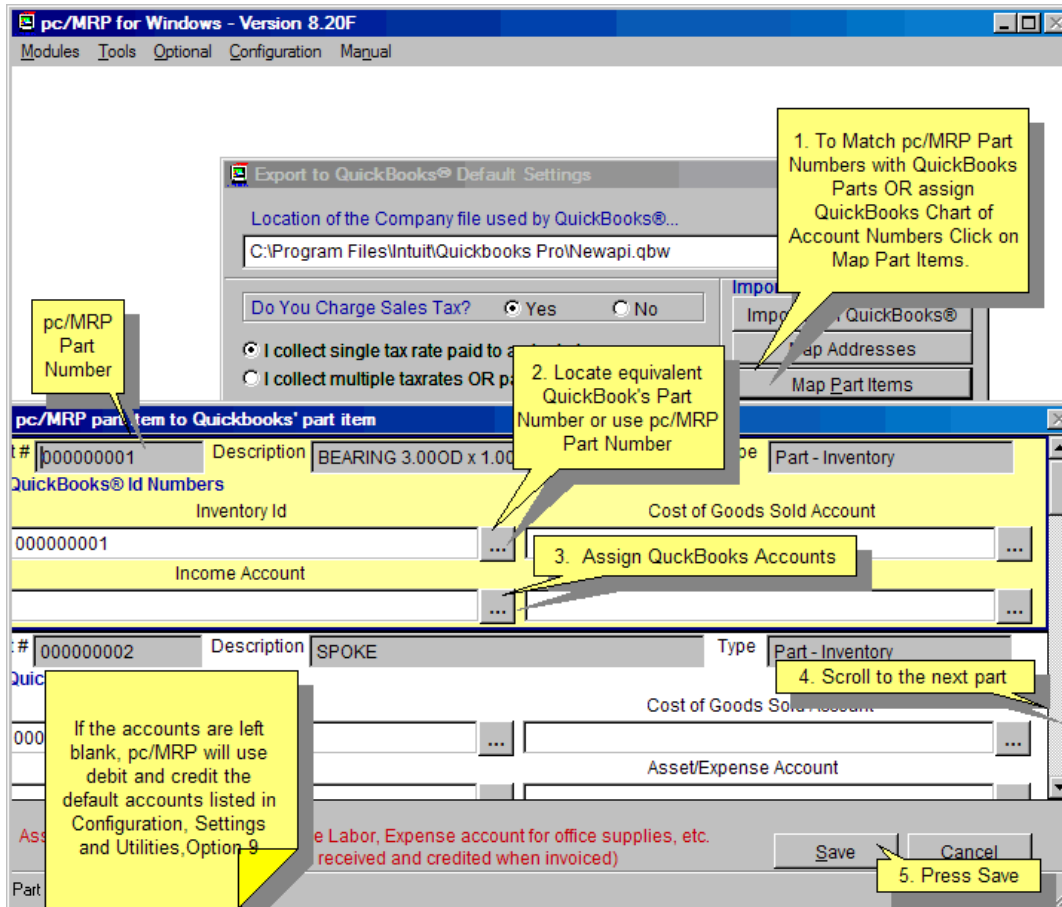

Whenever an invoice or receiver is exported to QuickBooks, pc/MRP will see if QuickBooks has the part listed on the receiver or invoice. pc/MRP compares the part name in the Inventory ID Field with the part's Name Field in QuickBooks. If QuickBooks does not have the part, pc/MRP will export the part to QuickBooks as a non inventory part. If QuickBooks has the part as an inventory part, pc/MRP will attach the suffix (MRP) to the part name and export it to QuickBooks as a non inventory part.

Since pc/MRP automatically inserts the part number into the QuickBooks Inventory ID Field and QuickBooks really has no part number (it has a part name), one strategy could be to just let pc/MRP automatically insert the new part number into QuickBooks whenever an invoice or receiver containing that part number is exported. In other words you would not need to do anything.

Since past versions of QuickBooks had item limits (14,700 for Pro and 29,000 for Enterprise), some accountants have preferred to put the same generic part number in the Inventory ID Field for every part number. This strategy will prevent QuickBooks from loading up on its item limit. You could implement this strategy by using the Map Part Items as shown above and inserting the same generic QB Inventory Id for every pc/MRP part number.

Another strategy would be to click on the Map Part Items Button and match the pc/MRP part numbers with the QuickBooks' Part Numbers as shown in the screen above.

In the future, enter new part numbers into pc/MRP only. pc/MRP will export the part numbers to QuickBooks as necessary as "non inventory parts."

Additional Notes on pc/MRP's Inventory ID (QBPartId) Field:

pc/MRP automatically populates the QBPartID Field with pc/MRP's part number when:

- Importing part numbers from another file using Settings and Utilities **Option 40**.
- Entering a new part number (even if QuickBooks Option has not been activated).

Step 9. Set-up/Check your Component and Assembly Costs in pc/MRP

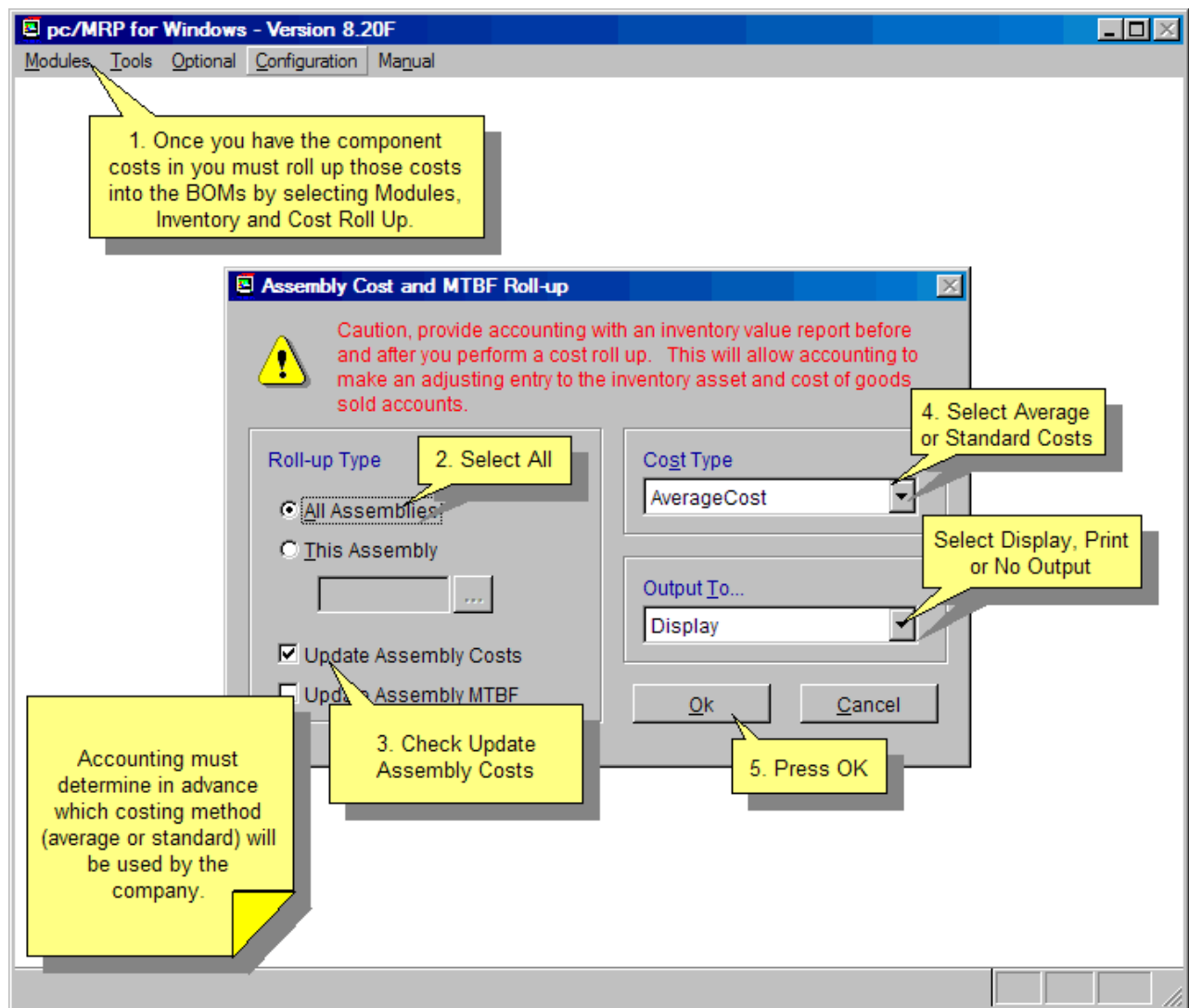

Since pc/MRP will be importing costs into QuickBooks, follow the instructions below.

- If you standardized on average costs, make sure all component part numbers in pc/MRP contain an average unit cost.
- If you standardized on standard costs, make sure all component part numbers in pc/MRP contain a standard unit cost.
- Make sure all Bills of Materials contain the latest totals by **performing a cost-roll-up** for all Bills of Materials based on average or standard costs (Select Modules, Inventory, and Cost Roll Up).

Step 10. Import QuickBooks Address List into pc/MRP

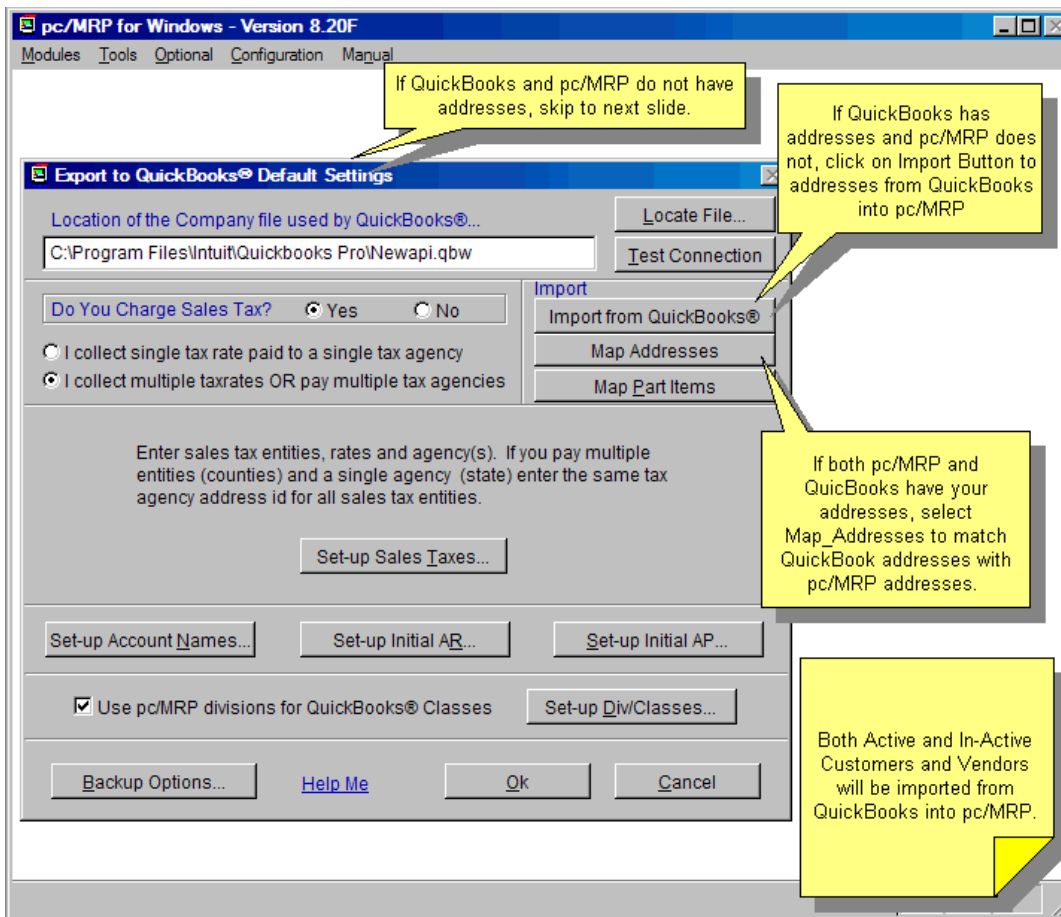

If QuickBooks doesn't have your addresses, you are done with this step, pc/MRP will automatically export the customer and vendor addresses the first time they are included on an invoice or receiver exported from pc/MRP to QuickBooks.

If QuickBooks has your addresses and pc/MRP does not, import the QuickBooks Address List into pc/MRP by clicking on the Import from QuickBooks Button as shown above.

If both QuickBooks and pc/MRP have your customer and vendor addresses, you must match the QuickBooks addresses with the equivalent pc/MRP addresses as shown on the screen below.

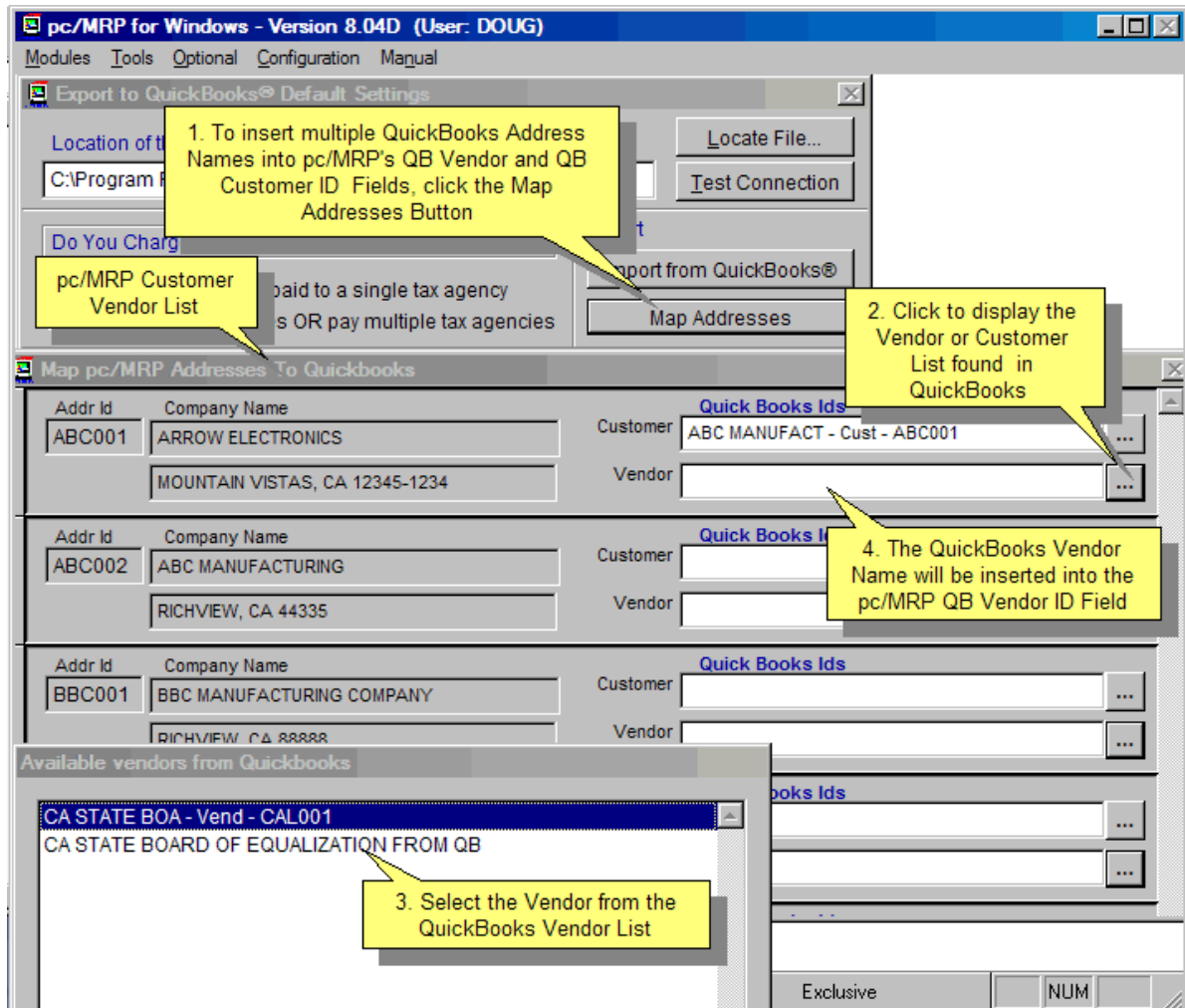

In the future, enter new customer and vendor addresses into pc/MRP only; pc/MRP will export the addresses to QuickBooks as necessary.

Step 11. Setup Sales Taxes

If you collect sales tax for a single tax entity, skip to step 12

If you collect sales tax for multiple tax entities (counties or states), skip to step 13

If you do not collect sales tax, follow the instructions below:

Restore your pc/MRP window

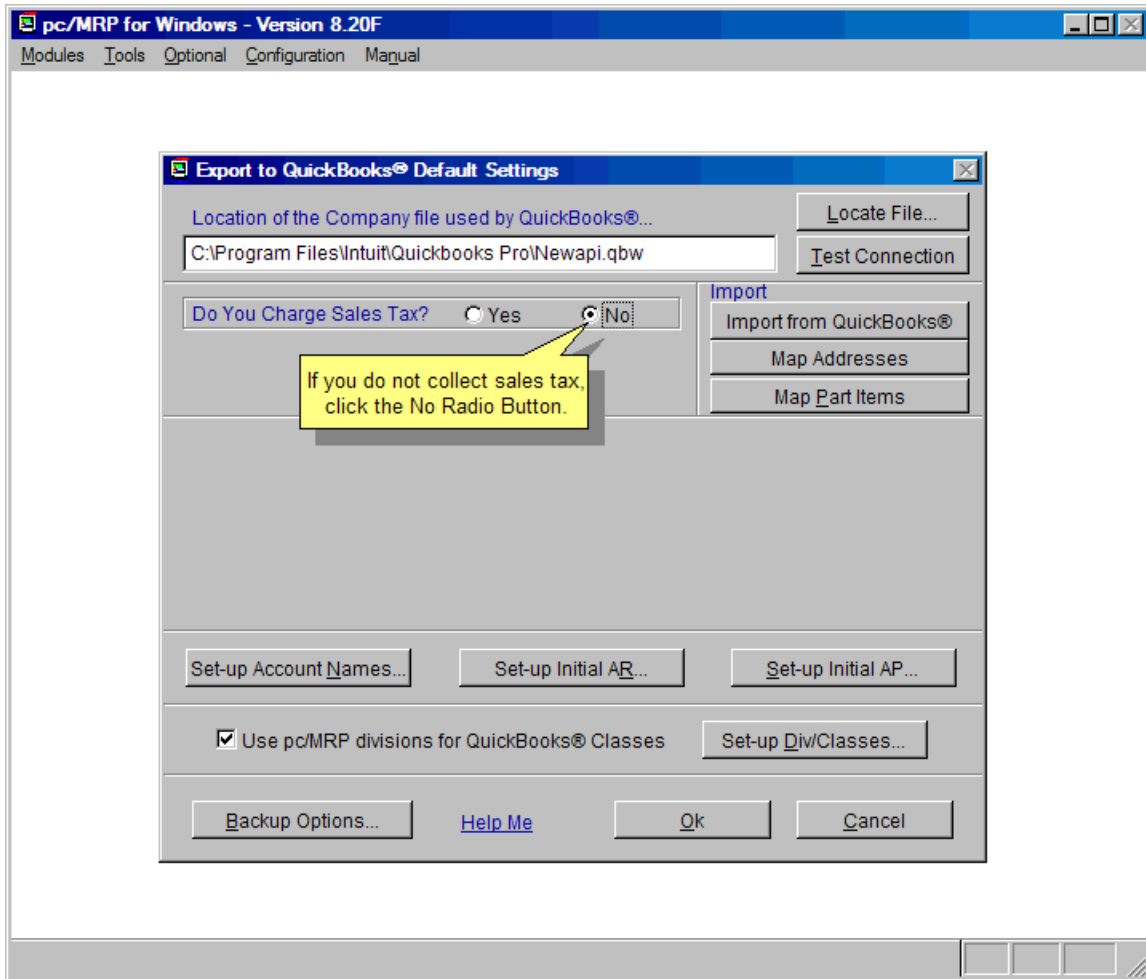

Click on the No radio button.

You are done with sales tax; skip to step 14.

Step 12. Setup Sales Taxes (sales taxes are collected for a single tax entity)

Restore your pc/MRP window.

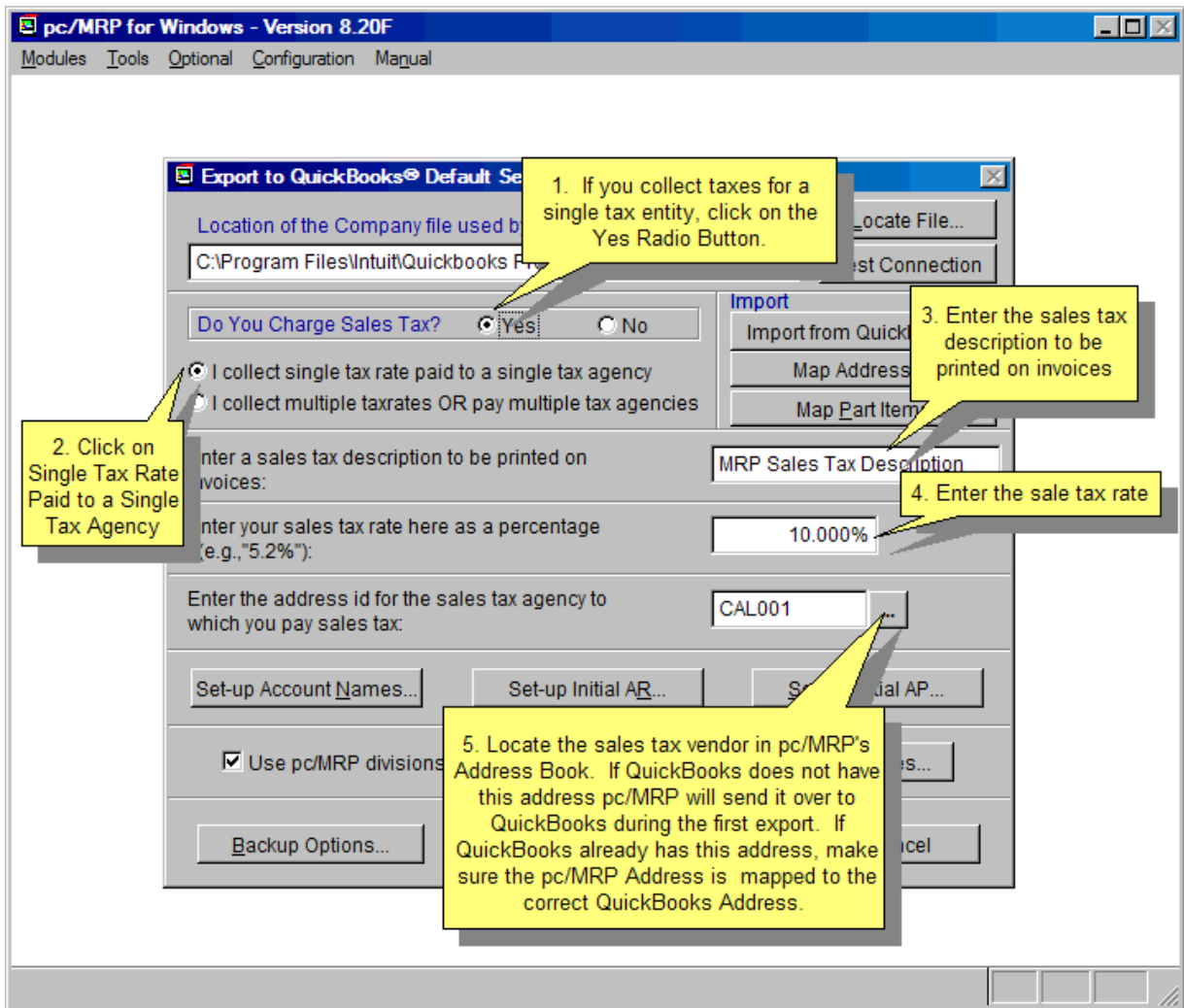

Click on the Yes “Do you Charge Sales Tax” radio button.

Click on the “Single tax entity” radio button

The Export to QuickBooks Default Settings Screen will change as shown below allowing you to fill in the:

- sales tax description that will appear on invoices
- sales tax rate
- address id for your sales tax vendor (state agency that collects sales tax).

Be sure to scroll and pull up the sales tax agency from the pc/MRP address book by clicking on the ellipsis (...) button to the right of the sales tax agency address id field. The address id should contain the address of the sales tax agency

You are done with sales tax; skip to step 14.

Step 13. Setup Sales Taxes (sales taxes are collected for multiple tax entities)

Enter the sale tax agencies and their respective addresses into the address book within pc/MRP. Then, return to the QuickBooks Default Settings screen, click the Multiple Tax Rate radio button, and press the Set-up Sales Taxes button.

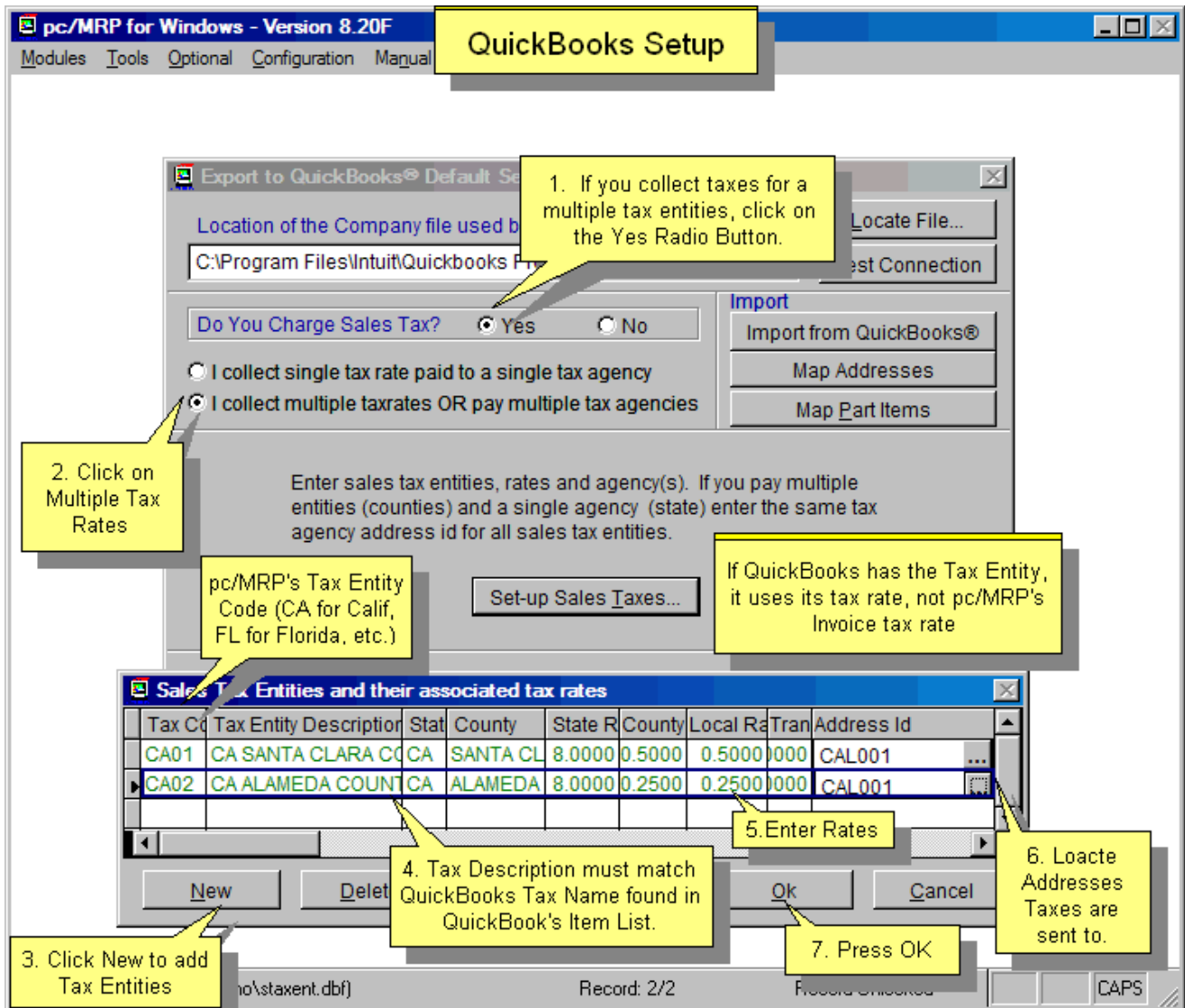

Pressing the **Set-up Sales Taxes** button will allow the sales tax entity screen shown below to pop up. Enter a tax code and description for each sales tax entity. Enter the state, county, state sales tax rate, county sales tax rate, local sales tax rate (if any), transit authority sales tax rate (if any) and the pc/MRP address ID. The address ID can be located by clicking the ellipsis button and selecting the correct address from the scroll window that appears.

When an invoice is exported to QuickBooks, pc/MRP checks to see if QuickBooks has a Sales Tax Item with the same name as pc/MRP's Tax Code. If QuickBooks does not have a sales tax item name that matches pc/MRP's tax code, pc/MRP inserts a new sales tax item name with the tax code as the sales tax item name in QuickBooks.

If QuickBooks has the tax item already, QuickBooks will use its own tax rate, not pc/MRP's invoice tax rate.

Step 14. Enter 11 base accounts into QuickBooks

If you have already established a chart of accounts in QuickBooks and your copy of QuickBooks has equivalent accounts for the 11 accounts shown below, move on to the next step.

If your copy of QuickBooks does not contain a chart of accounts or is missing some of the accounts shown below, you must create the accounts shown below. To add these accounts to your QuickBooks chart of accounts, start QuickBooks, select “Accounts”, and “New”.

The account types must match the account types shown below.

Base Account	Account Type
Accounts Receivable	Accounts Receivable
Business Income	Income
Inventory Asset	Other Current Asset
Sales Tax Liability	Other Current Liability
Cost of Goods Sold	Cost of Goods Sold
Freight Income	Income
Sales Discount	Income
Overhead Expense	Other Expense
Gross Wage Expense	Expense
Accounts Payable	Accounts Payable
Freight Expense	Expense
Operating Expenses	Expense

After entering these accounts into QuickBooks, the next step will require you to enter these accounts into pc/MRP as your default base chart of accounts for QuickBooks. If a part being invoiced or received does not contain its own asset, income, or COGS account, pc/MRP will debit and credit the default accounts listed above.

Step 15. Enter the QuickBooks default chart of accounts into pc/MRP

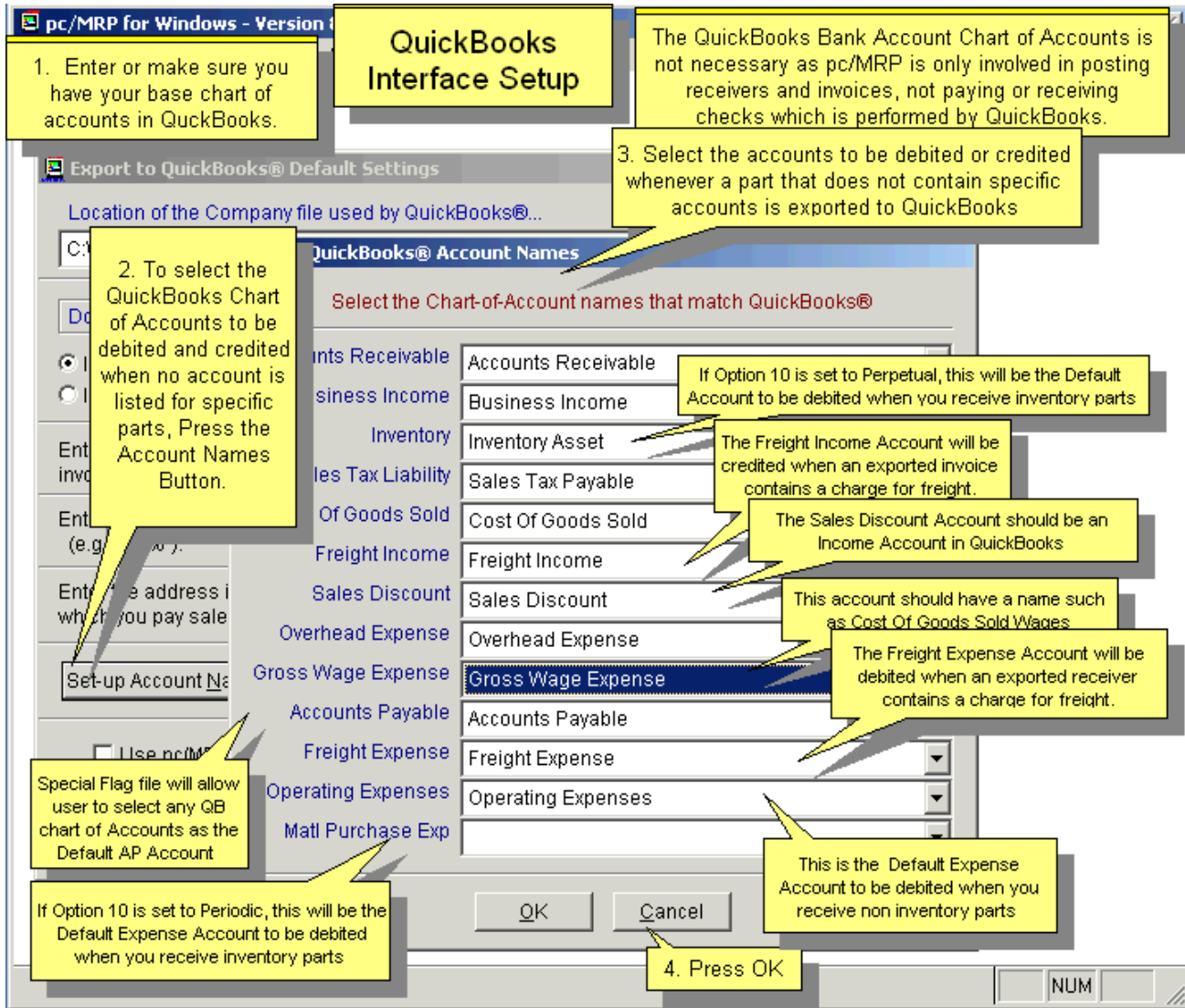

Select “Options”, “QuickBooks”, “Set QuickBooks Exporter Default Settings” and press the “Set-up Default Account Numbers” button to display the screen shown below. pc/MRP will display a drop down list of all legal accounts and account types that could be used for that particular account.

pc/MRP will automatically debit and credit the above QuickBooks accounts (provided the part being invoiced or received does not contain its own account numbers) when you export invoices and receivers into QuickBooks. An account must be selected for each account category.

Call Software Arts for the name of the flag file to allow users to select any QuickBooks chart of accounts as the QuickBooks Default Accounts Payable Account (hint QbApO).

Step 16. Enter unique chart of accounts numbers into pc/MRP partnumbers

If you do not wish to enter unique chart of account numbers for individual pc/MRP part numbers skip this step.

If you wish to assign unique chart of account numbers to one or more pc/MRP part numbers follow the steps below.

To give a part or assembly number a unique account number, start pc/MRP, select Modules, select Inventory, select Edit, select the part number, select the QuickBooks tab, select the Asset, COGS, and or Income account numbers you wish to associate with this part number.

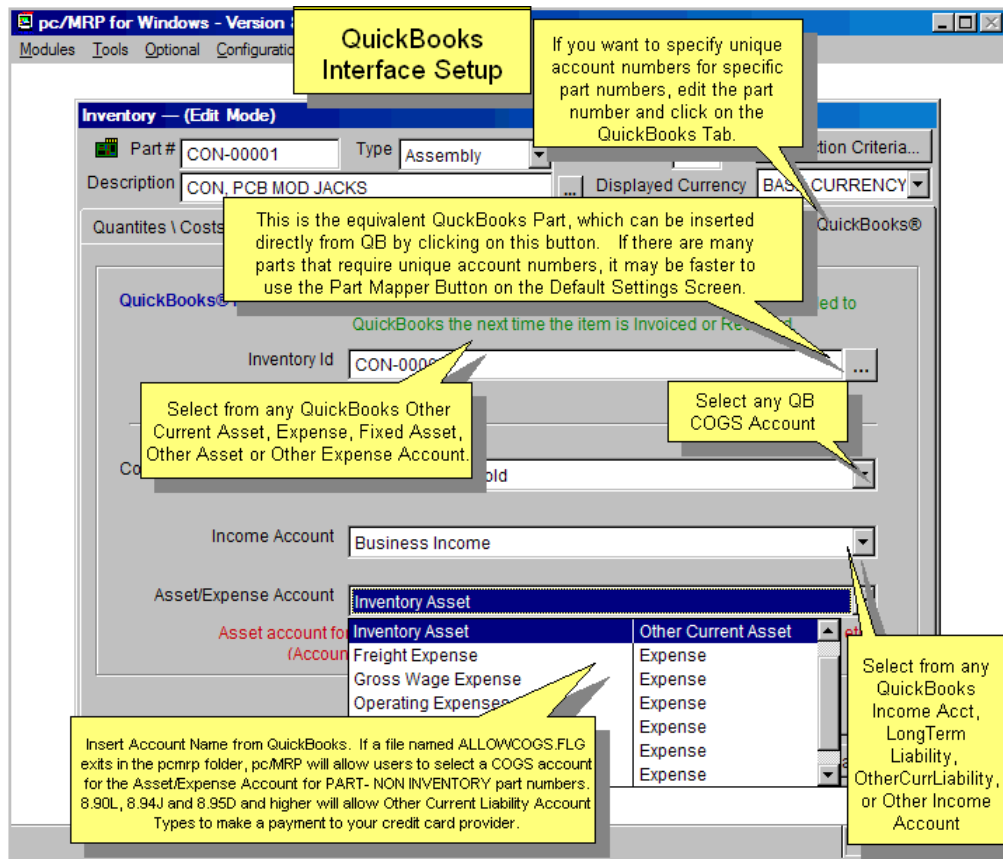

The drop down list boxes contain valid QuickBooks account numbers. Please note that these account numbers must exist in QuickBooks prior to running this option.

If the part is a component part that you sell or it goes into an assembly that you sell, select an asset account in the Asset/Expense Account Field. If it is not for resale, such as an office supply or shop supply, select an expense account.

If the part is an outside labor part and it has been added to a BOM, select an inventory asset account for the Asset/Expense Account Field. If the outside labor part has not been added to a BOM, select an expense or COGS account for the Asset/Expense Account Field.

If there are many parts that require unique account numbers, it may be faster to use the Part Mapper Button on the Default Settings Screen.

Clicking on the QuickBooks Tab is much faster than in the early versions of pc/MRP. This is because pc/MRP now populates the drop down chart of accounts lists from its own QbAccountsDbf.dbf instead of populating the chart of accounts lists from QuickBooks. pc/MRP creates a fresh copy of **QbAccountsDbf.dbf** if it needs the file and the file does not exist. It also creates a fresh copy of this file whenever invoices or receivers are exported to QuickBooks.

Step 17. Set-up Divisions and Corresponding Classes in QuickBooks

If you do not use divisions and/or departments, uncheck the Use Divisions for QuickBooks Classes Checkbox. You are done with this step; continue to step 18. If you do decide to use divisions and/or departments in the future, you can always add divisions later.

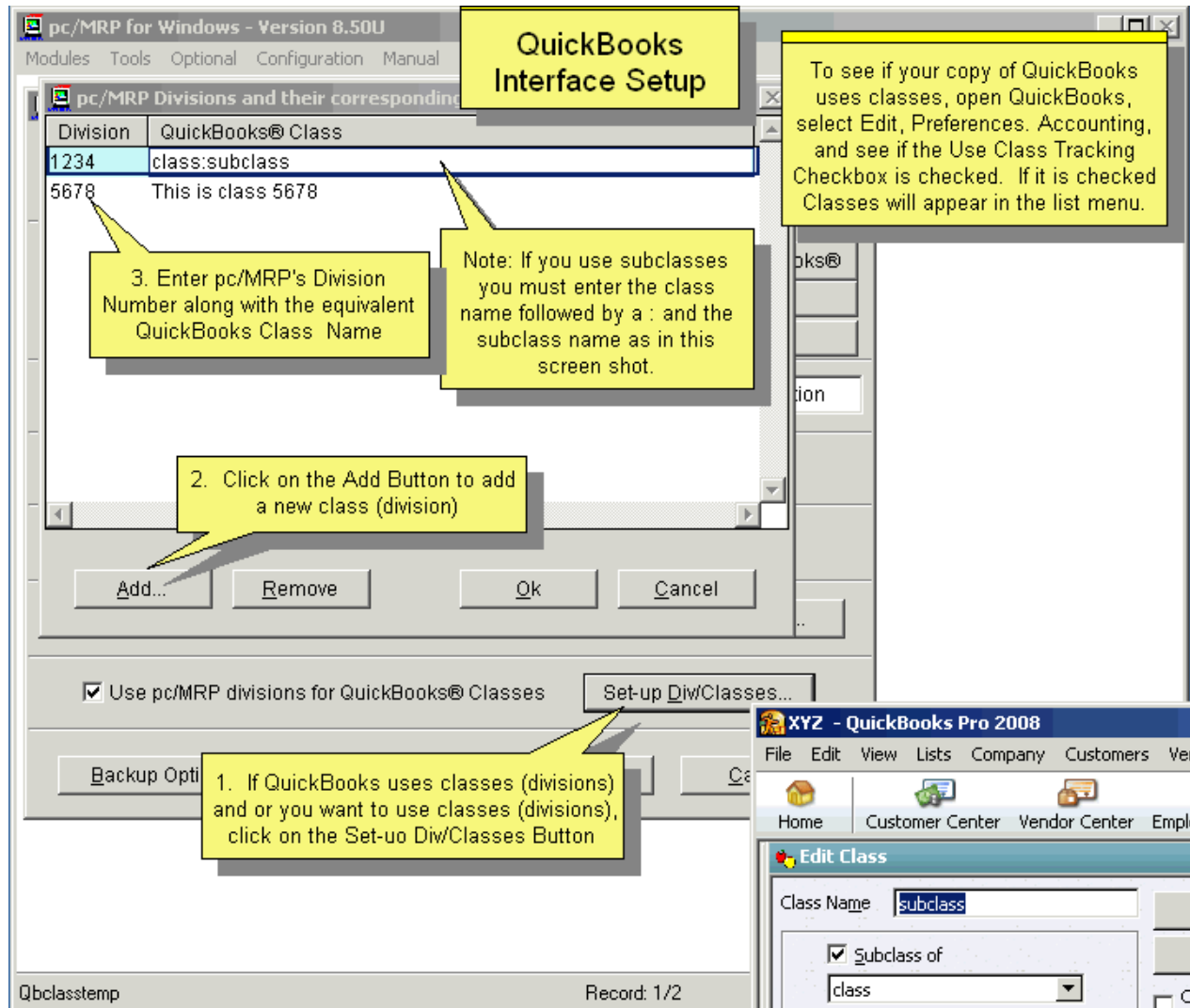

If you do use divisions and/or departments, go to the QuickBooks Default Settings screen, check the Use Divisions for QuickBooks Classes checkbox and click the Set-up Divisions Check Button to enter divisions/classes.

pc/MRP uses a 4-character division field for divisions and departments. The first two characters are reserved for divisions and the second two characters are reserved for department. QuickBooks uses a much larger class field for divisions and/or departments. If you already have classes in QuickBooks, the description for the class must match the description you are using in QuickBooks or QuickBooks will enter it as a new class.

pc/MRP invoice and receiver line items have a field for division. When the invoices and receivers are exported to QuickBooks, the pc/MRP export routine will scan through all the invoices and receivers being exported and validate the division fields as follows:

If the div field in the invoice or receiver is not empty and the use div checkbox is checked

Case the Division is not found in the above pc/MRP table (Qbclass)

Write an error message and do not export the invoices or receivers

Case the Class is not found in QuickBooks (QbClasses)

Insert the class into QuickBooks

Step 18. Run Set-up AR (Mark all invoices paid before the transfer date as complete)

If there are no invoices in pc/MRP and you have been entering invoices into QuickBooks, continue to step 21.

If you are starting out for the first time with both pc/MRP and QuickBooks, continue to step 21.

If you have entered invoices into pc/MRP and have been closing them when they are paid, run this step as a double check on your AR. It will also open up any invoice with a partial payment so that the entire invoice will be exported over to QuickBooks (without the payment).

If you have entered invoices into pc/MRP and have not been closing them when they were paid and are just starting with QuickBooks, run this step to close all invoices that have been paid.

If you have entered invoices into both pc/MRP and QuickBooks and have not closed your pc/MRP invoices, run this step to close all open pc/MRP invoices that already exist in QuickBooks. If QuickBooks has all the open invoices as of the transfer date, run this step to close all invoices in pc/MRP.

Press the Set-up Initial AR button from within the QuickBooks Default Settings screen to display the Invoice Closer screen shown below.

This screen does not export invoices to QuickBooks. It allows you to set up the invoices (AR) for the initial export into QuickBooks.

The AR total is equal to the amount due - amount paid
 $((\text{SalePrice} * \text{QtyShip} * (1 - (\text{Discount}/100))) * (1 + (\text{TaxR}/100.0000)) + \text{Freight}) - \text{AmtPaid}$ for the following invoice line items and credit memos:

- All open invoices and credit memos.
- If one or more line items in an invoice/credit memo are marked as open, all the line items and associated credit memos are temporarily marked as open and are included in the AR total.

Scroll the invoices and check the **complete** check box for all paid invoices and credit memos until the AR with Credit Memo Total is correct. If you check an invoice as complete, the entire invoice will be marked as complete by inserting a capital Y into the complete field of every line item for that invoice. This reduces the AR amount by the entire amount of the invoice (unless the amount due - amount paid equals 0). Invoices marked as complete will never be exported to QuickBooks.

Pressing the Cancel button will leave the invoices unchanged. The invoice complete and posted fields will remain as they were prior to entering this screen.

Pressing the OK button will not export the invoices. Pressing the OK button will change the invoice complete fields as per the changes you made with the closer. All invoices that are not marked as complete and have a batch number of 0 will be exported in the next step.

Step 19. Set Backup Options

Click on the Backup Options button. If you are using QuickBooks 2006 and higher, uncheck this checkbox as QuickBooks 2006 will not allow pc/MRP to make QBW file backups. You must perform the QBW file backup from within QuickBooks prior to exporting. If you are using QuickBooks 2003 – 2005, check the ‘Perform Automatic Backup’ option checkbox and set the number of QBW file backups to keep.

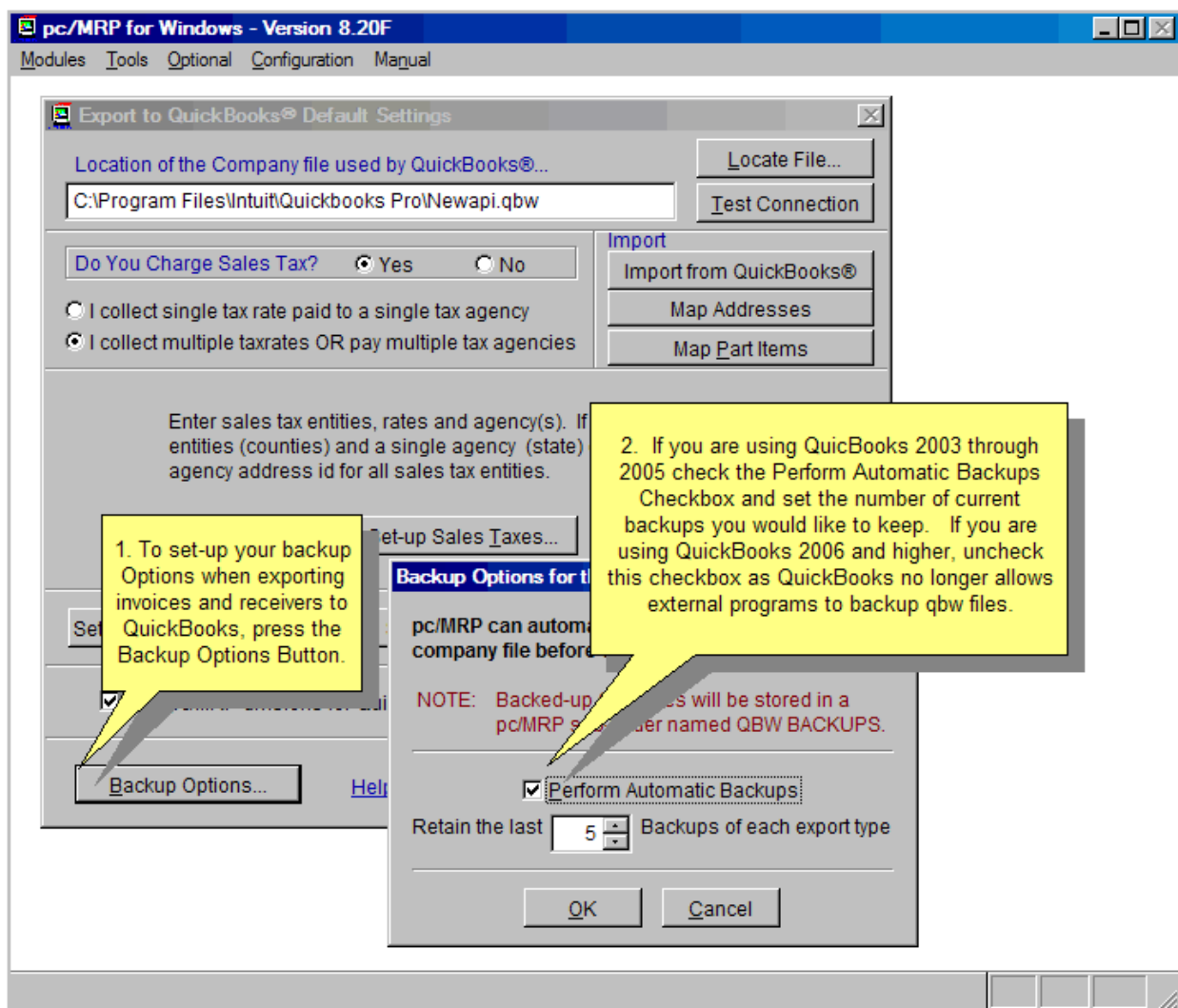

Step 20. Export pc/MRP Open Invoices (AR)

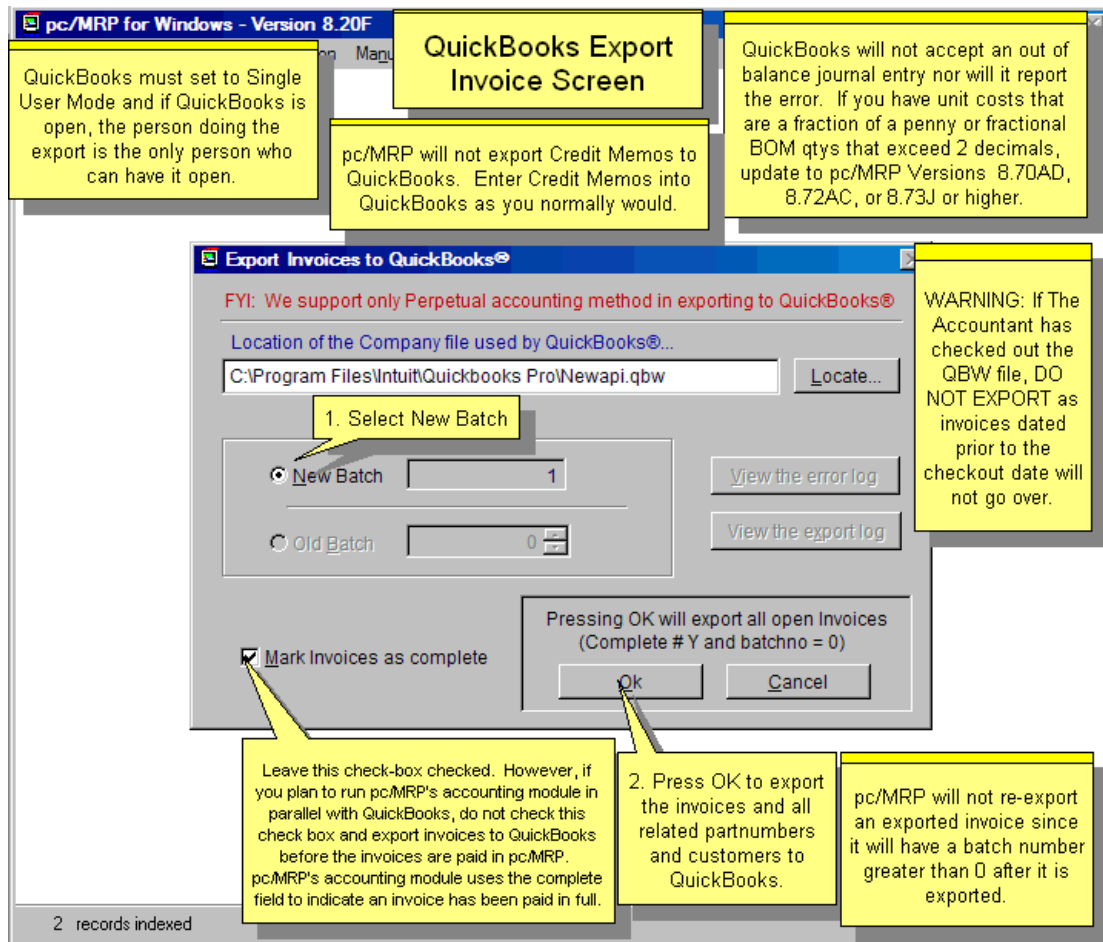

To export all open invoices, sales tax entities, divisions/classes, related part numbers, related vendors, and customers that are not in QuickBooks from pc/MRP, start pc/MRP, select Optional, QuickBooks Export, and Export Invoice records.

Press OK to export all open pc/MRP invoices. pc/MRP will only export invoices where the batch number is 0 (zero) and the invoice is not complete (complete ≠ Y). Partial payments and credit memos will not be exported. Once pc/MRP has completed the export, it will insert the batch number into the pc/MRP invoices that were exported and any open credit memos to prevent them from being exported again. To re-export a batch you would select Old Batch instead of New Batch.

If any of the invoices exported contained partial payments or credit memos, pc/MRP will display a warning message asking you to open up the export log. Within the export log, scroll to the bottom of the file for a list of partial payments and credit memos. Print this list out by selecting File and Print, as you will need this list on the next step. Enter the credit memos and partial payments by hand into QuickBooks. The total amount displayed on the Export Log Report is a sum of the following calculation:

$$\text{Round}(\text{SalePrice} * \text{QtyShip} * (1 - (\text{Discount}/100)) * (1 + (\text{TaxR}/100.00)) + \text{Freight}, 2)$$

If you get an exceeded credit limit in pc/MRP error message, temporarily raise the customer's credit limit in pc/MRP and export again. If the error message indicates the customer's credit limit was exceeded from QuickBooks, temporarily raise the credit limit in QuickBooks and export again.

In the future:

- Use pc/MRP to enter all invoices and export them to QuickBooks once a day or once a week.
- Use QuickBooks to enter all credit memos and invoice payments.

Step 21. Run Set-up AP (Mark all receivers paid before the transfer date as complete)

If there are no receivers in pc/MRP and you have been entering receivers into QuickBooks, do not run this step and continue to step 23.

If you are starting out for the first time with both pc/MRP and QuickBooks, do not run this step and continue to step 23.

If you have entered receivers into pc/MRP and have been closing them when they are paid, run this step as a double check on your AP. It will also open up any receiver with a partial payment so the entire receiver will be exported over to QuickBooks.

If you have entered receivers into pc/MRP and have not been closing them when they were paid, and are just starting with QuickBooks, run this step to close all receivers that have been paid.

If you have entered receivers into both pc/MRP and QuickBooks and not closing your pc/MRP receivers, run this step to close all open pc/MRP receivers that already exist in QuickBooks. If QuickBooks has all the open receivers as of the transfer date, run this step to close all receivers in pc/MRP.

Pressing the Set-up Initial AP button on the QuickBooks Default Settings screen from within pc/MRP will display the Receiver Closer screen shown below.

Receiver Closer

Receiver # 000001 Vendor Inv 1234
Account Id BBC001 Date 12/20/2006
Company BBC MANUFACTURING COMPANY Complete

Receiver # 000002 Vendor Inv 3345 Subtotal: 170.0000
Account Id ABC001 Date 01/03/2007 Paid: 0.0000
Company ARROW ELECTRONICS Complete Debit Memo: 0.0000

Close up to a Date...
Complete All

Open Receiver and Open Debit Memo Totals	
AP w Debit Memos:	170.0000
Open Debit Memos:	0.0000

Set-up Initial AR... Set-up Initial AP

1. If there are no receivers in pc/MRP or you are starting out for the first time in both pc/MRP and QuickBooks, skip to the next slide.

2. If you have been entering receivers into pc/MRP and have not been closing them when they were paid or wish to check the receivers and AR that will be sent over to QuickBooks on the first export, select Set-up Initial AP

3. To prevent a receivers from being exported over to QuickBooks as an open bills, Check the Complete Checkbox for all receivers that have been paid.

4. Make sure the receivers you want exported over to QuickBooks have a Vendor Invoice Number and the Complete Field is not checked.

4. The total AP will be updated as you check off the receivers.

5. Press OK to allow pc/MRP to update the complete and vendor invoices on all receivers. All incomplete receivers with vendor invoice numbers will be exported over to QuickBooks when you run your first export.

This screen allows you to set-up the initial export of open (unpaid) receivers with vendor invoice number into QuickBooks. Only receivers that are not marked complete and have a vendor invoice number will be exported and included in the AP w Debit Memos Total. This screen will display the first vendor invoice number it finds in a receiver. If you enter a vendor invoice number into a receiver or it already has a vendor invoice number, every line item on that receiver will be populated with that vendor invoice number when you press the OK button.

This screen does not export the open receivers into QuickBooks. It allows you to set up the receivers for the initial export into QuickBooks.

Clicking on the Set-up AP button scans each receiver to determine the AP total and displays the above AP screen. The AP total is equal to the amount due - amount paid for the following receiver line items and debit memos:

- All open receivers and debit memos with vendor invoice numbers.
- If one or more line items in a receiver /debit memos are marked as open, all the line items and associated debit memos are temporarily marked as open and are included in the AP total. They will be returned to original state after the export if you did not specify that exported receivers be marked as complete, (if amount paid - amount due >= 0 replace complete with "Y")

Scroll the receivers and check the complete check box for all paid receivers and debit memos and add the vendor invoice number to all receivers that you wish to export, until the AP with Debit Memo Total is correct.

If you check a receiver as complete, the entire receiver will be marked as complete by inserting a capital Y into the complete field of every line item on that receiver. This reduces the AP amount by the entire amount of the receiver (unless the amount due - amount paid equals 0). Receivers marked as complete will never be exported to QuickBooks.

Pressing the Cancel button will leave the receivers unchanged. The receiver complete and posted fields will remain as they were prior to entering this screen.

Pressing the OK button will not export the receivers. Pressing the OK button will temporarily change the receiver complete fields as per the changes you made with the closer. Once the receivers have been exported in the next step, if the "Marked Receivers as complete checkbox is checked, pc/MRP will enter a "Y" into the complete field of all receivers and debit memos associated with the export.

Step 22. Export pc/MRP Open Receivers (AP)

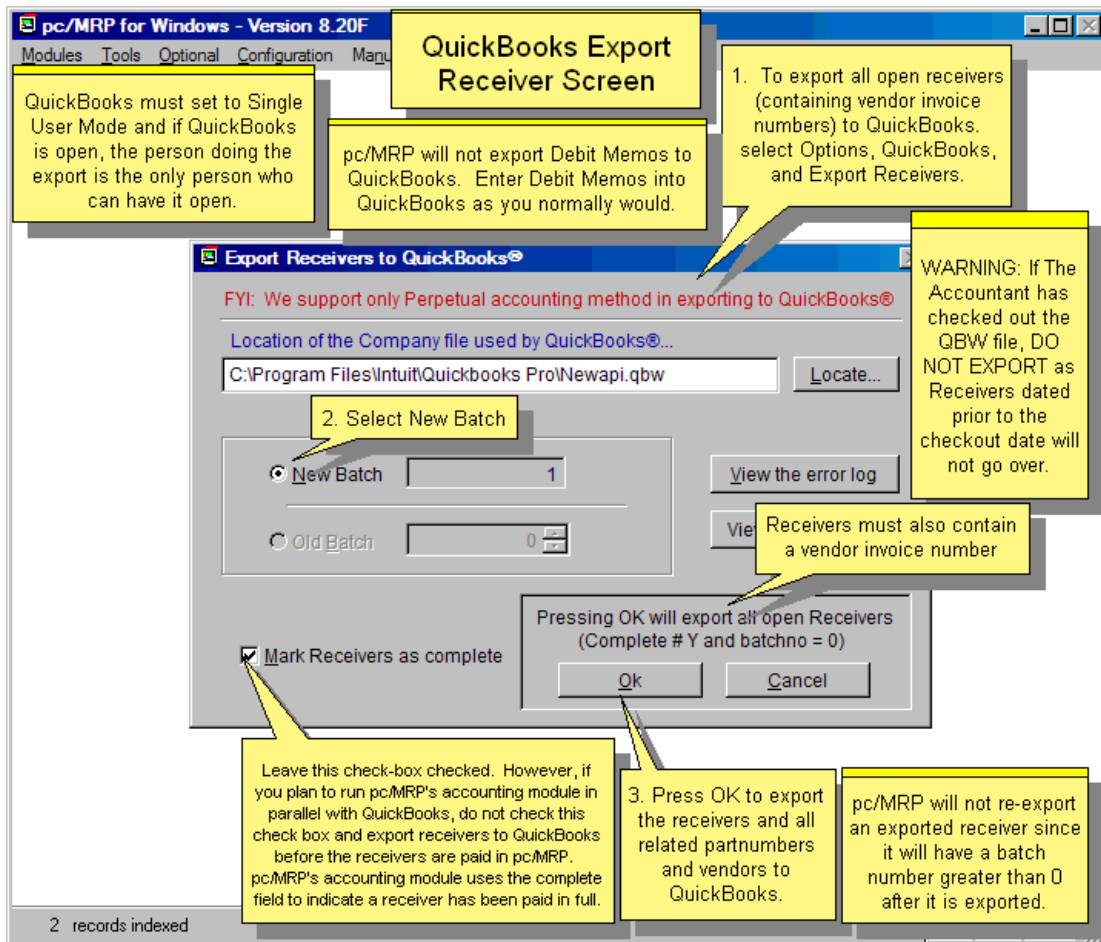

To export all open receivers, sales tax entities, divisions/classes, related part numbers, and related vendors that are not in QuickBooks, start pc/MRP, select Optional, QuickBooks Export, and Export Receiver records (Bills).

Select New Batch. If you wish to mark every receiver exported as complete, check the "Mark Receivers as complete" checkbox. If you have been running the pc/MRP accounting module and wish to continue to run in parallel with QuickBooks, do not check this check box (pc/MRP accounting uses the complete field to indicate a receiver has been paid in full).

Press OK, to export all open pc/MRP receivers. Only receivers that have a batch number of 0 (zero), are not complete (complete \neq Y), and have a vendor invoice number in at least one line item, will be exported. Debit memos and partial payments will not be exported.

Once the export has been completed, pc/MRP will insert the batch number into the receivers that were exported and any open debit memos to prevent them from being exported again. To re-export a batch you would select Old Batch instead of New Batch.

If any open receivers or debit memos were detected, pc/MRP will display a warning message asking you to open up the export log and scroll to the bottom of the file for a list of partial payments and debit memos. Print this list out by selecting File and Print, as you will need this list on the next step. Enter the debit memos and partial payments by hand into QuickBooks. The total amount displayed on the Export Log Report is a sum of the following calculation:

$$\text{Round}(\text{Cost} * \text{QtyRec} * (1 - (\text{Discount}/100)) * (1 + (\text{TaxR}/100.00)) + \text{Freight}, 2)$$

pc/MRP receiver numbers will have a suffix of R and will be listed in QuickBooks Memo column. Vendor invoice numbers appear under QuickBooks Number column.

In the future:

- Use pc/MRP to enter all receivers, add vendor invoice number to the first line item of the receiver, and export them to QuickBooks once a day.
- Use QuickBooks to enter all vendor payments and debit memos.

Step 23. Enter the Remaining Chart of Accounts and Balances into QuickBooks

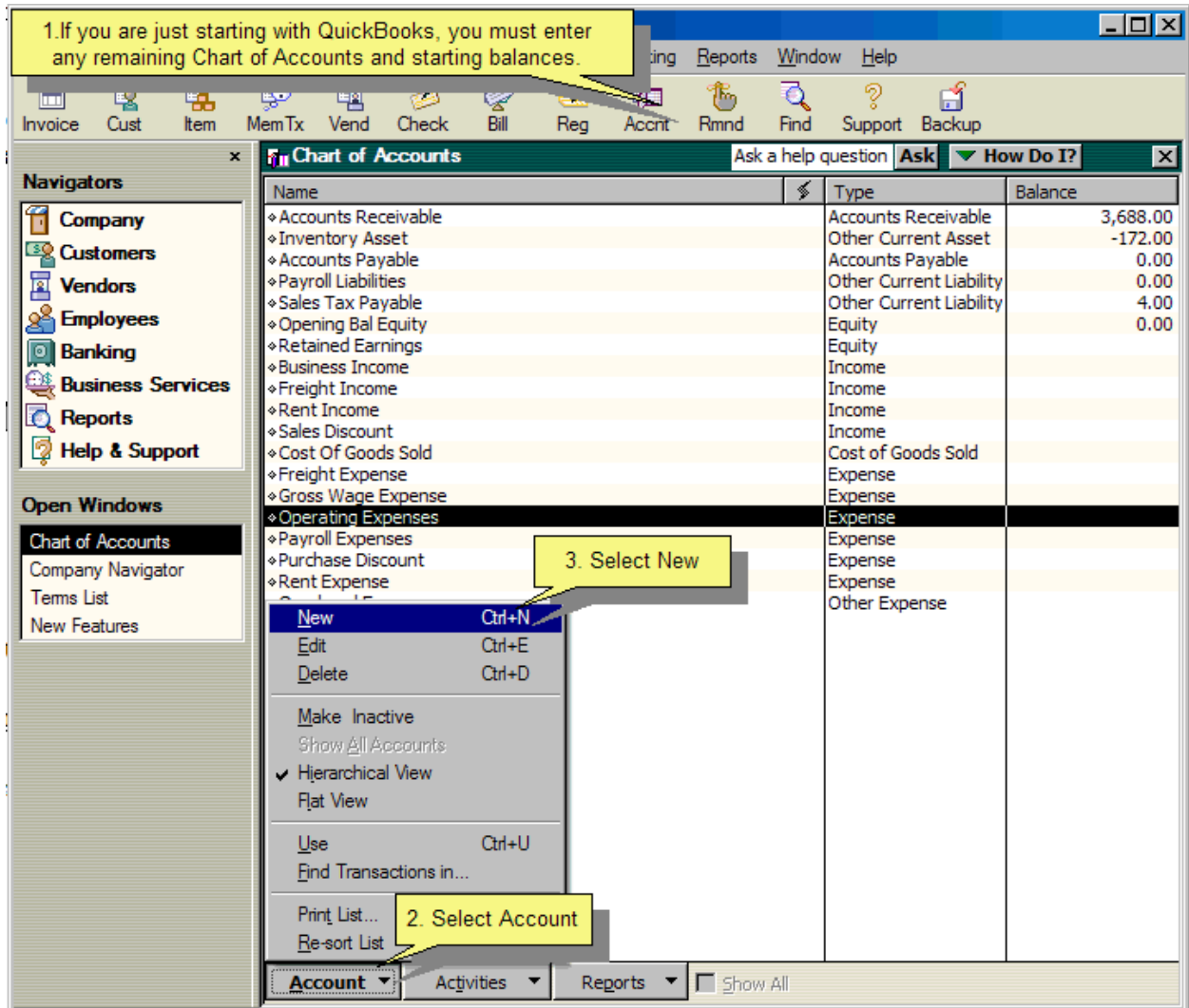

If you have been running QuickBooks prior to this implementation, you can skip this step.

If are just starting with QuickBooks you must enter the remaining chart of accounts and their balances into QuickBooks as of the day of the initial transfer.

16.16.3 Exporting Invoices to QB on a Daily Basis

Once you have completed the initial implementation steps (1 - 23), you can export invoices from pc/MRP into QuickBooks on a daily basis. Before exporting, make a backup of the pc/MRP database files and your QuickBooks .qbw file as per Step 1. To export, from within pc/MRP, select Optional, QuickBooks Export, and Export Invoice.

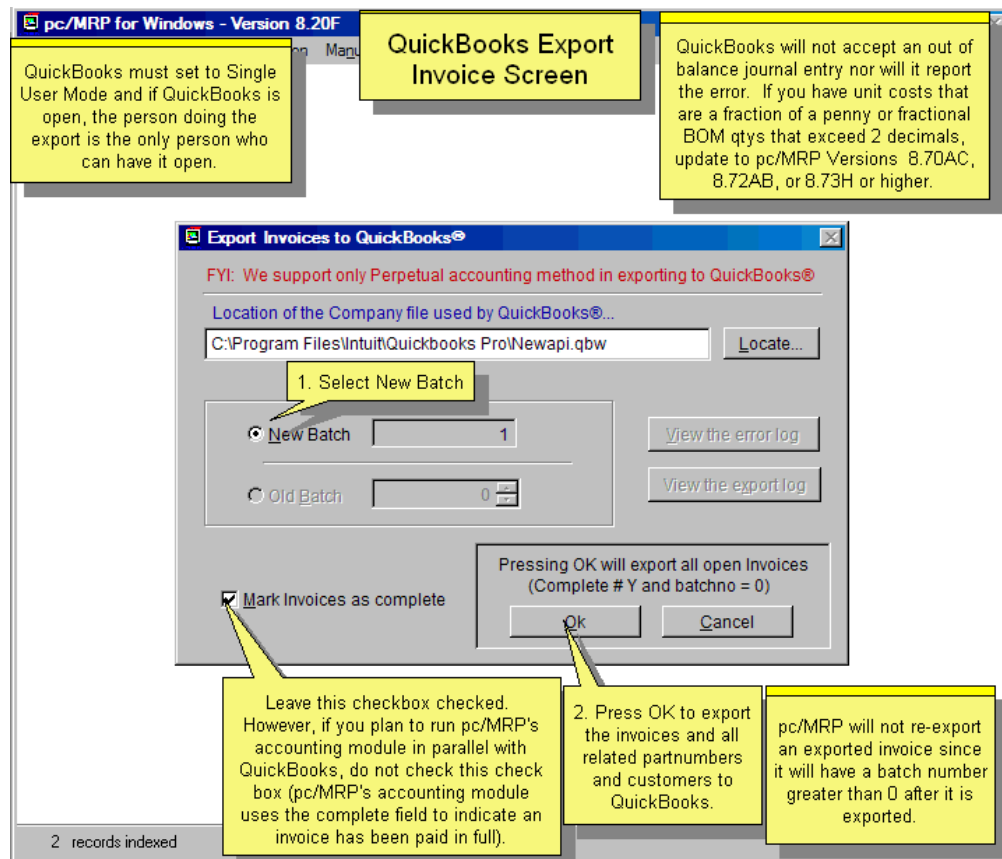

Select New Batch. If you wish to mark every invoice exported as complete, check the "Mark Invoices as complete" checkbox. If you have been running the pc/MRP accounting module and wish to continue to run in parallel with QuickBooks, do not check this check box (pc/MRP accounting uses the complete field to indicate an invoice has been paid in full). If you do run in parallel, you must export invoices before you receive payment for them.

Press OK to export all open pc/MRP invoices. pc/MRP will only export invoices where the batch number is 0 (zero) and the invoice is not complete (complete \neq Y). Credit memos and partial payments will not be exported.

pc/MRP invoice numbers will have a prefix of V and will be listed in QuickBooks Number column. The V prefix is intended to help identify invoices imported from pc/MRP.

Note: If a flag file, 'REMOVE_V_FOR_INVOICENUMBER.FLG' is present, the 'V' will not be prefixed to the invoice number. This option is only recommended for companies just starting with QuickBooks.

The export will insert all customers, part numbers, classes, account numbers, etc related to the exported invoices into QuickBooks, if QuickBooks does not contain those items. If QuickBooks contains those items, the export will not update the items.

Component and assembly part numbers will be exported as non-inventory parts (parts classified as inventory parts make strange COGS entries when imported with receivers)

pc/MRP Part numbers marked as Labor will be exported as Service part numbers.

If a part exists in QuickBooks as an inventory part, the first time it is included in an invoice or receiver, pc/MRP will add that part back into QuickBooks as a non-inventory with a suffix of "(MRP)" and its inventory asset account appearing in the part's expense account field.

If you get an exceeded credit limit in pc/MRP error message, temporarily raise the customer's credit limit in pc/MRP and export again. If the error message indicates the customer's credit limit was exceeded from QuickBooks, temporarily raise the credit limit in QuickBooks and export again.

To re-export a batch you would select Old Batch instead of New Batch. If you select this option, pc/MRP will export all invoices in that batch that QuickBooks does not have on the basis of invoice number.

The following paragraphs describe how pc/MRP exports various invoiced item types

Inside Labor/Service Items

Inside Labor/Service Items can be sold but not purchased

The Income account field must contain a QuickBooks income account

Use an income account for services provided to your customers (such as field maintenance)

When Invoiced:

If the item does not exist in QuickBooks

pc/MRP will export the item with its income account to QuickBooks

If the income account is empty, pc/MRP will use the default income account

If the item does exist in QuickBooks

pc/MRP will check the account type in QuickBooks is an income account

The default AR account found in pc/MRP will be debited

The item's income account found in QuickBooks will be credited*

If the discount does not equal \$0.00

The default Sales Discount account will be credited for the amount of the tax

If the freight does not equal \$0.00

The default Freight Income account will be credited

The default Sales Tax Liability account will be credited

Non-Inventory Items

A Non Inventory Item can be purchased and sold

The Asset/Expense account field must contain a QuickBooks expense account

The Income account field must contain a QuickBooks income account

Use an expense account for supplies (office and shop)

Use an income account for income

When Invoiced:

If item does not exist in QuickBooks

pc/MRP will export the item with its income and expense accounts to QuickBooks

If the part number of the invoice being exported is NA

Pc/MRP will use the default operating expense account

Else

pc/MRP will create an error message if the asset/expense account is empty

If the income account is empty, pc/MRP will use the default income account

If item does exist in QuickBooks

pc/MRP will check the account type in QuickBooks is an income account

The default AR account found in pc/MRP will be debited

The item's income account found in QuickBooks will be credited*

If the discount does not equal \$0.00

The default Sales Discount account will be credited for the amount of the tax

If the freight does not equal \$0.00

The default Freight Income account will be credited

The default Sales Tax Liability account will be credited

Inventory Part and Assembly Items

A Part and Assembly Item can be purchased and sold

The Asset/Expense account field should be filled with a QuickBooks inventory asset account

The COGs account field should be filled with a QuickBooks COGs account

The Income account field should be filled with a QuickBooks Income Account

If any of the above fields are not filled out pc/MRP will use its default QB accounts

When Invoiced:

If the item does not exist in QuickBooks

pc/MRP will export the item with its expense and income accounts to QuickBooks

If the accounts are empty, pc/MRP will use the default Inventory and income accounts

If item does exist in QuickBooks

pc/MRP will check that the expense account exists and is active in QuickBooks

pc/MRP will check that the income account exists and is active in QuickBooks

The default AR account found in pc/MRP will be debited

The item's income account found in QuickBooks will be credited*

If the discount does not equal \$0.00

The default Sales Discount account will be credited for the tax

If the freight does not equal \$0.00

The default Freight Income account will be credited

The default Sales Tax Liability account will be credited

If the item's COGs (comp+outlabor+inlabor+ovrhd) amount is greater than \$0.00

The item's COGs acct or default COGs acct will be debited for that amount

If the item's component amount is greater than \$0.00

The item's asset/exp acct or default Inventory acct will be credited for that amt

If the item is inside labor amount is greater than \$0.00

The default gross wage account will be credited for that amount

If the item's overhead amount is greater than \$0.00

The default overhead account will be credited for that amount

* It is important to note, that once QuickBooks has the part, it will credit the income account found in QuickBooks. Therefore, if you wanted to change the account to be credited when an item is invoiced or received and that part exists in QuickBooks, you would change the income account in QuickBooks instead of the income account in pc/MRP.

16.16.3.1 Exporting Invoices paid by credit card in pc/MRP to QuickBooks

Exporting Invoices paid by credit card in pc/MRP to QuickBooks

If you are exporting invoices to QuickBooks and the Enable Credit Card Checkbox is checked, pc/MRP will not export invoices that reference a credit card and have not been approved with an accounting "S" or "R" type transaction. Once the card has been processed it will be included with the next invoice export to QuickBooks. It will appear as shown on this screen. Pressing Control Y will display the splits. Note: Accounts Receivable will be debited for the full amount.

Transaction Journal
All Transactions

T...	Type	Date	Num	Name	Item Description	Account	Sales ...	Amount
47	Invoice	01/25/2012	V000998	ABC MANUFACT...		Accounts Receiva...		3,500.00
				ABC MANUFACT...	REAR WHEEL AXL...	Business Income	3,500.00	-3,500.00
				CA STATE BOA ...	MRP Sales Tax De...	Sales Tax Payable	10.0%	0.00

Exporting Invoices paid by credit card in pc/MRP to QuickBooks

When you get your bank statement containing amount paid for this invoice, right click on the invoice and select Receive Payments.

Invoice

Quantity: 1, Item Code: 000000011, Description: REAR WHEEL AXLE ASSY, Price Each: 3,500.00, Amount: 3,500.00, Tax: R

- Find Invoices...
- Refresh
- Insert Line
- Delete Line
- Mark Invoice As Pending
- Memorize Invoice
- Void Invoice
- Transaction History...
- Assess Finance Charges
- Receive Payments**
- Memorized Transactions
- QuickReport

Balance Due: 3,500.00

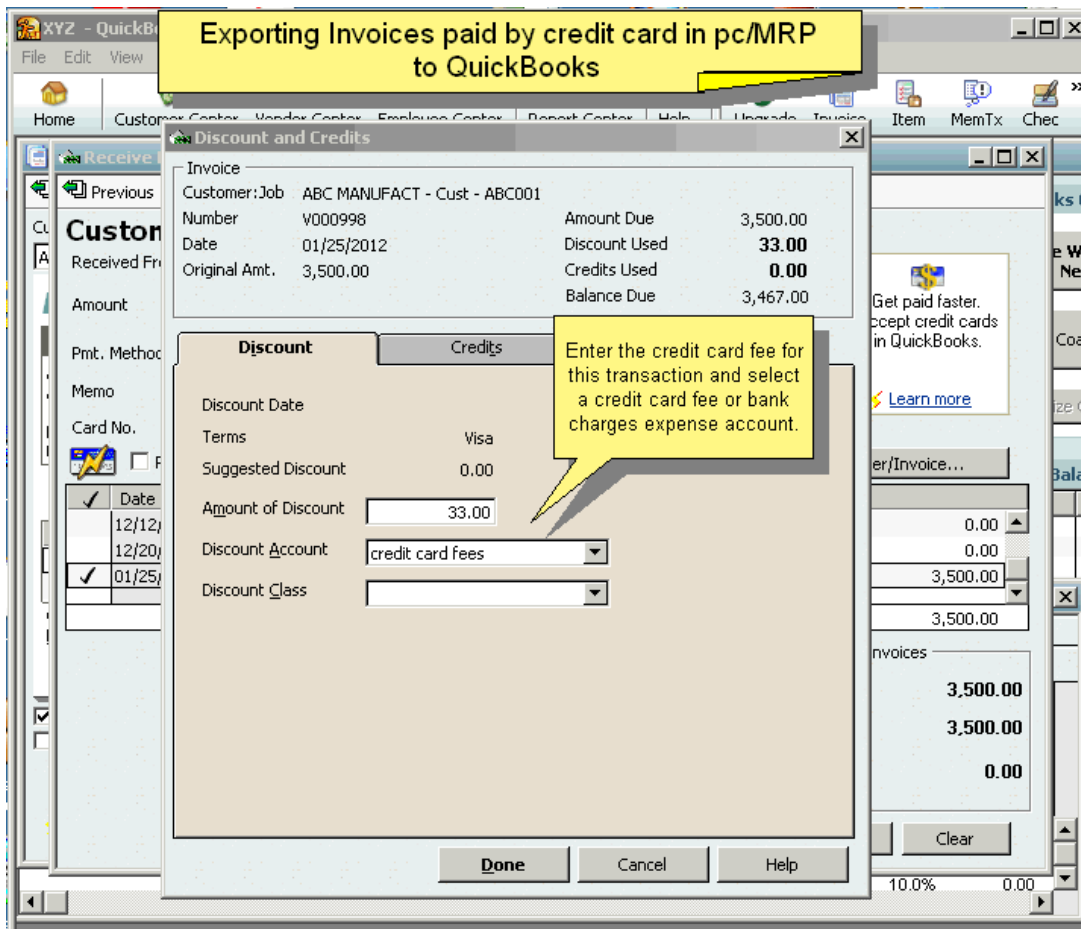
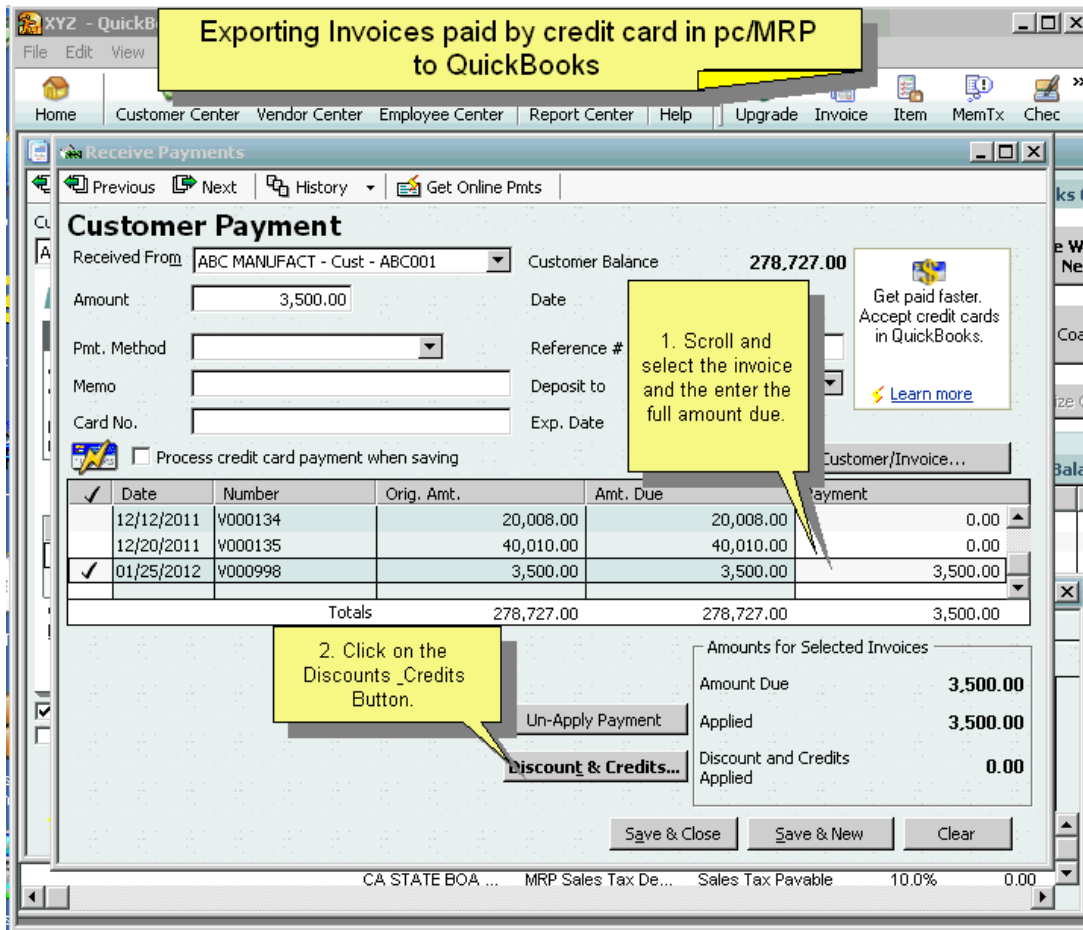

16.16.4 Exporting Receivers to QB on a Daily Basis

Once you have completed the initial implementation steps (1 - 23), you can export receivers from pc/MRP into QuickBooks on a daily basis. Accounting should receive a copy of each receiver and packing list from the receiving dock. When the vendor invoices arrive, accounting must edit the receivers and add the vendor invoice numbers, so that the new receivers with vendor invoice numbers and batch number 0 will be included in the next export. Before exporting, make a backup of the pc/MRP database files and your QuickBooks company .qbw file as per Step 1. From within pc/MRP select Optional, QuickBooks Export, and Export Receiver files.

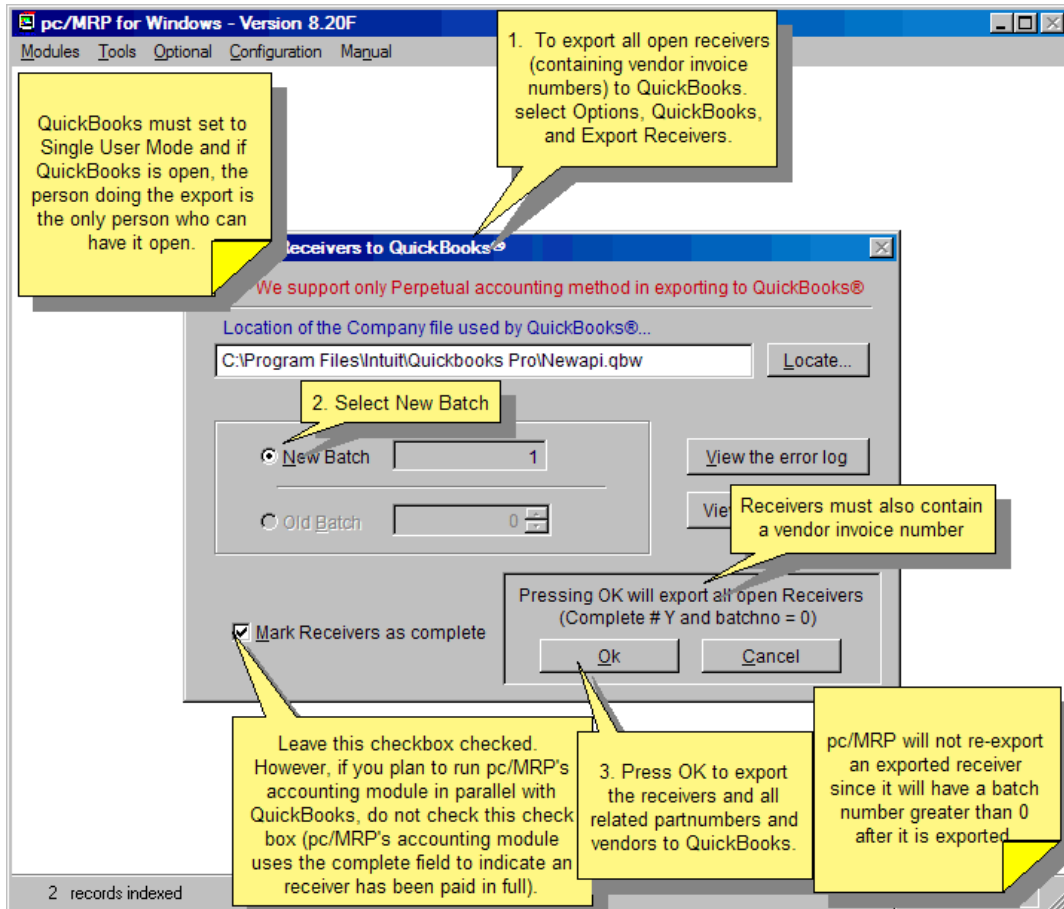

Select New Batch. If you wish to mark every receiver exported as complete, check the "Mark Receivers as complete" checkbox. If you have been running the pc/MRP accounting module and wish to continue to run in parallel with QuickBooks, do not check this check box (pc/MRP accounting uses the complete field to indicate a receiver has been paid in full). If you do run in parallel you must export receivers before you receive payment for them.

Press OK, to export all open pc/MRP receivers. Only receivers that have a batch number of 0 (zero), are not complete (complete \neq Y) and have a vendor invoice number in at least one line item will be exported. Debit memos and partial payments will not be exported.

Receivers that have a batch number of 0, are not marked complete, and do not have a vendor invoice number in them will be listed as receivers to be exported in a future batch.

pc/MRP receiver numbers will have a prefix of R and will be listed in QuickBooks Memo column. Vendor invoice numbers appear under QuickBooks Number column.

The export will insert all vendors, part numbers, classes, account numbers, etc related to the exported receivers into QuickBooks, if QuickBooks does not contain those items. If QuickBooks contains those items, the export will not update the items.

Component and assembly part numbers will be exported as non-inventory parts (parts classified as inventory parts make strange COGS entries when imported with receivers)

pc/MRP Part numbers marked as Labor will be exported as Service part numbers.

If a part exists in QuickBooks as an inventory part, the first time it is included in an invoice or receiver, pc/MRP will add that part back into QuickBooks as a non-inventory with a suffix of “(MRP)” and its inventory asset account appearing in the part’s expense account field.

To re-export a batch you would select Old Batch instead of New Batch. If you select this option, pc/MRP would re-export the receivers that QuickBooks does not have on the basis of vendor name and vendor invoice number.

The following paragraphs describe how pc/MRP exports various received item types:

Outside Labor/Service Items

Outside Labor/Service Items can be purchased but not sold

The Asset/Expense account field must be filled in with a QB asset, COGs, or expense account

Use an inventory asset account for outside labor that is included in your BOMs

Use a COGs account for outside labor that is not included in your BOMs

Use an expense account for outside labor not related to BOMs (IT services, etc.)

Use an equity account for services rendered by an owner of the company

When Received

If item does not exist in QuickBooks

pc/MRP will create an error message if the asset/expense account is empty

If not empty, pc/MRP will export the item with its asset/expense account

pc/MRP will use the default operating expense account

If the item does exist in QuickBooks

pc/MRP will check the account type in QuickBooks is an asset or expense account

The item's expense account found in QuickBooks will be debited*

The default AP account found in pc/MRP will be credited

If the freight does not equal \$0.00

The default Freight Expense account found in pc/mrp will be credited

Non-Inventory Items

A Non Inventory Item can be purchased and sold

The Asset/Expense account field must contain a QuickBooks expense account

The Income account field must contain a QuickBooks income account

Use an expense account for supplies (office and shop)

Use an income account for income

When Received

If the item does not exist in QuickBooks

pc/MRP will export the item with its income and expense accounts to QuickBooks

If the part number of the receiver being exported is NA

pc/MRP will use the default operating expense account

If the part number of the receiver being exported is not NA

pc/MRP will create an error message if the asset/expense account is empty

If the item does exist in QuickBooks

pc/MRP will check the account type in QuickBooks is an expense account

The item's expense account found in QuickBooks will be debited*

The default AP account found in pc/MRP will be credited

If the freight does not equal \$0.00

The default Freight Expense account found in pc/mrp will be credited

Inventory Part and Assembly Items

A Part and Assembly Item can be purchased and sold

The Asset/Expense account field should be filled with a QuickBooks inventory asset account

The COGs account field should be filled with a QuickBooks COGs account

The Income account field should be filled with a QuickBooks Income Account

If any of the above fields are not filled out pc/MRP will use its default QB accounts

When Received

If the item does not exist in QuickBooks

pc/MRP will export the item with its expense and income accounts to QuickBooks

If the accounts are empty, pc/MRP will use the default Inventory and income accounts

If the item does exist in QuickBooks

pc/MRP will check that the expense account in QuickBooks is an asset account

The item's expense account found in QuickBooks will be debited*

The default AP account found in pc/MRP will be credited

If the freight does not equal \$0.00

The default Freight Expense account found in pcmrp will be credited

* It is important to note, that once QuickBooks has the part, it will debit the expense account found in QuickBooks. Therefore, if you wanted to change the account to be debited when an item is received and that part exists in QuickBooks, you would change the expense account in QuickBooks instead of the expense account in pc/MRP.

** pc/MRP will allow you to insert a COGS type account in a non-inventory part's Asset/Expense field, provided you create a text file named "ALLOWCOGS.FLG" in the pcmrpw directory. The COGS account will be debited when the non-inventory item is received. WE DO NOT RECOMMEND USING THIS OPTION AND BELIEVE IT REPRESENTS POOR ACCOUNTING PRACTICES AT THE LEAST.

Assigning a Chart of Account number to a non-inventory expense item with or without a part number in a Purchase Order.

Solution 1, without a part number:

1. Go to Optional, QuickBooks Export, Set Exporter Default Settings, Set-up Account Names, and select a QuickBooks Chart of Account for Operating Expense.
2. From then on, use 'NA' as a part number in the Purchase Order and edit the description to describe what you are ordering. QuickBooks will create an 'NA' part number in QuickBooks if one does not exist already.

Solution 2, with part numbers:

1. Create a couple of generic part numbers in pc/MRP such as 'Shop Supplies', 'Office Supplies', etc.
2. Edit the new generic part numbers, select the QuickBooks tab, and select the QuickBooks expense account to be debited. Repeat for each generic part number.
3. When using a generic non-inventory part number in a Purchase Order, edit the description to describe what you are ordering.

16.16.5 pc/MRP's Logic

16.16.5.1 Inserting a Part Number into QuickBooks

The diagram below illustrates how pc/MRP exports a part to QuickBooks if that part does not exist in QuickBooks or it exists in QuickBooks as an inventory type part.

Inserting a part from pc/MRP (that doesn't exist in QB**) into QuickBooks (Qb_CreateNewPartItem)

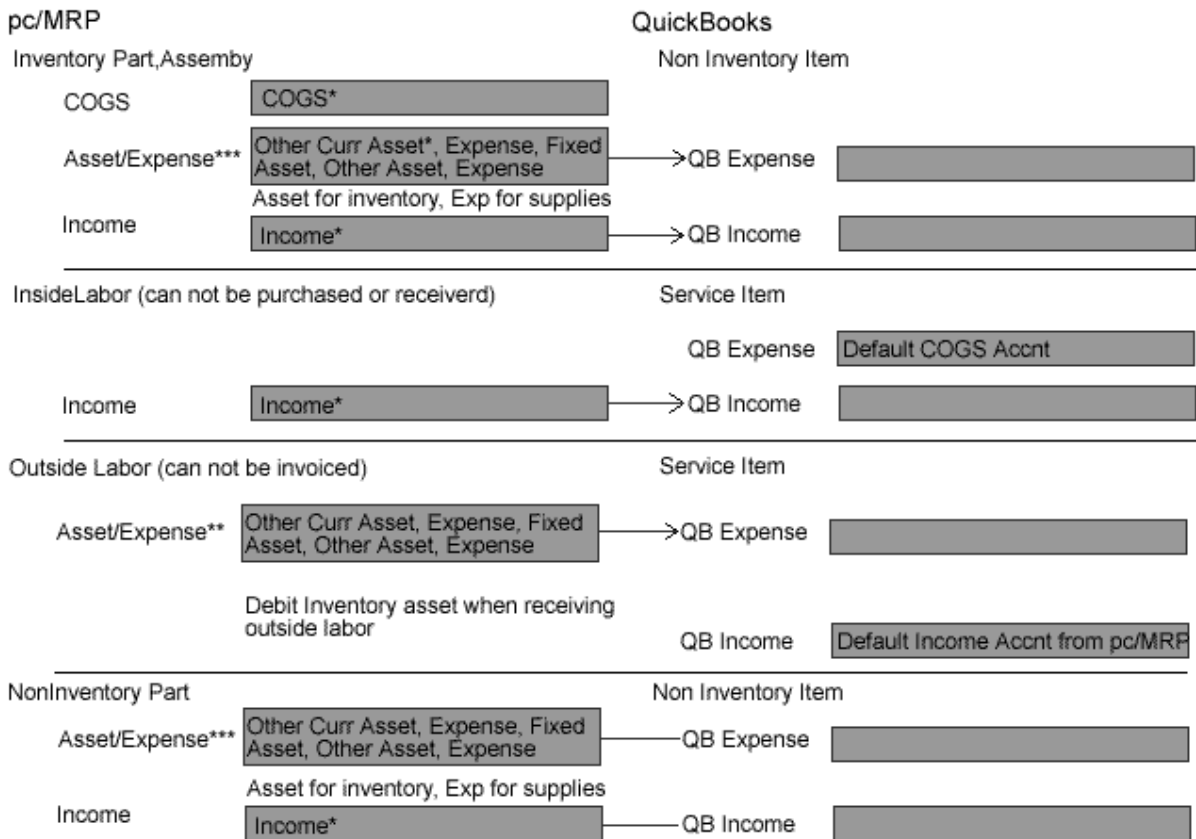

* If there is no account or an invalid account in the part's account field, pc/MRP will insert a default account number into QuickBooks.

** If the part exists in QB as an inventory part, but not as a non inventory part, pc/MRP will insert it as a new non-inventory item with an (MRP) suffix attached to the name or the part's parent's name.

*** The Asset/Expense account should contain an asset account if it is an inventory part or an expense account if it is a non inventory part number (office supplies, etc.)

If a NA part number exists in an invoice or receiver that is being exported to QuickBooks, and QuickBooks does not contain a NA part number, pc/MRP will insert the NA partnumber into QuickBooks as a non-inventory item with the default income and expense accounts.

Inserting the Same Part Number into QuickBooks (to overcome QB's item limit)

Currently QuickBooks Pro has a limit of 14,500 total items (parts, vendors, customers, employees, terms, chart of account numbers). QuickBooks Enterprise expands the limit to 30,000 items. For this reason, you may want to give the same QB Inventory ID (QbPartID) to all of your pc/MRP part numbers. Once this part is imported into QuickBooks, QuickBooks will credit its Income Account whenever it's invoiced and debit its expense account whenever it is received as per the following diagrams.

16.16.5.2 Debiting and Crediting Invoice Logic

The diagram below illustrates where pc/MRP's export invoice gets its debits and credits

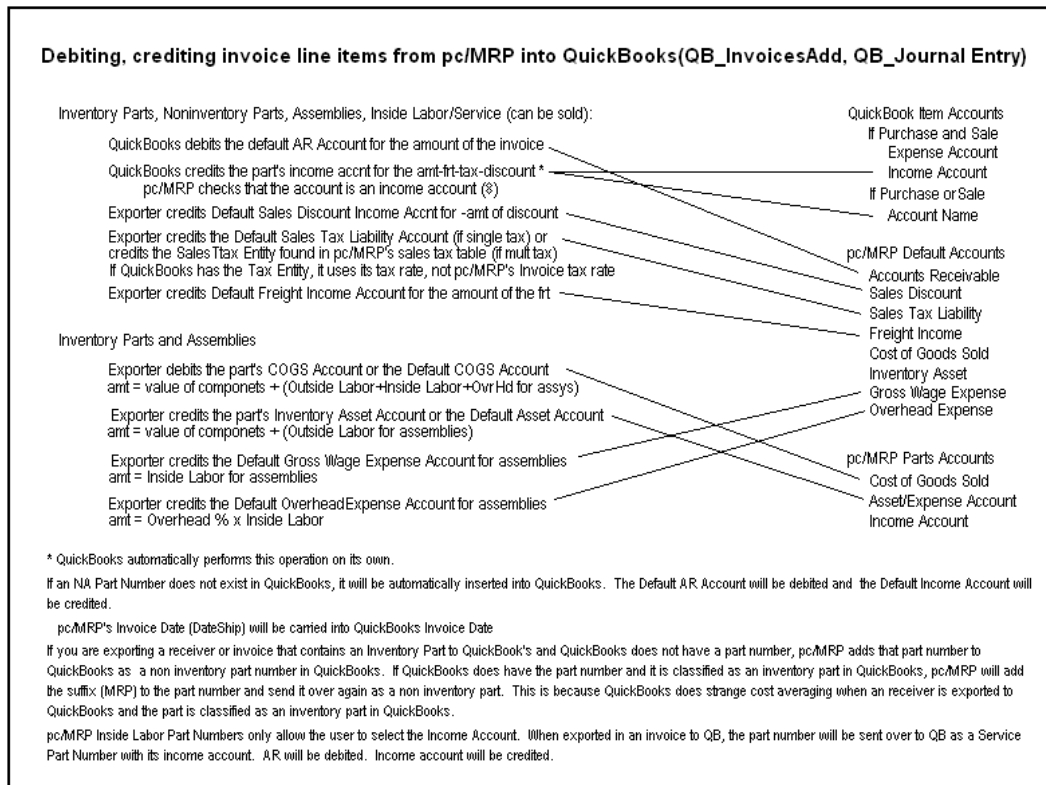

16.16.5.3 Debiting and Crediting Receiver Logic

The diagram below illustrates where pc/MRP's export receiver gets its debits and credits.

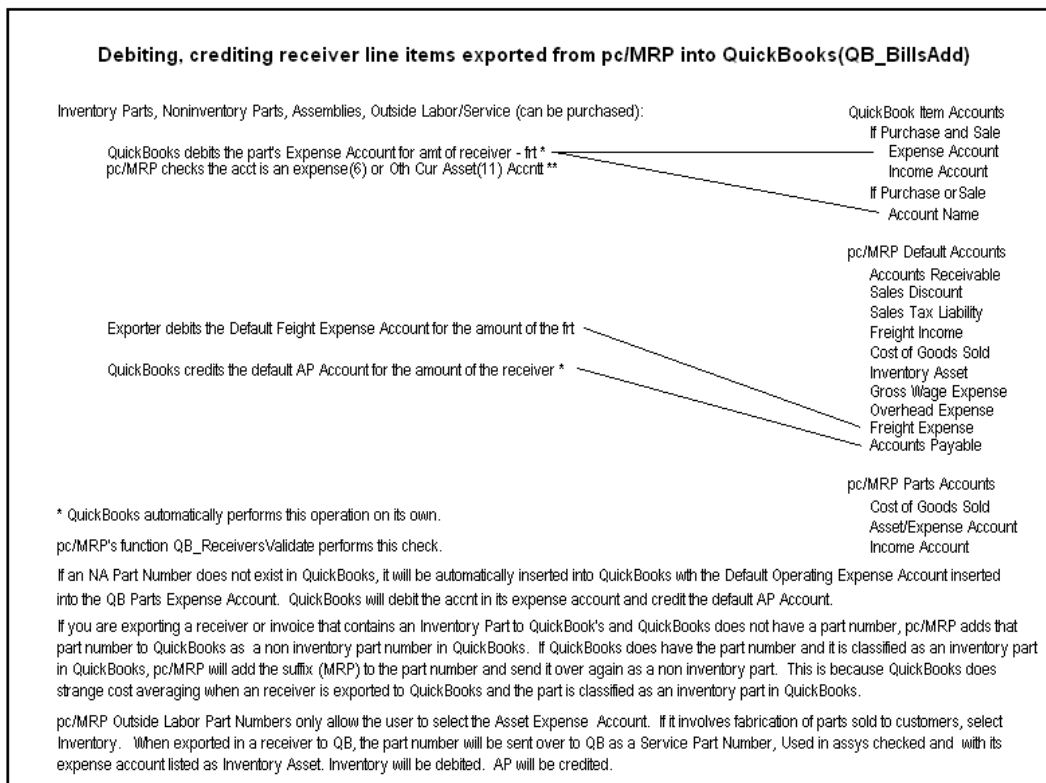

16.16.5.4 Exporting Invoices to QuickBooks Pseudo Code

The following pseudo code describes how pc/MRP exports invoices to QuickBooks. Credit Card logic is shaded. QuickBooks Module activation sets Invoice.BatchNo to -1 for Complete = Y and BatchNo = 0. This keeps pc/MRP from exporting over invoices that have been marked as complete and have CreditCard in the CheckNo field (this is historical data and should not be exported to QB).

Function QB_Export

Creates a CreditProvider Object
Calls QB_BuildPcmrpCursors()
Calls QB_InvoicesValidate()
Calls QB_CreditCardExclude()
Calls QB_InvoicesAdd()
If SchedulerInProgress()
 Calls QB_ReportGenerate()

Function QB_BuildPcmrpCursors()

If exporting invoices
 Creates an ExportCursor with all invoices whose Batchno=0, not deleted, not complete, not a CM
 If Option 98, Credit Card Integration is enabled
 Include invoice that were charged and complete, BatchNo = 0 AND CheckNo = "CreditCard"
 Creates a cursor, CcExclude, to contain invoice numbers that have not been processed (approved).

Function QB_InvoicesValidate()

Scan the Invoice records in the ExportCursor
 If Option 98 Credit Card Enabled and references a credit card and credit card was not charged
 Insert the invoice into the CcExclude cursor
 Case the part number = "NA" and an item named "NA" does not exist in QuickBooks
 Add an NA non-inv item to QuickBooks with the default expense and income accounts
 Case the part number exists in QuickBooks and is an Inventory Item
 Qb_CreateNewPartItem() Adds part number to QB, see Qb_CreateNewPartItem section
 Case the part exists in QuickBooks and the QuickBooks Account Type is not an income account
 If we are adding the part to QuickBooks for the first time
 (Invoice# Item#) The pc/MRP part (Partno) does not credit an Income type account
 If we are not adding the part to QuickBooks
 (Invoice# Item#)The QuickBooks part(Partmast.QbPartId)does not credit an Income acct
 Case the part exists in QuickBooks and the QuickBooks Expense Account is not active
 (Invoice# Item#)The QuickBooks acct (QbParts.IncomeAcct) has been marked as inactive in QB
 Case the part number does not exist in QuickBooks
 Qb_CreateNewPartItem() Adds the part number to QB, see Qb_CreateNewPartItem section.

Function QB_CreditCardExclude()QB_CreditCardExclude

Excludes Invoices found in ccExclude cursor by setting pcmrp_header.DupSkip to .T.

Function QB_InvoicesAdd()

Debits the default Accounts Receivable Account for the full amount of the invoice
Credits the parts income account found in QuickBooks
If you collect sales tax and the sales tax \neq 0, credits the default sales tax liability acct for the amt of the tax
If the discount \neq 0, credits the default sales discount account for the amount of the discount
If the freight \neq 0, credits the default freight income account for the amount of the freight

Function QB_ReportGenerate()

Creates a CcExclude cursor if it doesn't already exist.
If Option 98, Credit Card Enabled
 Alters the query expression to (Complete \neq Y OR CheckNo = "CreditCard")
Set relation into the CcExclude Cursor
If Option 98, Credit Card Enabled

Scan the Exports Cursor, add any invoice whose CheckNo \neq "CreditCard" to CcExclude Cursor
The QbExportNext.frx will not show any invoice found in the CcExclude Cursor

If the part is not an NA part and it is an inventory part or assembly

QB_JournalEntryAddCOGS() Credit COGS,debit inventory, labor,overhead using default accts.

Note: pc/MRP gets the inventory and COGS sold dollar amount from the partmaster. Option 35 determines if the average or standard cost is sent to QuickBooks.

16.16.5.5 Exporting Receivers to QuickBooks Pseudo Code

The following pseudo code describes how pc/MRP exports receivers to QuickBooks. The error messages are displayed in the same text as this sentence.

Function QB_BuildPcmrpCursors()

If exporting receivers

Creates an ExportCursor with all receivers whose Batchno=0, not deleted, not complete, not a DM and contains a vendor invoice number

Function QB_ReceiversValidate()

Scan the Invoice records in the ExportCursor

Case the part number = "NA" and an item named "NA" does not exist in QuickBooks

Add an NA non-inv item to QuickBooks with the default expense and income accounts

Case the part number exists in QuickBooks and is an Inventory Item

Qb_CreateNewPartItem() Adds the part number to QuickBooks, see Qb_CreateNewPartItem section

Case the part exists in QuickBooks and the QuickBooks Account Type is not an Expense or Asset Acct

If we are adding the part to QuickBooks for the first time

(Receive# Item#) The pc/MRP part(Partno) does not expense an Asset or Expense acct

If we are not adding the part to QuickBooks

(Receive# Item#) The QuickBooks part(Partno) does not expense an Asset or Exp acct

Case the part exists in QuickBooks and the QuickBooks Expense Account is not active

(Receive# Item#)The QuickBooks acct (QbParts.ExpenseAcct) has been marked as inactive in QB

Case the part number does not exist in QuickBooks

Qb_CreateNewPartItem() Adds the part number to QuickBooks, see Qb_CreateNewPartItem section

Function QB_BillsAdd()

Credits the default Accounts Payable Account for the full amount of the receiver

Debits the part's expense account or account name account found in QuickBooks

If the freight \neq 0, debits the default freight expense account for the amount of the freight

16.16.5.6 Exporting Parts to QuickBooks Pseudo Code - Qb_CreateNewPartItem()

The following pseudo code describes how pc/MRP exports parts to QuickBooks. The error messages are displayed in the same text as this sentence.

Function Qb_CreateNewPartItem()

If part is a labor part (Partmast.Part_assy = "L")

QuickBooks Item Type = "Service" (lcItemType = "Service")

If it is Outside Labor part (PartMast.Outsource = .T.)

QuickBooks Expense Account = the part's pc/MRP's Asset/Expense account

If it is an Inside Labor part (Partmast.Outsource = .F.)

If the part's pc/MRP's Asset/Expense Account is empty

QuickBooks Expense Account = pc/MRP's default COGs Account

If the part's pc/MRP's Asset/Expense Account is not empty

QuickBooks Expense Account = the part's pc/MRP's COGs Account

If the part is a part or assembly

QuickBooks Item Type = "Non Inventory" (lcItemType = "Non Inventory")

If the part is a Non Inventory part in pc/MRP (Part_Assy = "P" AND OutSource = .T.)

QuickBooks Expense Account = the part's pc/MRP's Asset/Expense account

If the part is an Inventory Part or an Assembly

If the part's pc/MRP's Asset/Expense Account is empty

QuickBooks Expense Account = pc/MRP's default Inventory Asset Account

If the part's pc/MRP's Asset/Expense Account is not empty

QuickBooks Expense Account = the part's pc/MRP's Asset/Exp Account

If the parts pc/MRP QB Income Account is empty

QuickBooks Income Account = pc/MRP's default Income Account

If the parts pc/MRP QB Income Account is not empty

QuickBooks Income Account = the part's pc/MRP's Income Account

Select QbAccounts and check the above accounts

Case the parts pc/MRP Asset/Exp account is empty

If it is a labor part

Partno is an outside labor item that cannot be exported to QuickBooks because it does not have an asset/expense account set in inventory.

If it is a non-labor part

Partno is a non-inventory part that cannot be exported to QuickBooks because it does not have an asset/expense account set in inventory

Case the expense account not found in QuickBooks:

Partno: (Partno) references an asset/expense account (lcExpense) that does not exist in QuickBooks.

Case the expense account is not active in QuickBooks

Partno: (Partno) references an account (lcExpense) that exists in QuickBooks but is not active

Case the income account is not found in QuickBooks

PartNo: (Partno) references an account (lcIncome) that does not exist in QuickBooks.

Case the expense account is empty

PartNo: (ExportCursor.Partno) does not reference a valid asset/expense account.

16.16.5.7 QuickBooks Tab on the Partmaster Screen Pseudo Code -

pc/MRP Version 8.15A and higher no longer query QuickBooks for a list of accounts from QuickBooks every time you click on pc/MRP's Inventory Module's QuickBooks Tab. Instead it uses a permanent copy of QuickBooks Chart of Accounts named QbAccountsDbf.dbf that is created whenever it does not exist; invoices are exported to QuickBooks, receivers are exported to QuickBooks, or pc/MRP's Default Chart of Account Settings are accessed.

Advantages creating a dbf file for the partmaster screen

- Faster, no need to establish a connection to QB

- Computers without a copy of QuickBooks can access QB Account Info

Advantages of continuing to use cursors in all other instances

- No concurrency issues

Partmaster screen QuickBooks() (Code for cached copy of QB parts and accounts in yellow)

```
PartScr.Page6.Activate()
```

```
IF !USED("QbAccounts")
```

```
  IF(!FILE2("QbAccountsDbf.dbf") OR !FILE2("QbPartsDbf.dbf"))
```

```
    QbAccountsPopulate()
```

```
    QbPartsPopulate()
```

```
  ELSE
```

```
    Create QbParts cursor and QbAccounts cursor from dbfs
```

```
    Creates AcctType Index for QbAccounts cursor
```

```
  ENDF
```

```
ENDIF
```

```
  QbAccountsCombobox.Vcx
```

```
    LoadList()
```

```
    Select QbAccount
```

```
    Set Order to AcctType
```

```
  PartScr.Release()
```

```
  Closes QbAccounts and QbParts
```

QbAccountsPopulate():

If QbAccounts is not used

- Create a new QbAccounts Cursor

If this function is called by Qb_Export()

- Create a new QbAccountDbf.dbf file

Closes QbAccountsDbf

QbPartsPopulate()

If QbParts is not used

- Create a new QbParts Cursor

If this function is called by Qb_Export()

- Create a new QbPartsDbf.dbf file

Closes QbPartsDbf

16.16.6 Troubleshooting

Creating response and request logs (when asked to by Software Arts, Inc.)

pc/MRP can create an XML event log if a blank file is created with Notepad exists in the pcmrpw directory with the same name as the function that produced the error. To fill the request logfile, give the file a .txt extension. To fill a response logfile, give the file an extension of .xml. The following is a list of functions that can fill a log:

```
QB_AccountsPopulate
QB_BillsAdd
QB_ClassesPopulate
QB_CustomersPopulate
QB_DuplicateDetect
QB_EmployeesPopulate
QB_EXPORT
QB_HostQuery
QB_InvoicesAdd
QB_OtherNamesPopulate
QB_SalesTaxCodesPopulate
QB_ShipMethodsPopulate
QB_TermsPopulate
QB_VendorsPopulate
```

The command to render the .txt or .xml in indented XML would be entered into the command line as follows:

```
STRTOFILE(INDENTXML(FILETOSTR("qb_export.txt")), "qb_export.txt")
```

16.16.6.1 QuickBooks did not contain the invoice, receiver or general ledger entry.

The invoice, receiver or GL entry had a cost of \$0.00.

16.16.6.2 Member FullName did not evaluate to an object

An item such as a preferred vendor or sale tax code for the part was deleted; however, the part kept the link to the vendor (QuickBooks does not display the link field). Simply add a preferred vendor or sale tax code to the part or update to the latest version of pc/MRP.

16.16.6.3 Multiple users cannot log into QuickBooks

1. Make sure you are in multi-user mode (select File and switch to multi-user mode).
2. Everybody, including pc/MRP, must login with a unique user name. Check user names: Select Company, Setup Users.
3. Un-select Automatic Update by selecting, File, Update Quickbooks, Options.

16.16.6.4 List element is already in use.

pc/MRP is trying to export an element (term, discount, item, customer, or vendor) that already exists in QuickBooks. If it is the same element type QuickBooks has and that element is marked as in-active. Edit that list and check the "Show All" checkbox. Change the name of the element or mark it as Active. If it is in another list, change either the QuickBooks or pc/MRP name.

16.16.6.5 The vendor invoice numbers on the receivers listed here already exist in QuickBooks and cannot be exported.

The vendor invoice numbers on receivers should be unique for each vendor from batch to batch (different vendors can have the same invoice number).

16.16.6.6 Address exceeds 5-lines of 41-characters per line.

If necessary (because all first 4 lines of address are used), QuickBooks will attempt to put the city, state, zip, and country into the 5th line. These 4 fields with the spaces and commas that QuickBooks adds cannot exceed 41-characters. Or, use only 3 of the first 4 lines.

16.16.6.7 Bill's due date not incrementing properly.

pc/MRP sends over 'NET 30' as one of its items to get it to increment properly in QuickBooks. Select 'Lists', Customer Vendor Profile, Terms, double-click on 'NET 30', and set the net due to 30.

16.16.6.8 Error QB foundation class library not found.

If QBFC 13.0 is installed, remove it by going to the Windows Control Panel, selecting Add or Remove programs. Once it is removed, re-install it within pc/MRP by selecting Optional, QuickBooks Default Settings or run QBFC13_0installer.exe in the pcmrpw directory. If all else fails, double-click on C:\Program Files\Intuit\QuickBooks Premier\re-boot.bat (your QuickBooks directory may be different).

16.16.6.9 Error exporting receiver, duplicate invoice number in QB.

pc/MRP export to QuickBooks allows one Vendor Invoice number for one Receiver number.

Two scenarios may crop up:

- Multiple invoice numbers for a multiple line receiver requires you to find the last receiver number (Modules, Receiver, Edit/View, scroll to bottom of list), add one to it and modify the receiver number and line number of the line item in question. **Option 74** must be set to allow modifying the Receiver number.
- Multiple receiver numbers for an invoice in the same batch requires you do #1 above and append a suffix, e.g. 'B', to the Vendor Invoice number of the receiver.

16.16.6.10 The QuickBooks Application has refused to allow access because the specified QuickBooks company file is already in use by another user.

- Start QuickBooks, select File and Switch to Single User Mode, then re-connect try the export again.
- pc/MRP stores the QBW path and name in a mapped drive or UNC mapped format and QuickBooks 'F2' function will show the QBW location in either mapped drive or UNC mapping format. Both locations must be the same. We recommend using the UNC drive format.
- QuickBooks is set to not close. Go to Edit, Preferences, General, and uncheck Keep QuickBooks running.
- As a last resort, rebuild the QuickBooks executable. Go to Control panel, Programs, QuickBooks, Remove, Rebuild.

16.16.6.11 Error accessing QuickBooks. The QuickBooks application could not be started and may be damaged.

- If you have a Windows Vista computer, click on the Start Button, Control Panel, User Accounts, and Turn User Account control On or Off, then reboot. After successfully accessing QuickBooks, change the setting back.
- Right-click on the pc/MRP desktop shortcut, select properties and ensure that the target and startup fields use UNC locations and not mapped drive locations. UNC locations are established by going through "Network" or "My Network Places" and not mapped drives.

16.16.6.12 The pc/MRP application has not accessed this QuickBooks company data file before.

Follow the instructions in this Manual regarding initializing a connection to a QuickBooks file (16.16.2.7). You may have to remove pc/MRP from QB's integrated apps and reconnect pc/MRP.

16.16.6.13 QBFC 13.0 cannot be removed because it is not listed in the ADD/REMOVE program list, yet pc/MRP will not re-install QBFC@ when selecting Optional, QuickBooks, and Default Settings.

Click on the Windows Start button, select Run, enter 'REGEDIT ', select Menu Item EDIT, select FIND, enter QBFC 13.0, only check the 'Keys' checkbox, click the NEXT button. Select the QBFC 13.0.QBSessionManager, Select Menu Item File, Export, select a folder and give it a name to export the reg information (if something goes wrong, you can just double-click the reg file to merge it back into the registry). Rename the 'QBFC13_0.QBSessionManager' to 'xQBFC13_0.QBSessionManager'. Please note that there may be a 'QBFC13_0.QBSessionManager.1' and this must be exported and renamed as well. Exit the Regedit program and run pc/MRP. Select Optional Modules, QuickBooks Export, Default Settings an pc/MRP will re-install the correct QBFC 13.0 program.

16.16.6.14 Starting QuickBooks gives the following error message: "You must log into Windows as a user with administrative privileges (error code (-6098,5))."

Your copy of QuickBooks is not registered as Multi-user. With QuickBooks open, click on menu item Help, Support, and contact Intuit support..

16.16.6.15 QuickBooks Export Log (quickbooksexport.log) and / or QuickBooks Export Error Log (exportqberror.log) does not display.

This happens if the '.log' files are not associated with MS Notepad. To associate '.log' files with MS Notepad.

1. use Windows Explorer,
2. right-click on one of the '.log' files,
3. select Properties,
4. select Change,
5. select Notepad,
6. select OK.

16.16.6.16 Error extracting information from the external accounting application.

- Validate the QBW file. In QuickBooks, File, Utilities, Validate.
- Remove the QBFC 13.0 in Windows Control Panel, Add/Remove Programs. Let pc/MRP re-install it by selecting Optional, QuickBooks, Default Settings.
- QBPartsdbf.dbf is corrupt. Use Windows Explorer to delete this file in the pcmrpw directory and run the export again.

16.16.6.17 Export Anomaly, the Export was unable to update the cache file.

QBPartsdbf.dbf or QBAccountsdbf.dbf could be locked or corrupt. Delete these two files in the pcmrpw directory. They will be re-created the next time an export is performed.

16.16.6.18 Invalid characters were detected in the pc/MRP data as described below.

- This error occurs when pc/MRP is validating new parts (QBPARTS), Addresses (QBADDRESSES), and divisions (QBCLASSES) to be added to QuickBooks from pc/MRP. You will find that the field in the error message contains an illegal character, which could include a 'carriage return'. Simply edit the part's partnumber, address, or division in pc/MRP to delete the illegal character.

(please turn)

- If the error message lists the DESCRIPTION field, hard carriage returns were entered into QuickBooks' Part Descriptions and were imported into pc/MRP. If so, you can remove the carriage returns by entering the following commands at pc/MRP's Command Line screen:

```
USE PARTMAST
REPLACE ALL DESCRIPT WITH CHRTRAN(DESCRPT,CHR(10)," ")
USE RECEIVE
REPLACE ALL DESCRIPT WITH CHRTRAN(DESCRPT,CHR(10)," ")
USE INVOICE
REPLACE ALL DESCRIPT WITH CHRTRAN(DESCRPT,CHR(10)," ")
```

16.16.6.19 Unable to switch to single-user mode in QuickBooks.

Files on the server may be locked and/or not able to release a link between applications. QuickBooks support suggests re-booting the server.

16.16.6.20 The QuickBooks application can not be started and may be damaged.

Validate the QBW file in QuickBooks: While in QuickBooks, select File, Utilities, and Validate.

16.16.6.21 PackageFromTheWeb Error Message

If you get this error message the QBFC 13.0.exe file has been corrupt (most likely by a virus). Call Software Arts, Inc and allow them to transfer QBFC13_0installer.exe to your pcmrp directory and double click on it to install a new QBFC 13.0.exe file. If you can not delete the original QBFC13_0installer, you may need to rename it to QBFC13_0installer2.exe and double click on it.

16.16.6.22 QuickBooks does not contain the invoice, receiver or GL entry

- The invoice, receiver or GL entry was valued at a cost of \$0.00.
- In one case, the customer's zip code was repeated in the country field. After the duplicate zip code was removed the invoice could be exported successfully.

16.16.6.23 QuickBooks cannot start because it is already running

- Set the User Account Control to Off, reboot the PC and try again.
- In QuickBooks select Edit, Preferences, General, My Preferences, and uncheck Keep QuickBooks running. Do this for every PC that uses QuickBooks. Reboot and try again.

16.16.6.24 Can not view QB accounts when setting default QB accounts

- pc/MRP is not logged into QB with admin rights or full rights.

16.16.6.25 User does not have permission for this feature

If you are running 8.90z, 8.95K or lower: update for the latest revision, or return to Main Menu, go to a scroll window, then try to access this feature again.

16.16.6.26 Error Accessing QuickBooks; pc/MRP is not allowed to automatically log into the selected QuickBooks company data file.

If you are trying to establish a pc/MRP QuickBooks Connection, Turn off User Account Control (Control Panel, Change User Account Settings, drag the bar down to Never Notify" and reboot the PC). Try to establish the connection again. You can then return the User Account Control Setting back to its original setting.

16.16.6.27 When testing the connection you get the message: This pc/MRP application has not accessed this QuickBooks company data file before. Follow the instructions in the pcmrp manual regarding initializing a connection to a QuickBooks file.

You might not be logged in as Admin into QuickBooks.

16.16.6.28 Can not open company file.

You may have 2 copies of QuickBooks installed on your work station. pc/MRP will bind to the newest version of QuickBooks. If your QBW file is installed on the server and it is formatted for the older version, pc/MRP will not be able to connect to the QBW file formatted for the older version of QuickBooks. Install or update the New QuickBooks Database Server Manager (QBDBSM) on the server containing the older version QBW file. QuickBooks Database Server Manager is responsible for creating Network Data files (*.nd) for any company files stored on the host computer. Your new desktop version of QuickBooks will use the new QuickBooks Database Server Manager to access the .nd and .QBW files on the server. From then on everybody must use the new version of QuickBooks.

The following link will explain how to:

1. Install OR update QuickBooks Database Server Manager
2. Setup the QuickBooks Database Server Manager to scan and monitor QB folders

<https://community.intuit.com/articles/1502079-install-update-and-set-up-the-quickbooks-database-server-manager>

16.16.6.29 Error ##ID_STRING7## when trying to install the QBFC File

You have a copy of Install Shield on your computer. Use another computer or rename or delete the InstallShield Folder and run a known good commercial registry cleaner (not an online free registry cleaner). This folder may exist C:\Program Files (x86)\Common Files\InstallShield

16.16.6.1000 Warning, Response Status Code = 1000

This error message displays when exporting to QuickBooks or selecting the QuickBooks tab in the Address Book module.

- Reboot the computer that pc/MRP and QuickBooks is installed on.
- Call QuickBooks's support representative at 1-888-859-4056 and request the technical support person to process the Microsoft.Net Removal Fix procedures. (Microsoft.Net and QuickBooks need to be removed and re-installed) See solution at:
<http://support.quickbooks.intuit.com/support/pages/knowledgebasearticle/1008898>.

16.16.6.1924 LO Response is not an object (error 1924)

You do not have QuickBooks set to allow pc/MRP to login. Repeat step 7 (16.16.2.7).

16.16.6.1426 or 1429 OLE error

- Occurs after a un-install and re-install of QB or a QB upgrade.
 1. Must un-install QBFC 13.0 via the Windows Control Panel, Add or Remove Programs.
 2. Run QBFC13_0Installer.exe from the pcmrpw directory. Or, restart pc/MRP, select Optional, QuickBooks, Default Settings and allow pc/MRP to re-install QBFC 13.0
- If it is none of the reasons listed below, be sure to note the name of the .fxp file, the line number and message prior to calling Software Arts
- If the error message says 'String too long', the phone number in pc/MRP exceeds 21 characters. If you have an extension for the phone number, the phone number and the extension must not exceed 19 characters as a space and an 'x' are inserted. This is a limitation for the QuickBooks interface only. Do a Controll-F12 while the error message is displayed to find the address book id for the phone number to fix.

- Trying to export a receiver or invoice into QuickBooks whose date is prior to the QuickBooks close date found in Preferences, Accounting, and Company Preferences.
- Receiver contains a quantity of 0.
- QuickBooks Administrator is already logged into QuickBooks and pc/MRP is trying to log in as the Administrator.
- If error occurs when testing the QB connection and all else fails, remove the pc/MRP connection from QB and set up the connection again as per Section 16.16.2 Steps 6 and 7.
- If the error message includes the words Idispatch qbxml ole the .qbw file may be corrupt. Call QuickBooks Technical Support to verify your qbw file. If you have a qbwin.log in the QuickBooks directory, rename it. Start QuickBooks, select File, Backup, select Verify. When the backup and verify option is done, Press Control 1, Press Control 2, select the Open File Tab, open the qbwin.log file. See if you have any broken links such as an invoice whose customer was deleted. If you receive a message that the verification has failed (The Verify Data Utility returns a b-check error), select Utilities and Rebuild.
- Error connecting to QuickBooks with a Vista computer. Go into the Computer's Control Panel, select Users, turn the User Account Controls ON and re-boot the computer.
- If the error message includes the words "QB_SubmitRequest" and you are at Step 2 of 26, press Ctl-F12, search for invoice or receiver number and look at that document for any non-ASCII characters such as boxes, smiley faces, etc. Delete those characters and re-export.
- If the error message includes QB_CustomersPopulate, and contains the words "**unexpected agg tag**",
 - 1) The .QBW file's Sale Tax Code no longer functions due to the 2009-R7 QB patch. You can no longer add a new customer. The fix is to:
 - a. Start QB, select Vendors, Sales Tax, Manage Sales Tax.
 - b. Add a new taxable Sales Tax Code
 - c. Add a new non-taxable Sales Tax code.
 - d. Delete both of the new codes you just entered.
 - e. The problem will have now resolved itself.
 - 2) There are foreign characters in the QB customer address. Export the QB customers to Excel or to an IIF file (cust.iif). Call Software Arts.
 The allowable ASCII characters for Addresses, Part numbers, Phone numbers, and Description fields are: upper & lowercase alpha 65(A)-90(Z), 97(a)-122(z), numeric 0-9, and these special characters:
 ,./<>?;':()[] {} -=_+!@#\$%^&*"/
 The IIF file can be mined for special characters by using the Developer Menu Toolbox, File Tools, Character Counter, Find Characters by line and output the identified lines to a separate file. Now you can delete the foreign characters in QB customer records.
 If you found the bad character, grab it with Ctrl-C. At the command line type ? ASCII(_cliptext). Then use the following (or a similar) command (assuming that the field is partno and the ascii code is 233):
 REPLACE ALL partno WITH CHRTRAN(partno, CHR(233), "") This will solve the QB export problem.
 To change the bad partno in every module, use the Change Part Number function, scroll for the bad part number and type in the part number.
- If the error message involves QB_DUPLICATEDetect, check the 'qbsdklog.txt' file. Verify the QBW file by selecting File, Utilities, and Verify. If the file is corrupt, contact Intuit for help re-building your QBW file.
- If the error message includes the words "Class VendorRef got **unexpected agg tag id-1()**...", and you have QB 2009 R3 or higher (*press F2 to get the version release information screen*), one or more vendors have accounts prefilled that must be cleared.
- If the error message includes the words "QB_EMPLOYEESPOPULATE...classEmployeePayrollInfo got **unexpected tag id -1 ()**...", and you have QB 2008 R6 or higher (*press F2 to get the version release information screen*), in QuickBooks, select Edit, Preferences, "Integrated Applications", "Company Preferences" tab, delete the first connection to pc/MRP, select the second pc/MRP connection, click the "Properties" button, and uncheck the "Include Social Security Number" checkbox. Click "OK" twice.
- If the error message indicates an invalid Certificate or invalid Digital Signature, the pcmrp.exe file is corrupt (most likely by a virus). To check this, use Windows Explorer and right click to on the pcmrp.exe file. Select Properties, select Digital Signature. Update to the latest revision or version of pc/MRP or replace the pcmrp.exe file from a back-up.

- If you are exporting invoices or receivers and are at step 25, and the error message includes the words ‘OLE Dispatch’ and ‘qb submit request’, create a file named **qb_invoicesadd.txt** or **qb_billsadd.txt** in the pcmrpw directory, export invoices again, open up the ‘txt’ file and look for the bad characters causing the problem. pc/MRP will display the problem invoice or receiver number and the ‘txt’ file will automatically contain the bad characters.
- If the error message says “OLE IDispatch exception code 0 from QBFC13_0.QBSessionManager.1: qbXML components have not been installed...” (also see 16.16.6.1928):
 1. Uninstall and reinstall the QBFC 13.0 file according to the first bullet in this section. If that doesn’t help:
 2. Try to find any .TLG files in the C:\users\public\public documents\intuit\quickbooks\company files folder and rename them to have an .XXX extension. If this does not help
 3. You might need to uninstall then reinstall QuickBooks. Select Control Panel, and start uninstalling QuickBooks. If it offers to “repair” or “uninstall”, try repair first.
- If the error message says “OLE IDispatch exception code 0 from QBXMLRP2.RequestProcessor.2: This application is unable to log into this QuickBooks company data file automatically: Try to log into QuickBooks in a single user mode.
- If the error message is “PROCEDURE QB_OPENSESSION QB_FUNCTIONS.FXP” and says “OLE IDispatch exception code 0 from QBXMLRP2.: Recent changes to your configuration require you (the QuickBooks Administrator) to go into the Integrated Applications preferences and re-authorize your integrated application...”: This error will happen if the QB admin password has been changed. Reconnect the two programs the usual way.
- If the error message is “PROCEDURE QB_PARTSPOPULATE QB_FUNCTIONS.FXP” and says “OLE IDispatch exception code 0 from QBXMLRP2.RequestProcessor.2: There is not enough memory to complete the request...”: On one occasion a reboot solved the problem.
- If the error message says “PROCEDURE QB_EXPORT QB_FUNCTIONS.FXP OLE IDispatch exception code 0 from QBFC13_0.QBSessionManager.1: Request[0]: ItemNonInventoryAddRq ItemNonInventoryAdd Name: required field is missing End of ItemNonInventoryAdd” then make sure that only one copy of pc/MRP is trying to export into a QB file. The same invoice/bill document number might already exist in QB.

16.16.6.1928 QBFC...

- If the message contains: QBFC... The ticket parameter is invalid and you need to re-boot the computer. If that still does not work, back up the QBW file, then run the Utility Option, Re-build.

16.16.6.1943 Member Account does not evaluate to an object

- Error message states vendor reference does not evaluate to an object. Press Ctl-F12 and see what 'lcitem' has as a 'Bill Number' in QB. Vendor name may be missing or invalid. Add the vendor to the 'Bill' in QB.
- Error message states Member does not evaluate to an object, Verify the QuickBooks Data.

16.16.6.3090 Error 3090 Names in this list cannot contain a colon.

Delete the colon (:) in the QuickBooks Vendor and/or QuickBooks Customer fields on the QuickBooks tab of the Address Book.16.16.6.3100 Error 3100 Name already exists as a different list item.

The vendor name, customer name, or partnumber name used in a pc/MRP Invoice or Receiver that you are trying to export into QuickBooks already exists in QuickBooks in a list (Item, Vendor, Customer) other than the list pc/MRP is trying to import it into. For example, you cannot export a part with a QuickBooks part id of ‘DELL Computer’ if QuickBooks already contains a vendor address with the name ‘DELL Computer’. It could also be marked as in-active in QuickBooks.

16.16.6.3140 Error 3140 There is an invalid reference to a QB account.

Save and/or print out the XML error message and call Software Arts. The contents of the name field may exist in a list other than the list pc/MRP is expecting.

16.16.6.3260 Error 3260 Insufficient permission level to perform this action

Make sure pc/MRP is set to log in as QB admin. Set QB to single user. Exit QB. Start pc/MRP. Export invoices and/or receivers.

16.16.7 Special Cases

16.16.7.1 Entering Customer Deposits in QuickBooks

Start QuickBooks, select Customer, select Receive Payments, and select a specific Customer. Enter the deposit amount. Do not apply the payment to an invoice. When the invoice is exported over to QuickBooks, apply the deposit. You must create a custom invoice template that displays amount paid and balance due by selecting Invoice, Customize, New, Footer, and check Payments and Balance Due.

16.16.7.2 Entering Purchase Deposits in QuickBooks

Step 1 In QB, create a Purchase Deposit chart of account
Type = Other Current Asset

Step 2 In pc/MRP, create a Purchase Deposit Part Number
Type = Non Inventory
QuickBooks Tab Asset/Expense Account = Purchase Deposit

From then on, whenever you need to include a deposit on a purchase order

In pc/MRP

Purchasing:

1. Make a purchase order line item one contains the part number, qty and unit cost.
2. Add a second line item for a positive qty of 1 and a negative dollar amount of the deposit
3. Add a third line item for a positive qty of 1 and positive dollar amount for the deposit

Accounting:

4. Accounting will receive the third line item (Modules, Receive, New, select 3rd line item) and enter unique vendor invoice number
5. Accounting will export the 3rd line item to QB as a Bill
6. Accounting will cut the check in QB for the deposit

Receiving:

7. Receiving will receive line items 1 and 2

Accounting:

8. Accounting will add the vendor invoice number to the receiver and export it to QB as a bill
9. Accounting will cut a second check in QB for the amount of the goods minus the deposit.

16.17 Optional Corporate Enterprise Reporting Module

16.17.1 Overview

The Corporate Reporting Module allows companies to:

- Select one of three methods to have their parts list, BOMs and Addresses automatically synchronized across the world in real time.
- Switch from one division to another by selecting that division from the drop down menu.
- Print out consolidated financial reports for all divisions, business units, and the entire corporation. Currencies are automatically reconciled if pc/MRP's Alternate Currency Module is active.

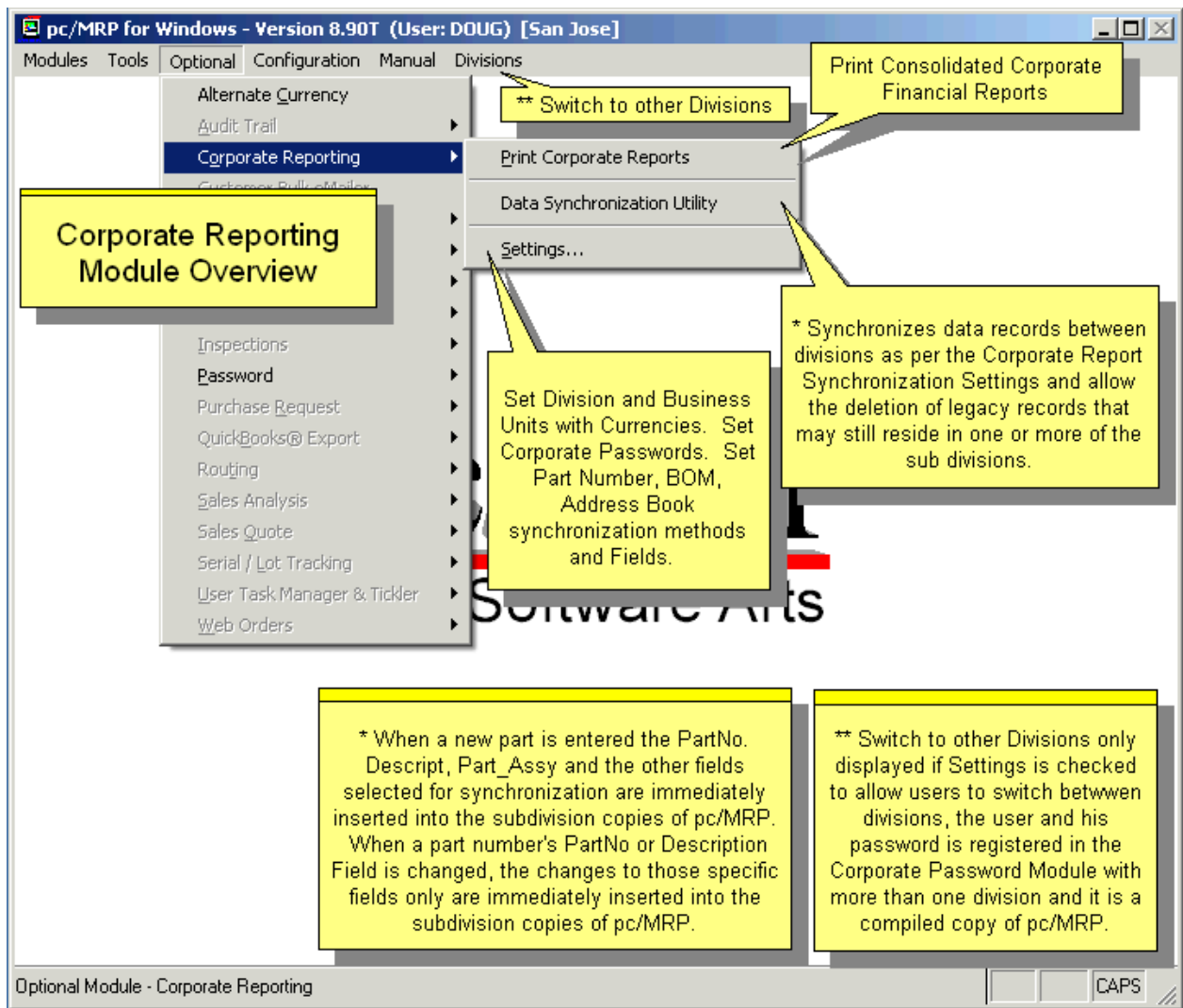

The consolidated reports include:

- Profit and Loss (current period and YTD with variance to budget for current period and YTD for all divisions)
- YTD Expense and Revenue (current period and YTD with variance to budget for current period and YTD for all divisions)
- Trial Balance (current month and YTD for all reporting divisions)
- Balance Sheet (for all reporting divisions)
- General Ledger (for the period for all reporting divisions)
- GL Transactions (for the period for all reporting divisions)

An online slideshow is located here: <http://www.pcmrp.com/mrp101/corporateoverview.htm>

Select Configuration, Module Activation, and then Corporate Reporting Module from the menu. To activate this module, select Configuration, Module Activation, and Corporate Reporting. Then select “Free 10 day trial” or “Full activation” and enter the activation code number supplied by Software Arts.

Only the Corporate Headquarters’ copy of pc/MRP is activated. The divisional copies of pc/MRP do not need to activate the Corporate Reporting Module.

To set your **Corporate Enterprise default settings**, select Optional, Corporate Reporting, and Settings.

16.17.2 Setup

Step 1. Creating Business Units

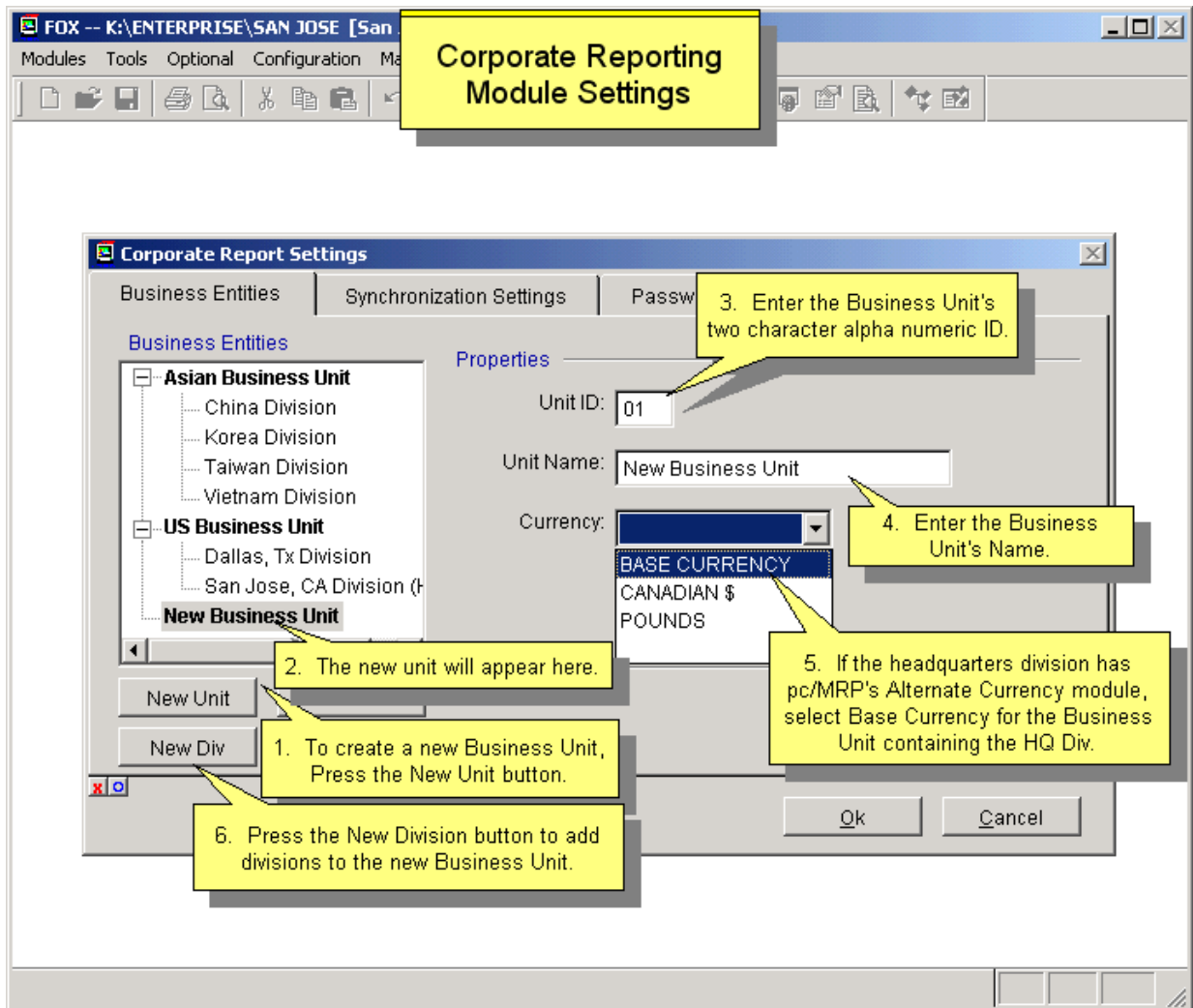

A company must create one or more Business Units. Business Unit(s) report to the entire corporation. Divisions report to the Business Unit(s).

To enter a new Business Unit, click on the “New Unit” button. Enter the two-character Unit ID field and the Business Unit Name. If the Headquarters Division has pc/MRP’s Alternate Currency Module, select the currency for the new Business Unit. The Base Currency is the currency used by the Headquarters division. The 2-character Unit ID field must be unique among both Divisions and Business Units.

To remove a Business Unit, select the Business Unit and then click on the “Remove Unit” button. All Divisions reporting to that Business unit will be removed as well.

Step 2, Creating Divisions

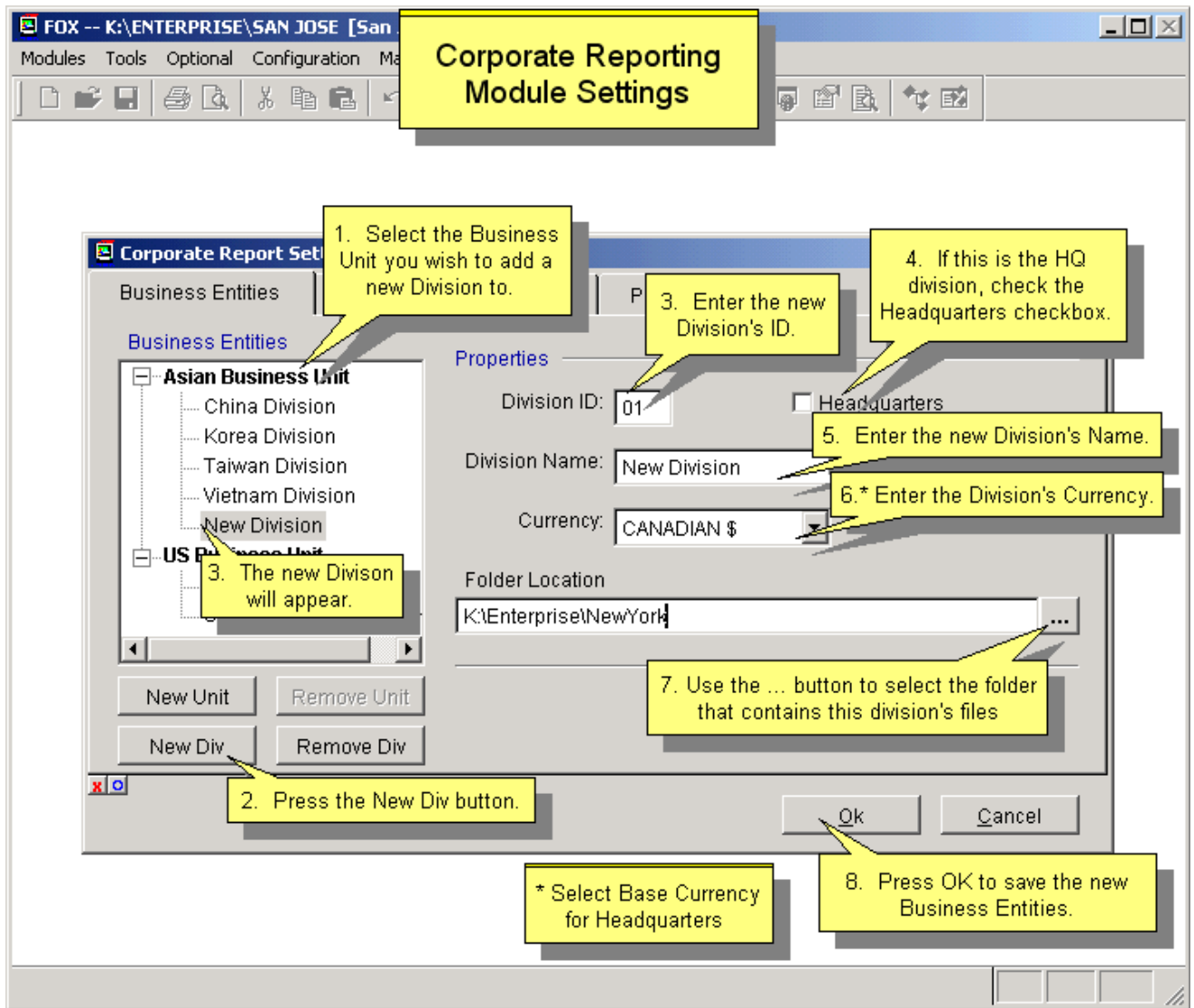

Divisions report to Business Units. One division must be checked as the Headquarters Division. This division is the only division that will contain an active Corporate Report Module. This division must exist in the current default directory when it is created.

To enter a new Division, click on a Business Unit and then click on the New Division button. Enter the 2-character Division ID field and the Division Name. The 2-character Unit ID field must be unique among both Divisions and Business Units.

You can scroll through your network to get a UNC path or a mapped drive to get a drive path to the folder containing the division's pc/MRP files. The UNC path is preferable because not all computers may have similar mapped drives.

If the Headquarters Division has pc/MRP's Alternate Currency Module, select the currency for that division. The Headquarters Division must select "Base Currency". If other divisions work in the same currency as the Headquarters Division, you must select "Base Currency" as their currency.

You cannot create more divisions that you are licensed for. To increase your division license count you must call Software Arts to purchase an additional copy of pc/MRP and an additional enterprise license. Software Arts will give you a new activation code number. You can then increase your division count by following one of the two methods below:

Method 1 - Open the HQ division. Select Configuration, Module Activation, select Corporate Report module, and select Deactivate. Then reactivate the Corporate Report module with your new activation code number by selecting Configuration, Module Activation, Corporate Report, Activate, and enter your new activation code number.

Method 2 - Open the HQ division. Select Optional, Corporate Reporting, and Settings, Select the HQ division, double click on the word Properties, and enter your new activation code number.

To get the activation code, Software Arts personnel must set the Seat Count to the total number of divisions and check the Corporate Reporting checkbox.

If none of your divisions use alternate currency, there is no need to purchase pc/MRP's Alternate Currency Module.

If one or more of the divisions use a different currency than the HQ division, the HQ division should purchase pc/MRP's Alternate Currency module. The HQ division and all divisions using the same currency as the HQ division must be set to Base Currency. Divisions using alternate currency must be set to that currency. These alternate currency divisions do not need to purchase pc/MRP's base currency module, unless they have vendors and or customers that use alternate currencies. The alternate currency divisions would always set their own currency as their base currency in their own copy of pc/MRP's Alternate Currency module.

Step 3, Part and BOM synchronization settings

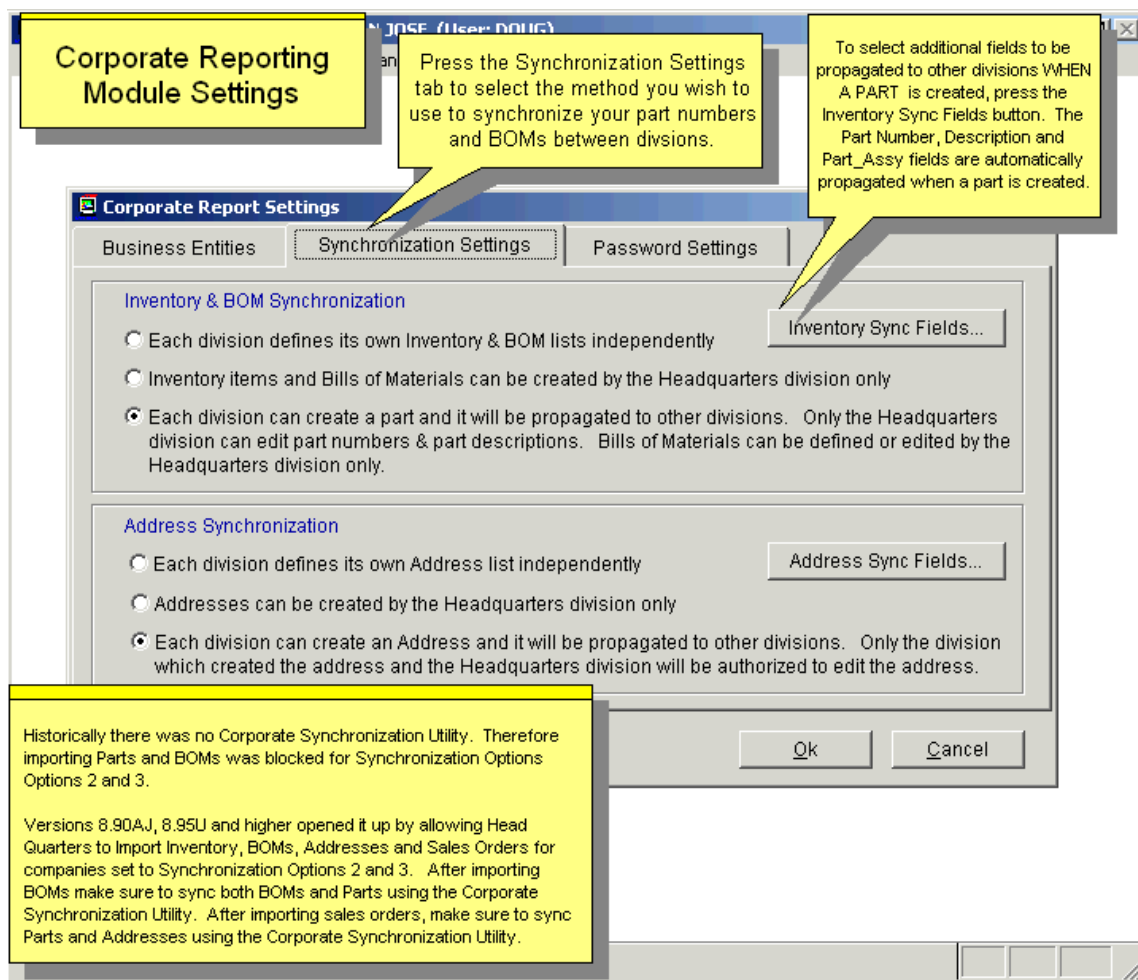

Select the “Synchronization Settings” tab and select the method you wish to use to synchronize your part numbers, BOMs and Addresses between divisions.

Inventory and BOM:

Selecting the top radio button will allow each division to control their own partmaster and BOM database files with no synchronization between divisions.

Selecting the middle radio button will allow only the HQ division to create part numbers and BOMs. If HQ edits a part, the Part Number and Description fields are propagated. The new and edited part numbers and BOMs will be propagated to all other divisions within seconds. The other divisions can edit all of the fields for a part with the exception of the part number and description fields. Other divisions are not allowed to edit BOMs.

Selecting the third radio button will allow all divisions to create part numbers. The new part numbers will be propagated to all other divisions within seconds. Only the HQ division can create and edit BOMs.

Note: If the second or third option is selected, only HQ will be able to import parts and BOMs (using Configuration, Option 40). After importing parts, make sure you use the Synchronization Utility to synchronize Inventory. After importing BOMs, you will need to synchronize both BOMs and Inventory.

Addresses:

Selecting the top radio button will allow each division to control their own addresses with no synchronization between divisions.

Selecting the middle radio button will allow only the HQ division to create address records. If HQ edits an address, the ID, Name, Start Date, Division fields are propagated. The new and edited addresses will be propagated to all other divisions within seconds. Other divisions are not allowed to edit addresses.

Selecting the third radio button will allow all divisions to create address records. The Division will be filled out automatically, and will identify the creator division. The new address will be propagated to all other divisions within seconds. Only the creator and the HQ can edit addresses.

Note: If the second or third option is selected, only HQ will be able to import addresses (using Configuration, Option 40). After importing addresses, make sure you use the Synchronization Utility to synchronize the Address Book.

Note: If either divisions import e.g. Sales Orders, HQ will need to synchronize Inventory and the Address Book, as new addresses and/or parts might have been added.

Step 4, Propagating Additional Partmaster or Address Fields

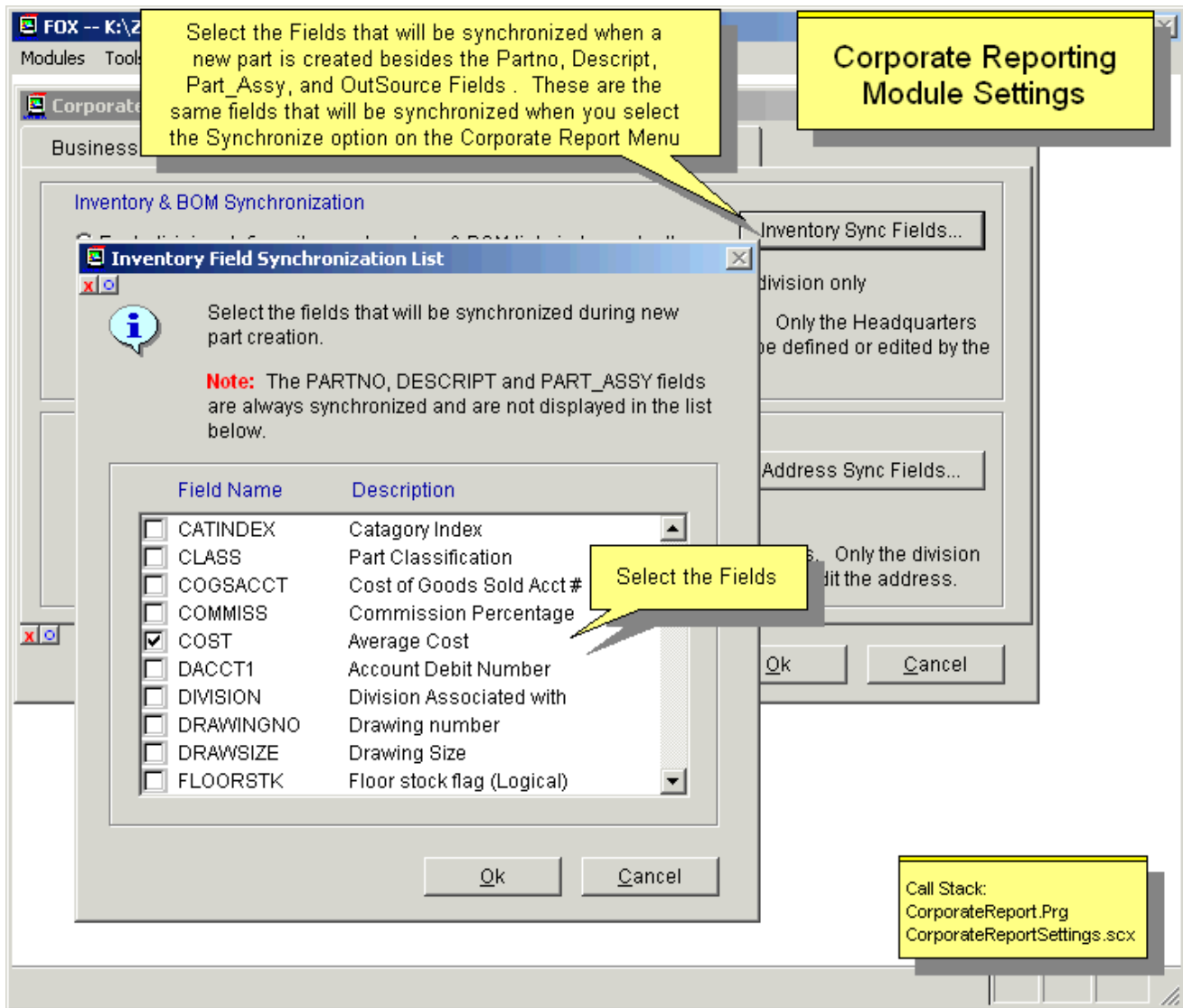

Select the Inventory Sync Fields button to check the fields you want propagated. The Part Number, Description, Part_Assembly and Outsource fields are propagated to the other divisions automatically when a part is created. The fields selected by the Inventory Sync List are propagated when a part is created but not when a part is edited. If you edit a part, the Part Number and Description fields are propagated.

Select the Address Sync Fields button to check the fields you want propagated. The ID, Name, Start Date and Division fields are propagated to the other divisions automatically when an address is created. The fields selected by the Address Sync List are propagated when an address is created OR when an address is edited.

Note: Synchronizing Inventory/BOMs or Addresses (along with the Sync Fields buttons) are disabled for Synchronization Setting # 1.

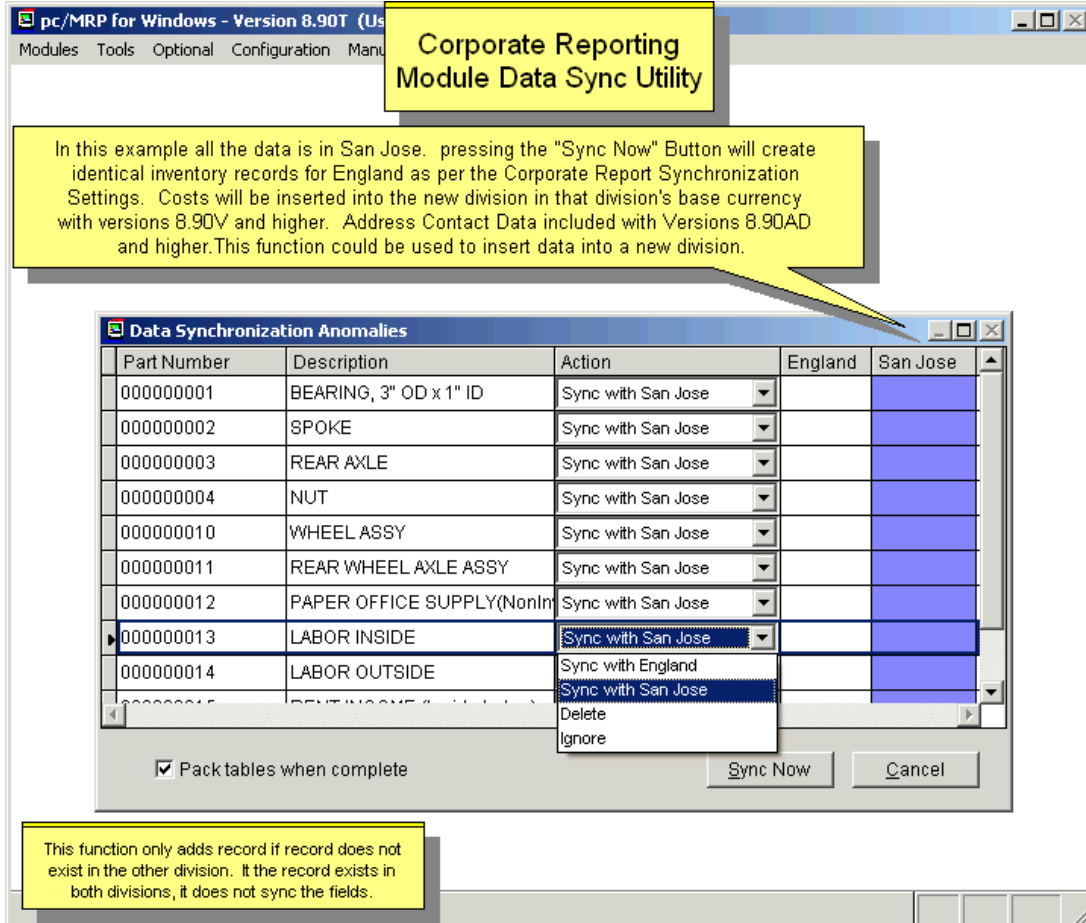
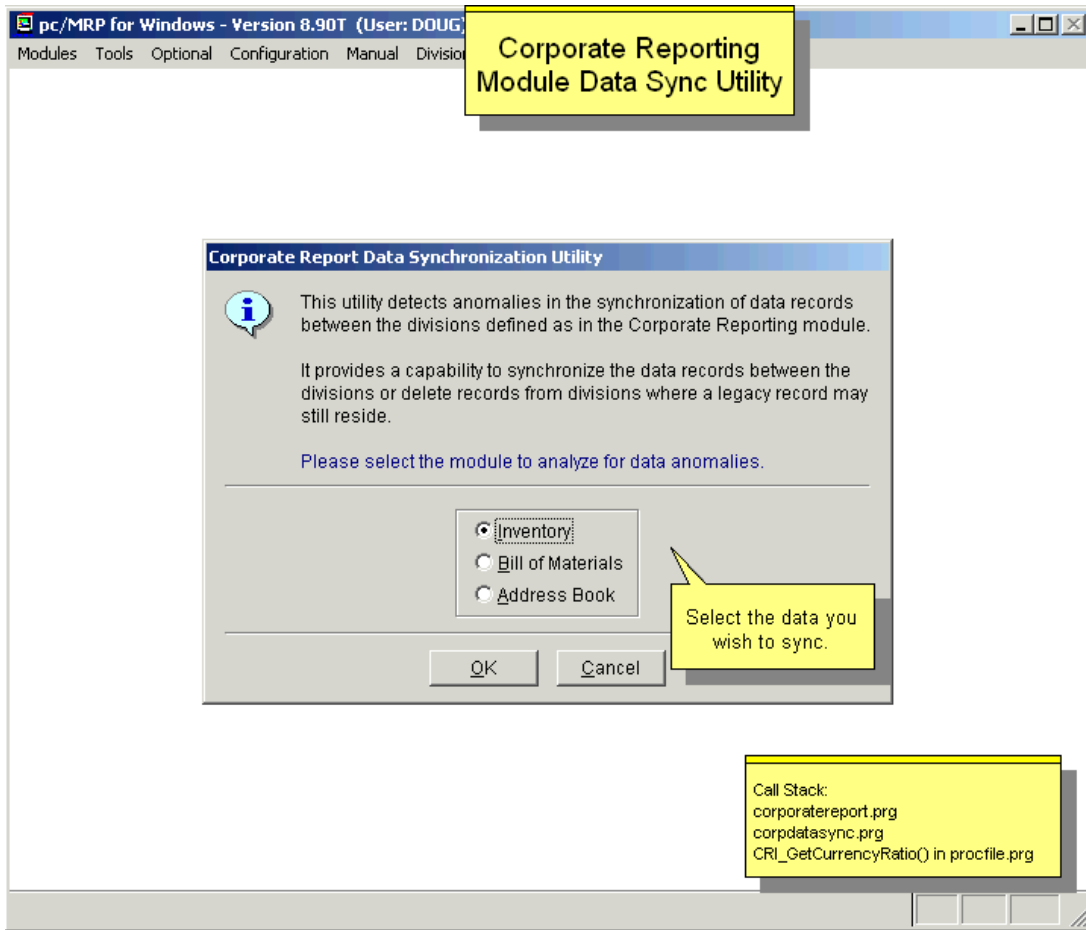

Synchronization rules for Setting #3

Address Book

Each Division can create an address, it will be propagated to other divisions. Only the Division that created the address and HQ can edit the address.

HQ and or DIV Creates new Address

ID,Name,StartDate,Division + checked fields are propagated to DIVs. * ^

Division will contain the Unit+Div Number to identify the creator DIV

HQ and or DIV Edits an address

Name,Start Date + checked fields are propagated to DIVs. * DIV can only edit addresses it created.

HQ and or DIV marks an address for deletion

Deletion will be propagated

DIV can only mark addresses for deletion that it created.

HQ and or DIV removes marked addresses

Records will be removed regardless of who created them. Removals will not be propagated

* Currency amounts (CredLim, YR_Quota) if checked, will be propagated to each unit's base currency

^ If checked, Contact fields will be included

Inventory

Each Division can create parts, Only HQ can edit part numbers and part descriptions

HQ Creates new part

PartNo,Descript,Part_Assy,OutSource+checked fields propagate to DIVs *

DIV Creates new part

PartNo,Descript,Part_Assy,OutSource+checked fields propagate to HQ and DIVs *

HQ Edits a part

PartNo,Descript propagate to DIVs. Remaining fields do not propagate to DIVs.

DIV Edits a part

No propagation to HQ or other DIVs, DIV can not edit PartNo, Descript or mark a part for Deletion

HQ Marks or un-marks a part for deletion

Part will be marked or un-marked for deletion in DIVs DIV can not mark a part for deletion

HQ Removes part records marked for deletion - Records removed in HQ but not in DIV

DIV Removes part records marked for deletion - Records removed from DIV but not in HQ or other DIVs

* Costs, (ave, std, etc) if checked, will be propagated to each unit's base currency

BOMS:

Bills of Materials can be defined and or edited by Headquarters only.

HQ creates a new BOM

Everything will be propagated to the DIV, including BOM costs

DIV cannot create a new BOM

HQ edits a BOM

New item, qty change, deleted (marked) item – propagate to DIVs

Changing HQ inventory cost or BOM cost will not propagate

HQ deletes (marks) an entire BOM - BOM records in DIV will be marked for deletion

DIV cannot edit a BOM. DIV can not delete (marks) an entire BOM

HQ recalls entire BOM - BOM records in DIV will be un-marked - DIV can not recall an entire BOM

HQ removes marked BOM records - Records get removed from HQ only

DIV removes marked BOM records - Records get removed from DIV only

Step 5, Setting up Passwords

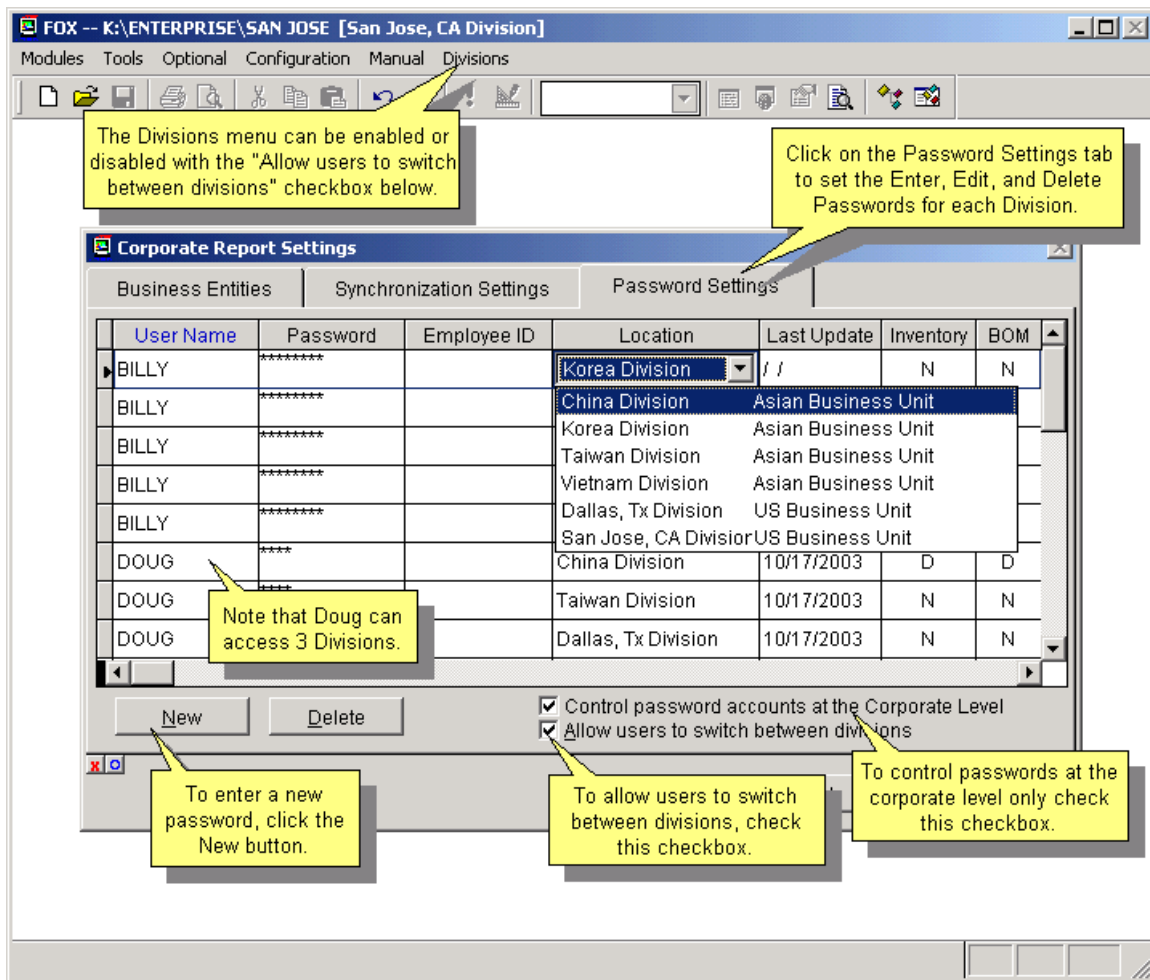

Select the "Password Settings" tab to enter and edit passwords for the entire corporation. Each division must have their own pc/MRP password module. The above passwords are simply a consolidation of each division's Password Module.

If the "Control password accounts at the Corporate Level" checkbox is not checked, passwords are managed at the division level. If it is checked, all passwords are controlled at the HQ division.

To enter a new password, click the "New" button. If the password's Location references another division, that division's password module will be updated.

If a person is to have access to multiple divisions, you should set up the same name and password for each division. That way if a user changes his password, it is automatically propagated to all divisions and he will be allowed to switch from division to division without re-logging in.

16.17.3 Reports

Consolidated Corporate Enterprise Reports

Numbered callouts provide instructions:

1. Select the Entire Corporation or a Business Unit. (Points to the 'Entire Corporation' dropdown menu.)
2. Select the financial reports you require. (Points to the 'Reports' list with checkboxes.)
3. Check and set the currency rates as of the close of the period. The rates will be stored with the close. (Points to the 'Currency Exchange Rates...' button.)
4. Select the Period you wish to consolidate. (Points to the 'Period' section with 'Month' and 'Year' dropdowns.)
5. Select Display, Print or send to a file (Excel, PDF, etc.). (Points to the 'Send Output To' dropdown menu.)
6. Press OK. (Points to the 'OK' button.)

At the bottom left, a text box provides an error resolution: 'If you get the error msg, "The currency XYZ for Business Unit XXXX is invalid", CurHist.dbf records for the period you are trying to close already has currency records for that period and none of those records contain the currency listed for that business unit. To fix, at the command line Enter "use CurHist excl", Browse, mark the records for that period for deletion, pack the table and run the Corporate Report again..'

At the bottom right, a text box lists the call stack and reports: 'Call Stack: pcmrp.prg, corporatereport.prg, prcorpreport.prg, DO FORM CorporateReport.scx. Reports: CorpProfitAndLoss.frx'

To print consolidated corporate financial reports, select the "Print Corporate Reports" option on the "Corporate Reports" menu. pc/MRP will display the "Corporate Consolidated Financial Reports" window shown above. Select the Entire Corporation or one of the Business Units. Check which reports you want to display and or print. Select the report period.

If you have the Alternate Currency Module, press the "Currency Exchange Rates" button to check and or set the currency rate as of the last date of the period being consolidated. The rates are stored along with the consolidation data. If you were to reprint this period's consolidation reports, the stored rates would be used again, unless you were to adjust the rates again.

All divisions must have the same start of fiscal year. Not all divisions have to close on the same date. A warning message will be displayed if one or more of the divisions do not have a close for that period, however, pc/MRP will give you the option to print or display consolidated reports without those divisions. Select Display or Print output and press the OK button.

Corporate Profit and Loss Report

Print Preview Page: 1

COHESIVE TECHNOLOGIES IN
10/08/2003

YTD EXPENSE AND REVENUE REPORT 10/03 FOR Entire Corporation

DECT	DESCRIPTION	CURRENT MONTH	YTD	BUDGET	YTD BUDGET	%VAR	YTD % VAR
REVENUE							
	DEPTSON BSKM TOTALS:	5000.00	12000.00	4000.00	8000.00	125.00	155.25
	DEPTSON BSKD TOTALS:	10000.00	25000.00	0000.00	16000.00	125.00	104.16
	DEPTSON BSKW TOTALS:	3333.00	6332.50	2666.40	5332.60	125.00	28.40
	DEPTSON BSKY TOTALS:	10000.00	25000.00	2000.00	16000.00	125.00	55.14
	DEPTSON WSKL TOTALS:	10000.00	25000.00	3000.00	16000.00	125.00	40.75
	DEPTSON WSKY TOTALS:	15000.00	15000.00	0000.00	6000.00	107.50	21.63
	REVENUE TOTALS	53333.00	110032.50	30666.40	69332.60	137.93	159.65
COST OF GOODS SOLD							
	DEPTSON BSKM TOTALS:	0.00	-3950.00	0.00	0.00	0.00	0.00
	DEPTSON BSKD TOTALS:	0.00	-7900.00	0.00	0.00	0.00	0.00
	DEPTSON BSKW TOTALS:	0.00	-2639.07	0.00	0.00	0.00	0.00
	DEPTSON BSKY TOTALS:	0.00	-7900.00	0.00	0.00	0.00	0.00
	DEPTSON WSKL TOTALS:	0.00	-7900.00	0.00	0.00	0.00	0.00
	DEPTSON WSKY TOTALS:	-7900.00	-7900.00	0.00	0.00	0.00	0.00
	COST OF GOODS SOLD TOTALS	-7900.00	-20109.07	0.00	0.00	0.00	0.00
COST OF LABOUR							
	DEPTSON BSKM TOTALS:	0.00	-250.00	2500.00	0000.00	0.00	-5.00
	DEPTSON BSKD TOTALS:	0.00	-500.00	5000.00	10000.00	0.00	-2.33
	DEPTSON BSKW TOTALS:	0.00	-166.65	1666.50	3333.00	0.00	-0.90
	DEPTSON BSKY TOTALS:	0.00	-500.00	5000.00	10000.00	0.00	-1.76
	DEPTSON WSKL TOTALS:	0.00	-500.00	5000.00	10000.00	0.00	-1.30
	DEPTSON WSKY TOTALS:	-500.00	-500.00	5000.00	0000.00	-10.00	-1.15
	COST OF LABOUR TOTALS	-500.00	-2016.65	20166.50	43333.00	-2.96	-5.07
OPERATING EXPENSES							
	DEPTSON BSKM TOTALS:	-525.00	-1404.00	0.00	0.00	0.00	0.00
	DEPTSON BSKD TOTALS:	-1000.00	-2000.00	0.00	0.00	0.00	0.00
	DEPTSON BSKW TOTALS:	-349.97	-935.91	0.00	0.00	0.00	0.00
	DEPTSON BSKY TOTALS:	-1050.00	-2000.00	0.00	0.00	0.00	0.00
	DEPTSON WSKL TOTALS:	-1050.00	-2000.00	0.00	0.00	0.00	0.00
	DEPTSON WSKY TOTALS:	-1708.00	-1708.00	0.00	0.00	0.00	0.00
	OPERATING EXPENSES TOTALS	-5722.97	-17038.91	0.00	0.00	0.00	0.00

The Corporate Profit and Loss report includes revenue and expense totals for the Current Month, YTD, Budget, YTD Budget, Variance, and YTD Variance for every division reporting to the Business Unit selected or the entire corporation.

Corporate YTD Expense and Revenue Report

Print P Print Preview 75% Page: 1

COHESIVE TECHNOLOGIES IN
10/08/2003

YTD EXPENSE AND REVENUE REPORT 10/03 FOR Entire Corporation

DEPT	DESCRIPTION	CURRENT MONTH	YTD	BUDGET	YTD BUDGET	VAR	YTD % VAR
REVENUE							
DIVISION ASCH							
2010000	BUSINESS INCOME	8000.00	12600.00	4000.00	8000.00	125.00	156.25
2015000	FREIGHT INCOME	0.00	0.00	0.00	0.00	0.00	0.00
2085000	SALE DISCOUNT	0.00	0.00	0.00	0.00	0.00	0.00
2090000	REFUNDS	0.00	0.00	0.00	0.00	0.00	0.00
DIVISION ASCH TOTALS:		8000.00	12600.00	4000.00	8000.00	125.00	156.25
DIVISION ASND							
2010000	BUSINESS INCOME	10000.00	25000.00	9000.00	16000.00	125.00	156.25
2015000	FREIGHT INCOME	0.00	0.00	0.00	0.00	0.00	0.00
2085000	SALE DISCOUNT	0.00	0.00	0.00	0.00	0.00	0.00
2090000	REFUNDS	0.00	0.00	0.00	0.00	0.00	0.00
DIVISION ASND TOTALS:		10000.00	25000.00	9000.00	16000.00	125.00	156.16
DIVISION ASW							
2010000	BUSINESS INCOME	3333.00	8332.50	2666.40	5332.80	125.00	156.25
2015000	FREIGHT INCOME	0.00	0.00	0.00	0.00	0.00	0.00
2085000	SALE DISCOUNT	0.00	0.00	0.00	0.00	0.00	0.00
2090000	REFUNDS	0.00	0.00	0.00	0.00	0.00	0.00
DIVISION ASW TOTALS:		3333.00	8332.50	2666.40	5332.80	125.00	29.40
DIVISION ASWV							
2010000	BUSINESS INCOME	10000.00	25000.00	8000.00	16000.00	125.00	156.25
2015000	FREIGHT INCOME	0.00	0.00	0.00	0.00	0.00	0.00
2085000	SALE DISCOUNT	0.00	0.00	0.00	0.00	0.00	0.00
2090000	REFUNDS	0.00	0.00	0.00	0.00	0.00	0.00
DIVISION ASWV TOTALS:		10000.00	25000.00	8000.00	16000.00	125.00	55.14
DIVISION WSWL							
2010000	BUSINESS INCOME	10000.00	25000.00	8000.00	16000.00	125.00	156.25
2015000	FREIGHT INCOME	0.00	0.00	0.00	0.00	0.00	0.00
2085000	SALE DISCOUNT	0.00	0.00	0.00	0.00	0.00	0.00
2090000	REFUNDS	0.00	0.00	0.00	0.00	0.00	0.00
DIVISION WSWL TOTALS:		10000.00	25000.00	8000.00	16000.00	125.00	49.76
DIVISION WSWJ							
2010000	BUSINESS INCOME	15000.00	15000.00	9000.00	9000.00	197.50	197.50
2015000	FREIGHT INCOME	0.00	0.00	0.00	0.00	0.00	0.00
2085000	SALE DISCOUNT	0.00	0.00	0.00	0.00	0.00	0.00

The YTD Expense and Revenue report includes all revenue and expense charts of accounts and totals for the Current Month, YTD, Budget, YTD Budget, Variance, and YTD Variance for every division reporting to the Business Unit selected or the entire corporation.

Corporate Balance Sheet Report

Entire Corporation PAGE NO:1
 10/08/2003
 BALANCE SHEET 10/03

ASSETS

CURRENT ASSETS

DIVISION ASCH

10100000	CASH ON HAND	3496.00
10200000	BANK CHECKING ACCOUNT	9387.50
10300000	BANK SAVINGS ACCOUNT	0.00
11100000	ACCNT/RECVB.CUSTOMERS	8500.00
11200000	ACCNT/RECVS.-OTHERS	0.00
11900000	A/R.-BAD DEBTS RESERV	0.00
12100000	STOCK INVENTORY	750.00
DIVISION ASCH TOTALS		21133.50

DIVISION ASKO

10100000	CASH ON HAND	4992.00
10200000	BANK CHECKING ACCOUNT	18775.00
10300000	BANK SAVINGS ACCOUNT	0.00
11100000	ACCNT/RECVB.CUSTOMERS	17000.00
11200000	ACCNT/RECVS.-OTHERS	0.00
11900000	A/R.-BAD DEBTS RESERV	0.00
12100000	STOCK INVENTORY	1500.00
DIVISION ASKO TOTALS		42267.00

DIVISION ASYN

10100000	CASH ON HAND	1663.83
10200000	BANK CHECKING ACCOUNT	6257.71
10300000	BANK SAVINGS ACCOUNT	0.00
11100000	ACCNT/RECVB.CUSTOMERS	5666.10
11200000	ACCNT/RECVS.-OTHERS	0.00
11900000	A/R.-BAD DEBTS RESERV	0.00
12100000	STOCK INVENTORY	499.95
DIVISION ASYN TOTALS		14087.59

DIVISION ASVN

10100000	CASH ON HAND	4992.00
10200000	BANK CHECKING ACCOUNT	18775.00

The Corporate Balance Sheet report includes all the asset, liability, and equity accounts for all the divisions belonging to the Business Unit selected or for the entire corporation.

Corporate Trial Balance Sheet Report

Entire Corpora
10/08/2003
TRIAL BALANCE 10/03

ACCT	DESCRIPTION	TYPE	CURRENT MONTH DEBIT
DIVISION :ASCH			
10100000	CASH ON HAND	AC	2496.00
10200000	BANK CHECKING ACCOUNT	AC	9387.50
10300000	BANK SAVINGS ACCOUNT	AC	0.00
11100000	ACCNT/RECVB.CUSTOMERS	AC	8500.00
11200000	ACCNT/RECVS.-OTHERS	AC	0.00
11900000	A/R.-BAD DEBTS RESERV	AC	0.00
12100000	STOCK INVENTORY	AC	750.00
13100000	SHOP EQUIPMENT	AF	0.00
13200000	FURNITURE & FIXTURES.	AF	7500.00
13300000	TRANSPORTATION EQUIP.	AF	0.00
13400000	LEASHOLD EQUIPMENT	AF	0.00
13500000	LAND	AF	0.00
13600000	BUILDING	AF	0.00
14100000	DEPRECIATION ACCRUED	AD	0.00
14200000	AMORTIZATION ACCRUED	AD	0.00
15100000	PREPAID EXPENSES	AL	500.00
20100000	ACCNTS/PAYAB.VENDORS	LC	0.00
20200000	ACCNTS/PAYABLE OTHERS	LC	0.00
21100000	SALES TAX	LC	0.00

The Corporate Trial Balance report includes the trial balances for the current month and YTD for every division belonging to the Business Unit selected or all divisions for the entire corporation.

Corporate General Ledger Report

Print Preview

CONESIVE TECHNOLOGIES IN
10/09/2003

GENERAL LEDGER REPORT FOR ENTIRE CORPORATION 10/03

PAGE NO:1
CORPFRGL.PRM

TRANS#	DATE	CHECK#	DESCRIPTION	COMPANY	INT#	WEND/INT#	RECH	DEBIT AMT	CREDIT AMT
(DIVISION ASCH)									
ACCOUNT 14100000 CASH ON HAND									
STARTING BALANCE FOR YTD								0.00	
STARTING BALANCE FOR THE MONTH								0.00	
000001	10/09/03		STARTING BUSINESS				2500.00	0.00	
000012	10/09/03		FRY'S				0.00	4.00	
ENDING BALANCE FOR THE MONTH								2496.00	0.00
ENDING BALANCE FOR YTD								2496.00	0.00
ACCOUNT 14200000 BANK CHECKING ACCOUNT									
STARTING BALANCE FOR YTD								0.00	
STARTING BALANCE FOR THE MONTH								0.00	
000001	10/09/03		STARTING BUSINESS				5000.00	0.00	
000007	10/09/03		FB PRODUCTS				6000.00	0.00	
000008	10/09/03		F GUNES				0.00	326.00	
000009	10/09/03		R TUSSES				0.00	500.00	
000010	10/09/03		J F EXAMINER				0.00	25.00	
000011	10/09/03		B HERGAL				0.00	350.00	
000013	10/09/03		WEB INTEREST				12.50	0.00	
ENDING BALANCE FOR THE MONTH								9387.50	0.00
ENDING BALANCE FOR YTD								9387.50	0.00
ACCOUNT 14300000 ACCOUNTS RECEIVABLE									
STARTING BALANCE FOR YTD								0.00	
STARTING BALANCE FOR THE MONTH								0.00	
000002	10/09/03		STARTING BUSINESS				2000.00	0.00	
000006	10/09/03		FB PRODUCTS				7500.00	0.00	
000007	10/09/03		FB PRODUCTS				0.00	6000.00	
ENDING BALANCE FOR THE MONTH								6500.00	0.00
ENDING BALANCE FOR YTD								6500.00	0.00

The Corporate General Ledger report contains the starting balance for the year, the starting balance for the month, all transactions for the period, the ending balance for the month, and the ending balance for the year for every division belonging to the Business Unit selected or all divisions for the entire corporation.

Corporate Transaction Report

Print		Print Preview							
TRANS#	DATE	CHECK#	DESCRIPTION	COMPANY	RELATED DOC#	ACCT	DEBIT AMT	CREDIT AMT	
COHESIVE TECHNOLOGIES IN									
10/08/2003									
GENERAL LEDGER ALL TRANSACTIONS FOR CORPORATION 10/03									
PAGE NO: 1									
CORPTRAN.F03									
DIVISION 1534									
000001	10/08/03		STARTING BOSIIE			10100000 CASH ON HAND	2500.00	0.00	
						10200000 BANK CHECKING ACCOUNT	5000.00	0.00	
						12100000 STOCK INVENTORY	9000.00	0.00	
						25100000 STARTING CAPITAL	0.00	10500.00	
000002	10/08/03		STARTING BOSIIE			13200000 FURNITURE & FIXTURES.	7500.00	0.00	
						11100000 ACCT/RECVB.CUSTOMERS	2000.00	0.00	
						15100000 PREPAID EXPENSES	500.00	0.00	
						25100000 STARTING CAPITAL	0.00	10000.00	
000003	10/08/03		STARTING BOSIIE			25100000 STARTING CAPITAL	12500.00	0.00	
						24100000 NOTES PAYABLE	0.00	12500.00	
000004	10/08/03		STOCK INV ADJ06			40100000 STARTING INVENTORY	3000.00	0.00	
						12100000 STOCK INVENTORY	0.00	3000.00	
000005	10/08/03		REKKT			41100000 PURCHASES	1500.00	0.00	
						41400000 FREIGHT	200.00	0.00	
						20100000 ACCT/PAYAB.VENDORS	0.00	1700.00	
000006	10/08/03		FB PRODUCTS			11100000 ACCT/RECVB.CUSTOMERS	7500.00	0.00	
						30100000 BUSINESS INCOME	0.00	7500.00	
000007	10/08/03		FB PRODUCTS			10200000 BANK CHECKING ACCOUNT	6000.00	0.00	
						11100000 ACCT/RECVB.CUSTOMERS	0.00	6000.00	
000008	10/08/03		P G0002			50100000 SALES	250.00	0.00	
						22100000 PAYROLL TAX F.O.T.	0.00	25.00	
						10200000 BANK CHECKING ACCOUNT	0.00	225.00	
000009	10/08/03		R TURRES			61500000 RENT	500.00	0.00	
						10200000 BANK CHECKING ACCOUNT	0.00	500.00	
000010	10/08/03		S F EQUINER			60100000 ADVERTISING	25.00	0.00	
						10200000 BANK CHECKING ACCOUNT	0.00	25.00	
000011	10/08/03		B GENERAL			61000000 INSURANCE. GENERAL.	350.00	0.00	
						10200000 BANK CHECKING ACCOUNT	0.00	350.00	
000012	10/08/03		FRY'S			61400000 OFFICE SUPPLIES	4.00	0.00	
						10100000 CASH ON HAND	0.00	4.00	
000013	10/08/03		WFB INTEREST			10200000 BANK CHECKING ACCOUNT	12.50	0.00	

The Corporate Transaction report contains the every transaction entered during the period for every division belonging to the Business Unit selected or all divisions for the entire corporation.

16.18 Optional User Task Manager & Tickler Module

16.18.1 Overview and Setup

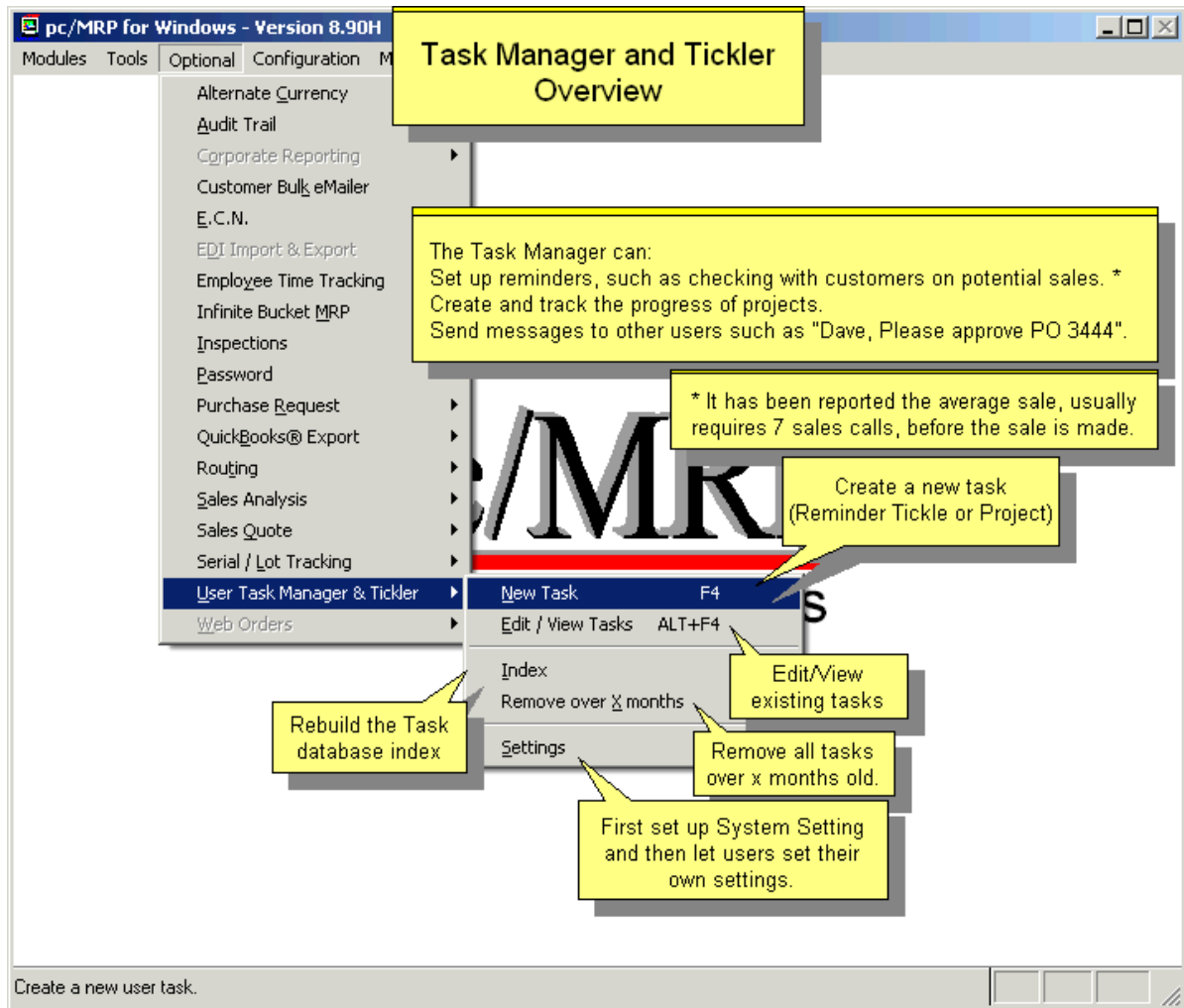

See our slideshows here: <http://www.pcmrp.com/mrp101/tickleroverview.htm> and here: <http://www.pcmrp.com/mrp101/crmoverview.htm>

The User Task Manager & Tickler Module allows companies to

- Quickly set reminders.
- Manage and assign tasks of a project.
- Multiple task reports with various sort and group options.

The reports include:

- All displayed Tasks in List format.
- Just the selected Task in item format.
- All the displayed Tasks in item format.

To activate this module: Call Software Arts (408-226-7321) to obtain your activation code number. Select Configuration, Module Activation, and then User Task Manager & Tickler Module from the menu. Press the "Activate" button and enter your activation code number.

Example

Companies that own the Advanced Password Module can send requests for PO Approval.

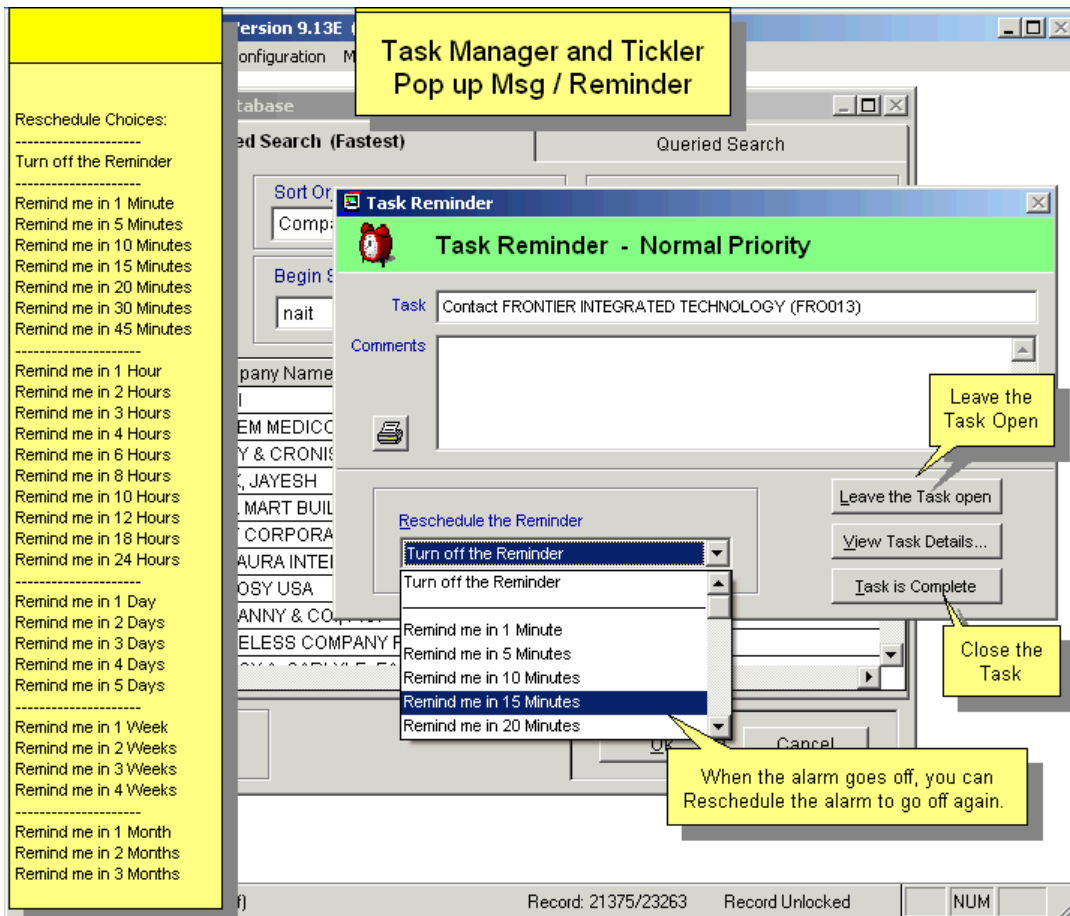
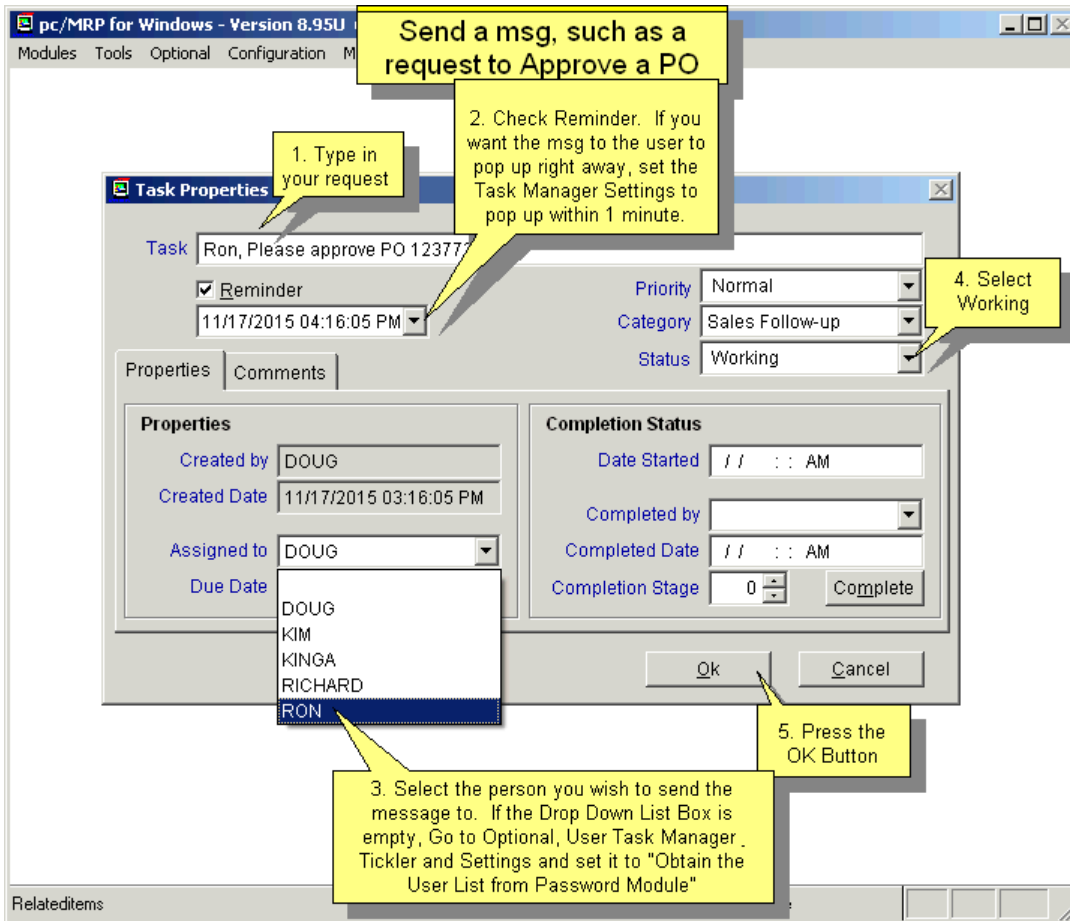

System Wide Settings

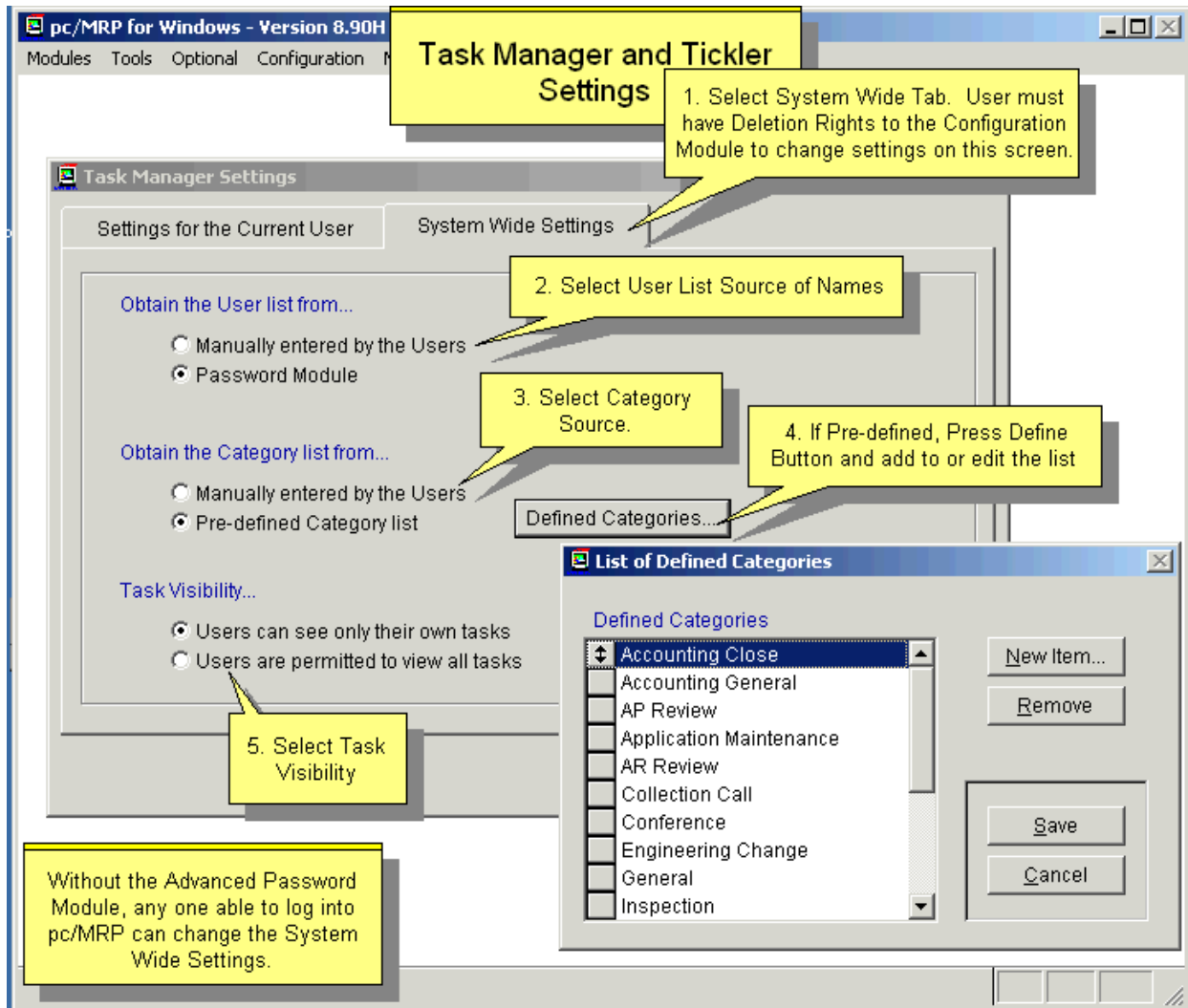

Obtain the User list from... Choose 'Manually entered by the Users' if you do not have the Advanced Password Module or wish the user to enter a name known not to be in the password module.

Obtain the Category List from... Choose 'Manually entered by the Users' if you do not want to control by a predefined category list. Pressing the 'Defined Categories' button will allow editing of the Defined Categories as seen in the screen above.

Task Visibility This is self explanatory; usually you will only want the user to see his tasks. He will still be able to see tasks he has assigned to other people.

Settings for the Current User

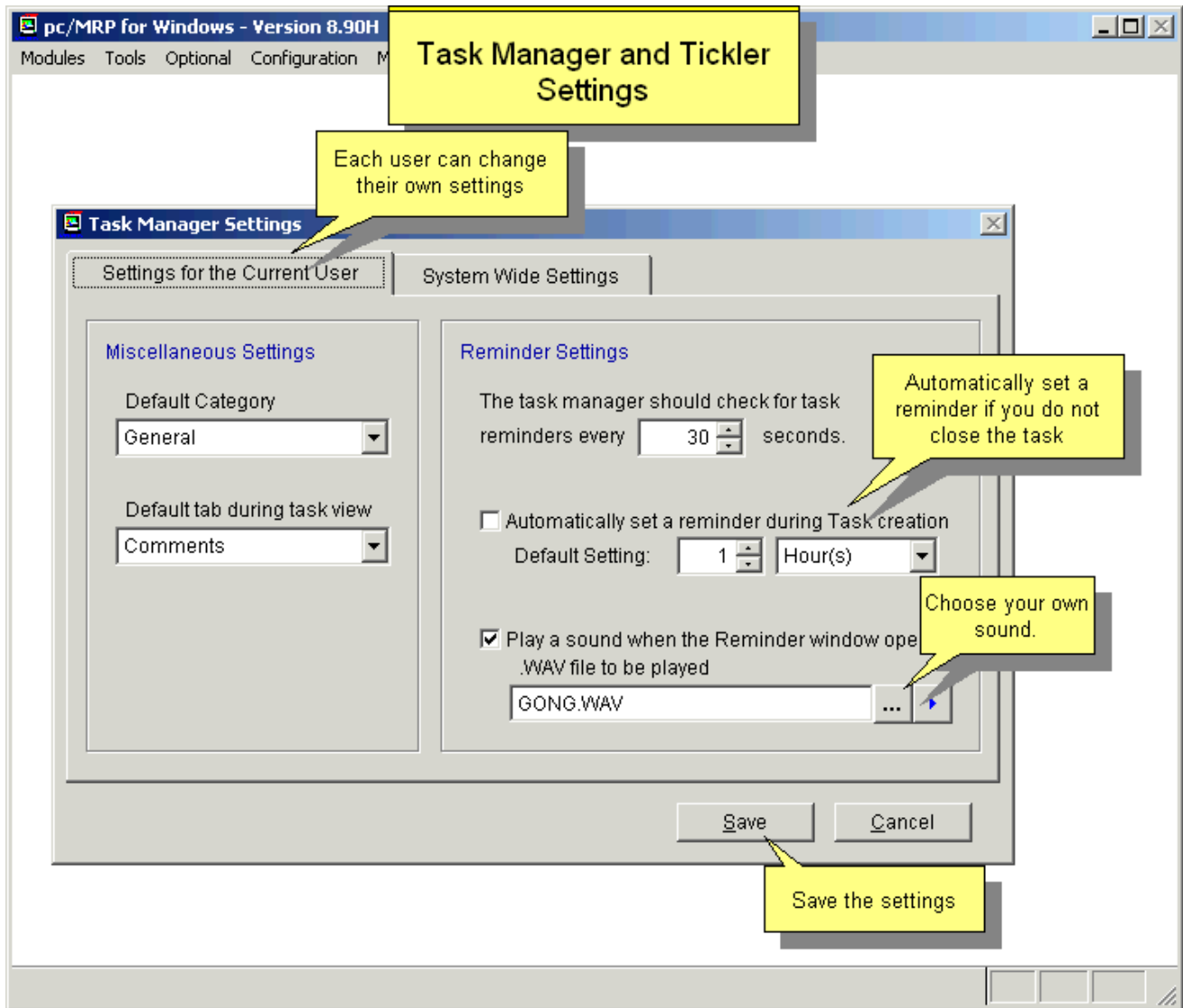

Default Category and Default Tab for Comments or Properties can be changed by each user logon. Categories may be added if allowed by the system administrator. If additions are allowed by the administrator, only a 'General' category is supplied to start with. The user may enter one here or on the task screen.

16.18.2 Enter a New Task or Tickler

Step 1.

When selecting 'New Task' from the menu, you will be presented with the following screen.

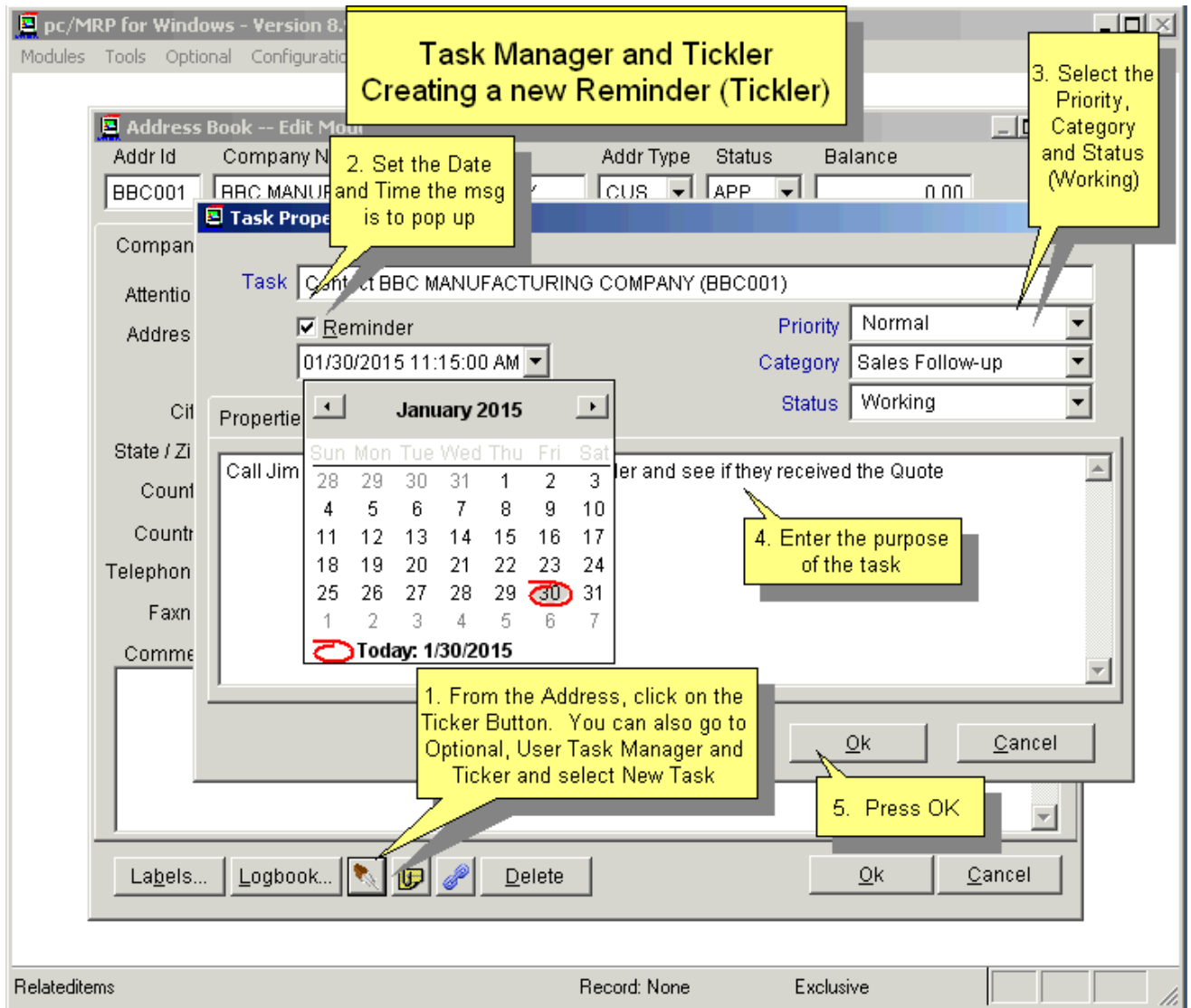

Default Priority, Category, and Status are filled in for the user. Abbreviated Task description, Reminder, and Comments are all that is needed for the basic Tickler. Comments can be unlimited.

Step 2, Properties tab

- Task:** Brake Redesign
- Reminder:**
- Comments:** 01/30/2015 11:47
- Priority:** Normal
- Category:** General
- Status:** Working
- Properties:**
 - Created by:** (not modifiable)
 - Created Date:** 01/30/2015 10:47:48 AM
 - Assigned to:** ROB
 - Due Date:** 10/10/2015 05:00:00 PM
- Completion Status:**
 - Date Started:** 02/02/2015 08:00:00 AM
 - Completed by:** (dropdown)
 - Completed Date:** / / : : AM
 - Completion Stage:** 20 (with 'Complete' button)

Callouts and instructions:

1. Enter Task Description
2. Enter unlimited comments regarding the project here.
3. Enter/Select the person responsible for this task.
4. Enter the Due Date and Time for this Task (Project)
5. Select the Priority, Category and Status
6. Press OK

Additional callouts:

- A new task can be entered from the Address Book or by selecting Optional, Task Manager and New.
- Your log in name will be inserted here
- When a part of the task (project) has been completed, increment the Completion %

More detailed information is available for entry of the Properties tab. 'Created by' and 'Created Date' are not modifiable. 'Assigned to' can be selected from the drop-down list or, if the Administrator allowed, you can enter a name yourself just like the Category field.

Note: Due Date and Date Started (and Completed Date) are not validated against one another.

16.18.3 Edit/Complete/Print

Selecting 'Edit/View Tasks' from the User Task Manager & Tickler menu will bring up the following screen.

Task Manager and Tickler Edit, New, Print

Category	Assign to	Task	Due Date	Remind Date>>>
Remote In Demo Email	DOUG	Contact DRAPER LABORATORY (DRAU12)	// : : AM 02/15/2015 08:23:59 AM	
Sales Follow-up	DOUG	Contact COMAIR ROTRON US LLC (COM164)	// : : AM 02/15/2015 09:10:00 AM	
Sales Follow-up	DOUG	Contact Advanced Electronic Design, Inc. (ADV01)	// : : AM 02/19/2015 08:10:00 AM	
Sales Follow-up	DOUG	Contact NICOLE RINGELMANN (NIC017)	// : : AM 02/20/2015 08:10:00 AM	
Sales Follow-up	DOUG	Contact Oil and Gas Process Solutions (OIL002)	// : : AM 02/20/2015 08:23:30 AM	
Remote In Demo Email	DOUG	Contact OPS Diagnostics, LLC (OPS002)	// : : AM 02/24/2015 08:10:00 AM	
Sales Follow-up	DOUG	Contact KOCO MOTION US LLC (KOC004)	// : : AM 02/24/2015 08:10:00 AM	
Remote In Demo Email	DOUG	Contact ESSEX ELECTRO ENGINEERS (ESS011)	// : : AM 02/25/2015 08:10:00 AM	
Remote In Demo Email	DOUG	Contact CORE TECHNOLOGY, INC. (COR054)	// : : AM 02/25/2015 08:17:01 AM	
Remote In Demo Email	DOUG	Contact AIR SCRUBBER PLUS (ENV010)	// : : AM 02/26/2015 08:10:00 AM	
Remote In Demo Email	DOUG	Contact HITEM (HIT006)	// : : AM 02/27/2015 08:10:00 AM	
Remote In Demo Email	DOUG	Contact Precise Energy Products, Inc. (PRE075)	// : : AM 02/27/2015 09:00:00 AM	
Sales Follow-up	DOUG	Contact CK TECHNOLOGIES INC. (CKT001)	// : : AM 02/27/2015 01:20:00 PM	
Sales Follow-up	DOUG	Contact CTEC CAL TRUCK EQUIPMENT (CTE003)	// : : AM 03/02/2015 09:00:00 AM	

Filter In by Priority, Status, Category, Assigned to, Due Date, Creator, and/or Completed by.

White back ground Due or Reminder Date has not passed

pc/MRP Versions 8.94J, 8.95D and higher will display the Reminder Date. The task will turn red if the due date or reminder date is past due.

Selecting 'Open' button will open the details for the selected task, in this case, 'Staff meeting'.

Pressing the **Filter** button on the Tasks window presents this screen.

Changing any of the filter criteria changes the filter label to red. There are numerous filter criteria the user can set up. The default settings are shown below.

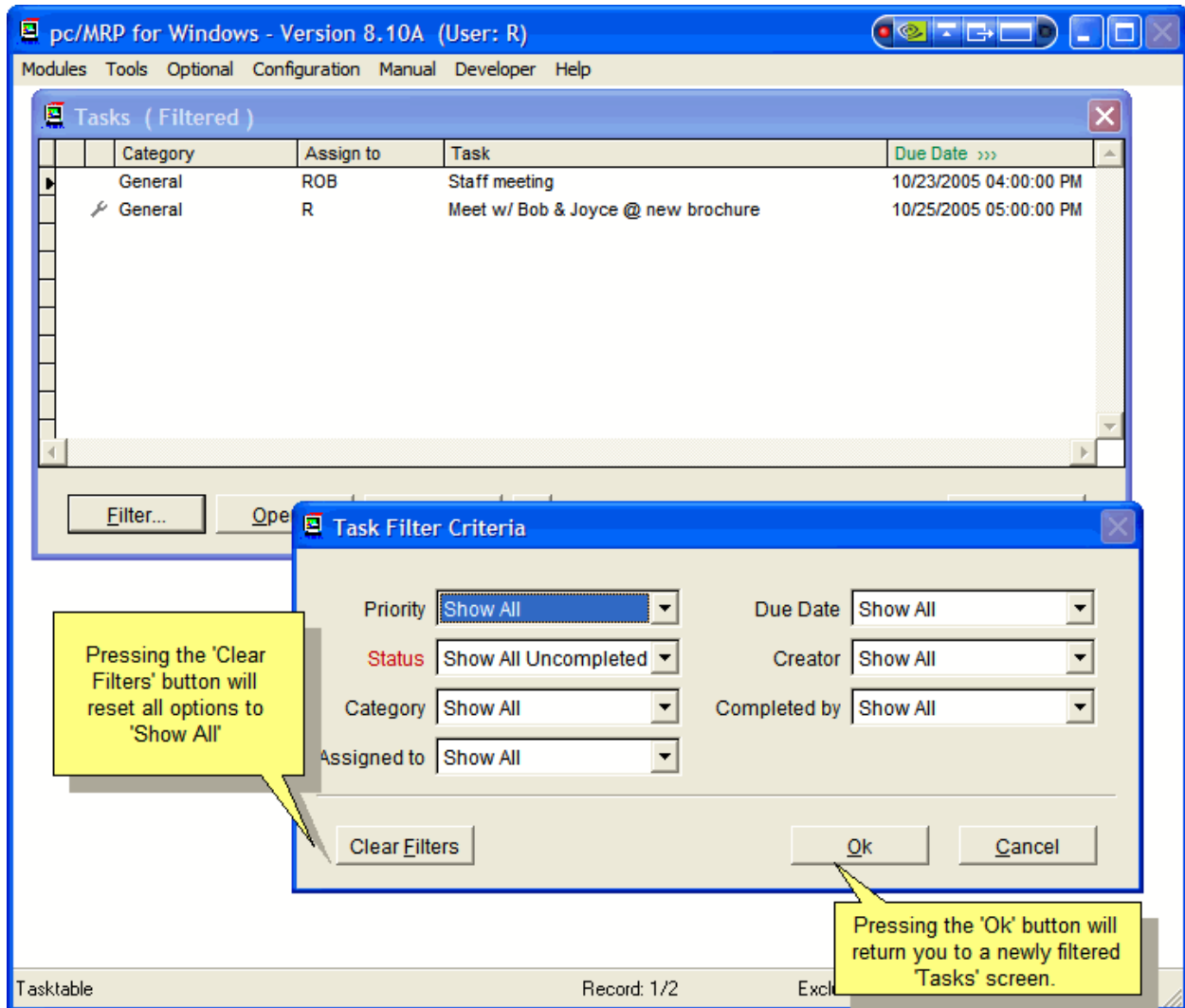

If you do not use the Properties tab, you may just adjust the 'Status' box in the upper window area to 'Complete'.

For the Project tasks, the 'Properties' tab offers more options to complete the task.

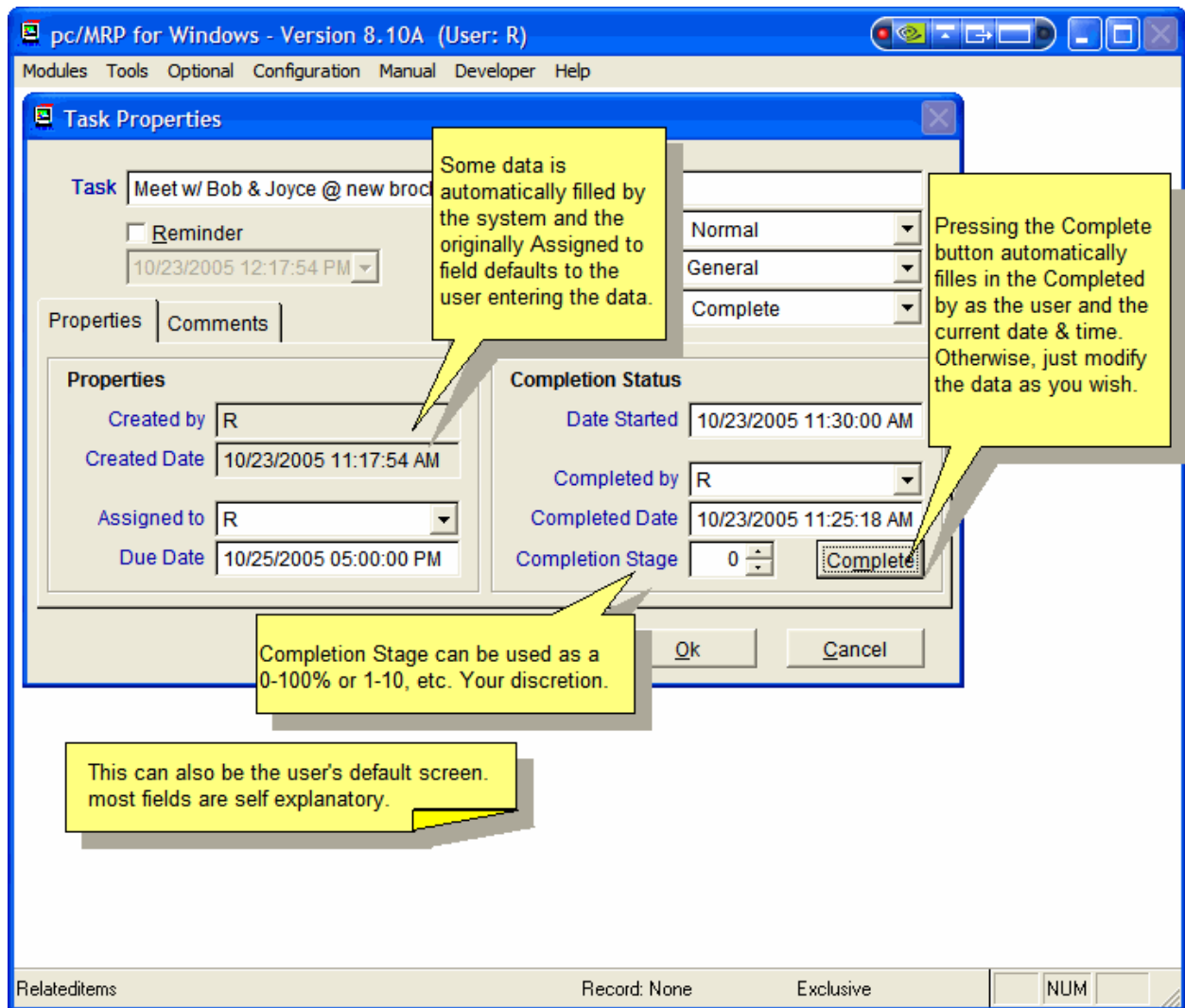

If all you need to do is mark the task complete, just press the 'Complete' button on the Properties tab and adjust the Completion Stage if required. 'Status', Completed by, Date and Time are automatically filled in for you. You may also need to adjust the 'Completed by' box if you did not do the work.

Pressing the **Print** button on the Tasks detail window brings up the following screen.

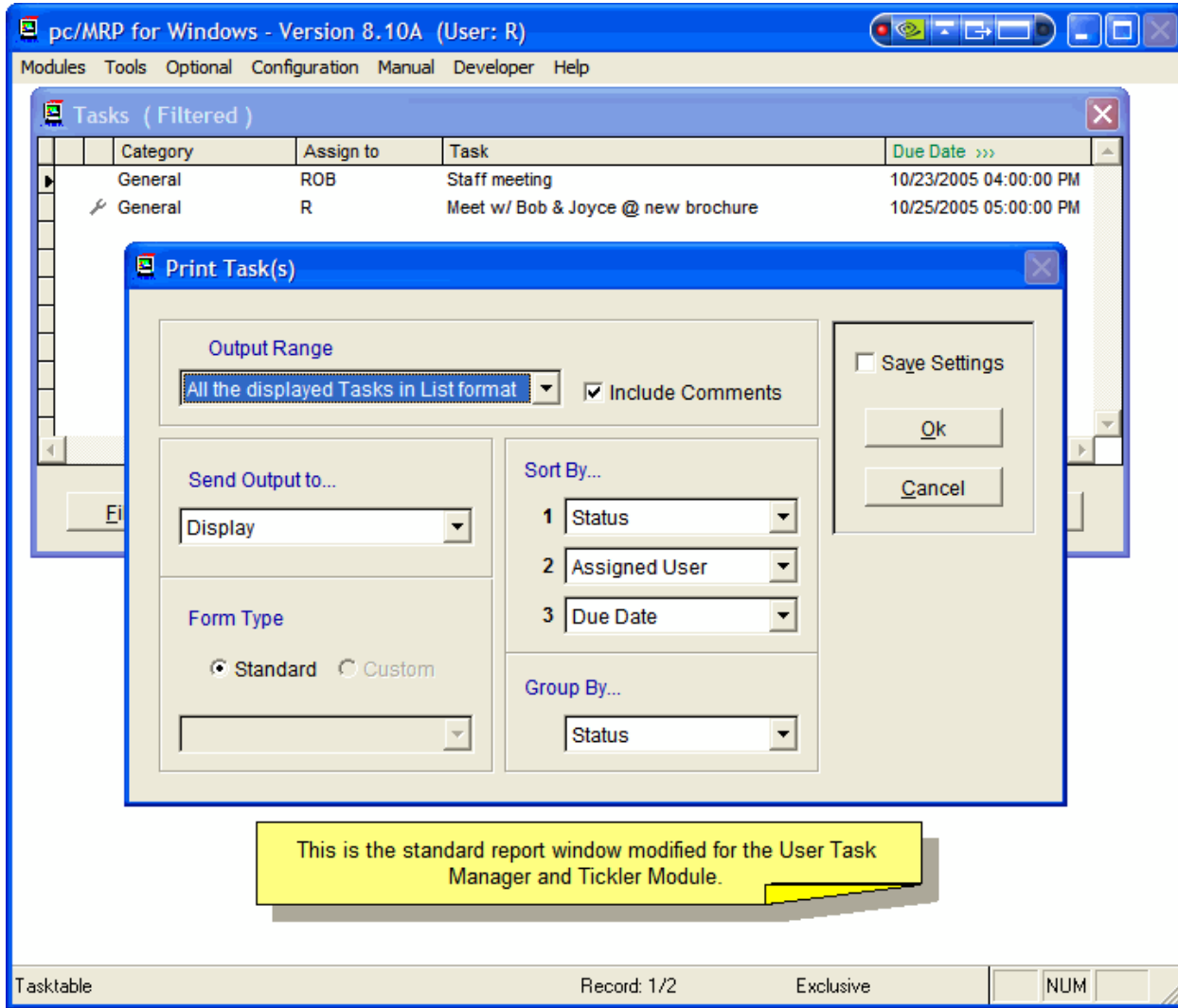

Choose the Output Range, where to send the report, how to sort the report and whether or not to include Comments.

The Save Settings checkbox will save your report settings to your login file to allow the same criteria to be used as default for the next report run.

Remove Over X Months.

Selecting menu item 'Remove Over X Months' is a two step process.

It is imperative that the date be today's date and that you have a back-up of the production pcmrpw directory.

If you want to keep the last year's worth of Task & Tickler records, you would enter 12 as the age in months.

16.19 Optional Integrated Web Sales Site Interface

An online slideshow is located here: <http://www.pcmrp.com/mrp101/shopsitedownloadgotourl.htm>

16.19.1 Overview

This optional module allows users to manage orders created on a web sales site (currently ShopSite) by downloading and uploading the orders into pc/MRP's Sales Order module.

ShopSite Overview

Modules Tools Optional Configuration Manual

- Alternate Currency
- Audit Trail
- Corporate Reporting
- Customer Bulk eMailer
- E.C.N.
- EDI Import & Export
- Employee Time Tracking
- Infinite Bucket MRP
- Inspections
- Password
- Purchase Request
- QuickBooks® Export
- Routing
- Sales Analysis
- Sales Quote
- Serial / Lot Tracking
- User Task Manager & Ticker
- Web Orders**

pc/MRP's Optional Web Order Module allows users to download sales orders from their website provided the websites "Place Order" Button or Link points to the user's ShopSite Shopping Cart.

Import Sales Orders from your Web Site.

Import Sales Orders from Web Site
Export Web Products to Web Site

Export all parts checked as Web Items in pc/MRP to your Web Site. Future exports will replace the part descriptions and sale prices on your website with the current descriptions and sales prices in pc/MRP

Shopsite started placing the ShopSite Version Number in the Order Number Tag. pc/MRP Versions 8.90U and 8.95L and higher have been modified to handle this change.

Export WebItems to and Import Sales Orders from Web Site

When you first integrate the two programs, use the link and password ShopSite, Inc. has provided you in an email.

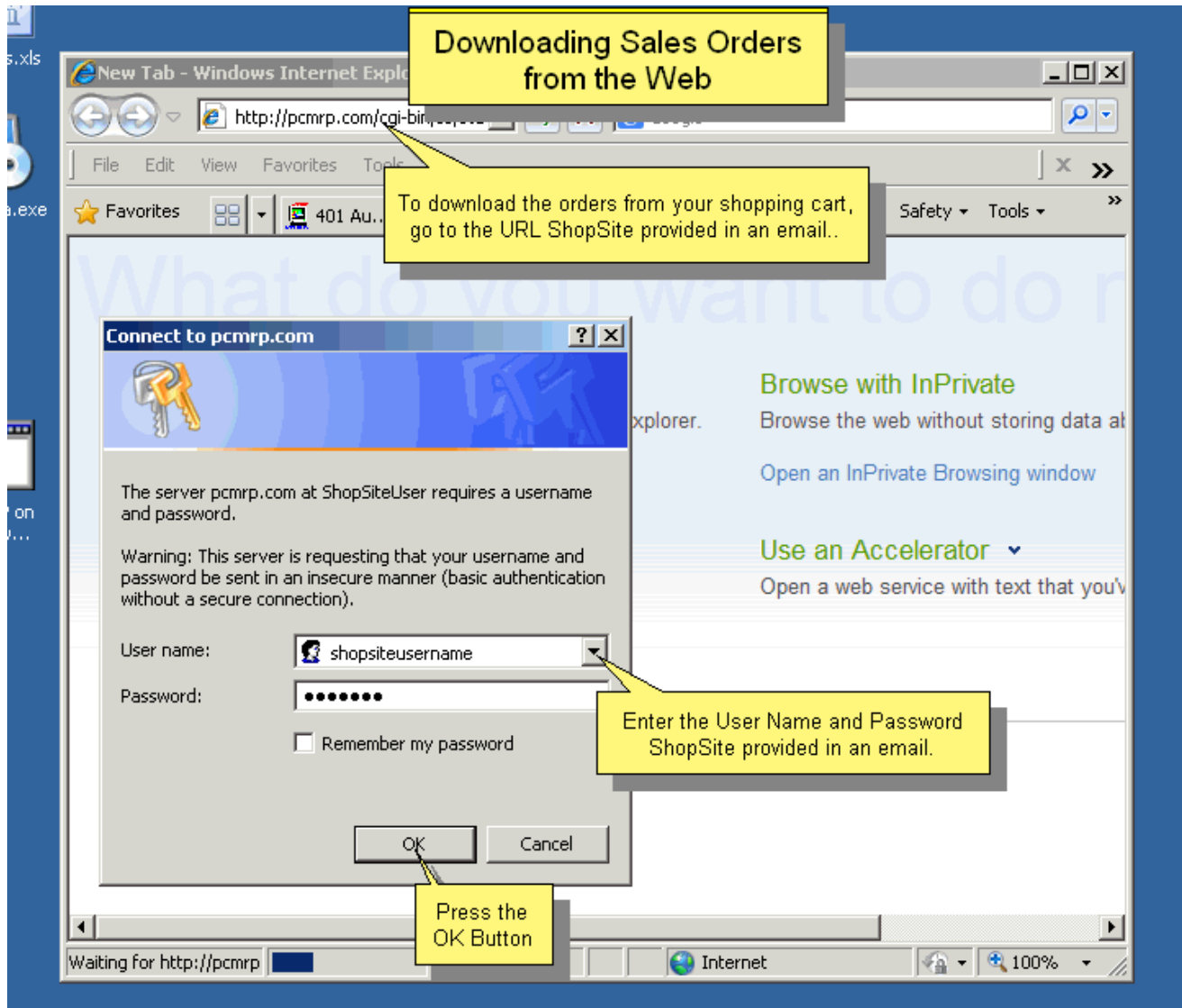

Create your online store following ShopSite’s instructions. Your customers (and yourself) will be able to reach your secure web store through your web site.

When your first online orders arrived, you will download the orders into an .XML file, and then use pc/MRP to import them into your Sales database table.

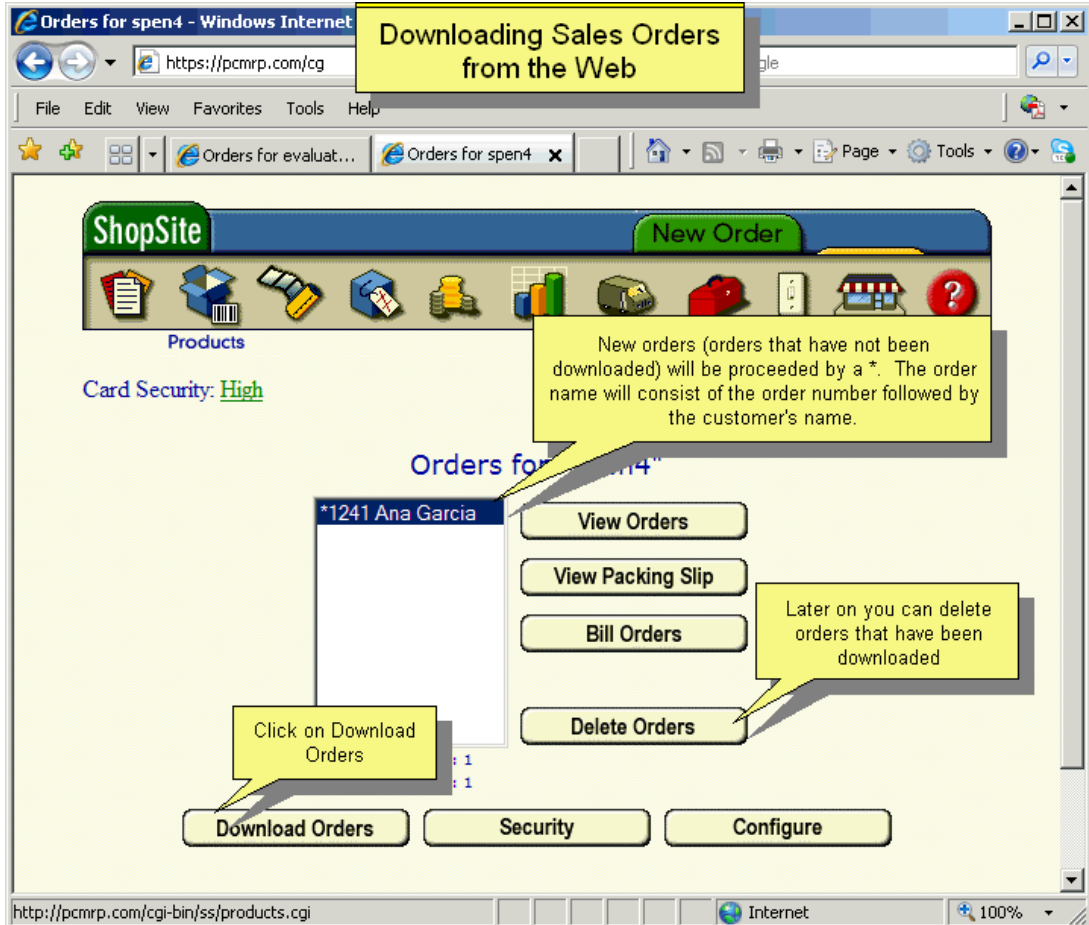

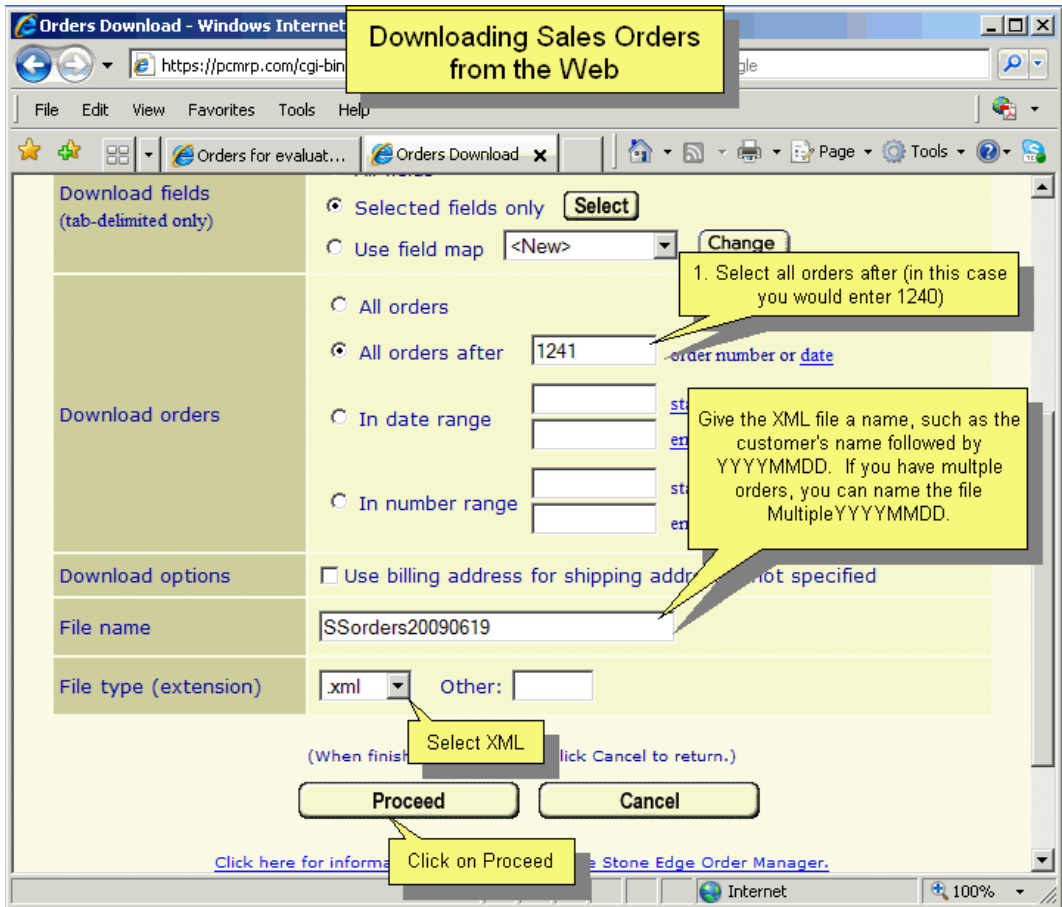

Save the file into a folder dedicated to your ShopSite XML files.

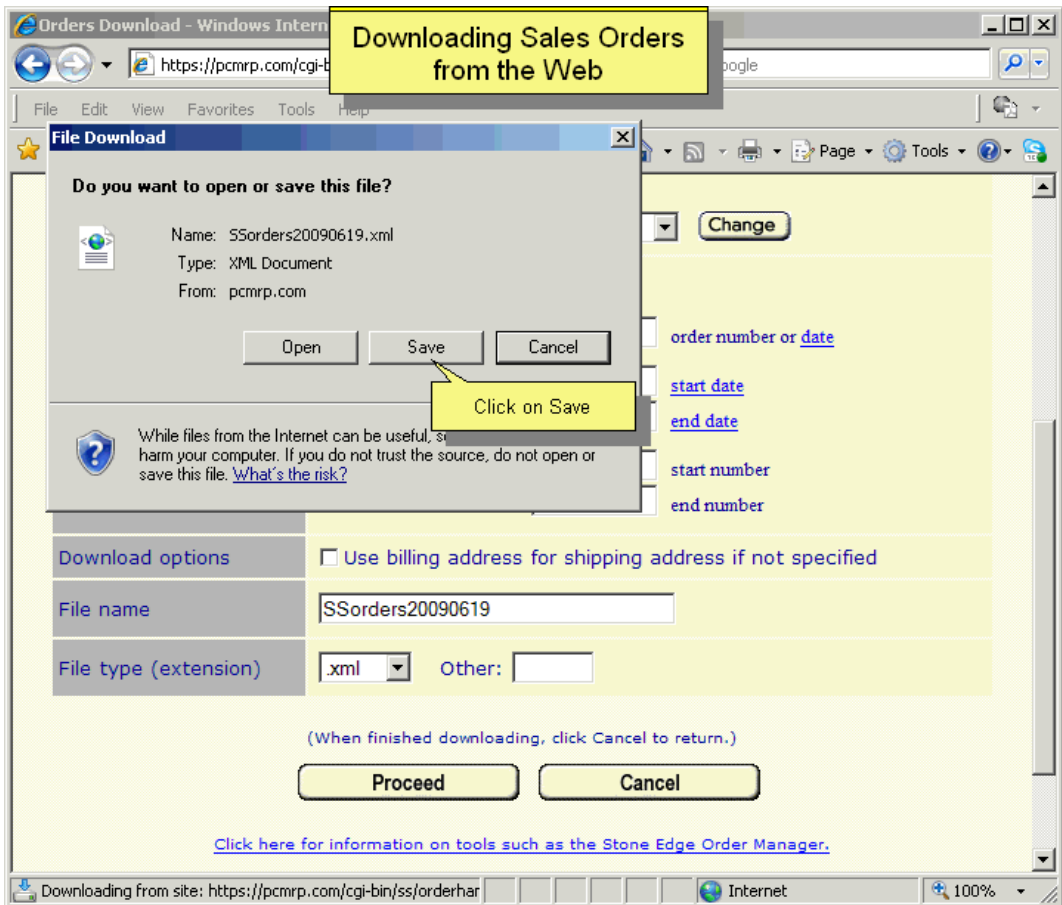

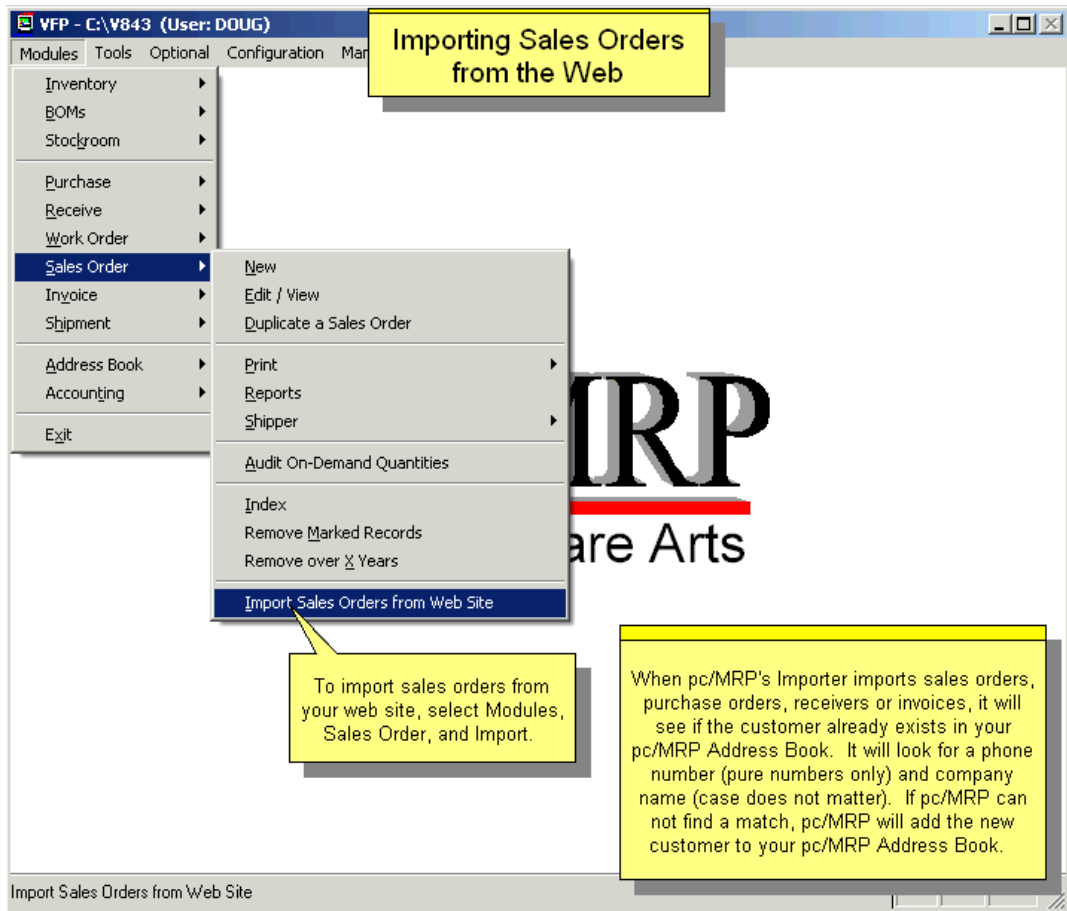

pc/MRP uses the same importer engine as Configuration, Option 40 does.

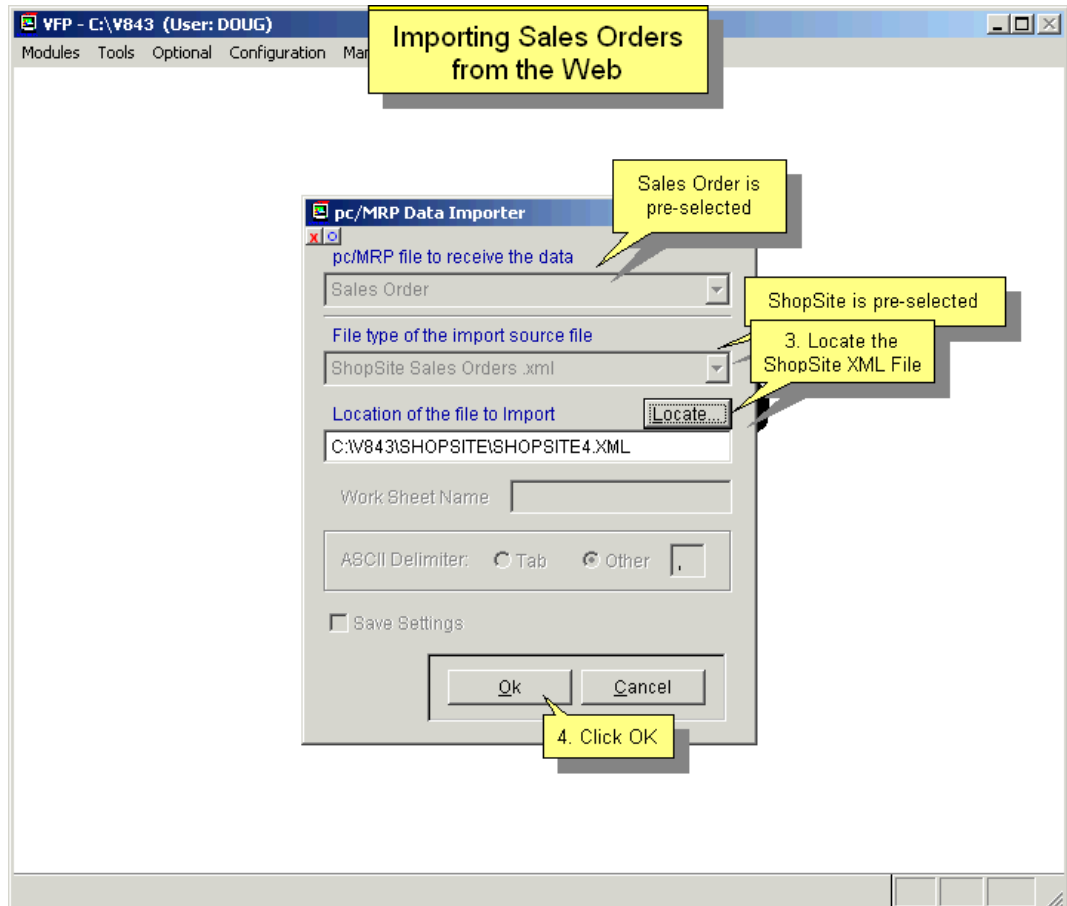

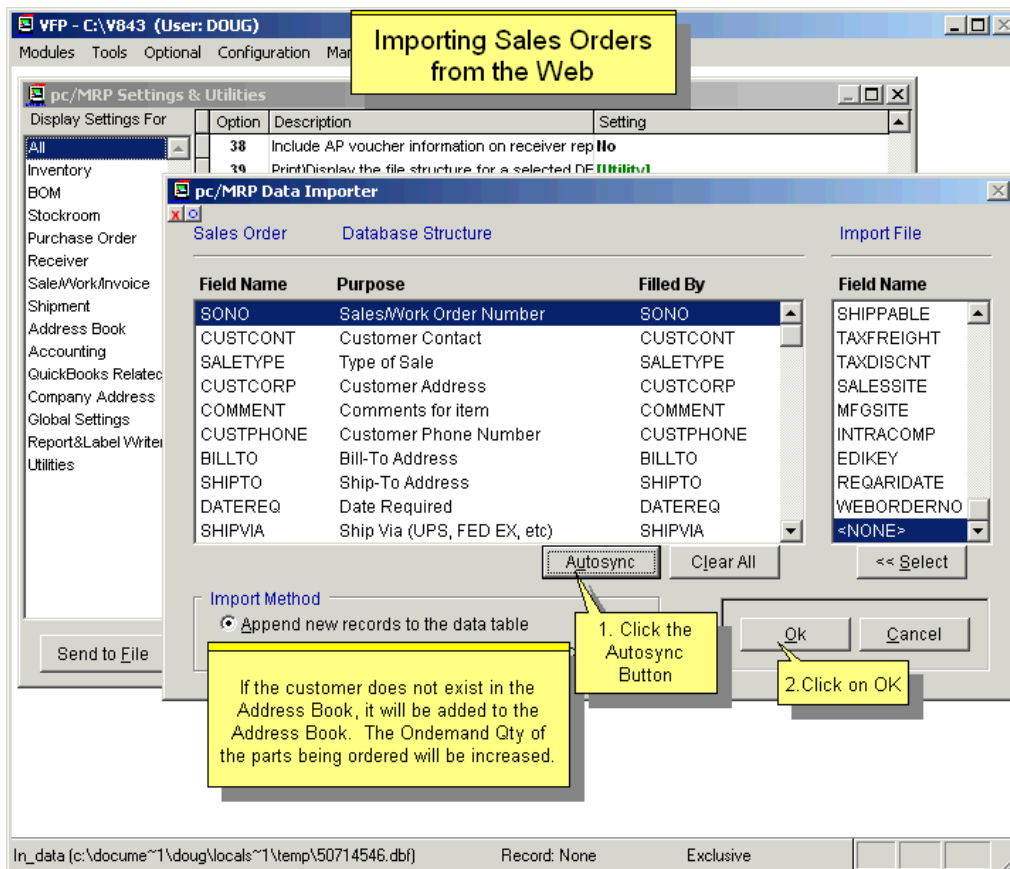

To see the results you can run a daily web order sales report. Select the date range, and sort by web order number.

If you want to display a specific web order, select All Records for a specific web order number.

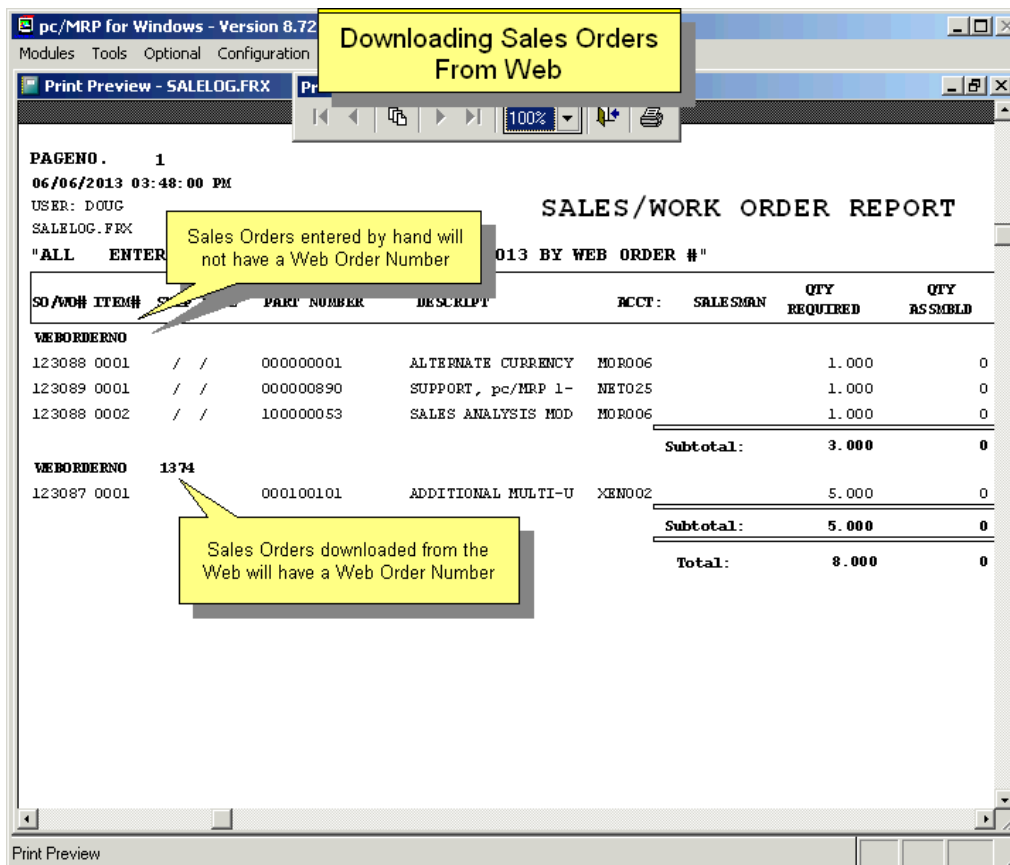

When invoicing, select Cash if the order was paid with a credit card. Leave the Credit Card field blank, as the credit card has already been charged. You can enter the word ShopSite as PO number, if desired.

Both the Sales Order and the Invoice will contain the Web Order Number.

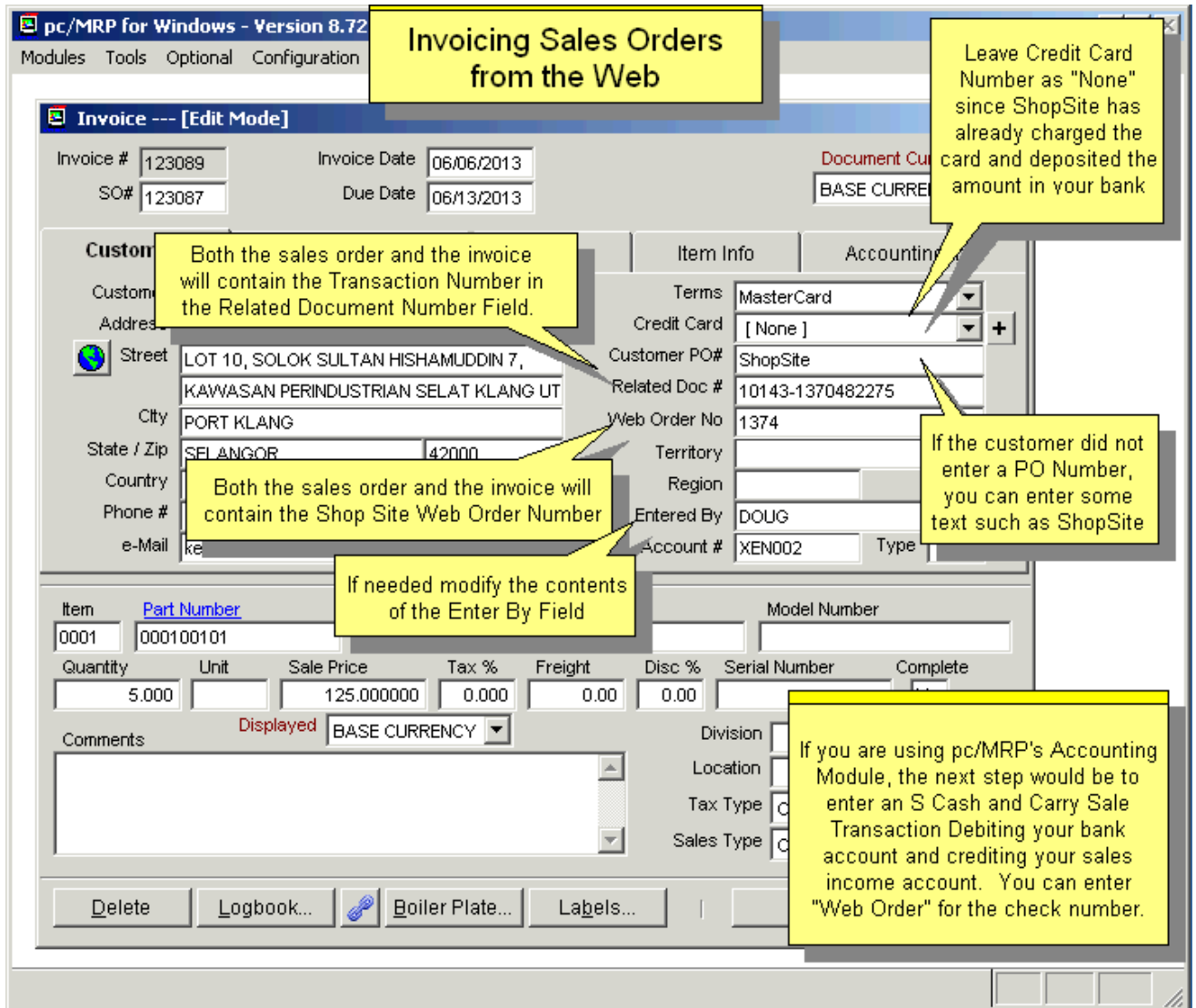

If you are using pc/MRP's Accounting Module, the next step would be to enter an S Cash and Carry Sale Transaction Debiting your bank account and crediting your sales income account. You can enter "Web Order" or "ShopSite" for the check number. The credit card button and the Approval Code fields will be disabled as the card has been already charged.

16.20 Optional EDI Import-Export

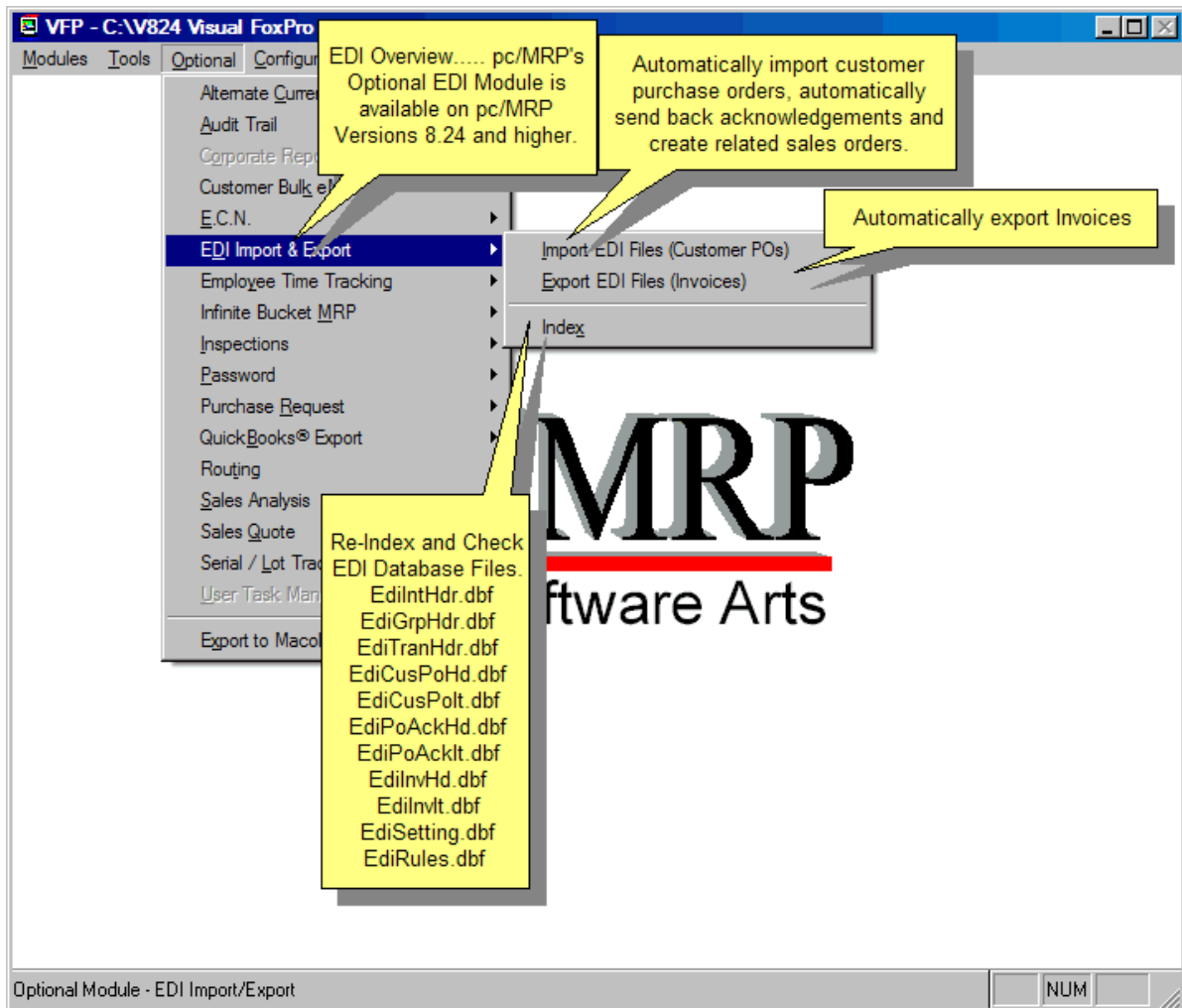

Overview

The Optional EDI Import-Export module allows electronic data exchange between you and your customers and vendors.

The EDI Module allows users to import Customer EDI Purchase Orders. pc/MRP will automatically create pc/MRP Sales Orders and if requested send an EDI Acknowledgement. Once the Invoice(s) have been created, pc/MRP will allow users to automatically create EDI Invoices. However, it is up to the user to receive and send the EDI Files through email or FTP. The EDI module currently conforms to EDI spec 4010.

The on-line slideshow can be viewed here:

<http://www.pcmrp.com/mrp101/edioverview.htm>

EDI Setup Screen

pc/MRP's new optional EDI Module allows users to create unique EDI Rules for each customer as shown in the Modules, Address Book, EDI tab screen shot below. Please see the detailed slideshow for instructions.

1. Click on the customer's EDI Tab.
2. Select your and your customer's EDI ID Qualifier.
3. Enter your EDI ID.
4. Enter Customer's EDI ID.
5. Enter Inbound Auth and PW.
6. Select Customer's Inbound EDI Folder.
7. If ShipVia not on PO.
8. If FOB not on PO.
9. If PO has no Date Req.
10. Check if you want to receive EDI POs from this customer.
11. Set Inbound FTP URL, Name and Password (V8.54A and higher).
12. Set Outbound Auth and PW.
13. Check if you want to send EDI Invoices to this customer.
14. Select Customer's Outbound EDI Folder.
15. Set Outbound FTP URL, Name and Password (Version 8.54A and higher).
16. Press Detailed Rules to propagate the EdiSettings into the EDI Rules and set the remaining rules.
17. Print your EDI Specifications for this company (V8.71A and higher).

17.2 pc/MRP Trouble Shooting Tricks

17.2.1 System Information

CTRL F12

Pressing CTRL F12 will display

- the forms methods and the settings for each of its properties
- the call stack
- the current status of the program's tables
- CDXs
- index tags in use
- the current contents of all of the memory variables

CTRL F10

Pressing CTRL F10 will toggle between Maximize and Restore Down.

System Information

System information, DLL's, operating system, memory, etc. can be viewed by selecting configuration, About pc/MRP, and System Information.

Start Up Programs and Processes

Click on the Start button, select Run, type in msconfig.exe. Select Start-up then look for programs that can cause start-up and or run problems. Such as: scheduling agent, printer monitors, virus checkers, etc.

Device Properties

Right click on my computer, select properties, click on device manager, select your device, click on properties, and then select the properties tab.

Taking Screen Shots within pc/MRP

You can click Ctrl-F8 if you want to print the screenshot or save it as a BMP file.

Alt-PrintScrn will place the screenshot on your clipboard, so you can Paste (Ctrl-V) it into an MS Word file.

Finding your pc/MRP home folder

A simple way to open up Explorer in the pc/MRP home directory would be to select "Configuration," "About pc/MRP," and press "Ctrl-E." This is the best way to find where pc/MRP resides on your computer.

Pressing F1 from the About pc/MRP screen

Displays information about the location of your pcmrp directory, the location of your Temp directory, the status of your Optional Modules, and the names of key files (.dbf, .ocx, .efx, .ef, .dll, .frx, .fxp) located in your pcmrp directory. Clicking the Send to File button will create a MS Notepad file that may be printed or emailed to Software Arts, Inc.

SFS() Server File Status

Entering SFS() in pc/MRP's command line displays all the open files and their status on the server.

Verifying 'READ ONLY' files attributes (a tri-mode flag)

What the grayed-out and checked Read-only checkbox is telling you is that subfolders and files of the folder may have the read-only attribute and not the folder itself.

If you go through the motions of removing the read-only attribute not only from a parent folder but also select the option to remove the attribute from all subfolders and files, then the read-only tri-mode flag should no longer be set.

If it is still set, the bottom line with the read-only attribute when viewed as the properties of a folder is that seeing the tri-mode flag set for the read-only attribute does not mean that the folder (or any subfolders or files) have the read-only attribute. Instead, it may imply that the folder is deemed a "special folder." For example, folders that support customized views are special folders.

The best way to ensure that the read-only attribute is removed from all subfolders and files in a folder is to navigate to the folder from the command prompt and then run the command **attrib -r /s /d**. This removes the read-only attribute from all files and folders within the target folder, as well as its subfolders.

If you want to query for the presence of any files or folders marked as read-only, you can navigate to the folder from the command prompt and run **dir /ar /s**. If the command does not return any files as read-only, then you know that there are no longer any read-only files contained in the folder or any of its subfolders. Note that with customized folders, removing the read-only attribute from the folder may result in the customizations being lost.

Viewing Security / User Rights

With Windows XP Professional or Windows 7, click on Control Panel, Administrative Tools, Local Security Settings Policy, Local Policies, Security Options, and make sure that Network Access: Sharing and security model for local accounts is set to 'Classic'.

17.2.2 Setting the Code Page Language in Windows

Step 1 Navigate to your Control Panel

Select the **Regional and Language Options**.

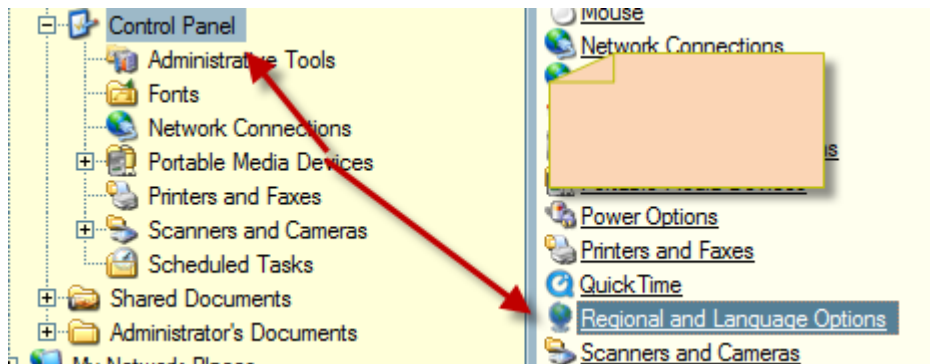

Step 2 Select the "Regional Options" tab

Make sure that under "Standards and formats", "English (United States)" from the drop down list is selected.

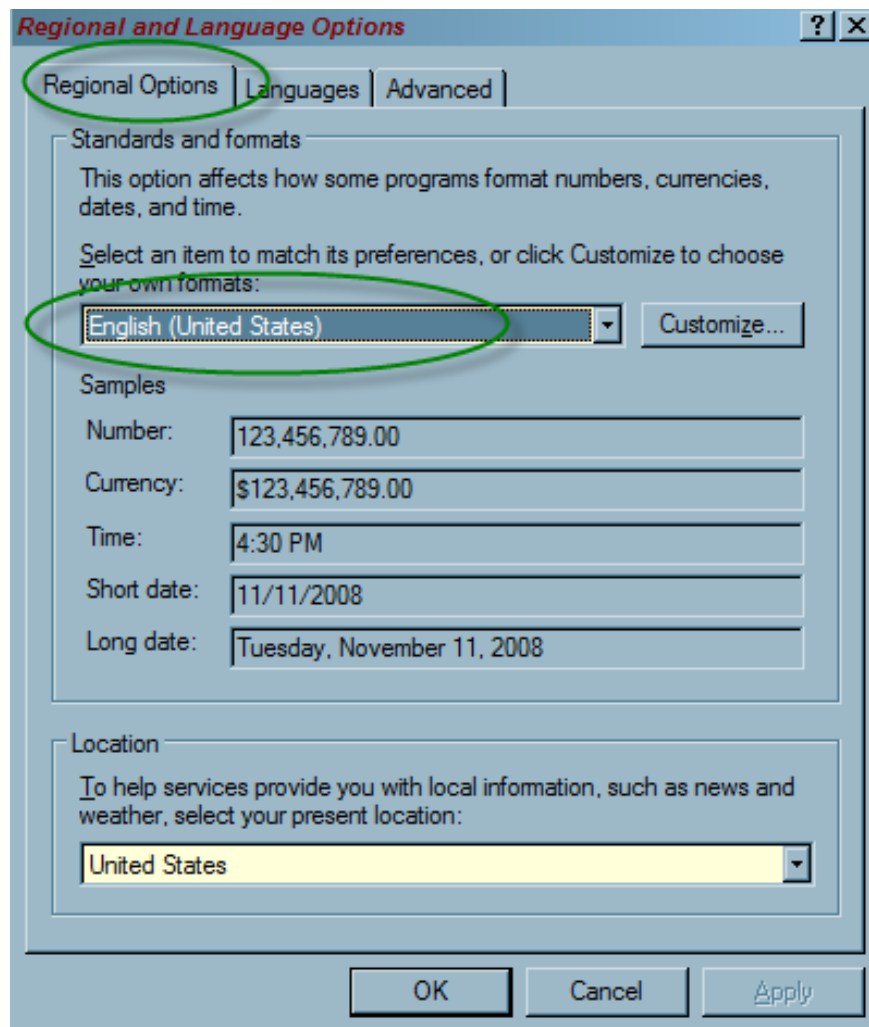

Step 3 Select the "Advanced" tab

Again, make sure you select "English (United States)" from the drop down list is selected.

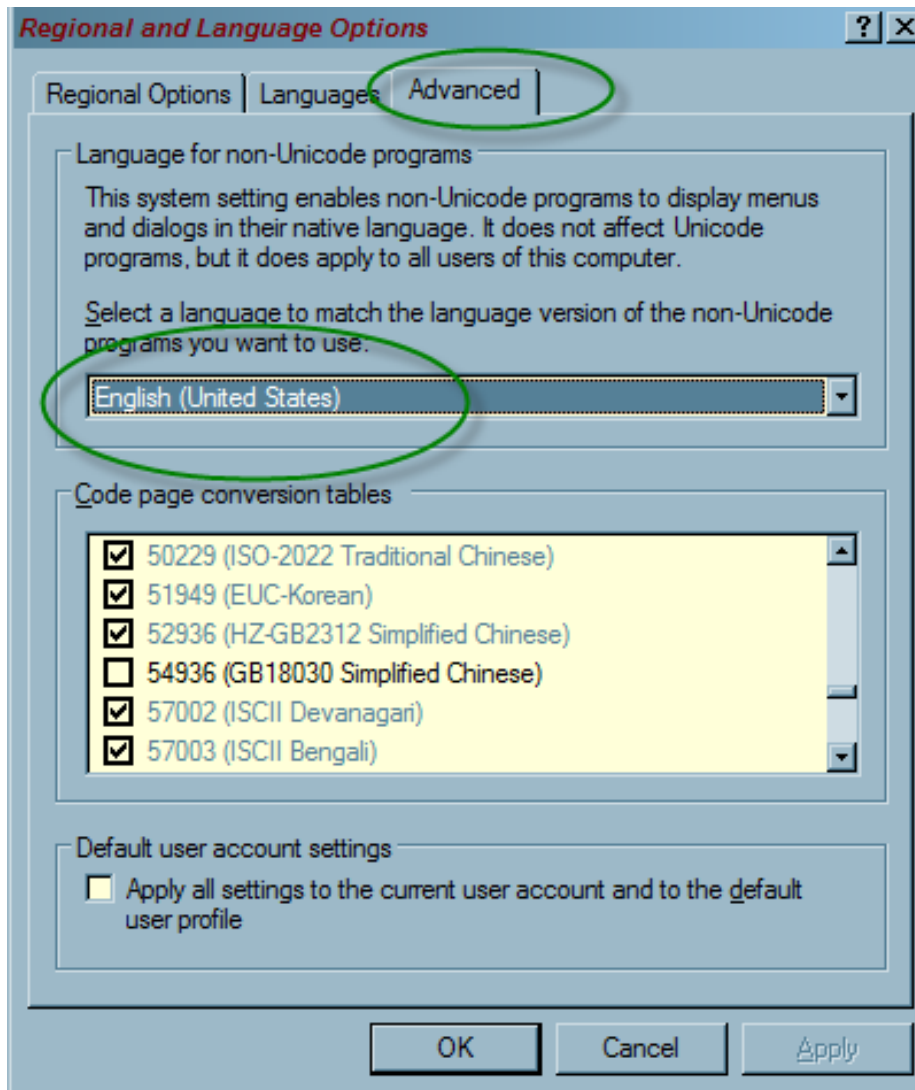

Now click the OK button to finish and save the settings.

17.3 General Protection Fault and Freeze-up Problems (C5 Errors)

17.3.1 General protection fault errors and freeze up problems can be caused by:

- Insufficient RAM memory
- Insufficient hard disk space
- Insufficient swap file size
- Hard disk corruption
- Too many programs running at the same time or two programs are conflicting
- Insufficient Resources
- Memory leakage
- Poorly written drivers (screen, print, etc.)
- Conflicting hardware addresses and interrupts
- Video driver conflict
- Driver and or program conflicts in upper memory
- Marginal network hardware
- Invalid temp directory
- Corrupt program or database files (exe, dbf, fpt, cdx, mem, frx, frt)
- Fragmented hard disk (local and or remote)
- Print Spooler is turned off
- Continuous backup programs

17.3.2 Insufficient RAM Memory

pc/MRP for Windows requires a minimum of 8 Megs of RAM. To check how much RAM your PC has, go to the Start Button, select settings, select control panel, select help and then select about Windows.

17.3.3 Insufficient hard disk space

Windows 95 requires a minimum of at least 20 MB of hard disk space be available for temporary files, print buffering and RAM memory overflow (swap file). You can check how much RAM your PC has by going to the MSDOS prompt and entering the command CHKDSK, then hitting Enter. Your screen will indicate the amount of bytes on your hard disk available to your PC. If your PC has less than 20,000,000 bytes available on disk, delete non-essential files on the hard disk to increase the space available on your hard disk.

17.3.4 Insufficient swap file size

Windows 95 requires at least 20 Megs of hard disk space for a swap file. To check and or set your swap file size with Windows 95 you would select start, select settings, select control panel, select systems, select performance, and select virtual memory. If the free hard disk space is less than 20 Megabytes, you should remove unnecessary files from your hard disk to free up a minimum of 20 Megabytes. Be sure the radio button allowing Windows to manage memory is selected.

17.3.5 Hard disk corruption

You can use Microsoft's program called SCANDISK to check for hard disk corruption. If SCANDISK finds errors it can correct the errors, unfortunately in some cases the damage may have already been done (cross-linked files), and one or more files may be permanently damaged. Only re-installing the damaged file would correct the problem.

To run SCANDISK from Windows 95, exit Windows and go to the DOS prompt. Change to the Windows command directory by entering CD\WINDOWS\COMMAND [Enter] and then SCANDISK [Enter].

17.3.6 Too many programs running at the same time or two programs are conflicting

Windows can crash if too many programs are running at the same time taking up additional resources. Users have a tendency to load up programs (anti-virus, screen savers, office, etc.) in their start up file and run them in the background. Try running pc/MRP by itself to see if the frequency of crashing and or freeze ups is reduced. When programs are placed in the startup menu, these programs are drawing valuable resources even though they are not being used. Remove all programs from your startup menu and see if the frequency of crashes and freeze ups are reduced.

To check the number of programs running with Windows, press the Control ALT and DEL buttons, select Task Manager, and Applications.

Virus checkers that remain active during normal activation can cause problems. Deactivate the file system protection but not the email and internet protection to see if that solves the problem. If it does, set it to exclude checking the .DBF, .FPT, .FRX, .CDX, DBT, .DCT, & .DCX file types.

Older models of HP printers now came with a printer status programs that can cause problems. Disable the printer status program.

17.3.7 Memory leakage

Some Windows programs display memory leakage. Going into and out of various programs will result in Windows losing memory resources as most programs do not give back the original amount of memory they used after they have been run for awhile. If crashes are occurring in the afternoon, check the computers resources, if they are down, consider rebooting at lunchtime as a matter of routine precaution to recover lost memory.

17.3.8 Conflicting hardware addresses and interrupts

PC devices that occupy the same address or interrupt as another device can cause general protection fault and freeze up problems.

To check for hardware device conflicts with Windows, select start, select settings, select control panel, select system, select device manager. If any of the devices display a ! in a yellow triangle, click on properties to see the conflict.

17.3.9 Video driver conflict

Non-standard OEM video drivers can cause problems with FoxPro for Windows. Install Window's standard 16-color VGA driver and see if that fixes the problem.

To install the standard 16-color VGA driver in Windows 95 select settings, select setup, select options, select change system settings, select display, select VGA. If that clears up the problem, use the standard VGA or SVGA driver in the future.

Try running Window 95 in a "safe" mode (no program is allowed to use upper memory). Turn on the PC and press the F8 key when you see the words "Starting Windows 95". Select the "Safe mode". The safe mode does not use config.sys, autoexec.bat, command.com, windows drivers, print drivers, network drivers, or the start up programs. It uses Window's own generic 16-color VGA driver.

17.3.10 Driver and or program conflicts in upper memory

Drivers and or programs can conflict with other drivers and or programs in the upper memory area.

Try running Window 95 in a "safe" mode (no program is allowed to use upper memory). Turn on the PC and press the F8 key when you see the words "Starting Windows 95". Select the "Safe mode". The safe mode does not use config.sys, autoexec.bat, command.com, windows drivers, print drivers, network drivers, or the start up programs. It uses Window's own generic 16-color VGA driver.

17.3.11 Marginal network hardware

Marginal network cards and or cables can cause intermittent crashes. To stress test the network, go to each workstation and copy the contents of a large directory from the server to the workstation. The directory copy should take at least 5 minutes to test the network card, hub and cable adequately. As a final test, copy (not move) a directory on the server to another directory on the server. If the last test fails, the network card on the server may be bad.

17.3.12 Invalid 'temp' or hidden local directory

At the command prompt, type ?SYS(2023), MSG(GETTEMPPTH()), or Select Configuration, About pc/MRP, and press F1. See if the TEMP variable points to a valid (existing) directory.

The BEST method would to run Windows Explorer and enter %temp% in the address bar and press GO. This method will give you the full path name.

You must then create such a directory if it does not exist.

The local temp directory file could be hidden. To unhide the file, open Windows Explorer, click on options, view, and un-check "Hide protected operating system files". You may need to work your way up the chain of folders containing the "temp" folder.

17.3.13 Corrupt program files or data base files

Corrupt index files can cause general protection, illegal operation errors. Use the Configuration menu and select, "Re-index all files", to see if that corrects the problem. If you get a **stack fault error** or **Internal Inconsistency Error** message, delete the associated idx files and re-index.

Data base files can become corrupt by exporting the dbf file to Excel, editing the data and importing the Excel file back into pc/MRP. (Excel can change the structure of a column on its own based on the contents of the column.)

17.3.14 Sleep Mode

Disable.

17.3.15 Fragmented Hard Disk

Defrag your local hard drive.

17.3.16 Print Spooler is turned off

Select Control Panel, Printers (and Faxes), right-click on the default printer, and select Properties. Select "Print to spooler", not "Printer".

17.3.17 Allowed DO nesting level exceeded

While generating an Infinite Bucket MRP, you get the error message: Allowed DO nesting level exceeded. This means that you have a recursive BOM structure (a BOM that is calling itself). (Also see 12.9)

1. Go to Configuration, User Connectivity, select Set Admin Lockout.
2. When everyone has logged off pc/MRP.
3. Create a backup of the pcmrpw directory.
4. Select Modules, BOMs, Audit BOMs, Yes, Compile, do not step-thru.
5. Select Yes to check for recursive BOM structures.
6. A report will be generated if there are recursive BOM structures (BOMs calling themselves).
7. Remove the Admin Lockout.
8. Fix the affected BOM structure and re-run the Infinite Bucket Generate Action Items process.

17.3.18 Continuous backup programs

Using a continuous backup program might cause frequent crashes in pc/MRP. The reason is that every time a file (e.g. the Purchase database table) changes, the program tries to back up that file. With many concurrent users the file might change again and again. The continuous backup program might not be ready with a previous saving process while the file changed again and again. Instead of a continuous backup program, use the backup method suggested in Chapter 15.2.

17.4 Error Messages with Numbers

Note: The Error.log and VFP9RERR.log files in the pc/MRP folder can be extremely valuable when trouble shooting errors. Both files can be opened using Notepad. The Error.log file contains error messages captured by pc/MRP. VFP9RERR.log contains operating system error messages captured by Visual FoxPro.

17.4.1 File does not exist (error 1)

- The file pc/MRP is trying to find does not exist. This often occurs if you have selected a custom printout that does not exist instead of a standard printout. If you are running the Audit BOM program and the missing file is BOMUPD.MEM, run the cost roll up option in inventory to generate a new BOMUPD.MEM. If you are trying to enter or edit the address logbook and get this error msg, someone has deleted a file named BLKEDIT.WRI and you must restore this file to the pcmrpw directory. Another file often deleted is BOMTEMP.DBF. This file is necessary to print out BOMs and can be restored from a backup.
- The pcmrpw.exe file is broken or corrupt. Copy in a recent (same version and revision!) pcmrpw.exe file from a backup copy or pcmrpupd directory.
- Name of .FXP file that is causing the error msg starts with FIND indicating pc/MRP cannot find an index file. Re-index the data base table that pc/MRP is working with or use pc/MRP's Configuration Module and run the re-index all files option.
- If the error message says CCARD.DBF doesn't exist, open the sales or invoice form and change the initial value of the rcCardNo variable to "".
- pc/MRP's CONFIG.MEM file may contain extra variables or invalid variables such as local.mem or an invalid drive reference. Contact Software Arts, Inc. for a copy of the program CLRCONFIG.EXE. Run CLRCONFIG.EXE from Windows Explorer to clean up your config.mem file before you perform the update.
- If the error is "CLEANPATH DOES NOT EXIST", a library was not loaded or is corrupt. Reboot your computer and start again.
- If the error is because of a missing .fxp or .prg file, reboot the computer. If that does not work, restore the pcmrpw.exe from a backup.
- See: **17.4.2091** if you have reason to believe that the database is corrupted.
- If the path to the file is located in your temp folder:
 - Your temp folder could be hidden.
 - To unhide the file, open Windows Explorer, click on options, view, and un-check "Hide protected operating system files". Now you must go to properties of the hidden folder and un-hide it and any parent folders so pc/MRP can see the temp directory.
 - Disable the local workstation's virus checker. If that solves the problem, exclude the pcmrp folder from real time virus scans. If you have **McAfee** and can not exclude the pcmrp folder, launch the McAfee app and click Manage Security and then click on Virus & Spyware Protection Real-Time Scanning. On the next screen click on Real-Time Scanning link. Finally, click on Settings -> Scan these files -> and change from All Files to Programs and documents only. Click on the Apply Button. You may need to reboot your system.
 - It could be that McAfee was uninstalled but is still running. Reboot. If that doesn't help, you might need to go to Control Panel, Program Files, and repair or go to a restore point (very risky).
 - If you are running McAfee Endpoint Security and Terminal Services, exclude c:\users*\appdata\local\
 - You may not have rights to your temp folder. Allow Software Arts to download to the users PC and Run as Administrator a batch file named pcMRPTempFolder.bat which is located in k:\v910, K:\v914 and higher. This will restore the users rights to his temp and temp\pcMRP folders.
 - If the file is arryrecno and you are on a single user 9.20 version of pc/MRP, auto upgrade to version 9.20P or higher.

17.4.3 File in use (error 3)

- Two users have logged in with the same name or no name and are printing or displaying a BOM. Logging in with the same name or no name causes both users to use the same temporary BOM file.
- If you are the one who caused the file in use error message, returning to the "Main Menu" will close the file and fix the problem.
- If you get this error when trying to modify a custom report/form using Option 24: Make sure that the .FRX and the corresponding .FRT file have the same name. If you rename one of these, you must rename the other one the same name.

- This might be caused by a phantom lock on the server. Call Software Arts, Inc, or follow the instructions at <http://www.pcmrp.com/it101/2003closeopenfilestart.htm> or reboot the server.

17.4.4 End of file encountered (error 4)

Re-index the related data base file(s)

If you got error 4 right after deleting and removing a part from Inventory and then clicked Next; you can ignore this error, the part was probably the last record in the database and there is no next record.

17.4.5 Record out of range (error 5)

- The index file that pc/MRP is trying to use needs to be re-indexed. Go to pc/MRP's Configuration Menu and select "Re-index all files".
- The index file may be broken in such a manner that re-indexing does not help. In that case, the index file must be deleted. Call Software Arts for help in determining the name of the .idx file to delete. (suspend with tag() in debug window)
- This error message can occur if you have an apostrophe or a quote character in your part number.
- If this occurs when saving an invoice, replace area.mem and rename the areas, or use Option 34 and rename one or more areas then save the changes.

17.4.7 File you are attempting to rename already exists (error 7)

If you are removing records marked for deletion, you do not have deletion rights or another user has ownership of the file or folder.

17.4.9. Data Type Mismatch

Call Software Arts.

17.4.10 Syntax Error (error 10)

- If this message appears when you are trying to scroll a data base file, the field you are trying to scroll on is blank in every record in that data base file. Edit a record in that data base file and enter some data in the field you are trying to scroll on.
- If this error appears during a cost roll up or an audit BOM, search for and delete an inventory and or BOM record with a blank part or BOM number.
- If this error message occurs when you are scrolling, and it does not display the scroll window, it could be caused by an older version MSG.DBF. Call Software Arts and they will walk you through installing the correct MSG.DBF file.
- pcmrpw.bmp is corrupted; restore from backup.
- For versions **8.90S** and lower, could be caused by a double quote (“) in the bomno field. Please upgrade.

17.4.11 Invalid Function (error 11)

- Database file structure has been altered by Excel. Delete the dbf file, restore from a backup then re-index.
- When creating a custom report or form, the user used a function for the wrong field type (e.g. a string function on a date or numeric field).
- If this error occurs while you are running an exploded BOM, MRP, or cost roll up report, check for a BOM that calls itself, by setting an admin lock and running the "Audit BOM" report. See Section 17.3.17.
- If a BOM has a part number without an A, P or L in its part_assy field and you are running a check availability report, this error can occur. Edit the part and add an A, P or L to its part_assy field.
- Control Panel, Regional and Language not set to English US (must be set in 2 places).

17.4.12 Variable not found (error 12)

This message will appear if pc/MRP cannot find a memory variable. Call Software Arts if this message appears.

- If the error occurs when you run a custom report, try to run the standard report instead. If the standard report does not give an error, you probably run the wrong custom report for the selected option.
- If the missing variable is the name of an index file, set the admin lock and reindex that file.
- If the missing memory variable is LEV, the BOMTEMP.DBF file has been overwritten and must be restored from a backup copy of BOMTEMP.DBF. The BOMTEMP.DBF file's first field is LEV.
- This error msg can appear if the data base file structure version does not match the pc/MRP's program version.

- If you are trying to print out a BOM, set an admin lock and run the Audit BOM procedure and then fix any errors it may have reported.
- Could be an alpha character mismatch, update to the newest revision level, or call Software Arts.
- If the error occurs when you are entering or editing the address module, you may have to delete one or more of the drop down address lists. Use Configuration, Settings and Utilities to re-enter any blank lists.
- If the variable ByPWUser is not found, copy the wp.dbf file from a back-up copy of pc/MRP into your current production pcmrpw directory.
- If you install a newer version of pc/MRP over an older version of pc/MRP (this is NOT the same as updating an older version) re-install the new version of pc/MRP in a different directory.
- You are doing an Accounting, GL Transactions, New, "A" type, trx# and get an error. #12, line 123, proc transcr.init ../transcr.sct Variable (account lockout date is not found). The file 'acctdefault.mem' may be damaged. Restore from a current backup or delete the file. If you choose to delete the file, you must go to Configuration, Settings & Utilities, Option 14 to reset the lockout date. Please work with your accounting department to do this fix.
- A computer crashed while accessing a database file causing the index file (databasename.CDX) to become LOCKED. Verify by going to the pcmrpw directory and trying to rename the 'databasename.CDX' file. If not able to, follow the instructions listed above to remove the file's LOCK.
- Error process ENTERTRA.FXP, Variable 'CABYDESC' is not found. Reindex via Accounting, GL trx, index.
- Kaspersky Anti Virus program on the server or any workstation can cause this problem. Turn off Kaspersky and install a different anti virus program, or add the entire pcmrpw folder to Kaspersky's list of trusted applications/folders.
- If the variable is MRPPARTP in PRMRP2.FXP: Generating an MRP should correct the problem. If the error occurs when generating the MPR, reindex first. Or delete MRPPART.DBF .CDX .FPT and run the MRP.
- If the variable is paCategorypre, rename tasks.clf to tasks.bad or restore tasks.clf from a backup.

17.4.13 Alias (file name) (error 13)

- If the error message is ALIAS SULF not found, and you are on version **8.90**, upgrade to the latest revision.
- If the error message is "Alias is not found" from PROCEDURE INVOICESCR.UPDSOQTYSHIP and you are trying to edit an invoice, then check if the sales order line item really exists.

17.4.15 Not a table/dbf file (error 15) Also see Sections 17.4.2091 and 17.5.53

- If the dbf file is a pc/MRP main data file (ACTMPLT, ADDRBOOK, BOM, CHARTACC, ECN, INVOICE, LABOR, PARTMAST, PURCHASE, REQUEST, RECEIVE, RTMPLATE, SALES, QUOTE, SNLOTDET, SNLOT, STAXENT, STOCKTRA, TRAIL, TRANSACT, ALTCUR, USERSETS, ROUTING) call software Arts, or restore from a backup.
- If the dbf file is your password data file, restore from a backup or you can call Software Arts for an authorization code to re-create the file with one user MASTER, with a password of MASTER. If you choose to re-create the file, you will have to re-enter all of your user names, passwords, and module rights.
- The Software Arts technician may ask you to press Ctrl-F12 and look for a memory variable named mdbfname that contains the name of the corrupt dbf file.
- Many of the database files can be deleted (pc/MRP will automatically recreate them): For a list see <http://www.pcmrp.com/vfp101/pcmmpsdatabasefilestemporary.htm>

17.4.24 Alias name is already in use (error 24)

- Right click the pc/MRP shortcut and select Properties. If the shortcut is a UNC address, change the shortcut to the equivalent mapped drive address in both Target and Start in.

17.4.26 Table is not ordered (error 26)

- RAM memory has become corrupt or network delivered a corrupt exe file. Reboot the computer and try again.
- Re-index using Option 27 in the settings and utilities.
- If the error is for 'process scroll4.sct', delete the file 'msg.dbf' from the pcmrpw directory and re-log-in.

17.4.30 Position is off screen (error 30)

- The **foxfont.fon** file is missing or corrupt. Restore the foxfont.fon file.
 1. Click on Start, Control Panel, Fonts

2. On the File menu, choose Install New Font
 3. Browse to the pcmrpw directory
 4. Select the foxfont.fon that is listed
 5. Press OK
- Another FoxPro application is active and is using the pc/MRP foxfont.fon font.

17.4.31 Invalid Subscript Reference (error 31)

- Reboot the computer.
- Document being edited has an invalid document number (maybe a lower case letter exists in the document number). Call Software Arts to change the document number from the command line.
- The **area.mem** file contains quote marks in one of the area names. Remove the quote marks via Option 34.
- Re-index using Option 27 in the Settings and Utilities module.

17.4.39 Numeric Overflow (error 39)

- Data has been added to a pc/MRP dbf file from another program such as Excel causing numeric overflow in one of the fields in that file. Use Option 41 in the Settings and Utilities to find the overflow. If you click "Reset overflows to Zero" that will fix the error, but you won't know which item was causing the problem. It is better to just indentify the record/field and change it to a valid value.
- A BOM is calling itself. Set an admin lockout, backup the Partmast and BOM tables, then run 'Audit BOM' and print the report to find the BOM.
- There is no true default print driver.

17.4.41 Invalid or missing memo file (Error 41)

- **Also see: 17.4.2091** if you have reason to believe that the database is corrupted.
- Another option is to copy the pcmrpw directory to the local C: drive, run pc/MRP, go to modules, re-index the affected database file, and copy the database file's .dbf, .fpt, & .cdx files back to the server.
- If this error message is displayed when generating an MRP, and it involves an ALTER TABLE command, the partmaster.altpartno or sales.comment fields may have illegal characters in them. Call Software Arts, Inc.
- If this error message is displayed when generating an MRP and involves e.g. MRPBOM.FPT, then delete all 3 MRPBOM files. If that did not help, try to use DRU to repair the original BOM file.
- A last case option would be to call Software Arts for directions on restoring a backup copy of the DBF, FPT and CDX files and re-entering lost data.
- If the memo file name is USERSETS, call Software Arts to set an admin lock and run "FIXUSERSETS()" from the command line.
- Check and make sure all the computers have zeroed out their SMB2 cache time and then repair the file.
- If you get this error message and you can not replace the memo file because it is in use, call Software Arts, Inc. The support person will open the Command Line (from the error window) and enter the following:
 - set datasession to 1
 - use

Transfer a new copy of the table from the Software Arts development folder with the same version number. Then enter into the command line:

- use <name of database>
- set datasession to 2

If this occurs in the middle of an update, you can now press the Continue button.

- If you get this error sporadically, test the RAM as it might be unreliable.
- May be a broken index; if so, Option 27 Reindex All will fix it.

17.4.43 Insufficient memory (Error 43)

- Insufficient RAM memory, requires 128 MB.
- If this error occurs while editing a PO or sales order, the PO or sales order has too many line items. Increase the RAM memory on that workstation and/or add the line 'me limit=60' (no quotes) to your config.fpw file using notepad. To limit the number of line items per PO or SO select Option 63 in the settings and utilities.
- If this error occurs while running a cost roll up or generating an MRP, set an admin lock and run the "Audit BOM" option. (Modules, Bill of Materials, Audit BOM) The audit option will check the BOM module for a

BOM that calls itself. It will display a list of errors in the Bill of Materials module. Correct the errors and the cost roll up or MRP should run correctly.

- You are running too many programs at the same time, close all programs, reboot, and re-start pc/MRP.
- Index may be broken. Re-index the affected database table.
- Restore the related database file(s) from a backup.
- Also see: **17.4.2091** Table 'tablename.dbf' has become corrupted (error 2091), if you have reason to believe that the database is corrupted.

17.4.50 Report file invalid (Error 50)

- Report file was not updated or updated incorrectly. Call Software Arts for the name of the report file. Then copy over the correct .FRX and .FRT file from the PCMRPUPD directory to the PCMRPW directory.
- Related index files may need re-indexing.
- If you get this error when you are attempting to modify a report using Option 24, this may be a 16-bit report. Call Software Arts to run: CONVERTFORM () from the command line. This function will allow you to pick individual forms to convert to 32-bit.
- pc/MRP directory is missing RPTCON60.EXE file; call Software Arts.
- Call Software Arts to clear the printer codes in all forms by running 'frxhpfix_all()' at the command line.

17.4.52 No database file in use (Error 52)

If you are running an MRP report and a BOM exists in the partmaster but not in the BOM file and you hit continue after the warning msg you can get this error.

17.4.43 Run-time error '53' File not Found.

- The pcmrp.exe file may be missing. Restore from a backup with the same version and revision (check config.fpw with Notepad) or call Software Arts.

17.4.55 Memory variable file is invalid (Error 55)

.mem file is broken or corrupt. Call Software Arts to get the name of the file and copy in a new .mem file from a recent backup or the pcmrpupd directory. If the file is a local.mem file, it can be deleted. pc/MRP will create a new file. If the file is USERSETS.FXP (contains user scroll and report settings), you can call Software Arts, Inc. to set an admin lock and run DO FIXUSERSETS from the command line.

17.4.56 There is not enough disk space for [path]:\pcmrpw\filename.fpt (Error 56)

- Check the disk space and quota allocation on the server.
- Check the user access rights to the pcmrpw directory on the server.

17.4.107 Operator/Operand type mismatch (Error 107)

- A character field was imported as a numeric field or a numeric field was imported as a character field. Correct the field type and import the data again.
- The user's USM file and/or the default USM file is corrupt. Delete both files and log back into pc/MRP with the user's name and password.
- If you are using version 9.10, editing a sales order and adding a new line item, update to the latest revision.

17.4.108 File in use by another (Error 108)

- You have attempted a 'USE', 'DELETE', or 'RENAME' command on a file that is in use by another person on the network.
- File with same name in another directory connected by the path statement is in use. This can happen with pc/MRP's .USR files. Assign the user another name for logging into pc/MRP.
- Your server has a phantom file lock on the file. Call Software Arts, Inc.

17.4.109 Record in use by another (Error 109)

You have attempted to write to a file that is locked by another user. Go to the server and see who is using the file. (Section 17.4.1705)

17.4.110 Exclusive open of file is required (Error 110)

- Somebody else is using the file. Wait until they are finished.

- File was left open when a user shut off power to their PC. Get everyone off the network and reboot the server.
- You have two copies of pc/MRP open on your PC. Quit one of the copies of pc/MRP.

17.4.111 Cannot write to a read only file (Error 111)

- File has been attributed read only. In the PCMRPW folder no files should be attributed read only.
- Another program, such as Excel is using the .DBF file pc/MRP is trying to access. Close down the program.
- The user does not have network permissions to modify the related file. Go to the server, right-click on the pcmrpw folder, select Properties, Sharing tab, click on the Permissions button and make sure everyone accessing pc/MRP has Modify or Full Control rights. This can also be caused by a phantom lock that will have to be released as per Section **17.4.1705** error write-up.
- Right click on the PCMRPW folder, select properties, remove the 'user' group from the pc/MRP folder and then add the 'user' group back to the PCMRPW folder.
- Cannot update the cursor SULF, since it is read-only. The user does not have MODIFY rights to the pc/MRP directory. It is also possible that the security settings had been lost.
- Cannot update the cursor SULF, since it is read-only. If you recently restored pc/MRP from a backup, and the backup was in a .zip file (not recommended) then several files might get attributed as blocked. In this case the SULF table might get read-only even if you unchecked the read-only box. Make sure all files are unblocked (you can download a Microsoft tool from the Internet) and then mark all files (including all files in the subfolders) not read-only.
- Cannot update the cursor SULF, since it is read-only. If you get this error right after starting the program, and the pc/MRP icon looks unusual: Open Windows Explorer and try to run the application by double clicking the pcmrpw.exe file. If this works, delete and replace the shortcut.
- If this is a DBF file, you can rebuild the file using Software Arts' Data Recovery Utility.
- In one case (TRAIL.DBF) rebooting the server helped.
- If the file in use is TempInv, this file is stored in your local temp folder. Go to the command line and enter "SET DATASESSION TO 1", "_CLIPTEXT(DBF("TempInv"))", you can then go to Windows Explorer and paste the contents of the your clipboard into the URL text box. It will locate the actual file in your temp folder. Try to delete an older file to make sure you have full rights to your temp folder. If you are using Trend Micro switch to Windows Defender for your Anti-virus program. Other solutions we are looking at would be to put a 1 second delay after the file is created to give the virus checker time or create a pcmrp2 subfolder in the temp folder and exclude that folder from the virus checker.

17.4.112 Invalid key length (Error 112)

The product code size and suffix size equal or exceed the length of the entire part number. Decrease the product code and or suffix size.

17.4.114 Index does not match table file (Error 114)

- Try to hit Retry to see if that will display the Address book (in chronological order). Still call Software Arts for repair.
- Index is broken. Rebuild the affected table index by **re-indexing**.
- If this is affecting the address book, and it seems that re-indexing only solves the problem temporarily, but the error occurs again, perform the following at each computer that uses pc/MRP: Click the Start button, select Control Panel, Computer Management, then Languages. Make sure the computer is set to English(US) (two places to set).
- If the file affected is not the Password file (WP.DBF), and re-indexing does not fix the problem, call Software Arts, Inc. for re-sorting or restore the .dbf, .dbt, .fpt, & .cdx files from a current back-up and re-index. Please note that you will lose any data entered into this file since the back-up file date. Example:
 1. rename addrbook.* to addrbookbu.*
 2. use addrbookbu
 3. sort to addrbook on id
 4. Modules, Address Book, Index.
- Another option, (not the preferred option, because it would have to be performed at each work station), is to call Software Arts and have them send a file named pcmrp_external_indexer.exe (found in K:\Toolbox\Visual\ExternalIndex\Distribution). Place the file in the pcmrpw directory. Double-clicking it

will extract the following 6 files into the pcmrpw directory (if different, select the correct production directory):

saeiu.dll, saeiu.log, saeiu.tlb, saeiu.vbr, vfp6r.dll, vfp6renu.dll.

This will allow VFP6 code to re-index the files. pc/MRP will use these drivers whenever a file is indexed. On some computers, the computer administrator must log into the user's computer and then "regsvr32 {pc/MRP path}\DLLNAME.dll" from the Windows "Start, Run" window.

An easier way to register the re-indexing ".DLL" files is to go to the Windows 'Run' dialog window and enter:

- o regsvr32 {pc/MRP path}\vfp6r.dll
- o regsvr32 {pc/MRP path}\vfp6renu.dll
- o regsvr32 {pc/MRP path}\saeiu.dll

It is easier if you drag and drop the filenames, one at a time, onto the command line after the regsvr32.

Remember to leave a space after the word regsvr32.

If saeiu.dll exists in the pcmrpw directory, pc/MRP will use the external indexer with or without the flag file and an indexing.log file will log all indexing events if it is in the pcmrpw directory. If an indexing.log file exists in the pcmrpw directory, opening it with notepad will tell you if pc/MRP used the internal or external indexer and what was indexed.

If you want to use the VFP9 index dlls, get everybody out of pc/MRP, rename saeiu.dll to saeiu _orig.dll, reboot the PC, and reindex all files.

- Go to the command line (set an admin lock and create a backup) and type "tablerandomize()", press execute, and choose the table, like addrbook.dbf for example. **This is the preferred method to fix this problem.** If the first attempt doesn't work, try tablerandomize() 2-3 times, reindexing after each time. The external indexer cannot index character date fields correctly if option 18 is set to European. In this case, rename the saeiu.dll to saeiu-orig.dll, which will keep the VFP6 re-indexer from running.
- Re-build the DBF file using pc/MRP's data recovery utility. (found in: K:\Toolbox\Visual\Data Recovery\Installer App). **This is the second preferred method to fix this problem.**
- Last resort, add a space to the index command. For example:
USE snlot EXCL
MODI STRU
SnLot.SnBySn = UPPER(SNLOTNO+SUBSTR(PARTNO,1,15))+ " "
(type right into the index name, do not use expression builder)
For Versions **8.60AA**, **8.63F** and **8.64A** and higher add file named IndexEXP.FLG containing just the modified index expression.
- To examine what PC and user is causing re-indexing problem, create a blank text file named **INDEXING.LOG**. This file will fill up fast so delete it once it has served its purpose.
- If tablerandomize() and the Data Recovery Utility don't help, a person with programming experience can try the following: Using Windows Explorer, copy in a backup copy of the .DBF, .CDX, .FPT files with a backup name. Then delete the three real files, and reindex (in pc/MRP) to recreate an empty file. Finally at the command line enter <use *realfilename*>, <append from *bufilename*>.
- If the error displays while posting a month, it could be due to a broken historical chartmmyy.dbf file. Use Ctrl-F12 to determine the name of the broken dbf file. The variable MPRIORTABLE will contain the name. Use the command line to open up the prior historical accounts. If it is good, delete the bad dbf and copy the prior dbf and cdx and save them with the bad dbf and cdx files' name. Reclose the month again. If you were to reindex the chart of accounts table answered yes to reindex the historic chart of accounts, the historic chart of accounts would be reindexed.
- This error may be due to a child table. Reindex all to fix or find the table causing the problem.

17.4.125 Error 125 Printer not ready

Printer is configured as a network printer when it is actually a local printer. Reconfigure the printer as a local printer.

17.4.202 Invalid path or filename (Error 202)

- pcmrpw directory is hidden.
- Network has lost connection with the server.
- BOMUP.MEM contains the wrong default directory. Delete the BOMUP.MEM, or do a cost roll-up.
- CONFIG.MEM file contains the wrong default directory. Run CLRCONFIG.EXE.

- If your computer does not have a C: drive (windows terminal workstation) select main menu and continue to use pc/MRP.
- Check to see if the pcmrpw directory contains remote.mem; if so, delete it.
- Image file no longer exists for the partnumber.
- If the program line is using an index, reindex that database file.
- The document number (PO, Receiver, Sales Order number, etc.) contains a "\". Call Software Arts to run a command like the following:
Replace all ReceiveNo with strtran(ReceiveNo, "\", "R")

17.4.356 Invalid Macro Key File Format (error 356)

An attempt has been made to use a macro file with invalid data. Delete the user's macro file (<username>.FKY). If that did not help delete all files with an ".fky" extension except the macro.fky. If that does not fix the problem, restore the macro.fky file from a backup.

17.4.1000 Internal inconsistency error (error 1000)

Go to the Settings and Utilities Module and run Option 27 to Re-index all files.

17.4.1098 API function UserError() was called

If this error occurred during a revision update, make sure everybody is out of pc/MRP and repeat the revision update. A file named RevUpdate.log in the pcmrpw directory will display which file was not restored.

17.4.1102 Cannot Create File (error 1102)

- pc/MRP may be trying to install a barcode font, the foxfont.fon, or the SAHTML driver. Try logging into this computer as an administrator. If this error occurs with the barcode fonts, go to the control panel and select to add/remove fonts. Then select the fonts from the pcmrpw\barfont folder. Administration rights may be needed to download and install these fonts.
- If this occurs when you are exporting to QuickBooks and you are using QuickBooks 2006 and higher: These QB versions do not allow pc/MRP to backup the QBW file before exporting (you must do this from within QuickBooks itself before exporting). In pc/MRP, select Optional, QuickBooks, Set Exporter Default Settings, Backup Options, and uncheck the Perform Backups checkbox.
- File is locked by the server, see error 1705, somebody may have turned off their computer while a file was still open.
- Cannot create file\revload.exe. If you get this error during an auto-update from a work station, you might not have the rights to do the update on the server. Run the update from the sever, logged in as Admin.

17.4.1103 Invalid Seek Offset (error 1103)

See Section 17.5.33

17.4.1104 Can not read file (error 1104)

- File is sitting on a bad sector. Use Microsoft's Scandisk to move data and mark out bad sector. Call your IT person. Go to the PC or server that actually contains the pc/MRP production directory. Start Windows Explorer, right-click on the drive that contains the pcmrpw directory. Select Properties and Check now. Check the disk without fixing or recovering errors. If it spots errors, copy the pcmrpw directory to another drive and then repeat the previous steps this time allowing the errors to be fixed.
- If this is a .CDX file, rename the file then reindex the table. Renaming the index file locks in the bad sector and allows the new index file to be placed somewhere else. The archives can be reindexed with Option 100.
- In some cases repairing the file can solve the problem (see error 2091).
- Exclude the PCMRPW folder from your virus checker.
- Use an Ethernet connection rather than a wireless connection or install a repeater.

17.4.1105 File write error. (error 1105)

- Hard disk is full.
- User does not have modify rights to the pc/MRP directory; usually 'pcmrpw'.

17.4.1108 Picture too big or wrong format (error 1108)

- A picture has been loaded into memory and is corrupt. Reboot computer. If clrmem2.fxp is displayed it could be the pcmrpw.bmp file.

17.4.1109 File is too large (error 1109)

- Database file is too large, get an Admin Lockout and run Remove records over xx years old. If it is the Stocktra database run the Renumber Function from the command line. With pc/MRP versions 9.22B and higher will automatically allow pc/MRP to auto increment stockroom records from 999999 to A00001, etc.

17.4.1156 Duplicate field names (error 1156)

- Call Software Arts. The table might be corrupted or it's structure modified by an external application.

17.4.1234 Subscript out of bounds (error 1234)

- RAM may have caused error; exit pc/MRP and Windows, then reboot and try again.
- pc/MRP has a bad .USM user file. Delete the broken user file (it will have the person's login name followed by the extension .USM. Also, delete the default.usm file so that pc/MRP will recreate the default.usm file. Re-enter pc/MRP under that person's login name and pc/MRP will automatically create a new user file. If this error occurs when updating to a higher version of pc/MRP and the error message references Upd814code.fxp, Press Ctrl-F12 and the variable lcUserFile will equal the name of the bad .USM file.
- PCMRPW.EXE file has been corrupted; install a new copy of PCMRPW.EXE (must be from same version).
- Database file has been modified. Select configuration then select settings and utilities, press the next button, select **Option 39**, print out the file structure of the database file involved and call Software Arts.
- For version **8.83D** only: If you use the scheduler and get this error right after startup, call Software Arts and have them enter the following at the command line:
RESTORE FROM schedule.mem
DIMENSION laSchedSets[8]
laSchedSets = ""
SAVE TO schedule.mem ALL LIKE laSchedSets

17.4.1282 Insufficient memory (error 1282)

- Windows does not have enough memory left to run pc/MRP for Windows.
- Make sure your workstation has at least 8 megabytes of RAM
- Close any programs that are running concurrently with pc/MRP
- Make sure your hard disk has a large permanent swap file (10-30MB)
- Your computer may not contain enough RAM. Add the line "memlimit=60" (without quotes) to the config.fpw file. Config.fpw is a text file that can be modified with Notepad.

17.4.1298 Summary band is too large to fit on page (error 1298)

or: Page header is too large to fit on page

- Workstation has a label printer selected as its default printer. Select a standard printer as the default printer.
- If you are using a Zebra printer change the width of the label to 4".

17.4.1405 Run Command Failed (error 1405)

- The directory is mapped as a drive. pc/MRP current update programs do not have this problem.
- If you are running the update through pcAnywhere and this error occurs, first run pcmrpupd.exe directly from explorer and then pcmrpw.exe.

7.4.1410 Unable to create temporary work files (error 1410)

- If you get this error while Removing Marked Records, make sure the hard disk that contains your pcmrpw directory and files is not full.
- Select Configuration, About pc/MRP, and press F1 to see the location of the temporary directory or enter %temp% into the Windows Explorer address line. Make sure that the directory exists and that you have 'MODIFY' rights to it and the pcmrpw directory.
- Files are attributed READ ONLY.
- The user's temp directory is checked as "Hidden". Or a directory above in the path is checked "Hidden".

17.4.1426 Class Not Registered (error 1426)

- If this error occurs when updating from a previous version of pc/MRP to 8.20 and above, the computer you are updating from does not have MSXML3.0 installed. Either install from a newer computer that may have XML3 installed or get the MSXML3.MSI file from the Microsoft website to install.
- Process MRPMail.FXP OLE error. Registry entries for pc/MRP to create an instance of MS Outlook to attach a document to an email are not valid. Contact Software Arts.
- Also see Error 1429 about the '.OCX' files.
- If you receive the error when using an .EFX file, check for any date fields being sent to Excel. For example partmast.startdate should be dtoc(partmast.startdate) instead.
- pc/MRP cannot open up Internet Explorer or Outlook or Excel. Reboot, or at the pc/MRP command line enter msg(chkserver("internetexplorer.application")) or "outlook.application" or "excel.application".
- If you are trying to email a PDF file: MS Outlook must be open on some computers or closed on other computers. Test to see which setting works.
- If you are sending a report or a table to Excel and the error message says OLE error code 0x800a03ec: Unknown COM status code: You might have more records than your Excel version can handle (65,536 for Excel 2003). You would also get this error if you are including memo fields and one value starts with an "=".
- If you get this error when sending a report to Excel, try the same report without any memo fields. If it works this time, your Excel might not be able to accept infinite length fields.
- Excel may not be activated

17.4.1429 OLE Error (error 1429)

- If a QuickBooks error, see Section 16.16.6.1429.
- If the message mentions 'DTPicker' and 'date not within range' while attempting Option 14 in the Settings & Utilities module, delete the file 'acctdefault.mem' in the pc/MRP directory and do Option 14 again.
- pc/MRP contains two files named 'SAOCX.EXE' & 'SAIBTLC.EXE' in the pcmrpw directory. Locating these files in Windows Explorer and double-clicking on them it will register all of the '.ocx' files required by pc/MRP. (You need to be the computer administrator.) (If not able to run the files on the server, copy them to the workstation's desktop, and try to run there.)
- Otherwise call Software Arts, Inc with the name of the fxp file, the line number and the error message.
- Excel Trust Center File Block Settings is blocking Excel 97 2003 Work Books and Templates, see 17.11.15

17.4.1435 XML Parse Error (error 1435)

- Caused by an improperly formatted XML file passed to XMLTOCURSOR() function.
- If displayed when updating and adding list items for 'Ship Via', delete the 'lists.tpx' prior to re-running the update program as the update program is unable to overwrite the original 'lists.tpx' file.

17.4.1691 Library file is invalid (error 1691)

- Library file has become corrupt in memory, exit pc/MRP and restart your computer.
- Check the network for hub collisions. The hub light will go yellow or red when it is being used if there is a collision. Disconnect the workstation causing the collisions from the hub.

17.4.1705 File Access Denied (error 1705)

- Somebody else is using the file, the operation you are running requires exclusive use of the files, get everybody out of the file and try again.
- File is protected as Read/Only. Use Windows Explorer to remove protection.
- File is protected as Encrypted (listed in green color). Use Windows Explorer to remove protection.
- Exit out of windows, and re-enter windows
- If you have a NET.CFG = or SHELL.CFG, make sure the FILE HANDLES statement reads FILE HANDLES = 99
- Another application or program such as FOXPRO, R&R Report Writer or dBASE has opened the file for exclusive use
- You are trying to run a single user version of pc/MRP on a network as a multi-user product and either you have a second copy of pc/MRP open or another user has a copy of pc/MRP open.
- You are running a multi-user version of pc/MRP using Novell networking software and you have not flagged the five files sharable read only.

Flag the 7 files CONFIG.FPW, MSG.DBF, FOXFONT.FON, PCMRPW.EXE, STARTMRP.EXE, FOXTOOLS.FLL FOXW2600.ESL SRO (shareable read only).

- Somebody turned off the computer power while in pc/MRP and after a file or record was locked. Users can either Reboot the server or close the locked file through accessing the server. The quick fix is to reboot the server. Make sure however, everyone is logged off the server. Then and only then, shut off the server and power it back up again. The file and or record will be unlocked.

Follow the instructions detailed at <http://www.pcmrp.com/it101/2003closeopenfilestart.htm> and also listed below:

- Go to the server. Start pc/MRP, set an Admin Lock, wait until you are the only user, then exit pc/MRP. There are no users at all in pc/MRP now. Make sure that no one else (UPS Shipping, Access, etc.) is using pc/MRP files.
- Select Control Panel, Administrative Tools, Computer Management, System tools, Shared folders, Open files.
- Find the PCMRPW folder. Since no one is using the program, no files in this folder should be in use. Select any pc/MRP resource file(s) that is(are) listed, right-click and select "Close the open file".

If that does not fix this error then you will have to reboot the server. Once again, make sure everyone is logged off the server if you choose to reboot.

- With the BOM module, if two people try to print out a BOM at the same time and both have logged in with the same name, the second person will get an error 1705. To prevent this, have everybody log in under a different name (mikes and mikh instead of mike and mike)
- If error 1705 occurs with an index file, delete the index file and then rebuild it by re-indexing that file.
- You do not have modify rights (read, write, delete) to the pcmrpw directory. The pcmrpw directory and or the directory(s) above the pcmrpw directory have not been shared as full. Although the drive containing the pcmrpw directory may show modify control to everyone, the pcmrpw directory itself may have less than modify control rights to some files. To correct this situation open explorer and right click on the pcmrpw directory, select properties, select security (available on NTFS formatted drives only), select permissions, select modify control, check both the "Replace permissions on sub directories" and "Replace existing permissions" check boxes. Click on the OK button and Windows will give full control to all users for all files within pc/MRP.
- If you get this error when starting up, delete a file called local.mem and reboot.
- If you get this error while trying to scan for your browser, you do not have rights to write to your local windows directory.
- Somebody has taken over local ownership of a pc/MRP directory or file. To remove the local ownership of the pc/MRP directory, open Windows Explorer, right-click on the pcmrpw directory, select Properties, Security, Advance, make sure everyone has Allow All permissions checked, click OK, check Reset Permissions on all child objects, and click OK
- If the error process is 'Procedure reindex2_openreindex2.fxp' then check that all users have modify rights or higher. If these rights are inherited, you must grant the same rights in the parent directories or change the rights to this folder, subfolders, and files. See [IT101 Slide show #2 or #3](#) depending on your server.
- If this occurs during an AutoUpdate and the file is REVLOAD.EXE, try the update again. The server got busy and did not release the file handle soon enough.
- You do not have full access rights to the pc/MRP directory or there is another copy of pc/MRP open. At the user's command line, enter "modi file revupdate.log" to view the name of the file causing the problem.
- If you not find this file with Windows Explorer, reboot your PC.
- If you get this error due to a charxxx.dbf file rename the dbf and cdx file and reclose the prior month

17.4.1707 Structural .CDX file not found (error 1707)

- User has created a .CDX index file for a .DBF file. Delete the associated .CDX file and re-index.
- A .DBF or a .CDX file is marked as hidden or as a system file on the server. Remove those attributes for these files on the server. No files in the PCMRPW folder should be marked as hidden or system files.

17.4.1712 Field name is duplicate or invalid (error 1712)

- If using AR report, delete billtmp.dbt.
- If mrppart is the file, the pcmrp folder may be "Replicated" on another server

17.4.1718 File is marked as READ ONLY (error 1718)

- Temp folder is marked as READ ONLY. Try creating and deleting a text file in this directory using MS Notepad.
- Entering %temp% at window address bar will return the temp dir address.
- Kaspersky Anti Virus program on the server or any workstation can cause this problem. Turn off Kaspersky and install a different anti virus program, or add the entire pcmrpw folder to Kaspersky's list of trusted applications/folders.
- Show hidden files and folders and uncheck hide protected operating system files using Windows Explorer Tools Folder Options and View.

17.4.1734 Property ALIST is not found (error 1734)

- A dropdown list may be empty. Use the Configurations & Settings menu, Option 52 to enter at least one item.
- If you are updating pc/MRP see 17.7.5.2

17.4.1915 Collating sequence "name" is not found (error 1915)

- An index file is broken. Call Software Arts, Inc. to delete the index file. This can be caused by a computer using a collating sequence for a different language causing the index to become useless for other computers. Delete the named index file (.idx) and add the line COLLATE = "MACHINE" to the config.fpw text file in the pcmrpw directory. You should also ensure that all users' computers are set to use "English(United States)" as the language option. Go to Control Panel, Regional and Language Options. On the Regional Options and the Advanced tabs, ensure that "English(United States)" is selected in the drop down boxes.

17.4.1925 Unknown member "name" (error 1925)

- If you get this error msg while updating the partmaster file, change all semi-colons(;) to colons(, in partmast descriptions. Command Line: Replace all `descript` with `chrtran(descript, ";", ",")`.
- If this message contains the word OLE, see Section 17.5.24 Class not registered.

17.4.1943 Unknown Member "recipients" (error 1943)

- Outlook must be running when emailing documents (like POs, etc) as pc/MRP uses MS Outlook to attach the document to the email (pc/MRP does NOT use Outlook Express).
- In some cases a reboot will help.

17.4.1951 Cannot clean the object UPDATEREMINDER because it is in use. (error 1951)

You can either:

1. Run the auto update from the configuration menu instead of from the pop-up message saying you have not updated in a while.
2. Do a manual update by downloading from the FREE UPDATES page on our website.
3. Call Software Arts, Inc to help resolve this error.

17.4.1957 Error Accessing Printer Spooler (error 1957)

- Delete the pc/MRP printer driver from your computer's printer list and then re-login to pc/MRP so the program can re-install the pc/MRP printer driver.

17.4.1958 Error Loading Print Driver (error 1958)

- Try rebooting the client PC. If the error persists, reboot the server and/or un-install and re-install the print driver as in 17.4.1957.
- Type `FRXHPFIX()` at pc/MRP's command line and select the '.frx' file from which you want to remove the stored printer codes. To remove the printer codes from ALL the forms, enter `FRXHPFIX_ALL()` at the command line.
- Rename the print driver. Re-install the print driver with a different name, make sure to set it to the correct port USB or LPT1.
- See Section 17.11.1 & 2.
- Repair or Re-install Acrobat Reader

17.4.1960 Illegal definition of a variable (error 1960)

Press 'Main Menu' button and continue to exit pc/MRP. Re-start pc/MRP and continue.

17.4.1976 Cannot resolve backlink (error 1976)

Run (clear.table backlink("database filename")) will return 1 if backlink removed, 0 if it did not have a backlink or table is invalid, and -1 if it could not access the file.

17.4.2005 Error loading file (error 2005)

- Can be caused by a phantom file lock.
- Try rebooting the client PC. If the error persists, re-install pc/MRP from a manual update on our website for your version. This is possibly caused by a bad uncompress of the update files.
- Can be caused by a corrupted database file, see **error 2091**.
- Can be caused by a space in the Windows user's name, update to 9.10P, 9.20J or higher

17.4.2062 Invalid Key (error 2062)

The receiver, sales order, invoice, or purchase order has a duplicate item number.

17.4.2066 Index file is corrupted (error 2066)

Index file "...cdx" tag "... " is corrupted. Reindex the module.

17.4.2091 Table 'tablename.dbf' has become corrupted (error 2091)

If the file is a temporary DBF file, such as auditmp.dbf, you can simply use Windows Explorer to delete (or rename the dbf file and its index if your wish), and then retry the program that was displaying the error message. pc/MRP automatically re-creates the temporary DBF files it needs if they do not exist.

If the dbf file is your password data file, restore from a backup. Or, you can call Software Arts for an authorization code to re-create the file with one user MASTER, with a password of MASTER. If you choose to re-create the file, you will have to re-enter all of your user names, passwords, and module rights.

The database file has an invalid record count in the database header or has a corrupted data record. Call Software Arts, Inc. to have the support person transfer the data recovery utility to fix the database file and then re-index the database.

Note: pc/MRP includes auto-repair of simple table corruption caused by record count mismatch.

NOTE: Software Arts, Inc. does NOT suggest you attempt this repair without Software Arts, Inc's help.

1. On the computer with the error message, you can determine the corrupt file by pressing **Ctrl-F12** when the error is on the screen. This opens a .txt file. Here search for the "**Currently Selected Table**" The .DBF file listed directly under this heading is the corrupt file.
2. Set the ADMIN LOCKOUT and wait for everyone to exit pc/MRP.
3. To backup the affected database files at the pc/MRP command line:
As an example, enter '**copy file addrbook.* to addrbook20160718.***'
4. Exit pc/MRP.
5. Transfer the self-executable file, "**K:\Toolbox\Visual\Data Recovery\Installer App\pcMrpDRU_1.2.exe**" to the customer's **pcmrpw** directory. If you right-click on the pc/MRP shortcut and select Properties, you will see the location of pc/MRP.
6. Double-click on the **pcMrpDRU_1.2.exe**. This will extract the needed files (9) into a newly created sub-directory named "Data Recovery Utility".
7. Using Windows Explorer, navigate to the "**Data Recovery Utility**" directory and run (double-click) on the program file "**DataRecovery.EXE**"
8. Follow the slideshow instructions in the MRP101 section of the pc/MRP's website at: <http://www.pcmrp.com/mrp101/filefixclickondatarecovery.htm> In the majority of cases, the file will be recovered after step 2 of the slide show, and steps 3-7 will be skipped.
9. When finished with the data recovery utility, log back into pc/MRP using the same computer & logon name you used to set the admin lockout in step #1.
10. **Re-index** the affected database by going to Modules, select the module e.g. Addresses, and then Index.

11. Test that the database is no longer corrupt by checking the data using the process that created the error.
12. Check with the user to determine if all the data is there or that they may have to re-enter the data.
13. Remove the Admin lockout you set in step #1.

17.5 Error Messages without Numbers

Note: The Error.log and VFP9RERR.log files in the pc/MRP folder can be extremely valuable when trouble shooting errors. Both files can be opened using Notepad. The Error.log file contains error messages captured by pc/MRP. VFP9RERR.log contains operating system error messages captured by Visual FoxPro.

17.5.1 Watcom WIN386 not running on a 386 DPI implementation error msg appears

Try starting Windows with WIN/D:X command instead of WIN. If that works modify the emm386 line in your config.sys file to read: DEVICE=C:\WINDOWS\EMM386 NOEMS I=E000-EFFF

17.5.2 pc/MRP says Record does not exist

Item you are searching for has one or more blank characters. Scroll to the top of the screen to see if it is there. Once you have found it, correct the error by editing the item you are searching for; find where it should be and or what it should be and change it so there are no blank characters.

17.5.3 pc/MRP says Can not save record, record has been edited by another

The pc/MRP dbf file has a numeric overflow in one of the fields. Use Option 42 in Configuration, Settings and Utilities to zero out the overflow. This is usually caused by a PO ration of 0 (Zero) that has been imported into the Inventory.

17.5.4 Cannot edit a document.

- User selected View instead of Edit under Action.
- The Advanced Password module is activated and the user does not have edit rights to the module.

17.5.5 Cannot delete a document.

- User selected View rather than Edit.
- The Advanced Password module is activated and the user does not have delete rights to the module.

17.5.6 Highlighting a part in a BOM displays another partnumber.

The BOM has duplicate part numbers. Edit the BOM and change the item number of one of the effected parts.

17.5.7 Address and PO logbook files keep asking if you wish to convert the files

When you get to the save window, select save as WRI files.

17.5.8 Variable not found

If pc/MRP for Windows is closing the month and the variable not found is MDUMMY, the chart of accounts has a record in it with an illegal account type code. The chart of account record number will be displayed at the bottom of the screen. Edit the record and fill in the account type field with a legal account type code.

17.5.9 Dialog box asks "Overwrite invalid foxuser file"

Answer Yes to this question as a new empty foxuser file will not hurt anything.

17.5.10 Internal Inconsistency Error Message

- Video driver is incompatible with FoxPro for Windows, change to a standard VGA driver and see if that solves the problem.
- Reindex the database file that is being used when the error occurs.

17.5.11 Stack Fault Error Message

This message can be caused by a broken index file. Re-index the database file that is being used when the error occurs.

17.5.12 Macro Overflow.

Macro file has become corrupt or too long, delete the macro file "username.fky" or re-enter the macro you are running.

17.5.13 Library file is invalid

Library file has become corrupt in memory, exit pc/MRP and restart your computer.

17.5.14 Record has been edited by another.

- Somebody has edited and saved the record since the last time you opened the record for editing. Edit the record again.
- One of the fields has a numeric overflow (all stars in the field). Run Option 41 in the configuration settings and utilities menu to zero out the fields that have overflowed.

17.5.15 Cost roll-up and exploded BOMs contain incorrect dollar amounts.

If you are using a language other than English, use note pad to add the line: Point = "." to the config.fpw file in the pcmrpw directory.

17.5.16 MSG.DBF does not have an entry for <name of menu item>

pc/MRP's MSG.IDX file has become corrupt. Exit pc/MRP and use Windows Explorer to locate and delete the MSG.IDX file. Re-enter. pc/MRP will recreate the MSG.IDX file automatically.

17.5.17 pc/MRP field contains nothing but asterisks or stars (numeric overflow).

Use Configuration, Settings and Utilities, Option 41. This program allows the user to select a DBF field and zero out the overflow. Call Software Arts for instructions on running this program.

This can also be caused by not having a true default printer driver.

17.5.18 When scrolling for something (Inventory or BOMs), pressing enter does not open the selected file.

The user FKY file has been corrupted. Find the user FKY file, their login name with an .FKY extension and delete this file. All macros and personal save settings will be deleted for this user.

17.5.19 Insufficient memory when editing Address Book.

Go to the Configuration, Settings & Utilities Option 52 to edit every text files. If a message comes up indicating the file is too big to open in Notepad, that is the file causing the problem. Use Windows Explorer to rename the file to another file name and go back to Option 52 to recreate the file.

17.5.20 Part number in a BOM is not Issued when Running the Stockroom Issue Function.

The partnumber in inventory is checked as being floor stock. Un-check the floor stock check box.

17.5.21 When printing a BOM an incorrect part number displays or prints out in every BOM.

The BOMTEMP.DBF contains a record with this part number in it. Call Software Arts for instructions on how to empty the BOMTEMP.dbf file.

17.5.22 Browser location changes for everybody when individual user changes his browser location.

Browser location is stored in local windows directory on workstation in a file named BROWSMRP.UMF.

Network maybe setup such that server contains the windows directory. Mark the BROWSMRP.UMF file read only in the server's windows directory. You can change the browser used to open the module. You can also open the BROWSMRP.UMF file with notepad but do not change it.

17.5.23 Cannot open or locate Visual FoxPro Library File

Restore VFP9R.DLL, VFP9T.DLL and or VFP9RENU.DLL from a backup copy if either of these files is missing.

17.5.24 Version Mismatch

pc/MRP has detected a version type mismatch. This occurs if a manual update is downloaded from our website and applied to the wrong version of pc/MRP. Restore from a back-up or call Software Arts, Inc. Software Arts will use Notepad to edit the config.fpw file to match the original version of pc/MRP prior to running the manual update. Software Arts then will run a full update to the newer version. By modifying the config.fpw file the update will know what version it is updating from.

17.5.25 Class not registered error message

- When pc/MRP needs to use a class library .DLL or .OCX file, the operating system will first look in the registry, if it finds an entry in the registry pointing to where the .DLL or .OCX file is located and that file does not exist, the operating system will throw an error message. If it does not find an entry in the registry, it will look in pc/MRP's home directory. If it does not find the .DLL or .OCX file there, it will look in the system folders. If it does not find it in the system folders, it will throw an error message.
- To fix the problem you could do the following. (1) Copy the missing file into the directory the registry indicates it should be in. (2) Copy the missing file into the System32 folder or the System folder (Win 98 and 98). (3) Open up Explorer, find the file, leave the Explorer window open, Click on the Start button, Select Run and register it by typing in REGSVR32 and drag and drop the file from explorer into the run command line one space after the word REGSVR32. Be aware, if you move this file, your computer may not be able to find it. If you are going to delete some of the registry entries, make a backup of the registry by selecting export and giving it a name to import it back in from if necessary.
- pc/MRP contains two files named 'SAOCX.EXE' & 'SAIBTLC.EXE' in the pcmrpw directory. Locating these files in Windows Explorer and double-clicking on them it will register all of the '.ocx' files required by pc/MRP. (You need to be the computer administrator.) (If not able to run the files on the server, copy them to the workstation's desktop, and try to run there.)
- Other cures might include disabling a virus checker that is not allowing un-registered DLLs to run or an operating system doing the same.

17.5.26 Alias config.tmp is not found.

Select ignore, then Cancel. Go back into pc/MRP and the problem should be fixed.

17.5.27 Cannot change quantities, costs, and locations when adding part numbers.

Change Option 62 to allow editing of these fields.

17.5.28 Microsoft Visual FoxPro cannot load Resources.

- 1) re-boot the computer if this is the only computer affected.
- 2) delete foxuser.dbf & .fpt if they exist.
- 3) config.fpw should have a line: dataresources = off
- 4) Copy all DLL, OCX, FLL, and EXE files from a backup copy of pc/MRP containing the same version & revision number of pc/MRP into the pcmrpw directory, eg. "9.20B".

17.5.29 The configuration table used to check configuration changes is no longer available.

- The table was closed by a sub-process during the repair of an invalid table structure. Any changes made to application data have not been saved.
- Click the OK button when you get this message and re-enter your changes (if any) into the config menu.

17.5.30 Indexing hangs during Option 27 or during a full update or you get an "Unable to access the data table" error message.

- pc/MRP was unable to obtain exclusive access to the named table. Get everybody off the table and try again or see error 1705 (Section 17.4.1705) for solutions if it is a phantom file lock.
- If pc/MRP hangs at a certain DBF file, it is possible that the next file in the reindex-list is the one that is damaged.

17.5.31 Attempting to obtain Administrative Lockout will not allow cancel.

If pc/MRP was not successful in running a scheduled task, and that task needed an Administrative lockout, pc/MRP will continue to try and obtain an Administrative Lockout in order to run the task. Click Cancel. You can then re-evaluate the scheduler's re-try options and then remove the Administrative Lockout.

17.5.32 Consolidated Infinite Bucket Report contains erroneous data.

Call Software Arts, Inc. to clean up the MRP2CONS.dbf file.

17.5.33 An essential program file has generated an error API00??

A software error has occurred; call Software Arts.

17.5.34 Invalid Seek Offset (without an 1103 error number)

- Network disconnect. Set your computer power save settings (disk and network card) sleep to NEVER.
- A general fault protection error may have occurred. Exit Windows, shut down the computer, restart the computer and pc/MRP.
- The computer logon may not have MODIFY rights to the pcmrpw directory.
- An Invalid Seek Offset Error Message is a system error message and can not be trapped by pc/MRP's VFP Error Logs (Error.log and Vfp9Rerr.log). This is an error in RAM which could be caused by bad RAM, printer drivers, indexes, NIC card, Hard Disk (run scan disk), cable, switch, auto defrag, auto backup, power saving (NIC,HD) etc. The error will be trapped in the event history system logs and the program/application log may reveal activity leading up to the error. See IT101 on the pc/MRP website:
<http://www.pcmrp.com/it101/w7reliabilityselectcontrolpanel.htm> for W7/2008
<http://www.pcmrp.com/it101/xpreliabilityselectcontrolpanel.htm> for XP/2003

17.5.35 Cannot import Excel 2007 files into pc/MRP

Running Office 2007 Excel on a Vista computer. Save the Excel files as 'Excel 5.0/95' workbooks and then it will import into pc/MRP. When you go to Properties of the 5.0/95 Excel file, it will say '97-2003 workbook' even though you saved it as a 95-97 workbook.

17.5.36 Delayed Write Failed error message

Windows 2000 requires SP4, XP requires SP2.

17.5.37 Reports Display zero totals

It could be a numeric overflow problem. Use Option 41 in the Configuration, Settings & Utilities menu to repair the data in the database table. See Section 15.1.41.

17.5.38 On order quantity not adjusted correctly

A PO was deleted without first zeroing out the quantity ordered. Click on Display and Update next to the On order quantity. You can run the Audit Onorder Quantities from the Purchase module. You can set this up as a nightly task in Configuration, Scheduled Administrative Tasks.

17.5.39 Entering a receiver does not adjust the inventory's onhand quantity correctly.

- The PO ratio for that part number was imported with a value of 0. If the issue unit is the same as the purchase unit change the PO ratio to 1.
- The quantity was increased in the wrong part number. The inventory index file is broken. Re-index the inventory file (partmast.dbf). You need to set an Admin Lock before reindexing.
- The PO has already received the full quantity on a prior receiver, and the user overrode the warning.
- Browse the Receive table to see the Orgareaqty for the part: the user might not be correct about what the onhand qty was before receiving.

17.5.40 Drive space is Critically Low

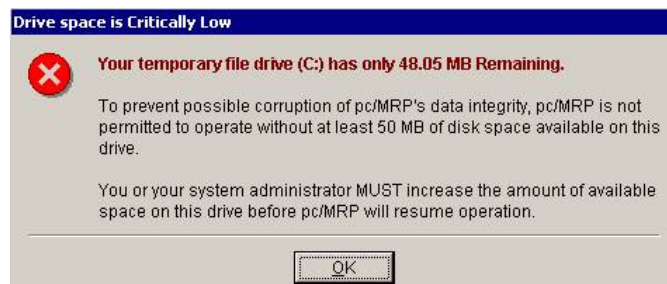

This message will refer to the user's computer if pc/MRP runs in a LAN environment. If in a Terminal Server environment, this refers to the terminal server's drive. Contact your IT department to resolve the problem.

17.5.41 Indexing files is extremely slow

If you have a file named SAEIU.DLL in the PCMRPW directory rename it to SAEIU_ORIG.DLL. This will allow pc/MRP to use VFP 9's indexing DLLs.

17.5.42 File sadel.fl1 is invalid

That pc is missing MSVCP71.DLL. Call Software Arts, Inc and have them transfer MSVCP71.DLL from their developer directory to the PCMRPW folder.

17.5.43 File Access Denied or Error Reading File (also see the next section)

Turn off Kaspersky antivirus program at server and workstations. If the problem goes away uninstall Kaspersky and install a different antivirus program, or exclude Kaspersky from checking the PCMRPW folder. This same error could be due to a virus checker other than Kaspersky. This error can be caused by a firewall/security change.

If the file it is trying to run is in a user's temp directory (especially users Kim, Ron, Doug, Richard), make sure your computer and your network card is not powering down, or (if on a wireless connection) it is not becoming disconnected. As a last resort, change your network switch mode from static port trunking to LACP.

If pc/MRP is installed on a Terminal Server, reboot the terminal server.

Error reading file <path>\errwind.sct: This could be caused by an earlier network disconnect. Reboot.

17.5.44 Windows Exception Code Errors

Possible solutions:

C000001D can be caused if something did not install correctly. If you get this error when trying to print to PDF, then first reboot, then if that did not help, uninstall and reinstall the pc/MRP Internal Printer Driver.

C0000005 is indicative of a RAM problem, reboot PC, recursive BOM, see Memory Diagnostic Slide Show. For C0000005 also see Chapter 17.3.

C0000006 is indicative of a network disconnect situation, check wireless signal, NIC card, hub and cables.

C0000006 can also be caused by a shortcut on the TS Screen referencing a mapped drive and not a real drive.

C0000020 delayed write, data made it to buffer but not hard disk, reboot workstation, replace NIC card(s).

C0000094 RAM is corrupt. Reboot PC (may be caused by an HP printer writing to an area of RAM it shouldn't).

80000002 when editing BOMs. In one case running the Data Recovery Utility on BOMs helped.

17.5.45 pc/MRP runs extremely slow and/or has frequent Data Corruption

This could be an SMB2 protocol problem. See IT101 slide show #27.

<http://www.pcmrp.com/it101/w7regeeditstart.htm>

17.5.46 User settings are not saved

User settings (like the size of the windows) are not saved: The USERSETS table might be corrupted, or there is a phantom lock on it. Call Software Arts.

17.5.47 "Allowed DO nesting or expression evaluation level exceeded"

If you receive this error message when generating an infinite bucket MRP, you have a BOM that is calling for itself (or one of its subassemblies is calling for itself). Set an admin lockout, backup the Partmast and BOM tables, then run 'Audit BOM', select 'Compile' and print the report to find any such BOMs.

17.5.48 "auserrights.prg doesn't exist"

If you see this error message, this is probably not the first error message that was displayed. Try the same key strokes (you might need to start the Windows Task Manager and end the pc/MRP application task first). Then look for the first error message to better trouble shoot the problem.

17.5.49 Copyfield or Import Inventory Counts gives errors or doesn't update one or more records

Look for partnumbers that have a space as the first character. Sort the source Excel data by part number. Look for duplicates where the second value would overwrite the first one.

17.5.50 Error msg: Part is listed as an assembly, but is not found in the BOM table as an assy

If Audit Inventory and/or Generate an MRP state the above, but you confirm that the part does exist in the BOM table: Sort inventory by Part number and click Go Top. Look for any duplicate part numbers that are similar but start with a space. If there is such a part number and it is classified as an assy, that will cause the above error message.

17.5.51 Process Interruption

If you used Option 27 to reindex all database tables you might get the following message: "The configuration table used to track configuration changes is no longer available. It was closed by a sub-process during the repair of an invalid table structure. Any changes made to application settings have NOT been saved."

This is just a message to inform you that pc/MRP is unable to display your configuration settings at this point. This happens when during the course of re-indexing pc/MRP had to repair a table.

Simply click Ok. You successfully re-indexed all database tables. If you edited any configuration settings in this last session working in Settings and Utilities, your changes have not been saved.

17.5.52 Error.dbf is not a table

If you get this message right after starting up pc/MRP, the program is trying to display an error message but cannot use the table that lists the error numbers and error descriptions (error.dbf). Rename the error.dbf file to error_bad.dbf and the error.fpt file to error_bad.fpt. Then try to start pc/MRP again. Error.dbf has automatically been recreated, and you might see the real error message now. If this is error 15: not a table, for another database file (e.g. wp.dbf) you might have a virus that is destroying your tables. Turn off all computers and disconnect from the network. Run virus scans. Important: keep your last good backup away from the system to avoid infecting the backup. Call Software Arts for additional help.

17.5.53 Stockroom I type issue or Check Availability Report lists a subassembly AND the part it calls for

In rare circumstances the report would show a subassembly AND the part it calls for, both being issued. This would happen if the next subassembly (when printing an exploded BOM) calls for the same part. The first subassembly had sufficient quantity on hand. That's why we see it being issued. The second subassembly did not have any quantity on hand, so pc/MRP issued parts instead. When looking at the report, someone might get to the conclusion (erroneously) that the part was issued for the first assembly, and think that extra material has been issued.

17.5.54 The Action.dbf file is in use

The MRP can not be generated until all other users exit the Infinite Bucket Module.

Other possible causes (if you verified that no one is using the IB module and still get this error message):

The Action.dbf table is damaged. Simply delete both Action.dbf and Action.cdx (if existing). If you can not delete the file, it could indicate a phantom file lock; call your IT department or Software Arts.

The Action.dbf table exists, but Action.cdx is missing or damaged. Simply delete both Action.dbf and Action.cdx (if existing). If you can not delete the file, it could indicate a phantom file lock; call your IT department or Software Arts.

17.5.55 Using ODBC queries, you get an ODBC Visual FoxPro Driver Error

Example: Microsoft ODBC Visual FoxPro Driver Error: Column 3 (cost)

If the column that causes the error is a numeric field, the error might be caused by a numeric overflow. Use pc/MRP Configuration, Option 41 to check for a numeric overflow.

17.5.56 Edit function (for any module) just hangs

If the View mode works, it is possible that the Trail.dbf file is corrupt. Run **Option 27** to verify.

17.5.57 The currency XYZ for Business Unit ABC is invalid

CurHist.dbf already has currency records for the period you are trying to close and none of those records contain the currency listed for that business unit. To fix, at the command line Enter "use CurHist excl", browse, mark the records for that period for deletion, pack the table and run the Corporate Report again.

17.5.58 pc/MRP asks you to select a database file when you edit an address

See section 17.4.1 and follow the instructions regarding your virus checker configuration.

17.5.59 Windows can not access pcmrpw.exe

pc/MRP's sharing and security rights have not completely registered on the server. Wait an hour then try again.

17.5.60 pc/MRP main application has stopped working

- This can be a network disconnect.
- Close pc/MRP. Select Control Panel, System, Advanced, Performance Settings, Data Execution Prevention. Turn ADEP on for all programs and services except those I have selected. Click Apply, Ok, Ok. Then test.

17.5.61 Running price per quantity brakes for a part number displays the price per qty brakes but does not load them into that part number. Instead it zeroes out the price per quantity brakes for that part number and loads those price per quantity brakes into the first part number associated with that vendor.

This was a bug in versions 9.00Z and 9.06C. To fix the problem, auto-update to a higher revision. Call Software Arts so that they can locate the first part number for that vendor in partvend.dbf and reload the correct prices.

17.5.62 Entering a PO or PR brings up the first address based on address ID.

Click the Option button, reset the Auto Lookup Option from <blank> to Whole Database.

17.5.63 Cannot enter a new part number

This might be caused by a part number starting with ZZZ. Renumber any such part numbers to Z0001, Z0002, or similar.

17.5.64 At startup, you get the message: <path>\PCMRPW.EXE The version of this file is not compatible with the version of Windows you're running.

Check the date and time of the PCMRPW.EXE file. Compare it to what it should be based on CONFIG.FPW. If the date and time are wrong, replace the file from another copy of pc/MRP.

17.5.63 Your report parameters did not produce any results

If this is the stockroom's Issue to Manufacturing Report, all of the parts in the BOM are classified as Floor Stock or Labor.

17.5.64 A Sales Order or PO is duplicated by another user with another document number

The other user was attempting to duplicate a sales or purchase order but accidentally selected the last sales or purchase order. The Duplicate function creates the duplicate and then opens it up for editing even if the user selects Cancel, the duplicate was created.

17.5.65 Authentication error has occurred. The function request is not supported.

On W7 and Server2008 Use Control Panel, "Add or Remove Programs" OR "Program and Features", to remove Security Update kB4103718 and reboot the computer.

<https://www.youtube.com/watch?v=HNR7lt7z42E>

Alternatively, install the drivers for the network card by right-clicking the device and choosing **Update**. Then choose **Search automatically for updated driver software** or **Browse my computer for driver software**.

<https://support.microsoft.com/en-us/help/4103718/windows-7-update-kb4103718>

17.6 Print or Display Problems

17.6.1 Reports do not print out or display incorrectly

- You do not have a default printer driver installed. Prints ***** or has bad margins. Go to Control Panel, select Printers, select Add Printer or make one of the existing printers your default printer.
- You have a label printer set as default printer.
- You do not have the correct printer driver installed as your default printer. Install the most recent printer driver from Microsoft and/or the manufacturer for your printer using Control Panel, Printer Screen.
- You have an Apple Post Script laser writer installed as your default printer. Select a printer that can handle Windows True Type Fonts or modify the setup on your printer to handle True Type instead of Post Script.
- You are using the printer setup routine to change the printer orientation format in a manner that the report was not designed to print out in. Wide carriage reports , "W", were designed to print out on a wide carriage dot matrix printer in portrait orientation using fan fold 14x11 paper. Narrow carriage reports "P" were designed to print out in on a laser, dot matrix, or inkjet printer using 8-1/2x11 paper in landscape orientation. pc/MRP's reports will default to portrait if you select "W" and landscape if you select "P". If you change the orientation with the printer setup screen when running the report the printout may be cut off. If you want to get a wide carriage printout with a laser printer, read the instructions below.
- Your printer cannot print Courier New True Type Fonts (make sure you have Courier New True Type Fonts installed). Set the printer settings to True Type as Graphics. Try printing a Write file with Courier New True-Type Fonts. If it cannot, call PC manufacturer. With certain versions of Windows, you must select the Apply instead of the OK button when changing True Types to graphics.
- pc/MRP prints and displays little square boxes in place of normal characters because of conflicting fonts such as those used by Corel Draw. Make sure the PC has courier new font installed. If that does not correct the problem delete the conflicting fonts (Corel Draw).
- In some cases with certain HP printers you can install smart fonts with the HP printer driver. Select Printers, select the HP printer driver, and click on the "Install Smart Fonts" button.
- The hard disk is full not allowing print manager to place the file on the hard disk. Go to program manager, select main, select print, and uncheck print manager if it is checked and try to print out again. If you are able to print out without print manager on you should clean out some of the files on your hard disk to allow print manager to work.
- The network print buffer timeout time is not set correctly. Set the print buffer time out time to 10 to 30 seconds. On some networks setting this value to zero will actually set the time out time to infinite time out.
- Some HP printers include printer monitoring software that remains active at all times, informing you of low paper, no toner, etc. In some cases this software must set such that it does not display (icon is visible) at all times as it will not allow a time out page eject signal.
- If the form totals print out with ***** instead of totals you probably are using a generic print driver. Change to a valid print driver for that printer.

- If the form totals are 0 while detail values are other than zero, you might have a numeric overflow, maybe in the average cost of a part. Use **Option 41** in the Configuration, Settings & Utilities menu.
- If the left portion of the printout is missing and you have a postscript printer, change the margin to none.
- Make sure your print spooler is turned on. (see Section 17.4.1915)
- Turn off the printer, wait 60 seconds, turn the printer back on and reprint the form or report.
- Item number is not in a printable range of 0001-9999.
- Call Software Arts and have them send you a fresh copy of the report or form's .frx & .frt files.
- Custom reports that used to work in an earlier version, now display ***** in certain fields. Make sure that the data type (Character, Numeric or Date) is correct for the field displayed.

17.6.2 Windows version of pc/MRP appears in a small window in upper left portion of screen

pc/MRP is designed to completely fill an SVGA screen (800x600). Running pc/MRP in higher resolution modes will allow pc/MRP to appear in a smaller screen in the upper left portion of the screen. Change your display setting to a smaller resolution. If you are not sure how to do this, contact your IT personnel.

17.6.3 Cursor jumps around when scrolling a data base file

Re-index the data base file that is being scrolled. You need to set an administrative lockout first.

17.6.4 pc/MRP only displays the top menu until you click on a top menu item

Open up the config.fpw file with Notepad and remove the line BITMAP = OFF.

17.6.5 HP DeskJet printer does not print out multiple copies

You are not using an up to date HP DeskJet print driver. Call HP (not Microsoft) and order the latest HP DeskJet print driver version 6.1 or higher.

17.6.6 Print outs are too slow on a dot matrix printer

When you get to the print window, select a lower resolution or draft printout.

If you own a laser printer you can print out the wide carriage reports by pre loading the laser printer with legal size paper. When you get to the print window, select landscape and legal size paper. If the laser printer does not have a legal size tray but can accept legal size paper you must configure it to accept legal size paper by following the directions listed below(for IIP, IIIP):

Click the On Line Key to take the printer off line
 Click the Menu Key (should display MP SIZE LETTER)
 Click the + Key to get LEGAL
 Click the Enter Key
 Click the Menu Key until you come to JOB SIZE
 Click the + Key until you get to LEGAL
 Click the Enter Key
 Click the Menu Key until the display reads READY LEGAL
 To reset the printer back to letter size as follows:
 Click the On Line Key to take the printer off line
 Click the Menu Key (should display MP SIZE LEGAL)
 Click the + Key to get LETTER
 Click the Enter Key

Click the Menu Key until you come to JOB SIZE
Click the + Key until you get to LETTER
Click the Enter Key
Click the Menu Key until the display reads READY LETTER

17.6.7 pc/MRP locks up when trying to print/display a form.

- Check the related database file for blank records. Mark the blank records for deletion and remove them.
- Enter another record, print it out, then print out the previous record that would not print out.

17.6.8 Barcode printout cannot be read by a bar code wand

The bar code font should be 26 points or higher and should not be printed out in bold. The 3 of 9 font requires that the variable be entered as (example is for the variable PARTNO):

"*" + UPPER(ALLTRIM(PARTNO)) + "*" *or* BAR39STR(PARTNO)

17.6.9 Totals do not print out on the bottom of forms (POs, Invoices, etc.)

Recreate the boilerplate for those forms using **Option 22** in the configuration menu.

17.6.10 Numeric values do not print out on form

If you have leading blank spaces in the invoice number, edit and fill the blank spaces with leading 0s. Or call Software Arts to mass-edit your document numbers.

17.6.11 Form contains fields from another record

Remove the database reference for the field. For example purchase.modelno should be just modelno.

17.6.12 Line items no longer are in order or exist after entering a PO or Sales Order

Create a pcmrpw directory in a workstation, copy all of the files from the server's pcmrpw directory into the workstation's pcmrpw directory. If the workstation can create multiple line item POs and Sales Orders, the network must be carefully examined.

17.6.13 Printouts and editing BOMs take a long time.

Eliminate other programs running in the background such as screen savers etc.

17.6.14 Buttons are missing from screen.

Foxfont.fon is missing, corrupt, or not marked read only. Locate the foxfont.fon make sure it is attributed read only. If it is missing restore this file from a backup. If after locating and attributing the file read only, pc/MRP still does not work, restore foxfont.fon from a backup.

17.6.15 BOM report displays more parts than are in the BOM.

Some BOM and partnumbers are longer than the partnumber length set in the Settings and Utilities. Change the partnumber length in the Settings and Utilities to be large enough to include the longest partnumber.

17.6.16 BarCode fonts do not print out.

Bar Code Fonts are not installed, see Section 16.4.2.

17.6.17 Displaying or printing a report, form, or, label gives you an "Alias not found" error message.

The report or form contains a reference to a file (.bmp or .dbf) that does not exist. This error can occur when pc/MRP interprets file names because the 16-bit version only accepted 8 character names while the 32-bit version accepts larger names. To fix this, open the report form that has this error using **Option 24** in the settings and utilities. Then, remap the image or table to the form. This will save the full true mapping.

17.6.18 Reports print with large fonts.

Do not print from the display window tool bar icon. Instead, select print from the menu bar. You may need to close the display window to see the print dialog window.

17.6.19 Running 16-bit report with 32-bit version of pc/MRP.

See Section 17.4.50 Report file invalid.

17.6.20 Selecting display or print just doesn't do anything.

If you find that some Sales Order (or PO, etc) records will not display and/or print, while other records of the same table display/print fine, the reason could be that the bad record's line item number is blank or not numeric, or has less than 4 numbers.

17.6.21 Print to Excel loses report columns that were available on the displayed/PDF/printed reports.

This is not an error. Other than the primary database table, linked database tables used in reports are not exported to Excel, DBF, or TXT files.

17.6.22 Printer icon in Print Display toolbar does not print to or sends the report to the wrong printer.

Click on "Printer" in the menu instead. This will allow you to select the printer to send the print job to. The printer icon in the toolbar is designed to send the Form (report) to the default printer. When a user creates a custom form, that form points to the default printer for that user. The reference to his printer can be removed by entering 'FRXHPFIX()' at pc/MRP's command line and selecting the form he wishes to remove the printer settings from. If you wish to remove printer settings for all your forms, run FRXHPFIX_ALL() from the pc/MRP command line. Please contact Software Arts, Inc. for instructions on accessing pc/MRP's command line.

17.6.23 PDF file doesn't open correctly for user receiving the file.

See Section 17.11. 2

17.6.24 Error Loading Printer Driver OR "Printer not activated, error code -30"

Try to reboot first. Uninstalling and reinstalling the pc/MRP print driver might help. Also see sections 17.11.2 and 17.11.6.

17.6.25 Printing reports shows the red Ctrl-F12 information in the upper right corner.

Do not print from the display window tool bar icon. Instead, select print from the menu bar.

17.6.26 Displaying or printing a report, form or label pops up a window looking for a picture file.

The report/form/label contains a reference to a file picture file (.BMP, .JPG, .GIF, etc) that does not exist at the referenced location. To fix this, first copy the image (usually the company logo) directly into the PCMRPW folder. Then open the report/form/label that has this error using **Option 24** in Settings and Utilities. The editor will try to open an image file, select the logo you just copied into the PCMRPW folder. You can save the file; the path to the image is corrected now.

17.6.27 No longer prints to PDF or prints to the wrong printer.

If you are on a Windows 10 workstation, select Start, Settings, Devices and scroll down and turn off Let Windows manage my default printer.

17.7 Start-up and Update Problems

17.7.1 pc/MRP having trouble starting up and or installing

- The computer you are trying to install pc/MRP has a virus. One customer was getting an error msg VER.DL_ not found. Running a directory on disk one after an installation had been attempted revealed a new file with the letters IBM in the new file's name. The latest version of McAfee (408-988-3832) anti virus software was used to locate and clean out the virus called ANTIEXE.
- *Config.mem* file has an invalid memory variable in it. Run: *clrconfig.exe*, which is found in your pcmrpw folder.
- If you are trying to run pc/MRP from an internet download and it asks for disk two, files are missing. Download pc/MRP again.
- If your anti-virus programming is crashing pc/MRP. Disable your anti-virus program or disable the virus check when "running" a program. Kaspersky is known to cause pc/MRP problems.
- Cannot create workspace. Change user rights to allow the creation of files.
- If the shortcut points to an IP address, change it to go through a mapped drive or UNC address.
- Reboot the workstation.

17.7.2 pc/MRP update fails to go through

- The display driver is incompatible with pc/MRP. Switch to a Windows Standard display driver or update from a different computer.
- One of the database files is corrupt. Start the backup copy, reindex all to find the corrupt file. OR, find the most recently modified file in the pcmrpw folder. pcMRPUd.prg contains the order the files are updated in. Search for UpdatePrimary. Repair the broken database file. Restore from the backup (delete the contents of the production copy folder and copy in the contents of the backup folder, in order to keep the production folder's sharing and security settings). Update again.

17.7.3 "User does not have modify rights" message appears

Reinstall display driver or install standard display driver.

17.7.4 "FOXTOOLS.FLL DOES NOT EXIST" error message appears

- Recreate shortcut.
- Make sure pc/MRP is being run from a mapped drive and not through network neighborhood.

17.7.5 Error 1705 message appears

- You do not have full access rights to the pc/MRP directory or there is another copy of pc/MRP open. At the user's command line, enter "modi file revupdate.log" to view the name of the file causing the problem.

17.7.6 "Microsoft Product in Use by Another" error appears

- Workstation has not been mapped to the server.

17.7.7 "Unable to find the remote location" error appears.

- The *remote.mem* file containing the path to the server is invalid or non-executable. Delete the *remote.mem* file in the pcmrpw directory.

17.7.8 "Can not locate support library" error appears.

- Recreate shortcut.
- The foxtools.fll file has been attributed as a read-only file. Using Windows Explorer, right click the foxtools.fll file, and uncheck the read-only box.

17.7.9 Invalid library file

- Close all programs and reboot the computer displaying this message.

17.7.10 "The file containing the user rights is not present. Should the file be recreated?" error message appears

- The password database file has been deleted. Call Software Arts for the password authorization code number. The password database will be recreated with a single Master/Master entry. Names and passwords must be re-entered into pc/MRP's password module. Or, recover the database file from a backup.

17.7.11 pc/MRP's opening screen displays a different version number than pc/MRP's "About pc/MRP" screen

- Config.fpw file is missing or corrupt (contains version number). Update will not go through. Call Software Arts to receive a config.fpw file that matches your original version and revision number.

17.7.12 "Version Mismatch" error message appears.

- You have installed a manual update of a newer version over an older version of pc/MRP. Call Software Arts. Software Arts will examine the config.fpw file and send your company a full update that matches the config.fpw file.

17.7.13 "Enter the password recreation authorization code" error message appears

- pc/MRP's advanced password database file has been deleted. Restore the file from a backup copy of your pcmrp directory or call Software Arts for the Password Recreation Authorization Code. The authorization code is based on the user's telephone number. Call Software Arts for the Password Recreation Authorization Code (will be displayed after the words "WP.DBF Recreation"). If the Password Recreation Authorization Code is used, the password database file will be recreated with a single "Master"/"Master" administrator entry in it. All the user passwords and rights will have to be re-entered.

17.7.14 User has forgotten his password

- Ask the pc/MRP administrator to get or change your password if you have the Optional Password Module.
- If the user does not have the advanced password program. Press Control-F12 at the Incorrect Password window. A window will appear that requires an authorization code. The authorization code is based on the user's telephone number. Call Software Arts for the Password Recreation Authorization Code (will be displayed after the words "Show Password").

17.7.15 Error Rendering Drive K

- If drive K is your CD drive, put any CD into drive K or assign your CD drive another drive letter.

17.7.16 "Install Disk 2" message appears.

- The internet download is not complete. Try to download pc/MRP again.

17.7.17 "Error Occurred when attempting to connect to HTML driver" error message appears.

- pc/MRP failed to activate an HTML class. This class allows the user to generate an HTML form instead of a printed form. The network administrator might have locked out the user's right to install a print driver. If you do not need to generate HTML files, you can turn off this option in "Configuration", "Settings and Utilities", **Option 19**.

17.7.18 "Visual FoxPro can not Create Program Work Space Temp File" error message appears.

- User has read only rights, or the PC's temp folder does not exist. To find your computer's Temp folder select, Control Panel, System, and Advanced or Environment. If the displayed temp folder does not exist, create it. If it does exist, make sure it is not marked as a system or hidden folder. You can remove the system attribute using Windows Explorer.

17.7.19 "Invalid Resource File" error message.

- User does not have 'Modify Rights' for the foxuser.dbf file in the pcmrpw directory on the server's hard drive.
- SULF.DBF file may be attributed as READ ONLY.

17.7.20 pc/MRP tries to start then disappears and may try to re-start many times.

- Your computer may not have FoxFont installed or your computer may be configured to use only True Type fonts. First ensure that FoxFont is installed (foxfont.fon is in the Fonts directory), then under the menu for Tools, Folder Options, True Type Fonts, make sure the checkbox for "Show only True Type fonts..." is NOT checked.

- Desktop shortcut properties' Shortcut tab for "Target:" must point to pcmrpw.exe, not pcmrp.exe. For example: G:\pcmrp\pcmrpw.exe (note the 'w' in the filename)
- Desktop shortcut properties' Shortcut tab for "Start In:" must point to the location where pcmrpw.exe resides. For example: G:\pcmrpw.
- Reboot workstation.
- Download a copy of pc/MRP to the workstation. If that runs, it may be a network 'rights' issue.

17.7.21 MSVBVM60.dll is missing.

- Use Window's Explorer to locate the MSVBVM60.DLL file. If you can not locate this file you can download it from our website; click on Technical Support and Support Files. Copy and paste this file into the C:\WINDOWS\SYSTEM32 folder.
- Leave this window open.
- Click on Start, Run, type in regsvr32
- Drag & drop the file MSVBVM60.DLL after the word regsvr32.
- Press OK. A response will come back saying the DLL was registered successfully.

17.7.22 You get a Fatal error 171 while attempting to report error 171

- You have a language other than English (United States)-US installed on your computer. Select Start, Control Panel, Regional & Language Options, Select the Language tab, Details, and make sure your default language is English(United States)-US. In one case the user's computer was set to Hebrew and they could make that work with pc/MRP by installing an older (2003 or 2007) version of Microsoft Office in addition to their 2016 Microsoft Office package.

17.7.24 You get a message similar to: "Undergoing maintenance" when you attempt to login to pc/MRP.

- An administrative lockout is set and can only be removed by the user and computer that set the lock.
- If you confirmed that the administrative lockout is not intentionally set, use Windows Explorer to delete the file "MRPBUSY.FLG" from the pcmrpw directory.

17.7.25 Everyone logging in gets an "Incorrect Password" error message.

- One or more of the work station PCs are using a code page other than English (1252) or one or more of the work stations are not using English-United States as their Regional Setting. Change the Regional Settings to English by selecting Control Panel, Regional Settings, Advanced and select English-United States from the Regional Settings drop down list box.

17.7.26 You get a message "Variable ByPWUser can not be found"

- Entering an incorrect password and leaving the login screen open, or a phantom file lock can result in simultaneous re-indexing of the WP.CDX. This in turn can cause the CDX file to become malformed (missing its index tags). When you get the "Incorrect Password" error message, press Control I to force a re-index of the WP.DBF field

17.7.28 You get a message "Variable MRPUUser" not found.

- User may have installed a new demo copy of pc/MRP into an older version of pc/MRP. Restore the pcmrpw directory from a backup of pc/MRP.

17.7.29 pc/MRP's start up window does not open in the maximized mode

- pc/MRP's Start up window is not set to open in the maximized mode. However, you can force this mode by using Notepad to create a file named PCMRPSCR.MAX in the pcmrpw directory.

17.7.30 You get a message: 'Startkey.prg not found.'

- You have a corrupt pcmrp.exe file in memory or on the disk. Re-boot the PC and try to start pc/MRP again. If this does not work: Restore the pcmrp.exe file from a backup directory of the same revision, or manually update to the latest revision from the pc/MRP website; must be the same major version number. This might solve the problem even if it seems that the pcmrp.exe size and date are right. OR: You are running pc/MRP offline. Right-click on the monitor icon in the system tray on the right. Select 'Offline Status', Check the work Online without synchronization. On Windows 10 go to Control Panel, select Sync Center, select Manage, and select Disable. NEVER WORK OFFLINE WITH pc/MRP!

17.7.31 Updating pc/MRP errors out when populating Closedat with default data

- Restore from a backup and delete a file named LASTCLOS.MEM in the pcmrpw directory before applying the update again.

17.7.32 Updating pc/MRP errors out when Spawning QuickBook files

- Restore from a backup and double-check that a file named CLRCONFIG.EXE is in the pcmrpw directory before updating again.

17.7.33 You get a syntax error message when you start pc/MRP

- You have corrupt .dll files in memory. Re-boot your local computer and try again.
- You have corrupt .dll files on your server. Copy over all the .dll files from a current pc/MRP backup. (Must be the same main version of pc/MRP; e.g. from 9.00 to 9.00)

17.7.34 You get an Unable to load the “pc/MRP Internal Printer v4.5” or PDF printer driver installation failed when starting pc/MRP

- See Section 17.11.1 & 2

17.7.35 Download and Install a New Revision Progress Bar freezes when it hits 100%

- Your computer is having trouble with the FTP Protocol. Call Software Arts and have them send you a full update for that version.
- As a last resort, try removing all print drivers, run pc/MRP, reinstall all print drivers.

17.7.36 Max number of users reached

- You will have to order more seats for more users to access pc/MRP.
- Ask some users to logout of some of their sessions of pc/MRP if they have more than one running.
- Make sure that users logout of pc/MRP when they are finished so others can login to pc/MRP.
- A user may have turned off his computer without logging off or his computer crashed. Either of these actions may corrupt or lock the SULF.DBF table in the pcmrpw directory.
- Turn on the Administrative Lockout and force all users logout of pc/MRP
- Call Software Arts to unlock (see Section 17.4.1705) and delete the sulf.dbf table. This will allow the sulf.dbf table to be re-created the next time pc/MRP is run.

17.7.37 You get a “VFP9.dll is invalid or damaged” when starting pc/MRP

- pc/MRP is compiled using VFP9 and requires the GDIPLUS.dll file. Make sure that this file is in the production pcmrpw directory.

17.7.38 pc/MRP displays a “The pc/MRP application is currently having the index files for all tables rebuilt by another user”

- Someone is performing an update; do nothing and try again later. If you confirmed that this is not the case: Someone quit while pc/MRP was re-indexing the files after an update. Use Windows Explorer to delete the file “UPDREINDEX2.flg” from the production pcmrpw directory.

17.7.39 Runtime Error 62 input path EOF()

- Use Windows Explorer to delete the file “MRPBUSY.flg” from the pcmrpw directory.
- Replace pcmrpw.exe and pcmrp.exe. If that does not help bypass the pcmrpw.exe file by changing the shortcut target to c:\pcmrpw\pcmrp.exe StartKey (uppercase S and K).

17.7.40 Error Message "pc/MRP is waiting for the ActiveX controls needed for use on numerous application forms to be installed. Please continue to wait until component installation is complete."

- Windows7 and Vista computers require an installer file, SAOCX.EXE and SAIBTL.EXE (Infinite Bucket Timeline reports).
- pc/MRP is trying to install MSCOMCT2.OCX (Date Picker) and MSCOMCTL.OCX (ListView). Check and see if the date picker was installed by selecting Modules, Accounting, Pay Bills, Remittance, Date Range. If Date Range displays, the Date Picker does not need to be registered but MSCOMCTL.OCX does. Go to pc/MRP's command line and enter: `registerocx()` and select the ocx file to be registered.
- If that does not work go to Windows Explorer, locate the pcmrp directory and double click on "SAOCX.EXE" or SAIBTL.EXE to run it directly. If not available, call Software Arts for the file. (These files are already installed in the pcmrpw directory)

17.7.41 Library file flintf450.fl is invalid

- Ensure that you have administrative privileges for your login. If your login does not have administrative privileges and you cannot login as the computer administrator, you need to inform your IT department that you need this capability or they need to login for you.
- Delete any pcMRP Internal Printer listed in the Control Panel's Printers & Faxes directory.
- Re-start pc/MRP and the printer driver will re-install.
- If needed, you can now exit pc/MRP and re-login to your computer as normal without administrative privileges.
- Or re-install the flintf450.fl from the nightly backup.
- Or first update to the latest pc/MRP version. Go to each computer's Control Panel, select Printers, and delete the pc/MRP Internal Printer Driver. Then start pc/MRP on each workstation to load the new printer driver.
- Copy in a new pcmrp.exe file.

17.7.42 pc/MRP takes a long time to start. Numerous file access error and file corruption.

- There is a bad pc or network card in a workstation on the network. Disconnect that computer from the hub. This computer can be identified from the server as it will have a phantom lock on one or more files under Computer Management, System Tools, Shared Folders, Open Files.

17.7.43 Run-time error '53' File not Found.

- The pcmrp.exe file may be missing. Restore from a backup with the same version and revision (check config.fpw with Notepad) or call Software Arts.

17.7.44 Not enough room to install update.

- pc/MRP checks to ensure that there is enough disk space to perform an update or upgrade. Contact your IT department or Software Arts, Inc. for help.
- The work station doesn't have the rights to install a program on the server. Possible solutions are:
 - Use UNC mapping.
 - Instead of copy-paste, browse for the pcmrpw folder
 - Run the update from the server.

17.7.45 Download and install a new revision fails

- Make sure HTTP port 80 and FTP port 21 are open on the router and the host computer's firewall is open.

17.7.46 pc/MRP hangs when trying to enter a new partnumber.

- The user has set his default product code and suffix lengths via **Options 29, 29, & 48**, and the resulting number for pc/MRP to auto-increment is very small. Example: (leaves only 1 digit to auto-increment): Option 28 is set to 12, Option 29 is set to 6, Option 48 is set to 5.

17.7.47 API library not found.

- Get the CDINTF250.dll, FLLINTF250.dll, SADEL.fl and FLLINTF450.dll files (and possibly all .fl files) from the same version of pc/MRP located in the K:\ztemp directory and transfer them to their pcmrpw folder.
- Remove the older PDF print driver (select Control Panel, Devices and Printers, delete the old pc/MRP printer driver) and reboot the computer, then start pc/MRP and it will automatically install the newer PDF print driver. If you have a W7 workstation, start pc/MRP by right clicking on the pc/MRP shortcut and select Run as Administrator. (This could also happen if you have an old version of pc/MRP and you just downloaded a trial copy of the current version. It is OK to remove the old printer driver; the new printer driver is compatible with your old pc/MRP copy.)
- Check the shortcut: it should have “Target” and “Start in” filled out.

17.7.48 Run-time error ‘53’: File not found

- The pc/MRP.exe file might be missing. Call Software Arts for a replacement. You can also replace it from a backup copy (not recommended), but make sure you are using the exact same version and revision of the file. Otherwise you would end up with a version mismatch.

17.7.49 pc/MRP will not update

- You are trying to install over an older version.
- User has modified the Title in his Config.fpw file. For example the Title should contain the line e.g. TITLE = pc/MRP for Windows – Version 9.10M (the line should reference the version and revision you need to update).

17.7.50 Run-time error ‘5’, Invalid procedure call or argument

- If only one work station is getting the error message: reboot that work station.
- If each work station is getting the error message: reboot the server. If that doesn’t help, call Software Arts to replace the pcmrpw.exe file (or replace it from a backup with the exact same version and revision). If that doesn’t help, call Software Arts to run a full upgrade (to replace all the dll files).
- This can happen if during an update the MrpBusy.flg file was manually deleted and then recreated as a text file with no (or bad) content. Restore the MrpBusy.flg file from the Recycle Bin instead.

17.7.51 At start-up you get a message: Error.dbf is not a table

It is very likely that your system has a virus. Call Software Arts, the Support Technician will replace the Error.dbf table; or replace from a backup of the same version and revision. Try to start the program again. You might get an error “not a table” about another dbf file. After replacing that file, you might get the same error about a third dbf file. At this point it is extremely likely that you are dealing with a virus (ransomware). Call your IT department or Software Arts to discuss further actions.

17.7.52 Windows can not access pcmrpw.exe

pc/MRP’s sharing and security rights have not completely registered on the server. Wait an hour then try again.

17.7.53 Unable to open output file – when installing ActiveX controls on a new work station

- Disable McAfee.

17.7.54 Cannot create file\reload.exe.

If you get this error during an auto-update from a work station, you might not have the rights to do the update on the server. Run the update from the sever, logged in as Admin.

17.7.55 Error 1734 Property not found IUseOldDocIncrementation – when updating (for older versions only)

Your copy of pc/MRP has a blank or duplicate accounting transaction numbers. Restore your original copy of pc/MRP and update again. This error will not happen when you update to version 9.00Q or 9.03B or higher.

17.7.56 Error installing Bar Code Module – Data Segment Not Found

Get everybody out of pc/MRP and call Software Arts. The Technician will copy the C39BF.exe file from a development static files folder to the user’s pcmrpw/barfonts folder. If that does not solve the problem, copy the C39BF.exe file to the user’s desktop and run as administrator.

17.7.57 You get the message: <path>\PCMRPW.EXE The version of this file is not compatible with the version of Windows you're running. Check your computer's system information to see whether you need an x86(32-bit) or x64(64-bit) version of the program, and then contact the software publisher.
Check the date and time of the PCMRPW.EXE file. Compare it to what it should be based on CONFIG.FPW. If the date and time are wrong, replace the file from another copy of pc/MRP.

17.8 Accounting Problems

17.8.1 pc/MRP cannot close the month

- pc/MRP cannot finish closing the month because it is stuck on two or more transactions with the same transaction number or blank transaction numbers. Edit the first transaction and change the transaction number to the next available transaction number.
- **Command contains unrecognized phrase or keyword.** User's login name has a space in it. Remove space from login name or update to version 9.20J or higher.

17.8.2 Entering a partial payment into accounting shows the full amount paid on Invoices and Receivers

- Edit invoices and receivers and put the correct amount paid in full and mark the complete field N if the item has not been paid in full.

17.8.3 Variable not found

- If pc/MRP is closing the month and the variable not found is MDUMMY, the chart of accounts has a record in it with an illegal account type code. The chart of account record number will be displayed at the bottom of the screen. Edit the record and fill in the account type field with a legal account type code.

17.8.4 End of year and or end of month balances are incorrect

- Try to re-close the month again or re-close the month on another computer.
- Re-index the chart of accounts and re-close the month

17.8.5 Check reconciliation report does not make sense

- Both checks and deposits must be cleared using the clear checks program in the accounting menu. Clearing checks only will cause the uncleared balance to go negative.

17.8.6 Trial Balance does not balance by the amount of the profit for the month

- User has created two or more YTD retained earning accounts (QR chart of accounts records). Edit the chart of accounts and delete the extra QR accounts or change the extra QR accounts to QN accounts. There can only be one QR account in the chart of accounts data base file.

17.8.7 Trial Balance YTD Retained Earnings does not match YTD Returned Earnings in the Balance Sheet and YTD Retained Earnings in the Expense and Revenue Report

- The YTD retained earnings amount in the Balance Sheet and the Expense and Revenue report are correct and include the profit (revenue - expenses) for the current month. The YTD retained earnings amount in the Trial Balance Report contains the retained earnings amount from the prior month, as the profit from the current month is already included by totaling the revenue and expense amounts for the current month. In addition in the YTD Trial Balance report the YTD retained earning for the year will always be zero since the YTD Revenues and Expenses are included in this report.

17.8.8 Accounts Payable Report prints out date with first 2 digits of the year causing everything to appear over 90-day column.

- Delete the ACPAYTMP.DBF file. A new ACPAYTMP.DBF file will be formed from the RECEIVE.DBF with the correct date format containing the last 2 digits of the year.

17.8.9 Checks take a long time to print out.

- The transaction DBF file has alpha characters in the transaction numbers. Manually edit the alpha transaction numbers with the next available transaction number, or call Software Arts, Inc to renumber. See Section 17.8.14.

17.8.10 Check number is not retained when you do an E or P type accounting transaction.

- You are selecting no when asked if you want to print checks. pc/MRP assumes by this you have decided not to print the check. Therefore there is no check. If you are handwriting checks, select print or display and answer yes to retain the check number. If you select print simply print the check on a plain sheet of paper. To correct past omissions select Modules, Accounting, Pay Bills/Print/Clear Checks, and Print Unprinted Check(s).

17.8.11 Pay bills option does not display any bills to be paid.

- The receiver index is broken, re-index the receiver file.

17.8.12 Entering an I, E, O, R, P, or S transaction displays an error message: "NOT FOUND IN ACTMPLT.DBF FILE."

- One or more of the primary chart of accounts number(s) found in the account actmplt.dbf does not exist in the chart of accounts DBF.
- Somebody has changed a primary chart of accounts description in the account actmplt.dbf. pc/MRP does not allow the user to change this description.

17.8.13 Cannot reprint checks.

- **Option 13** in the Settings and Utilities menu is set to off.

17.8.14 YTD Retained Earnings Amount in the Balance Sheet do not match the YTD Retained Earnings Total in the YTD Expense and Revenue Report.

- The YTD Retained Earnings Chart of Accounts (QR Account) was not debited and credited against an Undistributed Retained Earnings Account to zero out the QR Account at the beginning of a new year or somebody accidentally debited or credited the QR Account. If possible re-close the last month of the previous fiscal year. Then make an entry into your GL with a date of the first month and day of the beginning of the current fiscal year. In that entry debit out the YTD totals from the balance sheet and credit the prior year retained earnings account (QRC). Finally, re-close the first month in the current fiscal year and all months up to the current close.

17.8.15 Transaction numbers have jumped to a higher number or a weird number.

- Somebody typed in a different transaction number and pc/MRP incremented the next transaction numbers from them. Edit and renumber the affected transaction numbers or call Software Arts to automatically renumber all transactions using the command REMOTEFORM("RENUMBER"). You must be aware that all prior printed accounting transactions in reports and checks will contain the old transaction numbers.

17.8.16 Summary Accounts Receivable report displays "Error- Unma".

- The invoice in question has \$0.00 or a negative amount due and the invoice complete field does not contain "Y".

17.8.17 Transaction number shows up twice in your GL report.

- Edit the transaction number, it has debited or credited the same chart of accounts number twice. Edit the transaction such that it only has one debit or credit entry for the difference of the amount.
- Print out your chart of accounts, you may have duplicate chart of accounts numbers. Call Software Arts if this is the case.

17.8.18 Incorrect Financial Statements when closing a month.

- The user edited a transaction in the prior year and re-closes that month.
- Re-close month prior to edit date.

17.8.19 Unable to proceed (accounting transactions)

- When performing an accounting close process and there is a network failure, computer crash, computer turned off, power loss, or some other problem with the computer running the close process, all users will get the message "'username' is closing a month. No accounting transactions can be created while a month is being closed.", when they try to do any accounting transactions. If no one is actually closing, go to the pc/MRP production directory and delete the flag file named: **CLOSEINPROGRESS.FLG**.

17.8.20 Accounting AR report shows a different amount due than the Address Book screen; the invoice report agrees with the Address Book screen.

- There is an invoice where the “Complete” field does not contain a capital “Y” and there is an overpayment on the invoice.

17.8.21 pc/MRP’s Inventory Value Report does not match the dollar amount in the Inventory Asset Account

- The Inventory Value Report will contain parts that have been received. However, some of those receivers may not have yet been posted to the general ledger so the Inventory Asset Account would have a lower \$ amount.
- When component parts are received, the inventory value in pc/MRP is increased by the quantity received x average or std cost. However the Inventory Asset Account is increased by the actual cost.
- When assemblies are shipped, the inventory value in pc/MRP is decreased by the average or standard cost and the Inventory Asset Account is automatically debited by the same amount. However if the assembly being invoiced does not have an accurate cost roll up or no cost roll up at all the inventory dollar amount in the general ledger may be decreased by as little as \$0.00.
- If somebody adjusts stock, decreasing the quantity in pc/MRP, the inventory value goes down in pc/MRP. However, if accounting does not make an adjusting entry decreasing the value of inventory, the two values will not agree. It is best to use **Option 62** to block editing of quantities and costs in the inventory screen. Instead force users to use the stockroom and new adjusting entries to adjust quantities, accounting can then use the stockroom’s report Adjusting Transactions Only for a specified time period to make one adjusting entry for the period.
- If somebody rolls up costs for one or more assemblies and there is a change in value, pc/MRP’s Inventory Value Report will contain the new costs. However, if an adjusting entry is not made, this change will not be reflected in the Inventory Asset Account. pc/MRP contains a Prior Cost Roll-up report that will allow accounting to print out or display prior cost roll up variances.
- pc/MRP's Inventory Value Report must be run at the end of the day on the last day of the reporting period. This is the gold standard. Make an adjusting entry debiting and crediting Inventory and Cost of Goods Sold to bring the Inventory Asset Account into alignment with pc/MRP’s Inventory Value Report.

17.8.22 You are not able to edit the Account Type in pc/MRP’s Chart of Account structure.

- Once you have selected an **Account Type**, and have entered accounting transactions for the account, you cannot change the Account Type. Call Software Arts, Inc. if this is a necessity.
- Before Software Arts, Inc. can change Account Type, we must determine that there are NO:
 - Existing transactions
 - Existing sub-accounts
 - Twin division/department accountsIf any of the above mentioned conditions exist, please call Software Arts, Inc. before trying to modify on your own.

17.8.23 You are reprinting a check and the program lists more receiver numbers than expected.

- If you have been using pc/MRP for a very long time, or maybe your company was acquired by another company, it is possible that you had to start re-using the same check numbers. If this is the case, when you enter the number of the check you want to print, next to the recent transaction, a very old transaction (for a different vendor) might show up. Call Software Arts to solve this problem. The support person can change the old checks (all checks before a given date) by e.g. adding an “x” in front of the check number in both the Receiver and the Accounting modules.

17.8.24 Accounts seem to switch themselves to inactive and active.

- If you reclose a month, the old chart of accounts will be restored along with the account’s active/inactive status. Any account that was deleted since the original close. Please note that accounts created since the original close will not be removed.

17.8.23 Accounts seem to switch themselves active/inactive

- If you reclose a month then the old chart of accounts will be restored along with the accounts' active/inactive status. Any accounts that were deleted since the original close will reappear. Please note that accounts that were created since the original close will not be removed.

17.8.24 If you have pc/MRP version 8.50A – 8.50S and the current AR Summary report based upon invoices does not match the Chart of Accounts report based upon the Balance for a Date/Time Period.

- You are creating 'R' type accounting transactions against a credit memo or you have manually attached a credit memo to a closed invoice (both of these methods should not be used and are **NOT** supported by pc/MRP). Please refer to the Credit Memo slide show on our website in MRP101, for the correct methods for handling credit memos in pc/MRP.
<http://www.pcmrp.com/mrp101/creditmemooverview.htm>

To correct the past errors, look for 'R' type accounting transactions that debit 'income' and credit 'checking'. Edit these transactions and debit AR instead of 'income'.

Then update to pc/MRP version 8.50T or higher and in the

17.10 pc/MRP is Running Slow

17.10 pc/MRP is too slow.

Overview

- Call pc/MRP's Support Line. They will run NetworkTest() from pc/MRP's Command Line. If this test has network speeds of 1100 transactions or greater per second, your network is OK for that work station. Proceed to the next work station. If all work stations test higher than 1100 transactions per second, the problem is most likely listed in the pc/MRP portion of this chapter.

Work Stations (*run NetWorkTest(), make the change, run NetWorkTest() again, if the speed did not improve restore the setting and move on to the next test, repeat for each workstation*)

- Reboot the workstation. If that helps, you might have had too many programs or a heavy duty program running.
- Disable the workstation's virus checker. If that helps, turn the virus checker back on, exclude the PCMRPW folder from the virus checker and test again. If that helps, leave the virus checker disabled or better yet, install another virus checker. If you have certain versions of Kaspersky or Avast you may need to switch to another virus checker. In one case Norton had to be removed from two computers, in other cases Norton is fine.
- If you start pc/MRP and it detects the SMB2 Protocol has not been zeroed out, restart pc/MRP by right clicking on the pcmrp.exe shortcut, select "Run as Administrator", and answer YES to zero out the SMB2 cache time. One work station that has not been zeroed out can slow down all work stations.
- Turn off the work station firewall. Always keep the firewall on the router on.
- If the work station is connecting to the server via wireless, change to an Ethernet connection.
- Change the network card settings to a fixed setting instead of "Auto Detect", disable Interrupt Moderation and turn off power savings. See slide show about Troubleshooting a Network Card:
For XP/2003: <http://www.pcmrp.com/it101/xpnetworkcardspresstartbutton.htm>
For W7/2008: <http://www.pcmrp.com/it101/w7networkcardspresstartbutton.htm>
- Right click on My Computer, select Properties, Advanced, Performance Settings, Data Execution Prevention, Turn on DEP for Essential Windows Programs and Services Only.
- If you are using a Windows 7 Home workstation, update to Windows 7 Pro.
- Check you computer's power plan in Control Panel, Power Settings, Change plan settings, Advanced, Processor power management, Minimum processor state. If it is set to very low (5%) change it to high.

Server (*run NetWorkTest() from a work station, make the change on the server, run NetWorkTest() on the work station again, if the speed did not improve restore the setting and move on to the next test*)

- Reboot the server.
- Check that the server is not overloaded using the server's task manager. Another program that uses SQL Server could overload your server.
- If you have a Windows 2008 server upgrade the latest version of pc/MRP.
- Disable the server's virus checker. If that helps, turn the virus checker back on, exclude the PCMRPW folder from the virus checker and test again. If that helps, leave the virus checker disabled or better yet, install another virus checker. If you have certain versions of Kaspersky or Avast you may need to switch to another virus checker. In one case Norton had to be removed from two computers, in other cases Norton is fine.
- Turn off continuous back up programs such as Double Take. See Chapter 15.2 for the recommended backup method. Turn off programs such and Sandboxie on the server and at work stations.
- Remove any screen savers on the server.

- Store pc/MRP on a physical drive inside the server and not on an external NAS drive.
- If pc/MRP is on a Terminal Server the shortcut to pc/MRP should point to the actual physical drive inside the server and not to a virtual or mapped drive.
- Copy the pcmrpw folder to another server; re-point the workstation shortcuts to the new server and the "pcmrpw.exe" file.

Network (run *NetWorkTest()* from a work station, make the change, run *NetWorkTest()* again, if the speed did not improve the problem is elsewhere)

- If you have a Giga Bit Router and Network cards, upgrade to Cat 6 cables

pc/MRP

- Upgrade to the latest Version of pc/MRP as Version 8.80 and higher will produce significantly faster reports.
- If sending reports to Excel is very slow, check if you have any Memo fields in the list of selected fields. If you don't specifically need these on your report, uncheck them (and save the list if desired).
- Pictures in the Inventory Module referencing a path that does not exist will delay the inventory part's "EDIT" screen from displaying.
- If you are scrolling for a filtered list of records, e.g. in the Sales Order scroll window you are listing Open Records Only, change the setting to Both Open and Closed. Even though the "open only" list is shorter it actually takes much longer for pc/MRP to display than the longer full list. This is because when you filter the list for "open only" pc/MRP needs to look at every single record and decide whether or not it is open.
- If a certain report seems to be slower than expected, check if the report displays the "page of pages" information (e.g. Page 8 of 14). This feature considerably slows down reports.
- If re-indexing is running slow and there is a file named SAEIU.DLL, start pc/MRP with Run as Administrator. Reboot your computer. If that does not fix the problem, rename SAEIU.DLL to SAEIU_ORIG.DLL. If you open up Task Manager you will see many regserv processes running at the same time.
- If a certain action in pc/MRP (e.g. entering a new sales order or entering an accounting transaction) is significantly slower than others, check you document numbers.

If you have invalid (less than 6 digits) document numbers like 00 or blank, call Software Arts. The Support Technician will change those document numbers to valid numbers or will delete those records if they are bad entries (like an entirely blank record).

If the document numbers include alpha characters, pc/MRP is taking a long time trying to increment that "number". E.g. A00318 is good, but 2SEP15 is not. Call Software Arts for help to find a better numbering system.

Note: The renumber utility will propagate the document number change for Receivers, Sales, and Invoices into the Serial/Lot detail records. If renumbering the Purchase table, changes will be propagated for the Receivers and Accounting records. If renumbering the Sales table, changes will be propagated for the Invoices and Accounting records.

17.11 HTML, PDF and Excel Problems

17.11.1 Trying to print to PDF or Email as PDF does not work

- Regardless of the problem the first step is to try to print to PDF first (see Section 17.11.2), using a standard form. Once that is corrected you can try to use Email as PDF (see Section 17.11.3).

17.11.2 Print to PDF/HTML Problems (including PDF missing or disabled in the drop down menu)

- There are three versions of the Amyuni PDF/HTML Print drivers, pcMRP Internal Printer v2.50, pcMRP Internal Printer v3.02 and pcMRP Internal Printer 4.5. Version 2.50 is included with pc/MRP Versions 8.20AC, 8.23H and 8.24D and lower. Version 2.50 does not support Windows Vista nor does it support 64 bit computers. Version 3.02 is included with pc/MRP Version 8.20AD, 8.23J, and 8.24E and higher. Version 3.02 supports Windows Vista and or 64 bit computers but does not work on Windows 95 machines and may have to be installed manually on Windows 2000 machines. pc/MRP Internal printer 4.5 is included in pc/MRP Versions 8.50Z and 8.54H and higher. If you are running pc/MRP on a W7, W8 or W10 computer (32 bit), you should be using pc/MRP 8.50Z or 8.54H or higher.
- **pc/MRP Internal Printer 4.5** (a revision different than the previous one) is included in pc/MRP Versions 8.70K and 8.72B and higher. If you are running pc/MRP on a W7 or W8 64 bit computer, or on a Windows 10 computer, you should be using this print driver on every work station.
- **Option 19** must be set to allow the installation of the PDF and HTML print drivers.
- If you are trying to print to PDF but you get a printer printed copy instead, the form has been dedicated to a specific printer through modifying the report by selecting “File, Page Setup, Print Setup” (or by checking “**Report, Printer Environment**”). To remove the printer settings uncheck this setting, or call Software Arts to run the FRXHPPFIX() program, select the form with the problem. If you wish to remove printer settings from all your forms, run **FRXHPPFIX_ALL()** from the command line (this will NOT remove printer codes from the PRCHECKS or CUSCHECK forms).
- With Vista and some XP computers, you must be logged onto the computer as the computer administrator. To find out if you are the computer administrator right click on Windows Start Button, if you see the option “Explore all Users”, you are this Computer’s administrator (not necessarily the network administrator). Try starting pc/MRP by right-clicking on the pc/MRP shortcut and selecting "Run as administrator". (XP and Vista home do not have this option)
- Make sure your security settings allow you to install a printer driver by clicking on the Windows Start, Control Panel, Administrative Tools, Local Security Policy, Security Options, Devices: and Disable “Prevent Users from installing print drivers”.
- If you are accessing pc/MRP through Microsoft Terminal Server, the PDF Print Driver must be installed on the Terminal Server itself. To do this, you must remote into pc/MRP on the Terminal Server or start pc/MRP at the Terminal server itself.
- If you are using Windows Vista, set **User Account Control to Off** by pressing the Windows Start Button, Control Panel, User Accounts Settings and turn User Account Control Off and reboot (make sure you have saved any data in any open programs first!). You can later turn this option back on if you wish, or your IT department requires it turned on. If the above conditions are met, restarting pc/MRP will automatically install the print driver and you are done
- The user does not have modify rights to the PDF subdirectory.

- Remove the current pc/MRP printer driver, reboot the computer, restart pc/MRP by right clicking on the pc/MRP shortcut and running as Administrator. If pc/MRP has no trouble with installing the printer driver do not bother with the manual install instructions.
- If you have trouble removing the printer driver, search for printmanagement.msc in the Start button. Select Custom Filters, All Printers. Find the pc/MRP Internal Printer Driver 4.5. If it has jobs in the queue, cancel all jobs. Another way is to print a report (to a real printer), right click the pc/MRP printer driver, select Cancel all Documents. Then reboot the computer.
- If you are running pc/MRP on a 64bit **W7, W8 or a W10** computer (you should be running pc/MRP's latest 4.5 print driver) and you get the error message Operation could not be completed (error 0x800f024b). The hash for the file is not present in the specified catalog file you need to do the following. If your computer has a pc/MRP Internal Print Driver (Control Panel, Printer and Faxes), right click and delete it. Then you must reboot your computer. If your computer does not have pc/MRP's Internal Printer Driver or you have removed it, Call Software Arts and request they download and install a copy of pc/MRP's latest Printer Driver Installer, **SaPdfDi.azf** into your pc/MRP directory (answer "Copy and Replace" if prompted). The file size (not size on disk) is 7,089,282 bytes. Restart pc/MRP by right clicking on the pc/MRP shortcut and running as Administrator.
- If pc/MRP can not install the printer driver automatically, you can **install the 4.5 print driver manually** by making sure the above conditions are met and by following the directions listed below
 1. Locate the SaPdfDi.AZF file in the pcrmpw folder.
 2. Create a folder named SaPdf. In the users local C:\ drive
 3. Copy this file into the new folder.
 4. Rename the file to PdfDrive.Zip.
 5. Extract the file into the new folder by right clicking on the file and selecting Extract All
 6. Double click on Install.exe file the new folder
 7. Go to Printers and Faxes
 8. Select the Amyuni Document Converter 450
 9. Select the General Tab and change the printer driver name to: **pcMRP Internal Printer 4.5**.
 10. Select the Sharing Tab and click on the "Do not share this printer" radio button.
 11. Exit out of the Properties screen.
 12. On the Printer Sharing screen, select the "Do not share this printer" radio button.
- Modify the print driver's properties.

Solution:

Try the following:

1. Go to Control Panel, Printers & Faxes
 2. Right click on the pcMRP Internal Printer 4.5 or v3.02 and select Properties
 3. Click on the Port tab
 4. Click on Add Port, select the 'Local' Port type, and press the 'NEW PORT' button.
 5. Name this port PDF1 (as an example)
 6. If not already checked, check the check box near the PDF1: port that you just created
 7. Click 'Apply'
 8. Re-boot the computer
 9. Test the PDF print option.
 10. If this does not work select the NULL (if available in W7 or W8 as the port)
 11. If this does not work select Start printing immediately instead of spooling the documents.
- In one case the pc/MRP printer driver was not listed under Devices and Printers, but the automatic install did not start when running pc/MRP as administrator. Logging in as a different Windows user revealed that the pc/MRP printer driver and a regular HP printer driver were "tangled" into one "hybrid" printer driver. (The name showed one and the hardware the other.) Deleting the "hybrid" and reinstalling both printer drivers helped.

- Created PDF files contain unreadable characters when opened or read by a different computer. The other computer may not have the fonts installed that the PDF needs. You have two options:
 - Install the missing fonts on the other computer (preferred).
 - Or add a text file named “pdfembed.flg” in the pcmrpw directory. Note that the PDF file will be larger due to imbedding the fonts within the PDF file.

17.11.3 Email as PDF - Problems

- If you wish to email PDF documents directly, Microsoft Outlook must be installed on your computer as an automation server. If it is not, contact your network administrator. As an alternative, you can save the PDF file and attach it manually later or set **Option 19** to ‘Code Base HTML’. Select ‘HTML’ when printing a document and manually attach the saved file to an email.
- MS Outlook must be open on some computers and closed on other computers. Test to see which setting works. The error message might say “**RECIPIENT is not an object**”.
- If you are running a W8 or W10 machine, get an **error -41 “printer not activated”** and the above suggestions don’t help, try the following: Right click the pc/MRP shortcut, select the Compatibility tab, select W7 compatibility (courtesy of Dan at IT Secure Services).
- Outlook Options, Trust Center, Macro Settings, Enable all Macros (courtesy of Josh at Flow MD)
- Windows 10, Control Panel, Default Programs, Microsoft Outlook, Choose Defaults, select Email
- Reboot the work station

17.11.4 Unknown Member “recipients” (error 1943)

Outlook must or must not be running when emailing documents (like POs, etc) as pc/MRP uses MS Outlook to attach the document to the email (pc/MRP does NOT use Outlook Express). See the previous section. If you are using MS Terminal Server, you must log into the terminal Server and start your copy of MS Outlook.

17.11.5 Adobe Acrobat displays an error msg “File in use by another”

Delete the pc/MRP Internal Printer driver and PDF1 port. Reinstall the printer and PDF1 port. See Section 17.11.2 above.

17.11.6 Error code -30 means that the printer has timed out before printing starts.

- Un-install the pc/MRP print driver. Re-start pc/MRP to re-install the pc/MRP print driver (re-stores cdintf.dll). Reboot the work station. Exclude the AMYUNI print driver from being updated by the Windows Update or Auto-update process by switching from auto-update to allowing you to select what to update (Control Panel, Program Updates).
- Exclude the workstation and server virus checkers from scanning the pcmrpw directory.
- If you are using MS Terminal Server, log into MS Terminal Server from your computer, and remove the old pc/MRP printer driver. Now when you start pc/MRP as Administrator, you will force pc/MRP to re-install the new print driver in your instance of MS Terminal Server.

17.11.7 Email as a PDF or HTML file is not listed in the “Send Output to:” dropdown list.

Go to pc/MRP’s command line and enter “msg(chkserver(“Outlook.Application”))”.

- If the value returned is “.F.”, please inform your IT department or person that Outlook is not configured as an application server and needs to be, in order for pc/MRP to attach a PDF or HTML file.
- If the value returned is “.T.”, then call Software Arts, Inc. for further help.

17.11.8 When reviewing PDF documents the Adobe tool bar is not displaying in Google Chrome.

Google Chrome now has a built in PDF viewer which is default. To go back to using Adobe plug-in, enter “about:plugins” in the address bar, press enter, and disable Chrome PDF Viewer.

17.11.9 PDF is created but does not display.

Eventually you get an “Adobe Acrobat failed to connect to a DDE server” error message. Open up Task Manager and close all Adobe background processes. If you are on a Windows 10 computer use Windows Search Option, enter Default Apps and set PDF to be opened by default by Windows Edge. If that does not work and you are on a Windows 10 computer, right click on the pc/MRP shortcut, select Properties, select Compatibility, and Set compatibility to Windows 8. You might need to reboot the computer.

17.11.10 No longer prints to PDF or prints to the wrong printer.

If you are on a Windows 10 workstation, left click on the Start Button, select Settings (graphic), Devices and scroll down and turn off Let Windows manage my default printer. You might need to reboot the computer.

17.11.11 You cannot install the printer driver, it gives a 0x800... error

In one case closing phantom file locks or rebooting the server solved this problem. You might need to reboot the computer.

17.11.12 File Links cannot open up a PFD file (error 31)

You might need to reinstall Acrobat Reader.

17.11.13 You cannot open a PDF file by right clicking on it

Remove and reinstall Acrobat Reader.

17.11.12 Cannot remove the pc/MRP internal printer driver

At the Windows search text box, enter printer management. Select All Printers, right click on the pc/MRP internal printer driver, select Cancel All Jobs.

17.11.13 You cannot save a PDF file to pc/MRP’s PDF folder

If you are on a Windows 10 computer, right click on the Start button, select Control Panel, Network and Sharing Center, make sure the Network is set to Private.

17.11.14 Your PDF file displays and prints in black and white but not color

When the form was modified, and if may have saved the default printer settings to that form. Call Software Arts to run the FRXHPFIX() program from the command line and select the form with the problem.

17.11.15 pc/MRP can not save the Excel File

This error occurs when you save a Microsoft Office file type blocked by File Block settings in the Trust Center. To enable this file type, do the following:

1. Click the File tab.
2. Click Options.
3. Click Trust Center, and then click Trust Center Settings.
4. In the Trust Center, click File Block Settings.
5. Uncheck Excel 97 2003 Work Books and Templates

17.12 Credit Card Connectivity Issues

17.12.1 Credit card processing software can't connect to synapsegateway.net.

- Disable the computer's firewall. If that works, configure the firewall to allow the connection.
- Problem: The credit card processing software can't connect to synapsegateway.net.
Message: "There was a disruption while communicating with the credit card processor. The credit card information was NOT submitted.
Connectivity error - The remote name could not be resolved:
Connect14.synapsegateway.net"

Solution: Change the user's DNS server settings.

1. Go to Control Panel, Click on "Network Sharing Center"

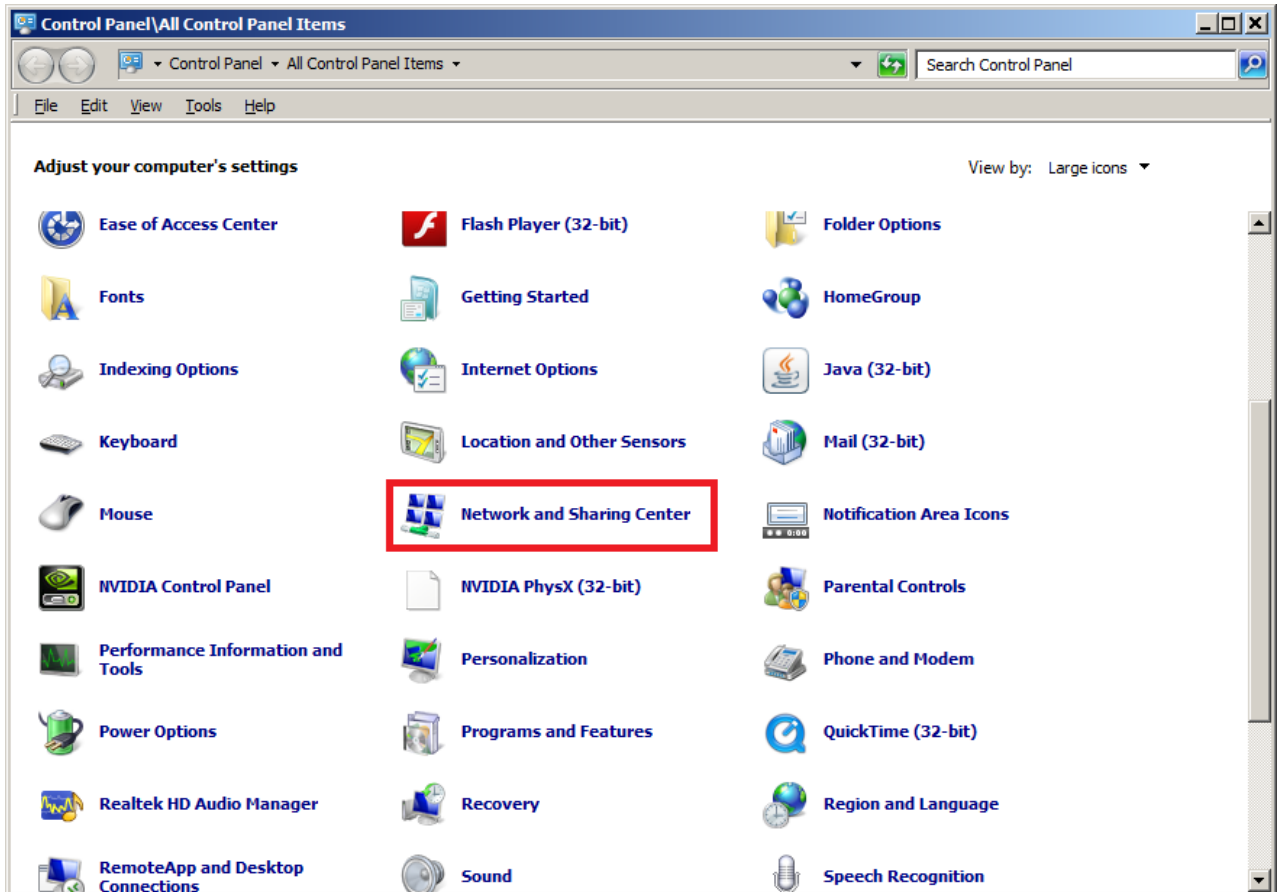

2. Click on link "Local Area Connection"

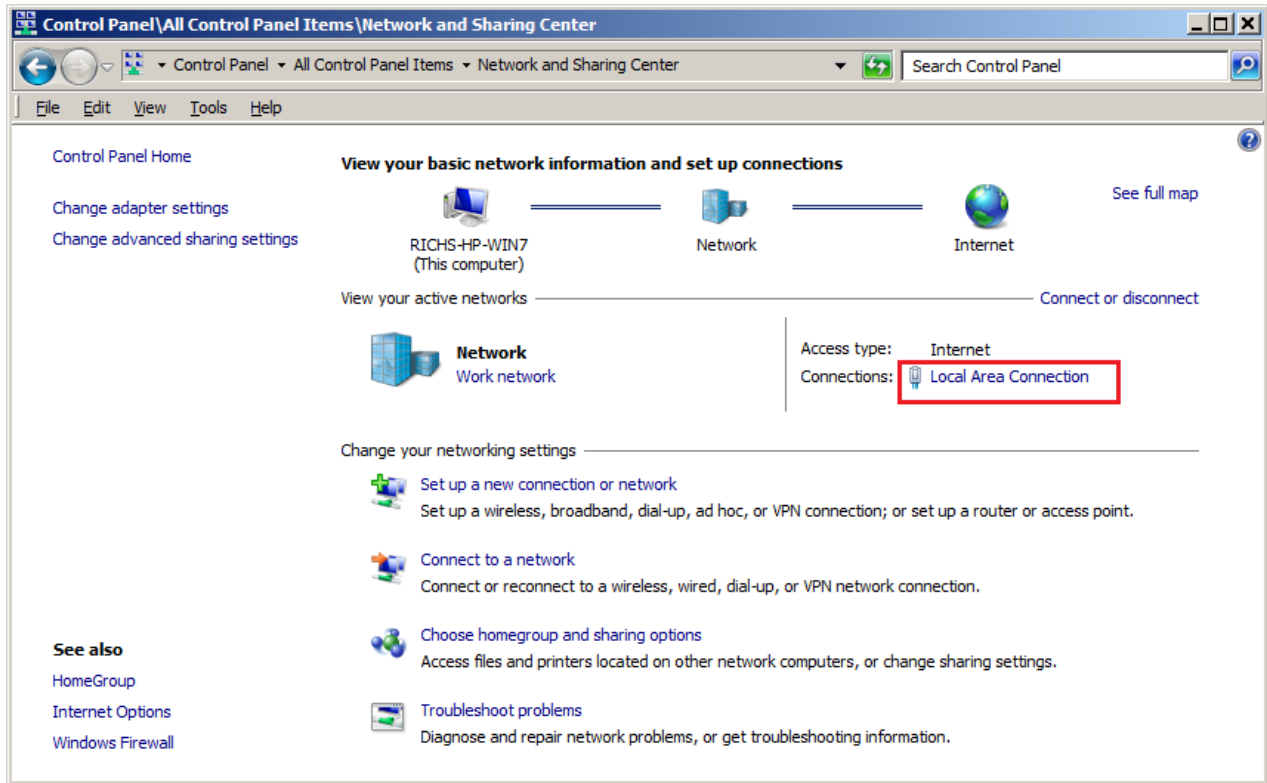

3. Click on [Properties]

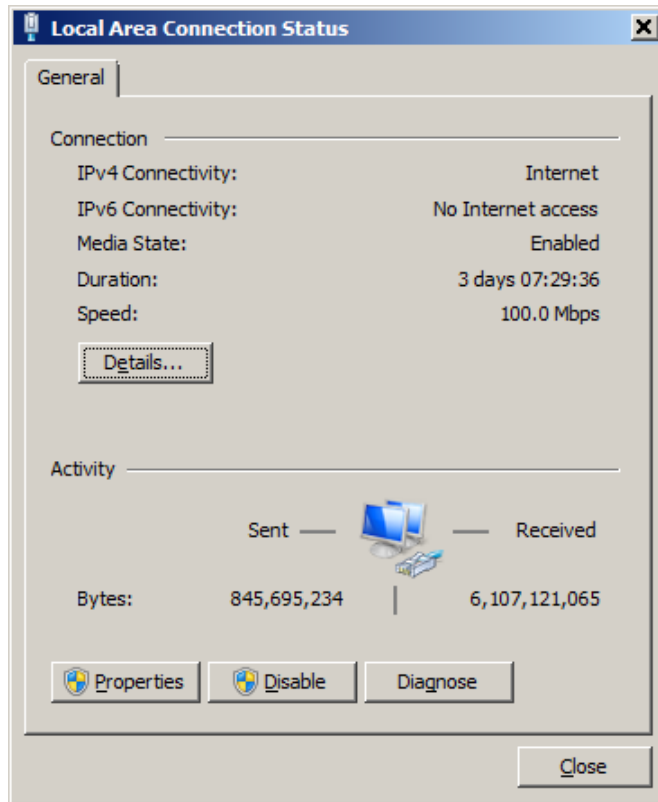

4. Select line item "Internet Protocol Version 4 (TCP/IPv4)" then click on [Properties]

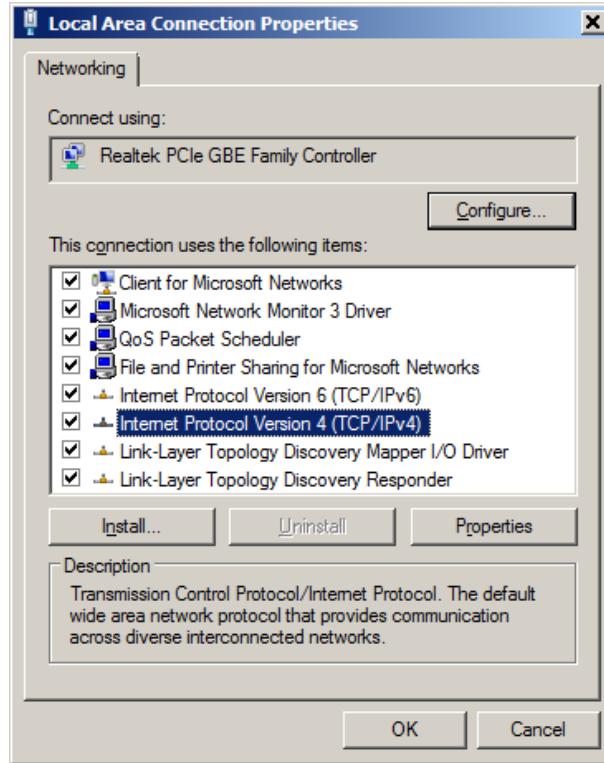

5. Change values in textbox "Preferred DNS server" to "8.8.8.8"
Change values in textbox "Alternate DNS server" to "8.8.8.8"

