

pc/MRP NEWS

pc/MRP RELEASES 8.40 VERSION

Apr 2009

e-mail address: sales@pcmrp.com

Internet: <http://www.pcmrp.com/>

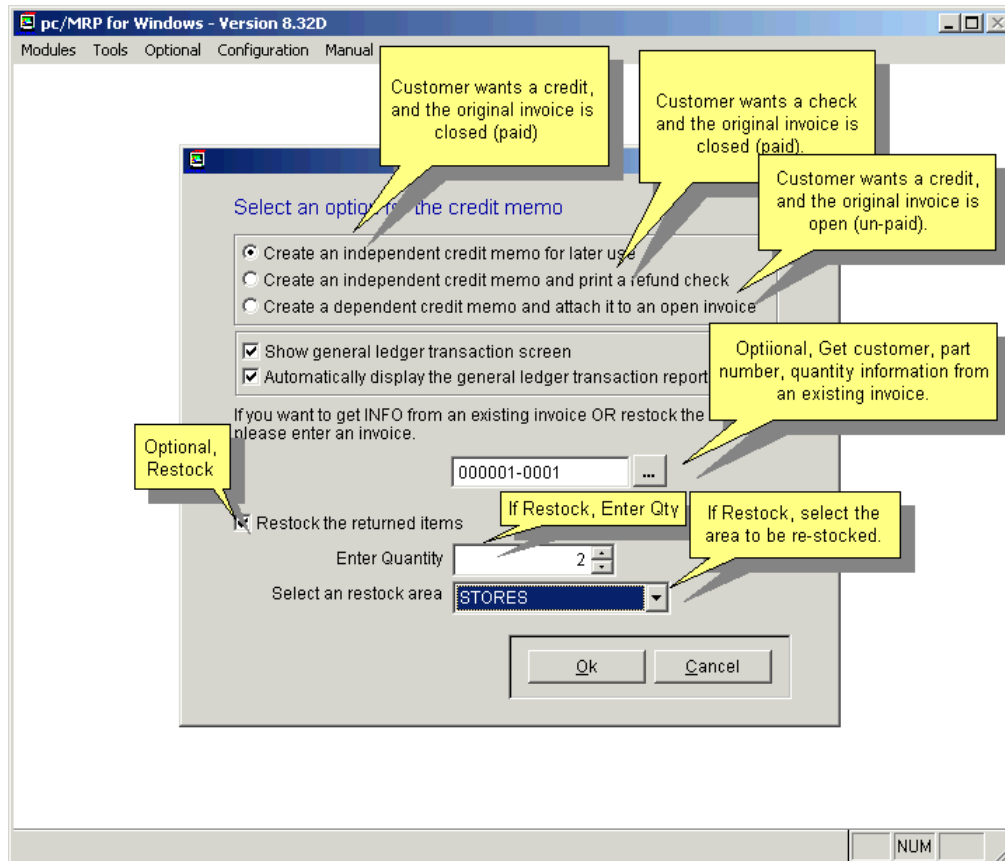

Credit Memos

pc/MRP Version 8.40 allows users to easily enter credit memos for closed (paid) or open invoices. Parts can be restocked or not. If the original invoice is closed (paid), the credit memo can be attached to a new invoice later on or a check can be printed out for the amount of the credit memo.

Accounting Module

Accounting transactions now contain Comment and Entered By fields. The Comment Field for each transaction is unlimited in length. The General Ledger Transaction Reports have been reformatted to improve readability

Ordering Information for Update

Companies who are currently on a support contract can upgrade for **FREE**. Those not on a support contract can update to version 8.40 for \$695.00. This includes 1 year of technical support (6-hour cap). To order the update, call Software Arts 408-226-7321.

Many functions 25-100x Faster

Operations that require a progress bar are now 25-100x faster. This includes MRP, PPV, FIFO, Inventory Movement, Physical Inventory, Cycle Count, Importing, Audits, Change Address Id or Part Number Everywhere. Scrolling open or closed records only is now extremely fast.

New Merge Part and Address Options

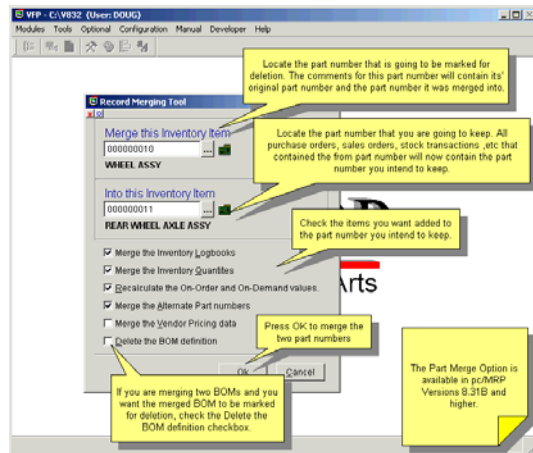

Physical Inventory

pc/MRP Version 8.40 added the option to enter the counts for a part number in all areas instead of entering the count for a part number in one area at a time.

FedEx Integration

pc/MRP's Shipping Module can now be integrated with both FedEx (New) and UPS. See www.pcmrp.com, click on MRP 101 and run slide show 46.

Password Module

pc/MRP Version 8.40 added the option to hide specific inventory areas from specific users. It also added the option to create custom User Access Lists.

Alternate Currency

The Alternate Currency Module now has the option to use a Web Service and automatically retrieve currency rates.

Scroll Windows

Users can set the BOM Scroll Window to display only one entry per BOM. Sales and Purchase Scroll Windows now display Date Required. Open and Closed Only Scroll Windows are much faster.

Up to 20 Inventory Areas

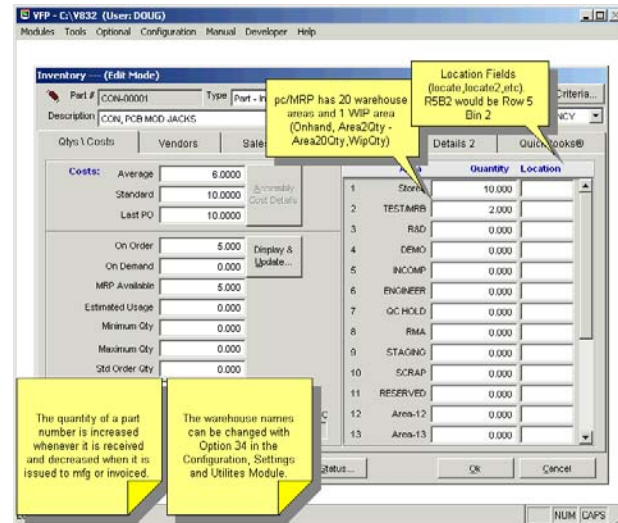

Easy to apply Term Discounts

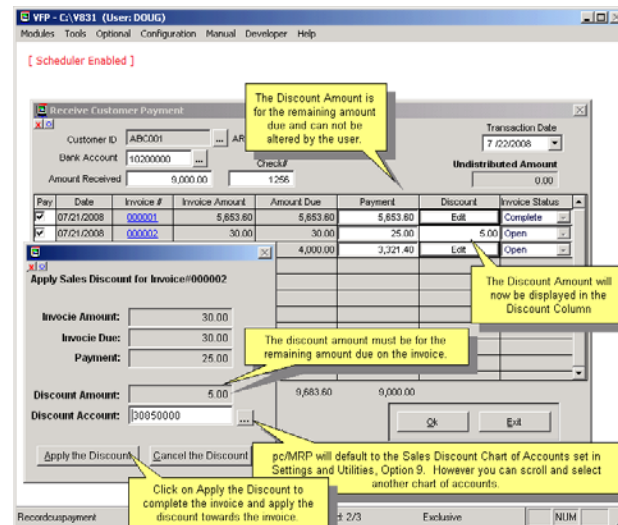

pc/MRP VERSION 8.40 NEW FEATURES

- 8.32A Increased the number of stores areas from 11 to 20
- 8.32A Configuration Code no longer visible when typing it into pc/MRP
- 8.32A Improved Audit Purchase and Sales Functions, added progress bar and hardness
- 8.32A Improved Purchase Price Variation Interface (all choices on one screen)
- 8.32A Added the option to display BOMs uniquely in the BOM Scroll Window
- 8.32A Added the option to block specific inventory areas from specific users
- 8.32A Scroll Sales and Purchase Orders now displays Date Required
- 8.32A Scrolling Open or Closed only records now extremely fast
- 8.32A Added Entered By and Comments Fields to accounting transactions
- 8.31M Added the option to print multiple sales and invoice reports (one per salesman)
- 8.31K Speeded up all processes that display a progress bar by a factor of 25 to 100x
- 8.31J Added the option to update currency conversion rates via a web service
- 8.31B Inventory Movement report can be run for all areas and or a specified area
- 8.31B Added option to create a custom password users report Users.frx,CustUsers*.frx
- 8.31B Added the option to merge Inventory and Address records
- 8.31B Added Discount Column to the Receive Customer Payment Screen
- 8.31A Enter New BOM Screen now resembles the Enter New Part Number Screen
- 8.31A Can select to enter physical inventory counts for all areas in one screen.

pc/MRP Optional QuickBooks Interface Module \$390.00

pc/MRP's QuickBooks Interface module exports all open invoice and receivers to QuickBooks. It posts the initial AP and AR entries into QuickBooks and eliminates double entry for those companies using QuickBooks as their accounting module.

- QuickBooks (US) 2003 and above
- Uses API Interface not IIF files
- Backs up QBW file before export
- Supports Sub Accounts
- Supports Sub Classes
- Supports Credit Limits
- Supports Lockout Dates
- Debits COGS, Credits Inventory
- Supports labor in BOMs
- Single and multiple tax vendors
- Supports Sub Items

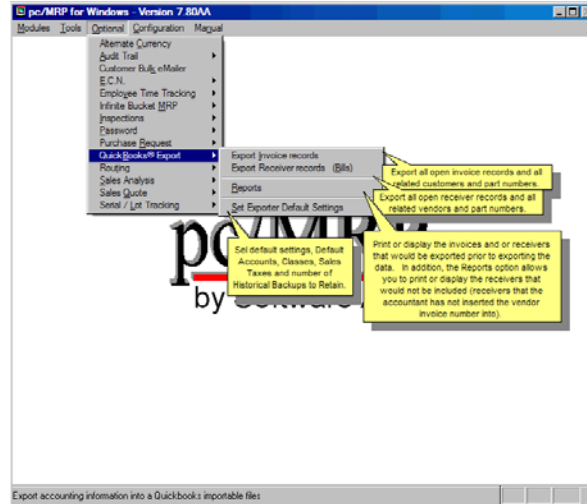

pc/MRP Optional Advanced Password Module \$300.00

pc/MRP's Advanced Password Module allows an unlimited number of user name and password combinations to control access rights (No Access, View Only, Enter and Edit, Delete, Enter, and Edit) to each pc/MRP Module.

- Users can change their passwords
- Only users with Delete Rights to the Password Module can run pc/MRP's Command Line Function.
- Users must have Delete Rights to a module to re-index that module.
- Password refresh frequency can be set in days.
- Changes to the Password module now take effect upon pressing the 'OK' button.

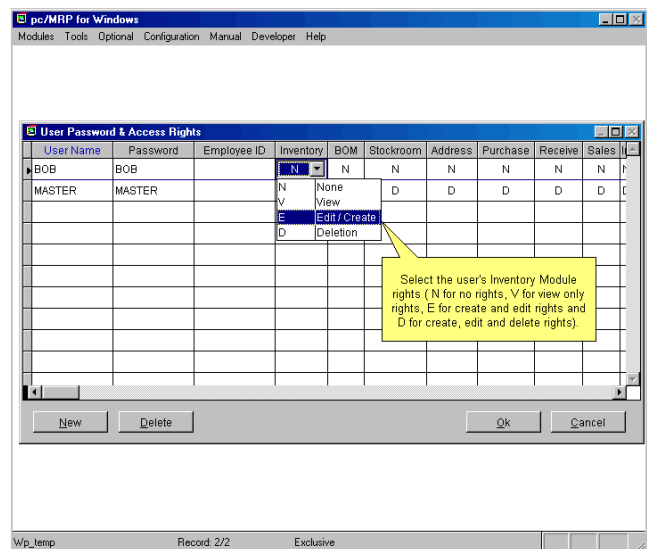

pc/MRP Optional Routing Module \$300.00

pc/MRP's Routing Module allows users to track the location of sales/work orders on the manufacturing floor. pc/MRP's Routing Module supports the following advanced features:

- Up to 25 user definable work areas.
- Issuing parts to manufacturing for a sales/work order automatically creates a routing record.
- Moving product into the finished goods area can automatically increments the onhand quantity of finished goods and decrements WIP quantities

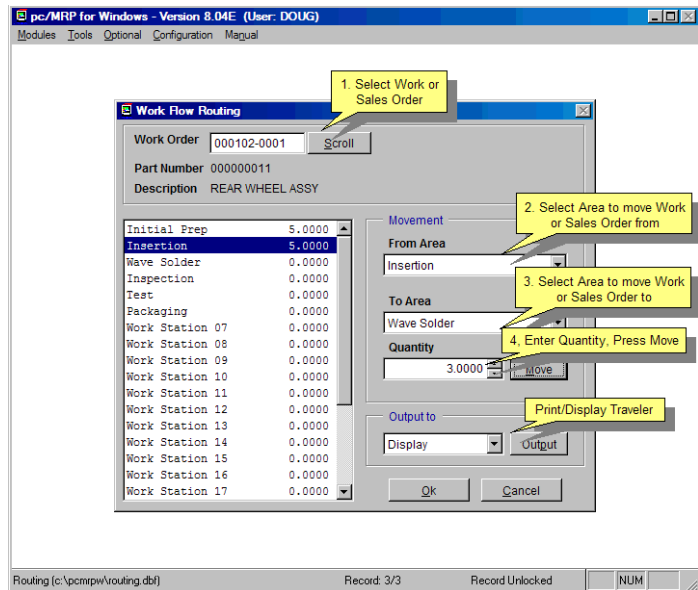

pc/MRP Optional Employee/Time Sheet Module \$300.00

pc/MRP's Employee/Time Sheet Module allows companies to track the actual labor cost of sales and work orders. pc/MRP's Employee/Time Sheet Module supports the following advanced features:

- Accounting can create and manage employee records for pay rates, date hired, vacation hours, sick hours, state, and federal withholding \$ amounts.
- Accounting and or individuals can create and manage employee time sheets.
- Accounting can print out actual labor hours and costs for a sales/work order from the time sheet report module.
- Accounting department can print out reports of employee's data to enter into a payroll system.

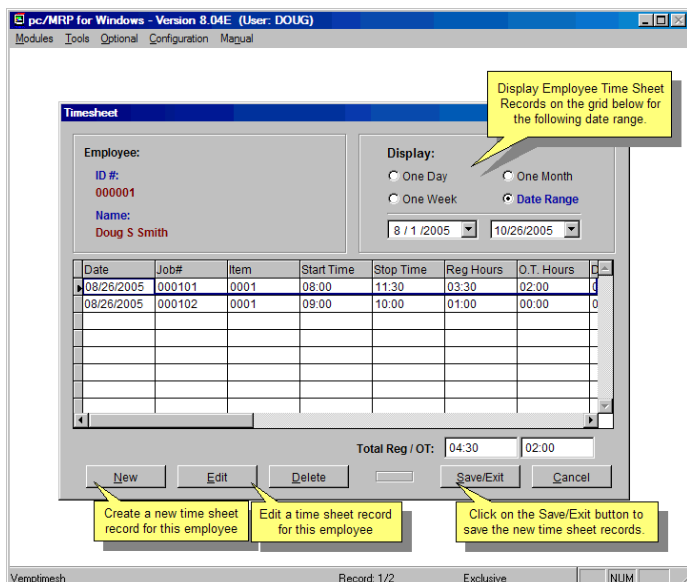

pc/MRP Optional Infinite Bucket MRP Module \$390.00

pc/MRP's Infinite Bucket MRP Module allows users to generate MRP Action Items (PO, Buy, Issue, Make, Sale) and generate MRP Reports. Advanced features include:

- Push Pull Reports
- Sales Quotes with probabilities
- Visual Time Line Reports
- Consumable Work Orders
- Dedicated Work Orders
- Auto PO Creation Option
- PO/Buy reports by Buyer
- Machine/Labor hours
- Visual Purchasing Graphs
- Recommends best vendor
- Consolidated reports
 - Daily
 - Weekly
 - Monthly
 - quarterly

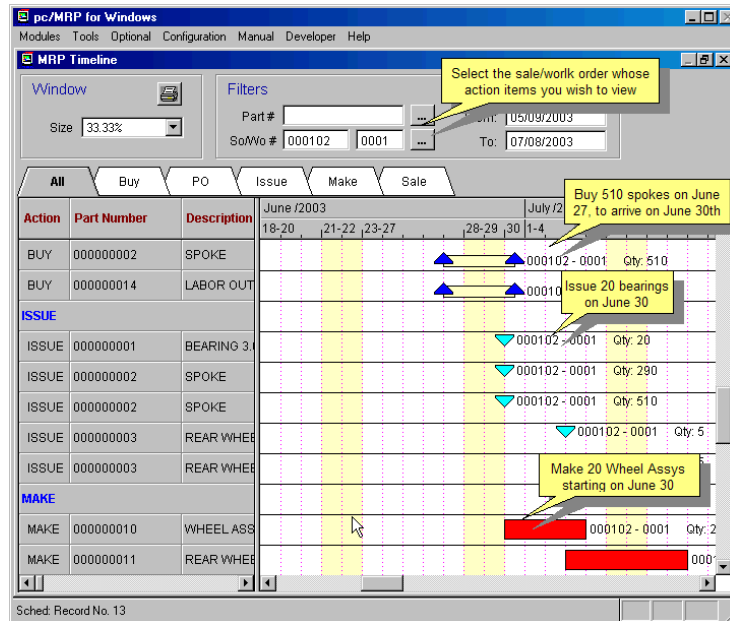

pc/MRP Optional Inspection Module \$300.00

pc/MRP's Inspection Module allows users to create global inspection requirement by:

- Editing a part or assembly
- Clicking on the Inspection Criteria button
- Specifying when an inspection record will be created and displayed (received, manufactured, invoiced or shipped)
- Specifying what criteria will be used to inspect it.
- View, edit and print inspection records
- Print and or display inspection reports

Inspect # 000000001 Part Number RES-00001 Inspection Criteria...

Record Type Receiver Description RES, 100 OHMS, 5 VOLTS Display Inspection Criteria

Document # 000001 0001 Vendor Id/Name ABC002 ABC MANUFAC

Date Created 08/26/2005

Inspect Date 08/26/2005

Inspector DS

Status Accepted

Discrepancies Corrective Actions

3 of the 200 Resistors exceeded 105 ohms

Inspect Qty 200.000

Accept Qty 197.000

Rejected Qty 3.000

Auxiliary

Delete OK Cancel

pc/MRP Optional Task Manager Module \$300.00

pc/MRP's Task Manager Module allows users to enter pop up tickler messages and manage tasks to their completion. pc/MRP's Task Manager Module supports the following advanced features:

- Quickly set popup reminders
- Manage tasks and assign projects
- Task Report Options include:
 - Daily
 - Weekly
 - Monthly
 - quarterly

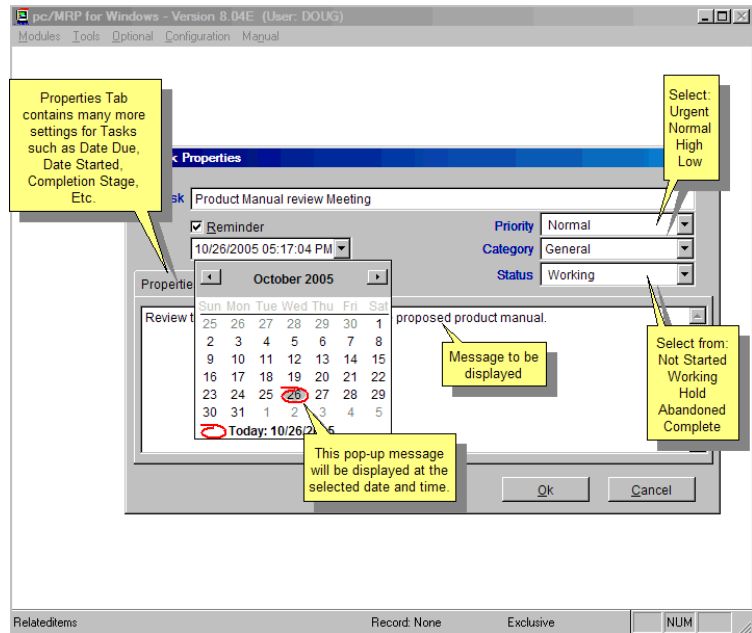

pc/MRP Sales
Software Arts, Inc.
6830 Via Del Oro, Suite 109
San Jose CA 95119-1353
Phone: 408-226-7321
Fax: 408-226-8435
Website: www.pcmrp.com
e-mail: sales@pcmrp.com