

pc/MRP NEWS

pc/MRP RELEASES 8.80 VERSION

Oct 2013 e-mail address: sales@pcmrp.com Internet: www.pcmrp.com

Option 100 Archive Manager

Option	Description	Setting
94	Require users to enter valid Chart of Account r	[None]
95	Allow Credit Memo creation from the sales orde	lo
96	Purge saved user related settings, queries and	[Utility]
97	Select inventory fields to import from an existin	FIELDS ,PARTMAST
98	Credit Card Processor Integration	Enabled
99	CDO Email Configuration	Disabled
100	Archive or Recall data from numerous modules	[Utility]

Option 100 allows users to archive data records and or recall archived data records. Requires pc/MRP Versions 8.71 or higher.

We recommend keeping your last 7 years of data active.

Archive all records on or before: 12/31/2005

Table	Archived On or Before
<input type="checkbox"/> ECN	
<input type="checkbox"/> Inspections	
<input type="checkbox"/> Invoices	
<input checked="" type="checkbox"/> Purchase Orders	05/05/2005
<input type="checkbox"/> Purchase Requests	
<input checked="" type="checkbox"/> Receivers	05/05/2005
<input type="checkbox"/> Routing	
<input type="checkbox"/> SalesWork Orders	
<input type="checkbox"/> Sales Quotes	

Currently archived on or before this date

An Administrative Lockout (Configuration, User Connectivity and Administrative Lockout) must be set before running this option.

Administrative Lockout

Archive Manager added to version 8.71

In the event your database files become too large and pc/MRP's performance were to slow, pc/MRP Version 8.71 and higher allow database records to be archived and or recalled. It should be noted that the government requires keeping the last 7 years of records. The Archived data is stored in an Archives sub-directory. Data from related tables is automatically archived as well.

Ordering Information for Update

Companies who are currently on a support contract can update for **FREE**. Those not on a support contract can update to version 8.80 for \$695.00. This includes 1 year of technical support (6-hour cap). To order the update call Software Arts 408-226-7321.

Faster Report Generation

pc/MRP Versions 8.71A can now generate reports faster than prior versions.

Improved Importing Functions

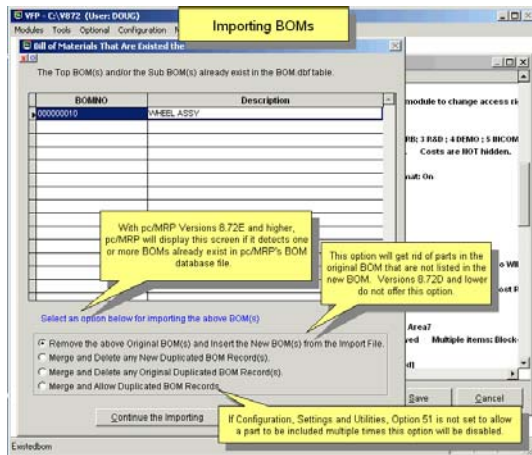

pc/MRP Versions 8.73P and higher can import and export unlimited length memo fields (reference designators) and provide improved syncing functions if a customer sends you a revised BOM.

Other Key New Features

Credit card encryption is now AES 128 bit. BOM costs are now accurate to 6 decimal places. You can now pay bills with a credit card account. MRP screens/reports now have date time stamps.

Commercial Invoices

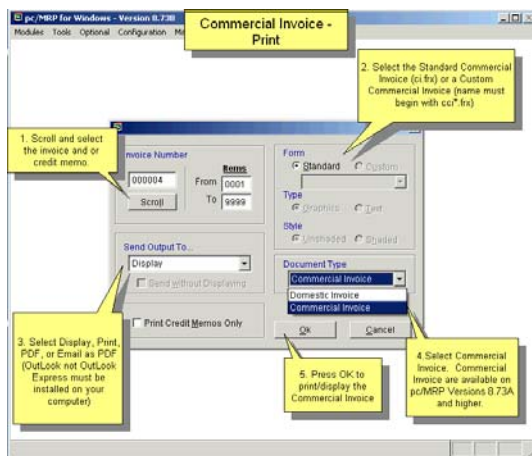

pc/MRP Versions 8.73A and higher contain the option to print standard invoices and commercial invoices.

Improved SnLot Number Tracking Reports

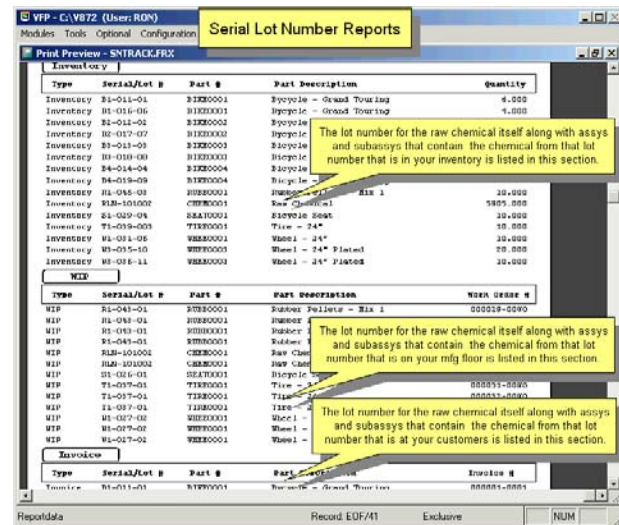

pc/MRP versions 8.72B and higher provide Serial Lot Number Reports that can track which parts on the floor, in stock, or at a customers contain a specified lot or serial number.

pc/MRP VERSION 8.80 NEW FEATURES

- 8.71A Added ability for accting to obtain detailed historic cost information from the invoice.
- 8.71B Improved the speed of the stockroom's Receive Back Program.
- 8.71B Added Option to print out your EDI Specifications
- 8.71C Improved speed when generating reports.
- 8.71D Improved speed saving a sales order. Option 53 used to warn customer exceeds terms.
- 8.72B An option to archive any or all of the data base files.
- 8.72 B Improved Serial Lot Number Reports.
- 8.72E Can import unlimited BOM Ref Designators and additional fields.
- 8.72E Improved BOM Importing Synchronization Options.
- 8.72H Improved Credit Card encryption to AES 128 bit
- 8.72K Added option to insert company's BillTo/ShipTo Address when entering CC Address.
- 8.72S BOM Costs are now accurate to within 6 decimals
- 8.72T Improved concurrency issues when editing invoices and receivers from 5 to .1 seconds.
- 8.72U Added the ability to create and use your own credit card chart of acct's to pay bills with
- 8.73K Vendor Perf Report displays Current Date Req or Orig Date Req based on Option 85
- 8.73K Improved auto issue snlot concurrency code.
- 8.72AD Importing all files not just BOMs can include memo fields in the import.
- 8.73A UPS can automatically transfer tracking numbers back to pc/MRP's Invoice Records
- 8.73A Added the option to print out Commercial Invoices (Versions 8.73 and higher)
- 8.73D Can now print out a report when transferring a part or assy from one area to another
- 8.73D Added a time stamp for the MRP Avail Field on the Inventory Screen.
- 8.73E pc/MRP can now automatically repair its database files if it sees the table is corrupt (error 2091,2005).
- 8.73E Added an option to print out a report when transferring parts or top assemblies.
- 8.73F Inventory Movement Report uses actual average cost and not current ave costs.
- 8.73F If a Custom TermsCond Form, CTC.FRX, exists it will be printed instead of TC.FRX
- 8.73F Added warning when editing a sales/work order qty if it has been issued but not returned
- 8.73F Added warning to Inventory Movement Report and Option 4 Inv Adj Method is not A.
- 8.73J Inventory Reports can be filtered by lead times in days
- 8.73K Exporting to XLS will now include data from memo
- 8.73K Importing BOM Ref Desig correctly handles the same part in the BOM multiple times
- 8.73K Added the option to print out a part number lead time report
- 8.73K Added the last MRP Date to the Infinite Bkt Report Screen and the report itself.
- 8.73L Cost of Sales Report Screen is a clearer.
- 8.73L MRP Option to include or excl prelimin assys AND sub assys w Excl on Error List
- 8.73M Invoice Screen now displays the Revision Field
- 8.73N Restoring from a physical inventory will now include areas 11 thru 20.
- 8.73P When sending to Excel with memo fields, pc/MRP Checks Excel is installed

pc/MRP Optional QuickBooks Interface Module \$390.00

pc/MRP's QuickBooks Interface module exports all open invoice and receivers to QuickBooks. It posts the initial AP and AR entries into QuickBooks and eliminates double entry for those companies using QuickBooks as their accounting module.

- QuickBooks (US) 2003 and above
- Uses API Interface not IIF files
- Backs up QBW file before export
- Supports Sub Accounts
- Supports Sub Classes
- Supports Credit Limits
- Supports Lockout Dates
- Debits COGS, Credits Inventory
- Supports labor in BOMs
- Single and multiple tax vendors
- Supports Sub Items

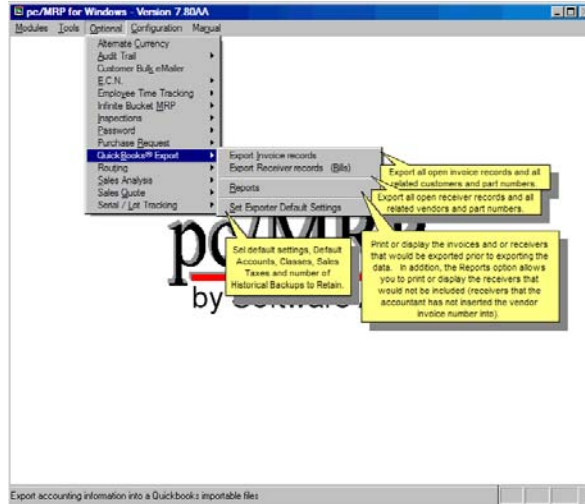

pc/MRP Optional Advanced Password Module \$300.00

pc/MRP's Advanced Password Module allows an unlimited number of user name and password combinations to control access rights (No Access, View Only, Enter and Edit, Delete, Enter, and Edit) to each pc/MRP Module.

- Users can change their passwords
- Only users with Delete Rights to the Password Module can run pc/MRP's Command Line Function.
- Users must have Delete Rights to a module to re-index that module.
- Password refresh frequency can be set in days.
- Changes to the Password module now take effect upon pressing the 'OK' button.

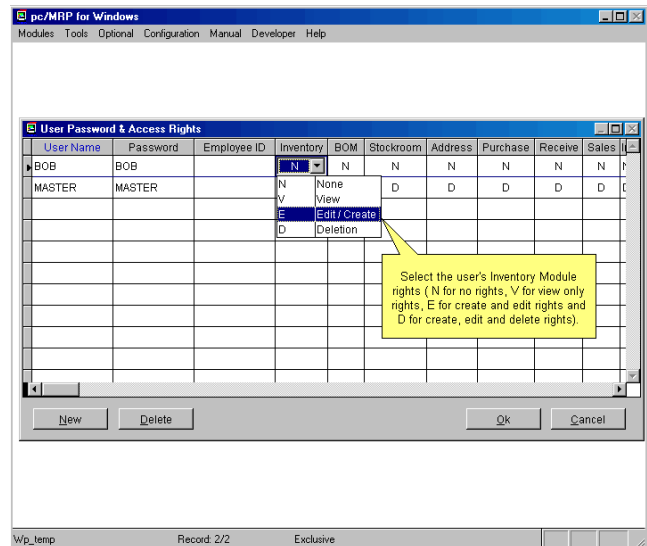

pc/MRP Optional Routing Module \$300.00

pc/MRP's Routing Module allows users to track the location of sales/work orders on the manufacturing floor. pc/MRP's Routing Module supports the following advanced features:

- Up to 25 user definable work areas.
- Issuing parts to manufacturing for a sales/work order automatically creates a routing record.
- Moving product into the finished goods area can automatically increments the onhand quantity of finished goods and decrements WIP quantities

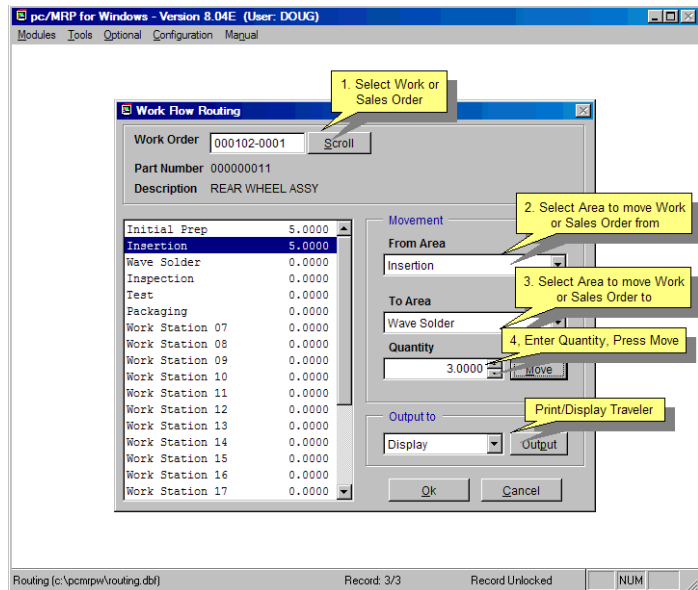

pc/MRP Optional Employee/Time Sheet Module \$300.00

pc/MRP's Employee/Time Sheet Module allows companies to track the actual labor cost of sales and work orders. pc/MRP's Employee/Time Sheet Module supports the following advanced features:

- Accounting can create and manage employee records for pay rates, date hired, vacation hours, sick hours, state, and federal withholding \$ amounts.
- Accounting and or individuals can create and manage employee time sheets.
- Accounting can print out actual labor hours and costs for a sales/work order from the time sheet report module.
- Accounting department can print out reports of employee's data to enter into a payroll system.

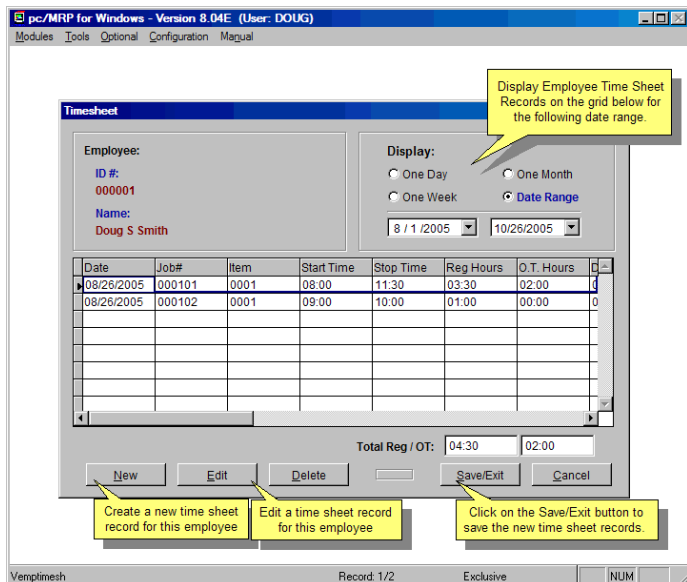

pc/MRP Optional Infinite Bucket MRP Module \$390.00

pc/MRP's Infinite Bucket MRP Module allows users to generate MRP Action Items (PO, Buy, Issue, Make, Sale) and generate MRP Reports. Advanced features include:

- Push Pull Reports
- Sales Quotes with probabilities
- Visual Time Line Reports
- Consumable Work Orders
- Dedicated Work Orders
- Auto PO Creation Option
- PO/Buy reports by Buyer
- Machine/Labor hours
- Visual Purchasing Graphs
- Recommends best vendor
- Consolidated reports
 - Daily
 - Weekly
 - Monthly
 - quarterly

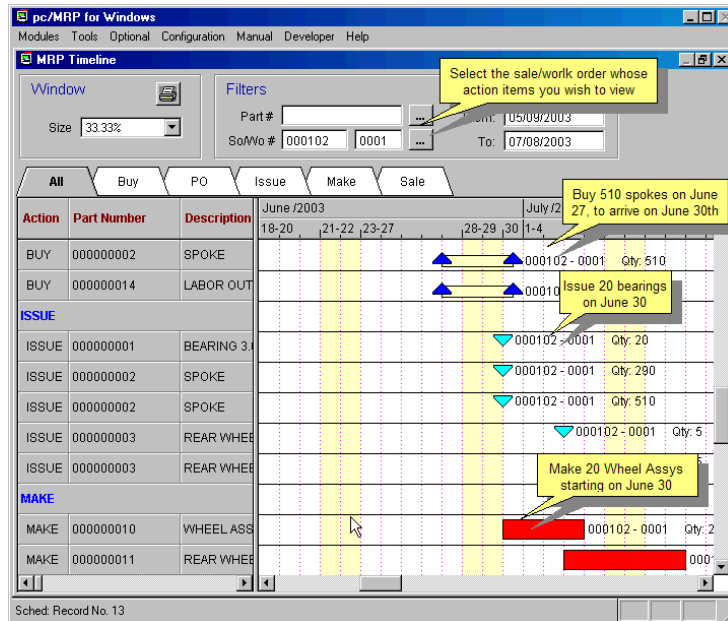

pc/MRP Optional Inspection Module \$300.00

pc/MRP's Inspection Module allows users to create global inspection requirement by:

- Editing a part or assembly
- Clicking on the Inspection Criteria button
- Specifying when an inspection record will be created and displayed (received, manufactured, invoiced or shipped)
- Specifying what criteria will be used to inspect it.
- View, edit and print inspection records
- Print and or display inspection reports

pc/MRP Optional Task Manager Module \$300.00

pc/MRP's Task Manager Module allows users to enter pop up tickler messages and manage tasks to their completion. pc/MRP's Task Manager Module supports the following advanced features:

- Quickly set popup reminders
- Manage tasks and assign projects
- Task Report Options include:
 - Daily
 - Weekly
 - Monthly
 - quarterly

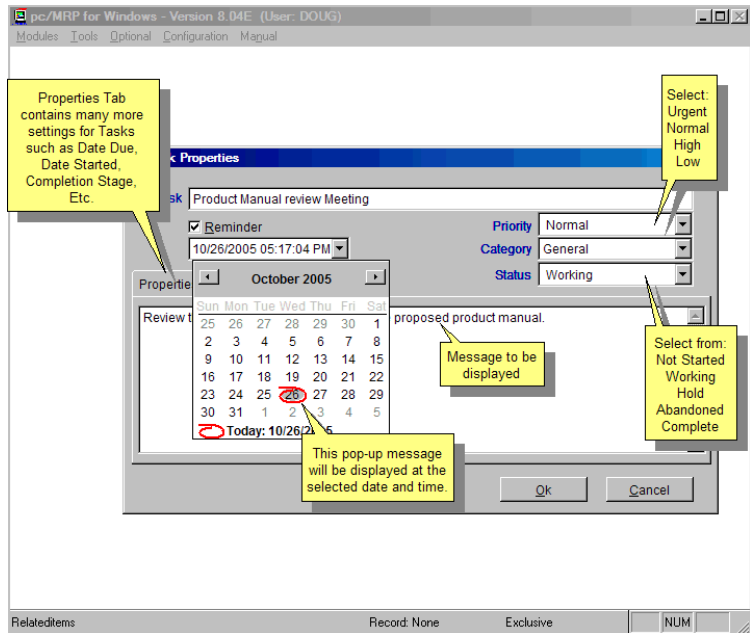

pc/MRP Sales
Software Arts, Inc.
6830 Via Del Oro, Suite 109
San Jose CA 95119-1353
Phone: 408-226-7321
Fax: 408-226-8435
Website: www.pcmrp.com
e-mail: sales@pcmrp.com