

pc/MRP NEWS

pc/MRP RELEASES 8.90 VERSION

Dec 2014

e-mail address: sales@pcmrp.com

Internet: www.pcmrp.com

Invoice Edit Version 8.88

Print your Base and Customers Currency

Your Component, Labor and OvrHd Costs

Document Currency: BASE CURRENCY

Back one item

Back

Next

Forward one item

Delete

Display all line items

Items/Notes

Links

Labels...

Logbook...

Print Labels

Store and Display Related Documents

Boiler Plate Notes at the bottom of this invoice

Total Amount of Invoice

Item #	Part Number	Description	Invoice Date	Quantity Ship	Unit Sale Price
0001	000000001	BEARING	11/20/2014	2.000	20.000000
0002	000000002	SPOKES 10	11/20/2014	2.000	2.000000
0003	000000010	WHEEL-ASSEMBLY-1234567890123456789	11/20/2014	2.000	2000.000000
00CM	000000001	BEARING	11/20/2014	-1.000	20.000000

Sub Total: 3,998.40

Discount: 400.00

Tax: 364.40

Freight: 10.00

Total: 3,998.40

Displayed Currency: **BASE CURRENCY**

Invoiceitems Record: 2/4 Exclusive

Improved Invoice Module

With pc/MRP Version 8.90 the invoice module has been upgraded to perform similar to pc/MRP's sales and purchasing modules allowing users to view prior, next and all line items. In addition the invoice portions of the Inspection Module and Serial Lot Number Module have been tightly integrated into the invoice module.

Ordering Information for Update

Companies who are currently on a support contract can update for **FREE**. Those not on a support contract can update to version 8.90 for \$695.00. This includes 1 year of technical support (6-hour cap).

After March 15, 2015, companies that have not purchased a support contract within the last 3 years will be charged \$200.00 for every year skipped up to a maximum of \$1,500 for a new support contract.

To order the update call Software Arts 408-226-7321.

Improved Issue to MFG Screen

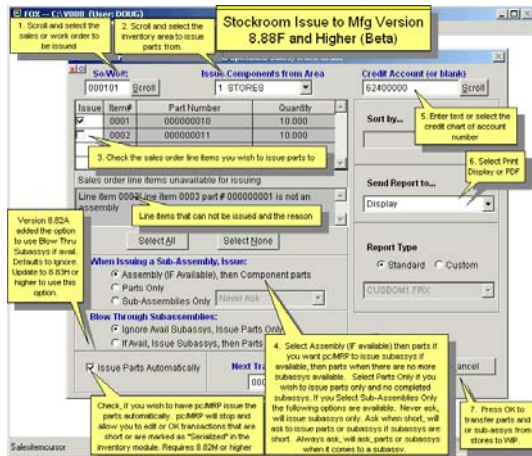

pc/MRP's new Issue to MFG Screen replaces 7 screens used by prior versions of pc/MRP. The concurrency algorithm has also been improved.

Improved AP Voucher Screen

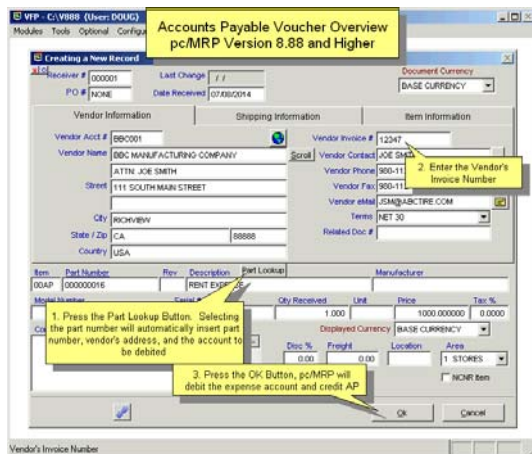

pc/MRP new AP screen replaces 7 screens used by prior versions of pc/MRP

Other New Key Features

More bar code fonts including 2 dimensional
Creates credit memo/check if customer overpays
Incr TaxRate from 3 to 4 decimals
File Links Button turns red if it contains a link
Alt Currency can download rates from Google

New Features Available in Beta

New Advanced Serial Lot Number Functions
Part Number Sizes up to 31 characters long.

New –Routing Templates for BOMs

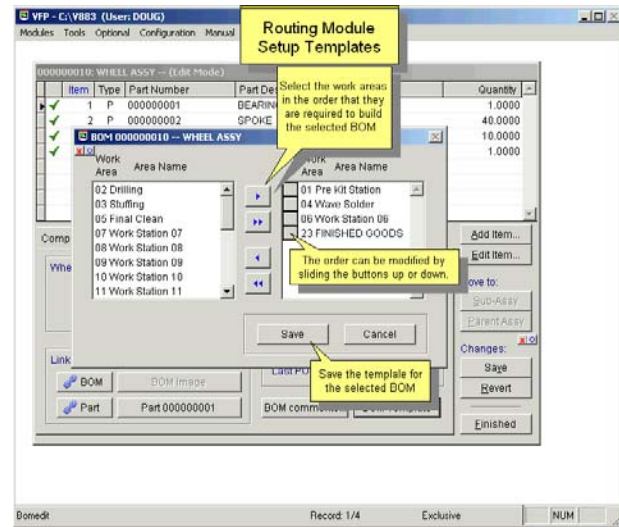

pc/MRP versions 8.83D and higher allow users with pc/MRP Optional Routing Module to create custom Routing Templates for each BOM.

pc/MRP VERSION 8.90 NEW FEATURES

- 8.81C Will automatically create a credit memo or check if a customer overpays you.
- 8.81D Stockroom Issue Parts to a sales or Work Order with one screen instead of 7 screens
- 8.81E Terms and or FOB turn red when if they do not match customers default terms.
- 8.81E and higher contain the option to print out additional bar code fonts incl 2 dimensional
- 8.81E Option 85 can be set to allow editing of the original date ship and original date req
- 8.81E Option to insert the origdate ship and origdatereq when the PO is confirmed
- 8.81G Inventory report now allows users to select Field Condition AND Include conditions
- 8.82A Rev level now automatically inserted into stock transactions from part master.
- 8.82A Added functions ExtractTags() and RedactTags() to support text tagging
- 8.82A Inventory Reports, Field Condition now separated from the Include radio button group
- 8.82A Purchasing's Sales Import Button will insert the sales+line number into RelDoc Field.
- 8.82A Save Settings Button added to Issue to MFG, Check Availability, Convert Parts to Assys
- 8.82B Added two standard bar code labels for the receivers:
- 8.82C Added option to use override blow thru boms sub-assys if avail to InfBkt, Issue to Mfg
- 8.82D Added an option to include actual cost from receive from mfg records to FIFO Report
- 8.82E Added a check box to include or not include lines where t qty = 0
- 8.82E Added an option to include or not include floor stock when generating an MRP.
- 8.82G Duplicate a BOM now contains the original BOM's status
- 8.82L Added the option to filter inventory by Obsolete Part Numbers
- 8.82L Sales Quote # now inserted sales order's Rel Doc Field when Converted to Sales Order
- 8.82M Added the option to download alternate currency rates from Google
- 8.83A Invoice Scroll Window now includes Due Date
- 8.83A Sales Scroll Window now includes Order Qty
- 8.83C Converting a SQ to a SO now inserts the SO# into the SO reldocno if it is empty
- 8.83D Added the option to select status of new and duplicated BOMs, Settings Option 51
- 8.83D Added the option to configure individual routing templates per bom
- 8.83D Tasks are now scheduled by PC and User Name to work with Terminal Servers
- 8.88A Added the option to print out 2 dimensional, matrix, QR Barcode fonts.
- 8.88A Historical Physical Inventory Report can print historic or current costs
- 8.88A Increased the Tax Rate from 3 to 4 decimal places
- 8.88C Greatly improved Enter an Accounts Payable Function
- 8.88C Modified mpr2gen.prg to mark late work orders for review
- 8.88D Added Backup Checkbox to copy field and save default code
- 8.88F Added Credit Account Lookup Button to Stock Issue Screen.
- 8.88F New option to scrap an entire inventory auto adjusts accounting and serial numbers
- 8.88H Flinks Button now turns red if it contains one or more links

pc/MRP Optional QuickBooks Interface Module \$390.00

pc/MRP's QuickBooks Interface module exports all open invoice and receivers to QuickBooks. It posts the initial AP and AR entries into QuickBooks and eliminates double entry for those companies using QuickBooks as their accounting module.

- QuickBooks (US) 2003 and above
- Uses API Interface not IIF files
- Backs up QBW file before export
- Supports Sub Accounts
- Supports Sub Classes
- Supports Credit Limits
- Supports Lockout Dates
- Debits COGS, Credits Inventory
- Supports labor in BOMs
- Single and multiple tax vendors
- Supports Sub Items

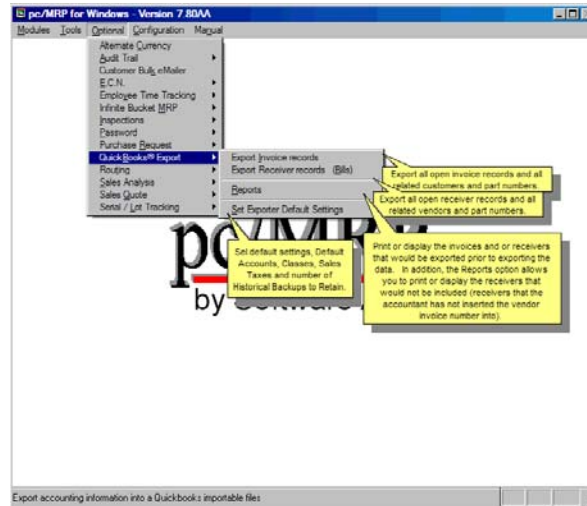

pc/MRP Optional Advanced Password Module \$300.00

pc/MRP's Advanced Password Module allows an unlimited number of user name and password combinations to control access rights (No Access, View Only, Enter and Edit, Delete, Enter, and Edit) to each pc/MRP Module.

- Users can change their passwords
- Only users with Delete Rights to the Password Module can run pc/MRP's Command Line Function.
- Users must have Delete Rights to a module to re-index that module.
- Password refresh frequency can be set in days.
- Changes to the Password module now take effect upon pressing the 'OK' button.

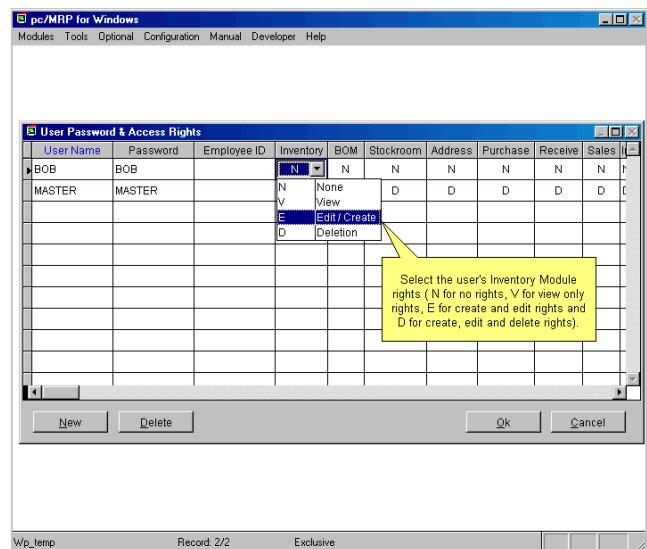

pc/MRP Optional Routing Module \$300.00

pc/MRP's Routing Module allows users to track the location of sales/work orders on the manufacturing floor. pc/MRP's Routing Module supports the following advanced features:

- Up to 25 user definable work areas.
- Issuing parts to manufacturing for a sales/work order automatically creates a routing record.
- Moving product into the finished goods area can automatically increments the onhand quantity of finished goods and decrements WIP quantities

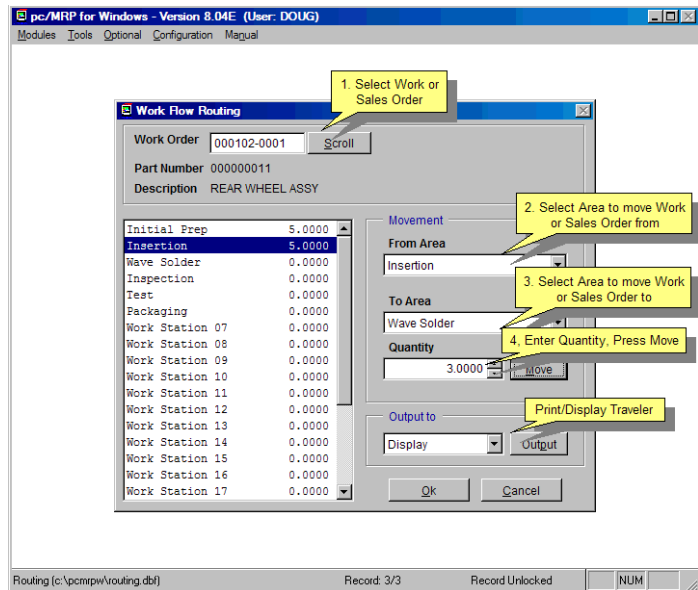

pc/MRP Optional Employee/Time Sheet Module \$300.00

pc/MRP's Employee/Time Sheet Module allows companies to track the actual labor cost of sales and work orders. pc/MRP's Employee/Time Sheet Module supports the following advanced features:

- Accounting can create and manage employee records for pay rates, date hired, vacation hours, sick hours, state, and federal withholding \$ amounts.
- Accounting and or individuals can create and manage employee time sheets.
- Accounting can print out actual labor hours and costs for a sales/work order from the time sheet report module.
- Accounting department can print out reports of employee's data to enter into a payroll system.

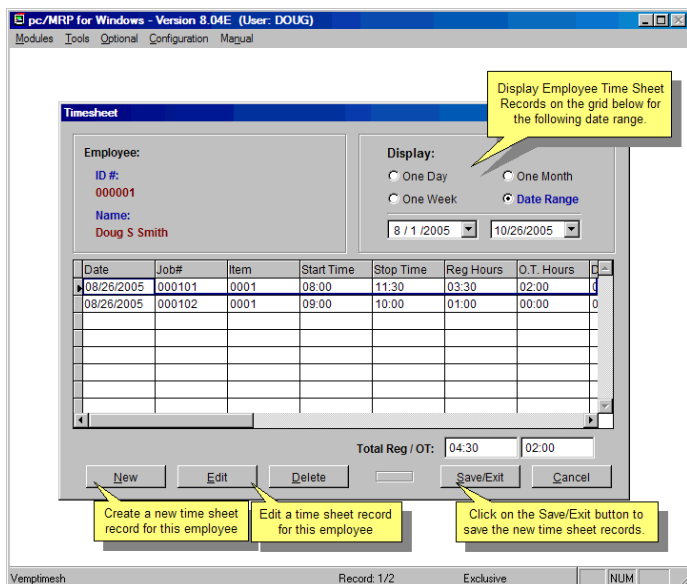

pc/MRP Optional Infinite Bucket MRP Module \$390.00

pc/MRP's Infinite Bucket MRP Module allows users to generate MRP Action Items (PO, Buy, Issue, Make, Sale) and generate MRP Reports. Advanced features include:

- Push Pull Reports
- Sales Quotes with probabilities
- Visual Time Line Reports
- Consumable Work Orders
- Dedicated Work Orders
- Auto PO Creation Option
- PO/Buy reports by Buyer
- Machine/Labor hours
- Visual Purchasing Graphs
- Recommends best vendor
- Consolidated reports
 - Daily
 - Weekly
 - Monthly
 - quarterly

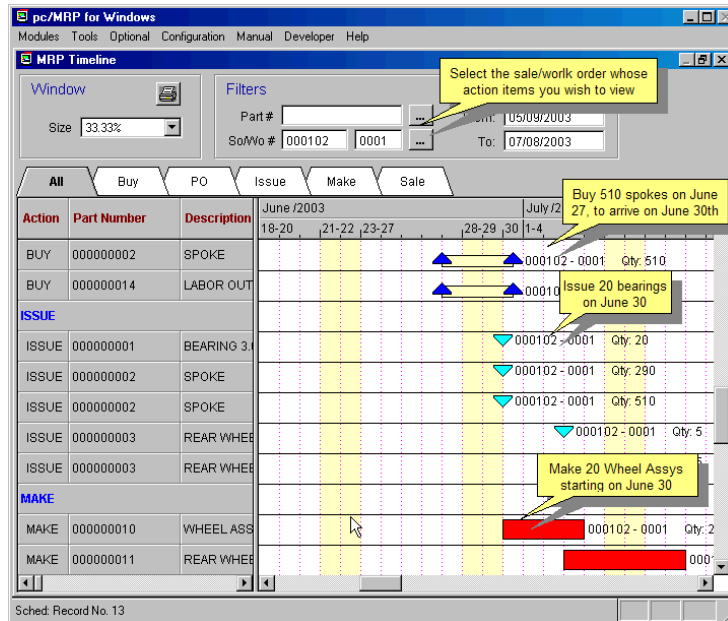

pc/MRP Optional Inspection Module \$300.00

pc/MRP's Inspection Module allows users to create global inspection requirement by:

- Editing a part or assembly
- Clicking on the Inspection Criteria button
- Specifying when an inspection record will be created and displayed (received, manufactured, invoiced or shipped)
- Specifying what criteria will be used to inspect it.
- View, edit and print inspection records
- Print and or display inspection reports

pc/MRP Optional Task Manager Module \$300.00

pc/MRP's Task Manager Module allows users to enter pop up tickler messages and manage tasks to their completion. pc/MRP's Task Manager Module supports the following advanced features:

- Quickly set popup reminders
- Manage tasks and assign projects
- Task Report Options include:
 - Daily
 - Weekly
 - Monthly
 - quarterly

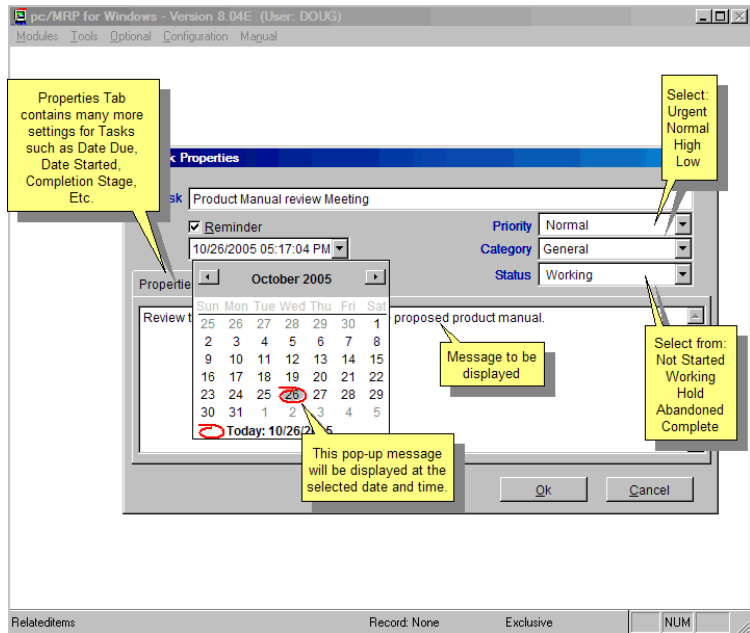

pc/MRP Sales
Software Arts, Inc.
6830 Via Del Oro, Suite 109
San Jose CA 95119-1353
Phone: 408-226-7321
Fax: 408-226-8435
Website: www.pcmrp.com
e-mail: sales@pcmrp.com