

# pc/MRP NEWS

## pc/MRP RELEASES 9.10 VERSION

Dec 2016

e-mail address: [sales@pcmrp.com](mailto:sales@pcmrp.com)

Internet: [www.pcmrp.com](http://www.pcmrp.com)

**Multi-line Item Work Orders**

SOAWO # 000104 Change # 0  
Order Date 01/03/2017

Customer Billing / Shipping Delivery Item Info

Item #	Part Number	Description	Req Ship Date	Order Quantity	Unit Sale Price
00WO	000000010	WHEEL ASSY	03/06/2016	10.000000	2000.000000
01WO	000000010	WHEEL ASSY	04/06/2016	10.000000	2000.000000
02WO	000000010	WHEEL ASSY	05/06/2016	10.000000	2000.000000
03WO	000000010	WHEEL ASSY	06/06/2016	10.000000	2000.000000
04WO	000000011	REAR WHEEL AXLE ASSY	06/06/2016	1.000000	4000.000000
05WO	000000011	REAR WHEEL AXLE ASSY	07/06/2016	1.000000	4000.000000
06WO	000000011	REAR WHEEL AXLE ASSY	08/06/2016	1.000000	4000.000000

Enter Boiler Plate Notes:  
Ship all items FedEx  
Check load on all bearings

Sub Total: 92,000.00  
Discount: 0.00  
Tax: 0.00  
Freight: 0.00  
Total: 92,000.00

Displayed Currency: **BASE CURRENCY**

OK Cancel

Back Next Items/Notes Links Add Item Clone Breakdown Delete Options Logbook... Create Part Create Address Finished Cancel

Pressing the Finished Button will save the work order.

Salesitems Record: 4/7 Exclusive

### New – Multi-Line Item Work Orders

With versions 9.10 and higher users can create multi-line item work orders. Line items can be created using the Add Button and or the Clone Button. Unlimited files such as travelers, drawings, pictures, etc. can be linked to work orders. Part numbers and customer addresses can be created on the fly by using the Create Parts and Create Address Buttons.

### Ordering Information for Update

Companies who are currently on a support contract can update for **FREE**. Those not on a support contract can update to version 9.10 for \$745.00. This includes 1 year of technical support (6-hour cap).

**Companies whose support contract has been expired for more than 1 year will be charged an additional \$200.00 for each year skipped up to a maximum of \$1,500 for a new support contract.**

To order the update call Software Arts 408-226-7321.

## New - Inventory Monthly Usage Report

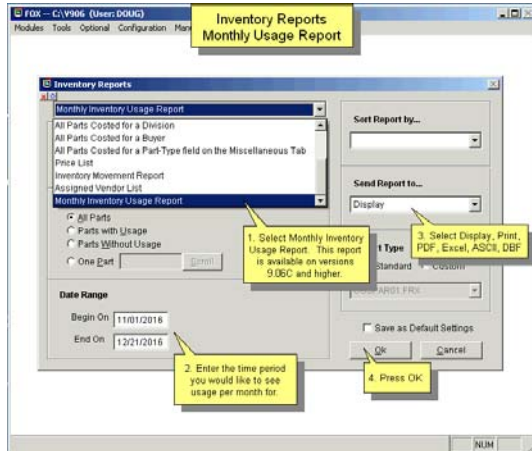

The report displays the usage per month for part numbers along with each part's invoice and stock room issue transactions.

## New – 2D GS1 Barcode Option

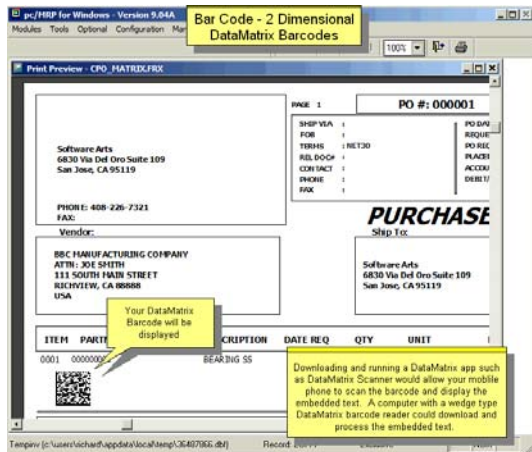

The medical industry often requires 2D GS1 Barcodes for certification. This option was added to versions 9.05D and higher.

## Other New Key Features

Added option to delete/undelete all line items  
Added Spanish and Custom Language Option

## New Features Available in 9.12 Beta

Individual price qty breaks per part per customer  
Added option to mark invoices/receivers on hold (will not be exported to QuickBooks)

## New - Insert Digital Approval Signatures into Sales Orders and Sales Quotes

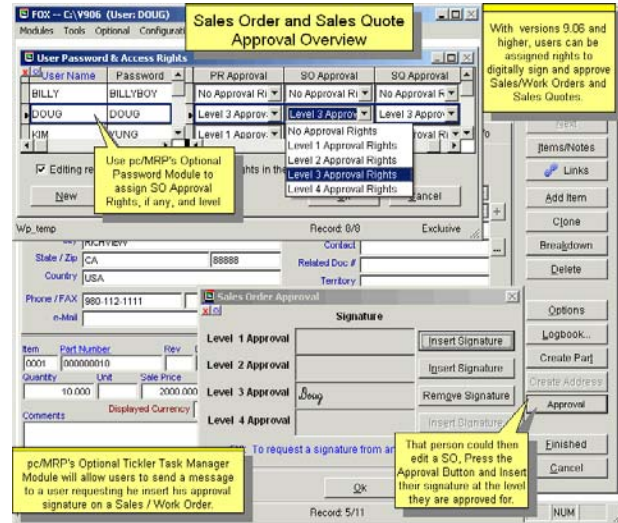

With versions 9.06 and higher, users can be assigned rights to digitally sign and approve sales orders and sales quotes. Requires pc/MRP's Optional Advanced Password Program.

## pc/MRP VERSION 9.10 NEW FEATURES

- 9.01A Added the option to create multi line item work orders
- 9.01A Add option to specify the range of Work Order items to be printed
- 9.01B Added Round to 2 Places Checkbox to Sale-price Mark-up Screen
- 9.03B Displays warning if same ph# already used by another address
- 9.03B Added the option to print out an MRP Summary buy report with costs
- 9.03B Displayed the CatIndex field on the purchase and receive screens
- 9.03C Clearer warning msg. L type issue for received backed sales/work order
- 9.04A Added Spanish and Custom Language Option Parts, Addresses, Sales Orders
- 9.04A Can not issue an I stockroom transaction for a partially shipped Sales Order
- 9.05B Audit BOM will sync BOM Descriptions and Alt Part #s from Partmaster
- 9.05B Option 25 has improved control settings for the PO's Enter By Field.
- 9.05B Automated Credit Card Processing works, do not have to use web site
- 9.05B Audit BOM now reports if part is marked for deletion in inventory
- 9.05D Added support for 2D Data Matrix GS1 Bar Coding
- 9.05E Option to print out a physical inventory count sheet for a division
- 9.05E Confirm Column added to purchase reports
- 9.05G Will no longer import existing part #s (could wipe out current qty)
- 9.05G Part Number Start Date is read only
- 9.05G Importing parts creates PartmastDuplicates.log in \Importation\Logs\
- 9.05G CopyField will only display target dbf files that it can work with
- 9.05G CopyField will display the target file without the path
- 9.05G Added Back Order Qty to the sales shipping form
- 9.06A Added option to insert digital signatures for sales orders, sales quotes
- 9.06B Added option to delete/undelete an entire sales/work/quote/PO/Request
- 9.06C Added Inventory Usage Report
- 9.06C No longer allows neg qty BOMs without a flg file
- 9.06C Audit BOM reports BOMs with neg part number qty
- 9.06D Significantly reduced the time required to Save an inventory record

## pc/MRP Optional QuickBooks Interface Module \$430.00

pc/MRP's QuickBooks Interface module exports all open invoice and receivers to QuickBooks. It posts the initial AP and AR entries into QuickBooks and eliminates double entry for those companies using QuickBooks as their accounting module.

- QuickBooks (US) 2003 and above
- Uses API Interface not IIF files
- Backs up QBW file before export
- Supports Sub Accounts
- Supports Sub Classes
- Supports Credit Limits
- Supports Lockout Dates
- Debits COGS, Credits Inventory
- Supports labor in BOMs
- Single and multiple tax vendors
- Supports Sub Items

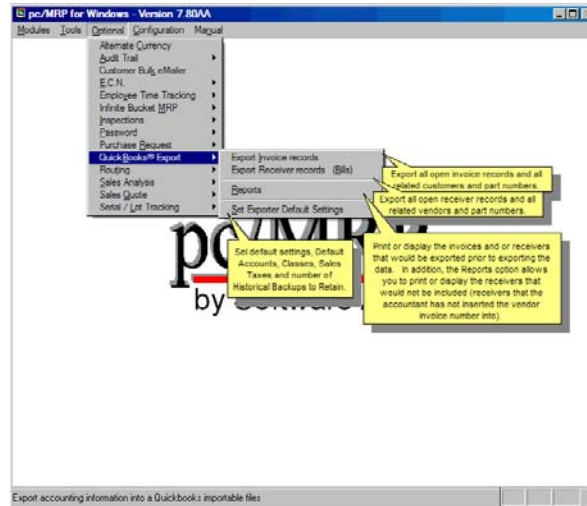

## pc/MRP Optional Advanced Password Module \$330.00

pc/MRP's Advanced Password Module allows an unlimited number of user name and password combinations to control access rights (No Access, View Only, Enter and Edit, Delete, Enter, and Edit) to each pc/MRP Module.

- Users can change their passwords
- Only users with Delete Rights to the Password Module can run pc/MRP's Command Line Function.
- Users must have Delete Rights to a module to re-index that module.
- Password refresh frequency can be set in days.
- Changes to the Password module now take effect upon pressing the 'OK' button.

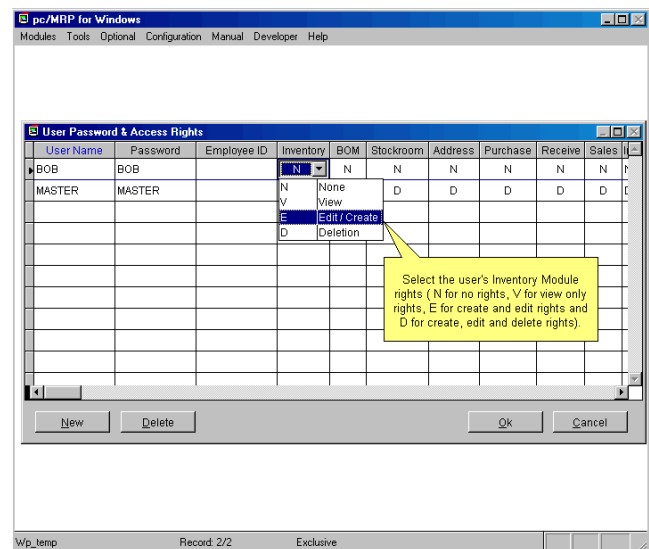

## pc/MRP Optional Routing Module \$330.00

pc/MRP's Routing Module allows users to track the location of sales/work orders on the manufacturing floor. pc/MRP's Routing Module supports the following advanced features:

- Up to 25 user definable work areas.
- Issuing parts to manufacturing for a sales/work order automatically creates a routing record.
- Moving product into the finished goods area can automatically increments the onhand quantity of finished goods and decrements WIP quantities

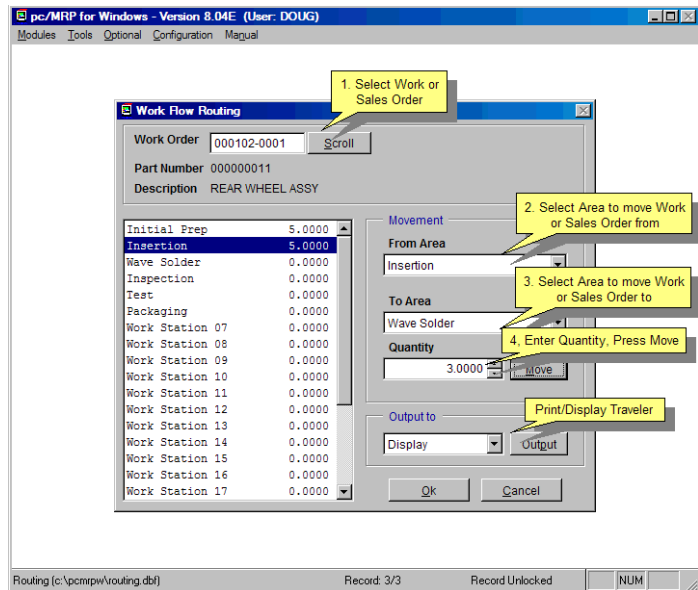

## pc/MRP Optional Employee/Time Sheet Module \$330.00

pc/MRP's Employee/Time Sheet Module allows companies to track the actual labor cost of sales and work orders. pc/MRP's Employee/Time Sheet Module supports the following advanced features:

- Accounting can create and manage employee records for pay rates, date hired, vacation hours, sick hours, state, and federal withholding \$ amounts.
- Accounting and or individuals can create and manage employee time sheets.
- Accounting can print out actual labor hours and costs for a sales/work order from the time sheet report module.
- Accounting department can print out reports of employee's data to enter into a payroll system.

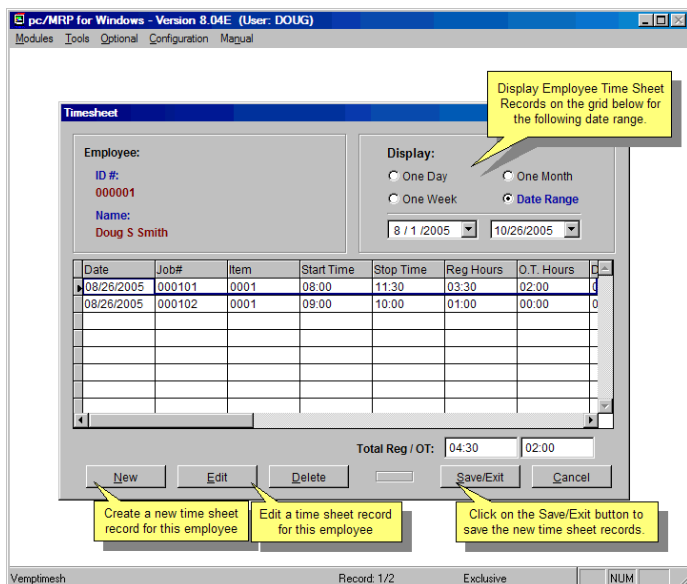

## pc/MRP Optional Infinite Bucket MRP Module \$430.00

pc/MRP's Infinite Bucket MRP Module allows users to generate MRP Action Items (PO, Buy, Issue, Make, Sale) and generate MRP Reports. Advanced features include:

- Push Pull Reports
- Sales Quotes with probabilities
- Visual Time Line Reports
- Consumable Work Orders
- Dedicated Work Orders
- Auto PO Creation Option
- PO/Buy reports by Buyer
- Machine/Labor hours
- Visual Purchasing Graphs
- Recommends best vendor
- Consolidated reports
  - Daily
  - Weekly
  - Monthly
  - quarterly

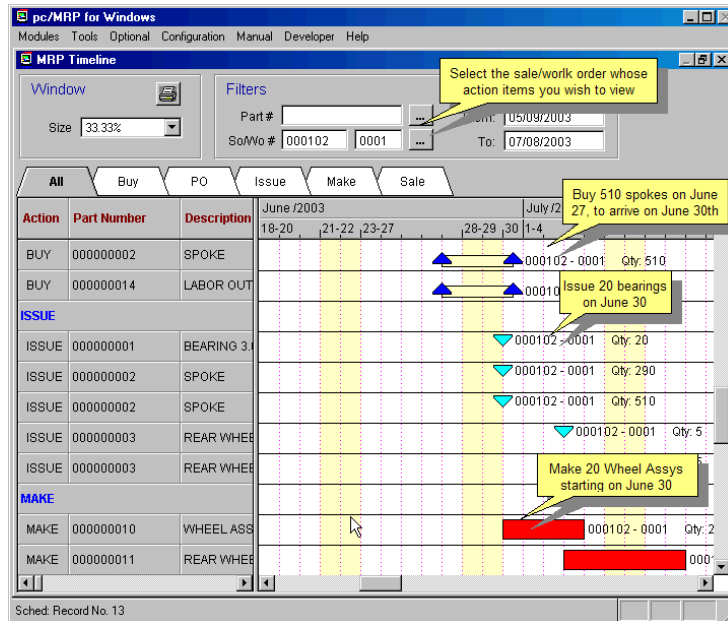

## pc/MRP Optional Inspection Module \$330.00

pc/MRP's Inspection Module allows users to create global inspection requirement by:

- Editing a part or assembly
- Clicking on the Inspection Criteria button
- Specifying when an inspection record will be created and displayed (received, manufactured, invoiced or shipped)
- Specifying what criteria will be used to inspect it.
- View, edit and print inspection records
- Print and or display inspection reports

## pc/MRP Optional Task Manager Module \$330.00

pc/MRP's Task Manager Module allows users to enter pop up tickler messages and manage tasks to their completion. pc/MRP's Task Manager Module supports the following advanced features:

- Quickly set popup reminders
- Manage tasks and assign projects
- Task Report Options include:
  - Daily
  - Weekly
  - Monthly
  - quarterly

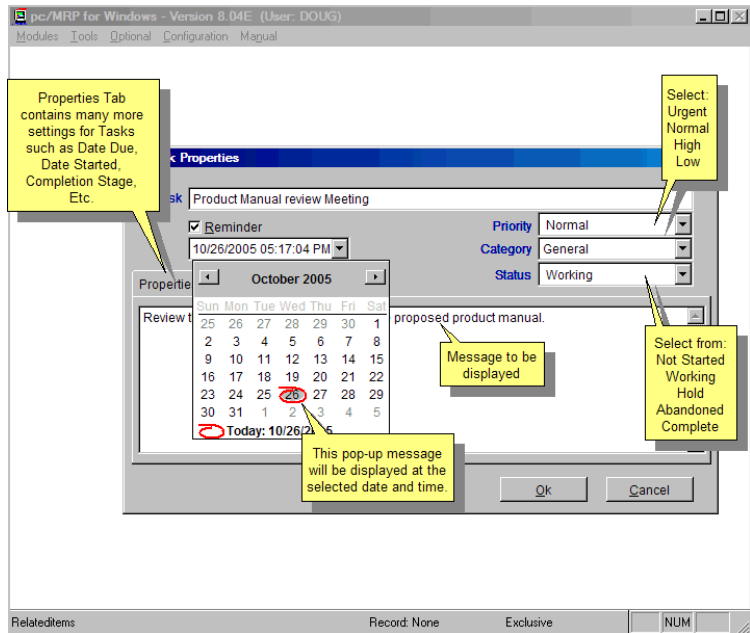

**pc/MRP Sales**  
**Software Arts, Inc.**  
6830 Via Del Oro, Suite 109  
San Jose CA 95119-1353  
Phone: 408-226-7321  
Fax: 408-226-8435  
Website: [www.pcmrp.com](http://www.pcmrp.com)  
e-mail: [sales@pcmrp.com](mailto:sales@pcmrp.com)