

pc/MRP NEWS

pc/MRP RELEASES 9.30 VERSION

Oct 2018

e-mail address: sales@pcmrp.com

Internet: www.pcmrp.com

Physical Inventory Step 4 Enter Counts Versions 9.23D and Higher

Area you are entering counts for

Sort By: Part Number Location Division

Enter a part # and Press Search Button

Enter or Add to your counts

Physical Inventory For STORE

Sort Part By ... Find Part No... Entry Method

Part Number Enter Add

Part#	Description	Area Qty	Enter Count	Location
000000001	BEARING, 3" OD x 1" ID	5.000	20.000	
000000002	SPOKE	0.000	90.000	
000000003	REAR AXLE	5.000	90.000	
000000004	NUT	10.000	90.000	
000000010	WHEEL ASSY	5.000	5.000	
000000011	REAR WHEEL AXLE ASSY	0.000	5.000	
000000012	PAPER OFFICE SUPPLY(NonIn	5.000	90.000	
000000013	LABOR INSIDE	5.000		
000000014	LABOR OUTSIDE	5.000	0.000	
000000015	RENT INCOME (Inside Labor)	1.000	0.000	
000000016	RENT EXPENSE (Outside Labo	1.000	0.000	

Enter your counts

Save your counts

Multiple people can simultaneously enter counts for the same area. But not for the same part numbers. pc/MRP will warn the second person to save his counts, that another person entered counts for the same part numbers.

pc/MRP Versions 9.21 and Higher allow you to enter all your counts for one area on one screen.

pc/MRP Versions 9.23D and Higher allow you to display the Location, and Division Columns

Show Tag Number Show Location Show Division Show Additional Columns

Save/Exit Cancel

Partcountcursor Exclusive NUM

New – Physical Inventory Program

pc/MRP's New Physical Inventory Module allows you to enter all your counts for a specified area in one scrollable screen. You can include, sort by and scroll on Part Number, Location, Tag and Division Columns making it much easier and faster to enter your counts. Importing from an Excel File is still available but this method has drawbacks include the same part number may be listed twice, leading zeros in the part number may be deleted, column width may be too short, etc.

Ordering Information for Update

Companies who are currently on a support contract can update for **FREE**. Those not on a support contract can update to version 9.30 for \$845.00. This includes 1 year of technical support (6-hour cap). Companies whose support contract has been expired for more than 1 year will be charged an additional \$200.00 for each year skipped up to a maximum of \$1,500 for a new support contract.

To order the update call Software Arts 408-226-7321.

New – Holidays can now be scheduled as non working days with pc/MRP's Infinite Bucket Module

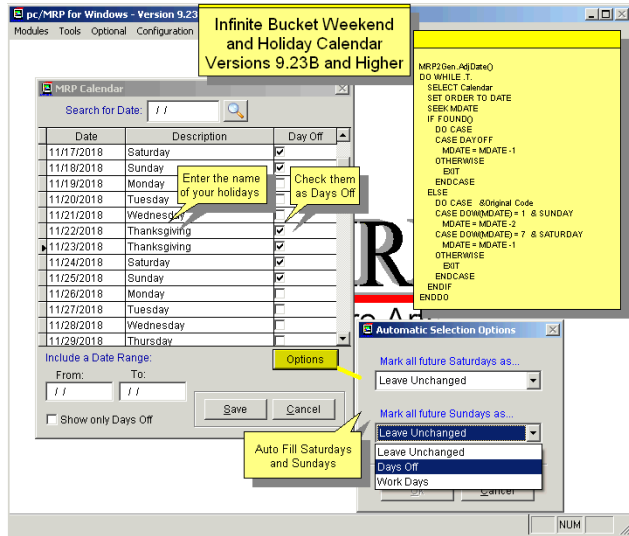

Holidays such as Thanksgiving, Labor Day, etc. can now be scheduled as non working days with pc/MRP's Infinite Bucket Module. Saturdays and Sundays can be automatically scheduled as working or non working days. Individual days can be labeled and checked as working or non working days.

New – Number of Routing Work Stations increased from 25 to 50 and added the option to include Comments

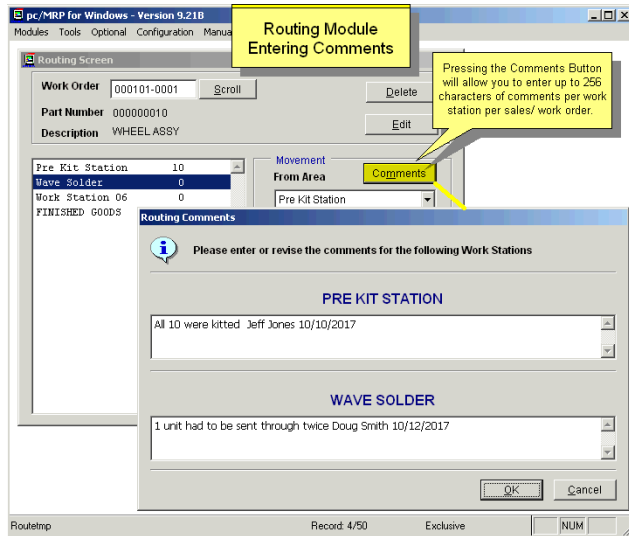

The maximum number of routing work stations have been increased from 25 to 50 and up to 256 characters of comments can be inserted for each routing movement.

New – Work Orders can now display Pick List and the Routing Sequence

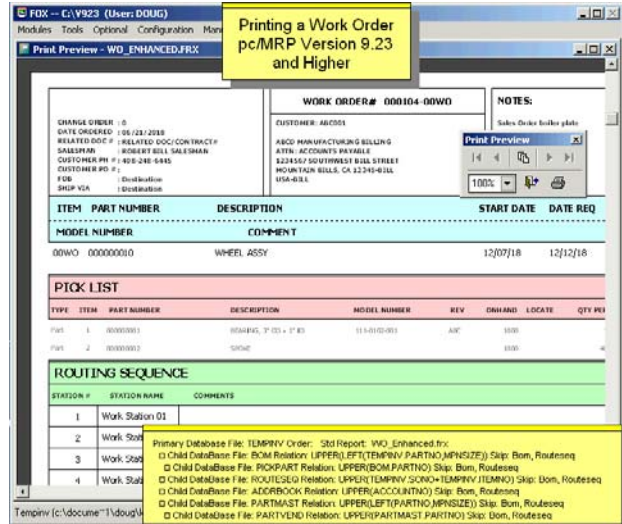

Users can now Display/Print Enhanced Work Orders that can include Pick List (Single Level) and or Routing Information.

New Option to adjust Parts using CSV Files

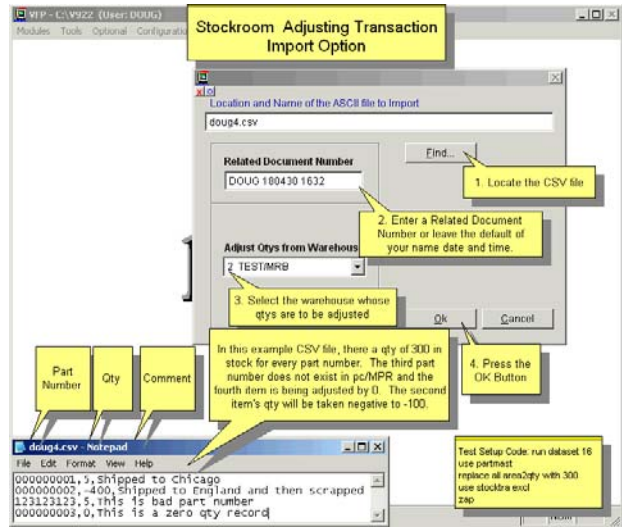

Added a Stockroom Module option to adjust part number quantities along with comments using CSV files.

New – Users can now print out labels for a single or range of Sales/Work Orders

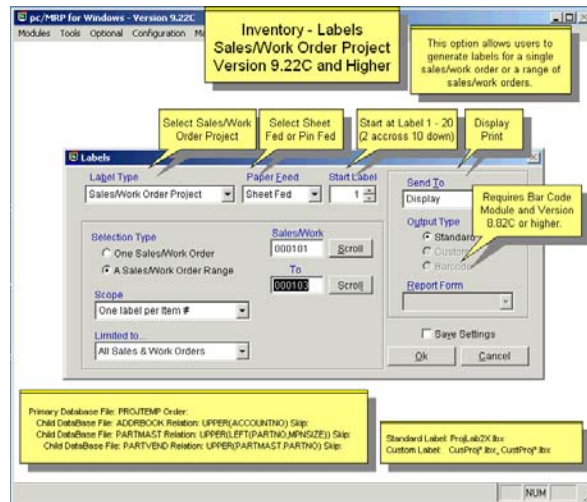

Users can select One label per line item or One label per order. All Sales and Work Orders, Sales Orders Only or Work Orders Only.

New – Optional Custom 1 Step Multi-Level BOM/Part Importer \$3,000.00 - \$6,000.00 for Agile, Solid Works, etc.

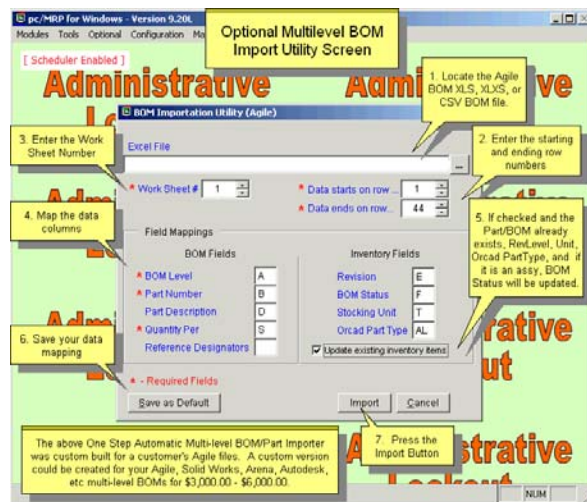

The above One Step Automatic Multi-level BOM/Part Importer was custom built for a customer's Agile files. A custom version could be created for your Agile, Solid Works, Arena, Autodesk, etc multi-level BOMs for \$3,000.00 - \$6,000.00.

New – Option to Transfer Parts using CSV Files

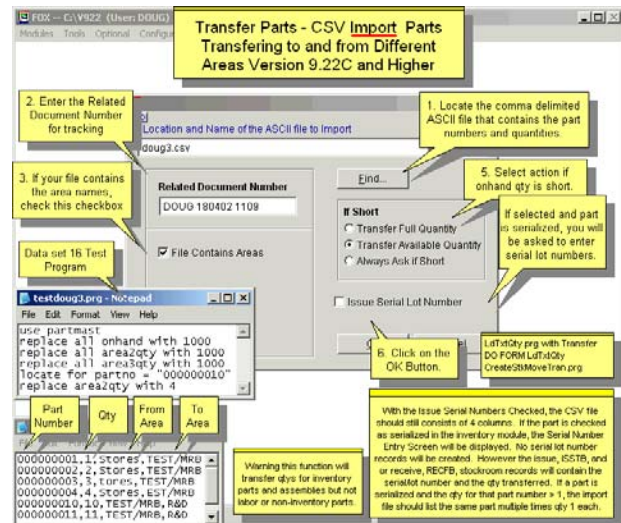

Added a Stockroom Module option to transfer parts from one area to another area with CSV files.

pc/MRP VERSION 9.30 NEW FEATURES

9.21A

Much faster/easier method to enter physical inventory counts.
Option 16 can be set to allow receiving to insert location based on area selected.
Added BOM Model Number Column to Part Status Button Where Used Report.
Maximum number Routing Work Stations increased from 25 to 50.
Added comment fields to Routing Module for each workstation.

9.21B

Improved the response speed of Inventory Screen's Where Used Button.
ImportBOMLevels now automatically inserts P or A into the ImportBoms Part_Assy.
Model Number now goes into Action, Avail, Exectmp dbf files for Excel Exports.
Stockroom auto increments alpha numeric stockroom records with StockIncrForce.Flg

9.22C

Created a command line function to merge PDF documents. PdfMerge.prg
Added the option to transfer parts from one area to another area with CSV Files.
Added the option to generate labels for one or a range of sales/work orders.

9.22D

Inserts the Y into sales order's IssuedTMF field before printing the IssToMFG PIC List.
Added the option to adjust part number quantities with comments with CSV files.

9.23A

User must have Delete rights to click the Address and Inventory Delete Button.
Created an enhanced WO form with a single level pick list and the routing sequence.

9.23B

Fixed the link for DHL tracking caused by changes to the DHL web page
Added the option to schedule weekends and holidays to the Infinite Bkt Module.
Part Status Button's Where Used now highlights obsolete BOMs with yellow back color.
No longer includes Set Up Qty For Cost Roll Up options.

EFX Files can set column's background color and determine record pointer movement
All Address Clipboard Functions now insert a comma after the city.

Deleted Line Items will not print out on POs, Invoices, etc unless ShowDeletedItems.flg
Converting a Carry Sales Quote will now allow the user to select an issuing area

Added a pop up to display fields to be included when updating Sales/PO header info
Audit trail will now record edited invoice qty's if user chooses not to auto adj inventory

9.23D

Functional and cosmetic improvements made on physical inventory screen.

9.30A

Country of Origin Field added to purchase and receive data base file.

pc/MRP Optional QuickBooks Interface Module \$430.00

pc/MRP's QuickBooks Interface module exports all open invoice and receivers to QuickBooks. It posts the initial AP and AR entries into QuickBooks and eliminates double entry for those companies using QuickBooks as their accounting module.

- QuickBooks (US) 2007 and above
- Uses API Interface not IIF files
- Backs up QBW file before export
- Supports Sub Accounts
- Supports Sub Classes
- Supports Credit Limits
- Supports Lockout Dates
- Debits COGS, Credits Inventory
- Supports labor in BOMs
- Single and multiple tax vendors
- Supports Sub Items

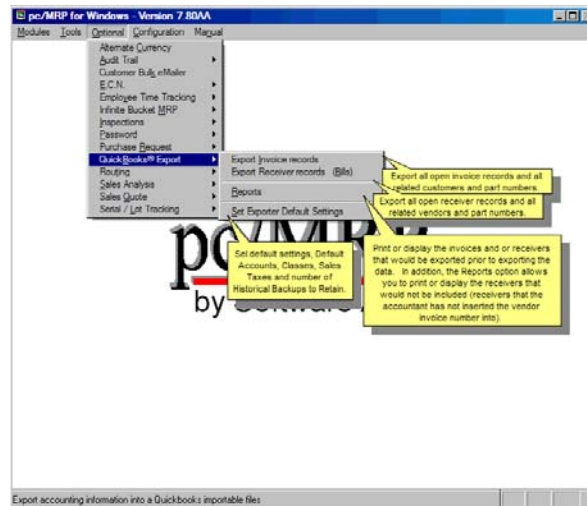

pc/MRP Optional Advanced Password Module \$330.00

pc/MRP's Advanced Password Module allows an unlimited number of user name and password combinations to control access rights to each pc/MRP Module.

User Name	Password	Routing	Inspection	Corp Report	Shipment	EDI	Inv Areas	PO Approval
BILLY	*****	N	N	D	N	N	Edit	No Approval R
DOUG	****	N	N	N	N	N	Edit	Level 3 Approv
KIM	****	V	V	V	V	N	Edit	Level 1 Approv
KIM	****	D	D	D	D	D	Edit	Level 2 Approv
MASTER	*****	D	D	D	E	D	Edit	Level 3 Approv
ROB	****	E	E	D	D	V	Edit	Level 4 Approv
RON	****	D	D	D	C	E	Edit	No Approval R
SOO	***	E	N				Edit	Level 1 Approv

pc/MRP's Optional Advanced Password Module:
 Allows an infinite number of user name and password combinations.
 Assign each user rights (None, View, Create, Edit, Delete) to each module.
 Assign which users can approve POs, PO Requests, Sales Orders, Sales Quotes.
 Assign which users can see what inventory areas.
 Can be set to use Simple or Sarbanes-Oxley Compliant Password Rules.
 Names, Passwords, and Settings are protected by 128 bit encryption.
 Set each user's preferred language (9.14 and higher).

pc/MRP Optional Routing Module \$430.00

pc/MRP's Routing Module allows users to track the location of sales/work orders on the manufacturing floor.

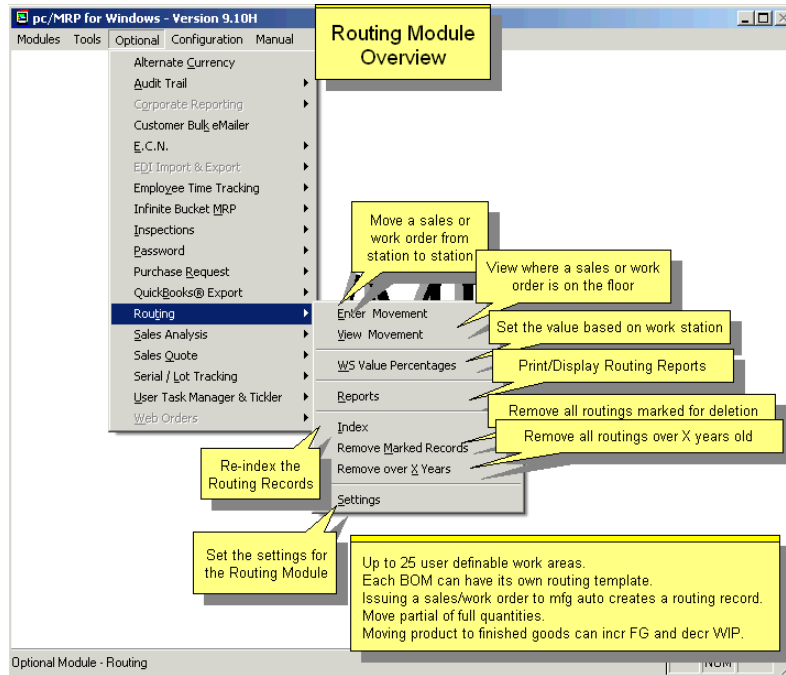

pc/MRP Optional Employee/Time Sheet Module \$330.00

pc/MRP's Employee/Time Sheet Module allows companies to track the actual labor cost of sales and work orders:

- Accounting can create and manage employee records for pay rates, date hired, vacation hours, sick hours, state, and federal withholding \$ amounts.
- Accounting and or individuals can create and manage employee time sheets.
- Accounting can print out actual labor hours and costs for a sales/work order from the time sheet report module.
- Accounting department can print out reports of employee's data to enter into a payroll system.

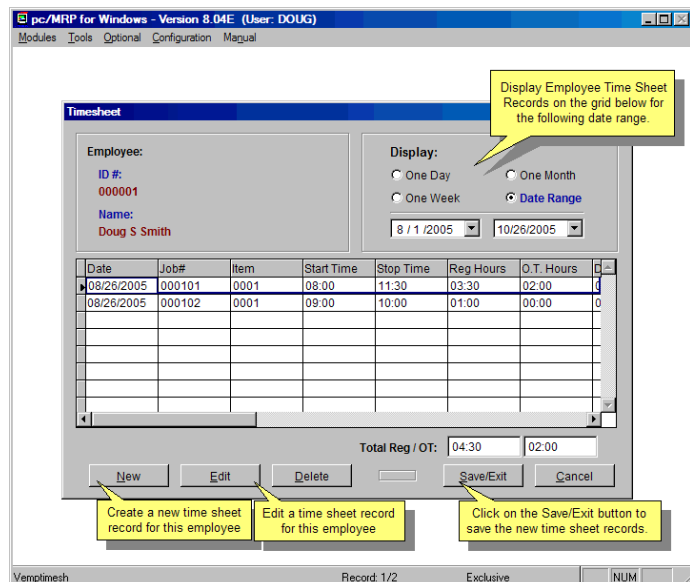

pc/MRP Optional Infinite Bucket MRP Module \$430.00

pc/MRP's Infinite Bucket MRP Module allows users to generate MRP Action Items (PO, Buy, Issue, Make, Sale) and generate MRP Reports. Advanced features include:

- Push Pull Reports
- Sales Quotes with probabilities
- Visual Time Line Reports
- Consumable Work Orders
- Dedicated Work Orders
- Auto PO Creation Option
- PO/Buy reports by Buyer
- Machine/Labor hours
- Visual Purchasing Graphs
- Recommends best vendor
- Consolidated reports
 - Daily
 - Weekly
 - Monthly
 - quarterly

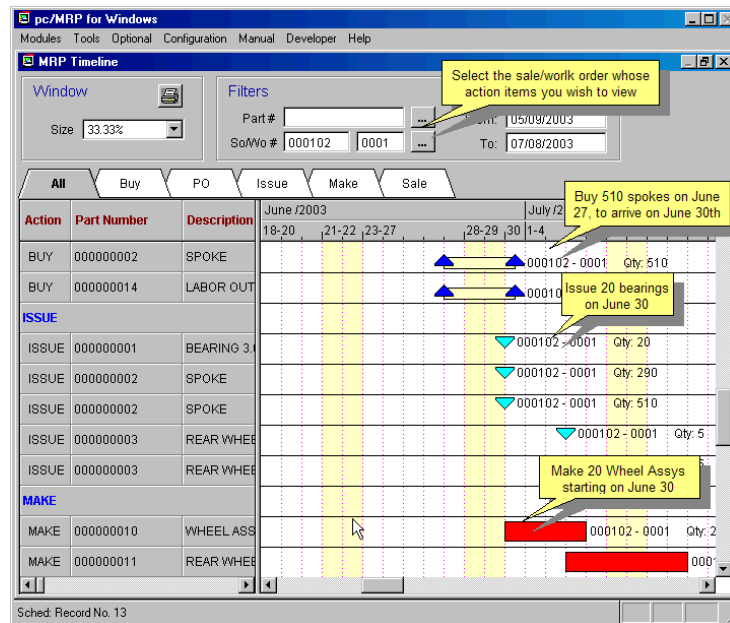

pc/MRP Optional Inspection Module \$330.00

pc/MRP's Inspection Module allows users to create global inspection requirement by:

- Editing a part or assembly
- Clicking on the Inspection Criteria button
- Specifying when an inspection record will be created and displayed (received, manufactured, invoiced or shipped)
- Specifying what criteria will be used to inspect it.
- View, edit and print inspection records
- Print and or display inspection reports

pc/MRP Optional Task Manager Module \$330.00

pc/MRP's Task Manager Module allows users to enter pop up tickler messages and manage tasks to their completion. pc/MRP's Task Manager Module supports the following advanced features:

- Quickly set popup reminders
- Manage tasks and assign projects
- Task Report Options include:
 - Daily
 - Weekly
 - Monthly
 - quarterly

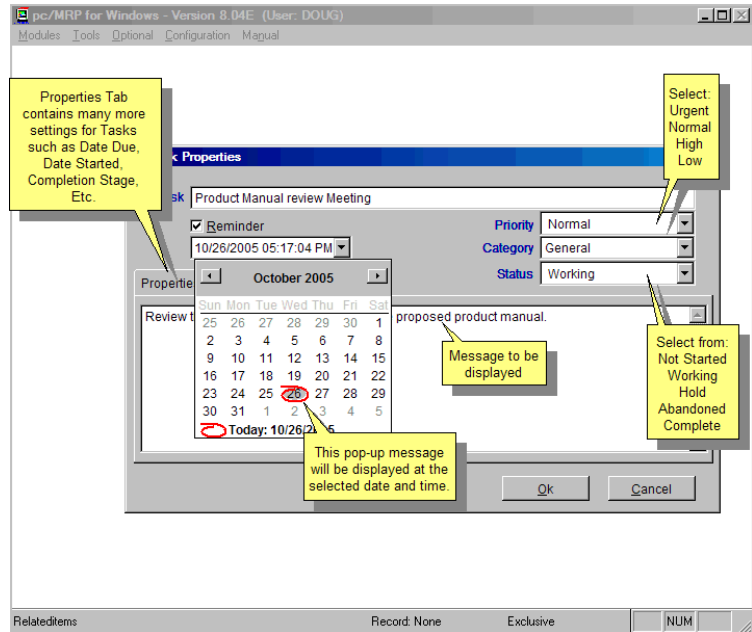

pc/MRP Sales
Software Arts, Inc.
6830 Via Del Oro, Suite 109
San Jose CA 95119-1353
Phone: 408-226-7321
Fax: 408-226-8435
Website: www.pcmrp.com
e-mail: sales@pcmrp.com